KET
ORTS

s on—

truments
—Pets
Goods
ore Equipment

ps on—
Rentals
fferings
Buys
nt Openings
orrow Money
Opportunities

Want Ads

REMEMBER THIS
No man can hope to win continually at gambling. The only and one best bet is a good job.

All the News All the Time
HOME-DELIVERED CIRCULATION
GREATEST ADVERTISING VOLUME
MADISON 2345
The Times Telephone Number
Connecting All Departments

EQUAL RIGHTS

Los Angeles Times

LIBERTY UNDER THE LAW — TRUE INDUSTRIAL FREEDOM

Twelve Parts—174 Pages
PART I—TELEGRAPH SHEET—12 PAGES
FINAL EDITION

VOL. XLVIII. SUNDAY MORNING, OCTOBER 27, 1929. C SUNDAY, TEN CENTS

TROJANS IN GRID WIN

Defeat Stanford Team, 7 to 0

Duff Passes to Tappaan for Lone Touchdown in Second Quarter

Cards Unable to Score After Gaining First Down on Trojan's Two-Yard Line

BY PAUL LOWRY
Sports Editor, The Times

STANFORD STADIUM, Oct. 26. Trojan power and speed were supreme as the Cardinal might and main.



That was proved here today, when the battling Trojans of Southern California defeated the sons of the Stanford Red, 7 to 0, in one of the greatest games of football ever played on the Pacific Coast.

A monster throng of 80,000 persons saw the Trojans inaugurate a 75-yard march down the field in the third quarter and score a touchdown a pass from Duffield to Tappaan one play after the second period.

That was the only score of the game, but it fails to tell the story of the impregnable Trojan line, which repulsed Stanford on the one occasion in the first period, of breaking up secondary defense, which often knocked down sure-footed forward passes on the line, of a 52-yard run to a touchdown by Marshall Duffield, which was disallowed because the ball carrier was roughed, and of a great march which was halted on the Bailard 13-yard line by the final gun.

TROJAN DAY

It was a Southern California day, for the Trojans made the most of it. They had the better line, better backs, a more powerful and polished offensive, and defensively they also shaded the

(Continued on Page 1, Col. 4 Part VI)

STORK BESTOWS GIFT IN CLOUDS

Baby Girl Born in Plane While It Soars High Above Miami

MIAMI (Fla.) Oct. 26. (AP)—A daughter was born today to Dr. and Mrs. T. W. Evans of Miami aboard a large cabin airplane as it circled 1200 feet above Miami.

The baby, a seven-and-one-half-pound girl, was born twenty minutes after the plane took off from the airport here, piloted by a commercial flyer.

TAX SLASH FORECAST

Reduction Soon to be Made

Increase in Expenditures Exceeded by New Revenue

Government Costs Mount Despite Economy Demand

WASHINGTON, Oct. 26. (Exclusive)—Governmental expenditures continue to show an upward trend. Despite orders to the departments from President Hoover to economize wherever possible figures for the first quarter of the present fiscal year show an increase over the corresponding period of last year.

As yet, however, increases in expenditures have not been sufficient to prevent a moderate tax reduction during the coming winter's session of Congress as contemplated by the administration. Increases in tax revenues have more than kept pace with the advance in expenditures.

BUDGET ESTIMATES

Budget estimates which are now being prepared for the fiscal year 1931 for submission to Congress in December are expected to show still further increases. The President has been unable to force reductions in ordinary expenses of the various departments and new activities will require greater appropriations in some directions.

Actual expenditures for the fiscal year which ended June 30, last,

(Continued on Page 2, Column 4)

STOCK MART EASING UP

Struggle Out of Depths Begins

Trading Moderates While Prices Sag With Sales in Two-Hour Period

Many Brokerage Concerns Will Work Today to Clear Away Panic Debris

NEW YORK, Oct. 26. (AP)—Wall street wearily struggled back to normal today, ending the most trying week that it has experienced since the dark days of 1907. Trading on the New York Stock Exchange moderated to customary proportions, and while prices were inclined to sag as accounts were tightened and readjusted, most leading stocks held steady.

Hollow-eyed commission - house clerks struggled to clear away the debris left by the week's wild panic of selling, and many were instructed to return to their desks on Sunday, as the stock exchange committee on arrangements instructed members to open their offices between 10 a.m. and 1 p.m. tomorrow to complete unfinished details of the week's terrific activity. Many clerks have worked long into the night all this week.

EARLY GAINS REDUCED

The market opened today with a fair accumulation of buying orders which sent many prices up $2 to $4, but a steady stream of selling soon appeared, and reduced most of the early gains. A few shares dropped $5 to $13 below yesterday's final levels, but prices generally moved in narrow ranges. The day's trading was attributed to liquidation of stock bought for support purposes during the decline, and to the final throwing overboard of shares by many holders who have held on through the decline, but lost their appetite for the stock market. Commission houses reported that weakened marginal accounts have been generally disposed of, and that distress selling was in negligible volume.

TICKER KEEPS PACE

Total sales for the two-hour Saturday session were 2,087,660 shares and the ticker was able to keep fairly well abreast of the trading, closing but thirty-six minutes after transactions ended. Total sales on the New York Stock Exchange for the week exceeded 36,000,000, of

(Continued on Page 2, Column 4)

But the Mountain Still Stands!



TWO DEFEATS IN YEAR DRIVE WOBBLIES OUT

Syndicalist Strikes Called by I.W.W. in Harbor District Fail; New Drive by A. F. of L.

(This is the twenty-seventh of a series of articles on the Los Angeles open-shop war. Others will follow daily.)

After 1920 each succeeding year saw the repelling of union attacks upon Los Angeles grow easier. In 1923 the strikes were few in number, caused only slight interference with industry, and were accompanied by little violence. An exception in the latter respect were two I.W.W. walkouts at the harbor, but even these were easily handled by the police and resulted in failure.

The first strike of the year of any consequence at all was one of these Wobbly affairs, called suddenly April 26, a so-called "general strike" accompanied by a manifesto demanding release of "political prisoners," repeal of the Criminal Syndicalism Act, and recognition of the Marine Transport Workers' Union; with some incidental wage demands.

Of 25,000 men employed in various trades at the harbor, less than 1500 obeyed the strike call from all trades and there was no appreciable slowing up of business. Several of the more violent Wobbly agitators were rounded up by the police and the movement soon collapsed.

Of even less moment was a building-trade strike, attempted by the Carpenters' Union May 1. Only 175 men in all walked out, so small a percentage of the employed carpenters that the secretary of the union denied there was a strike, declaring men were merely being shifted from one job to another. Sixty-five of the strikers came from the Union Oil Building and most of the remainder from the California Bank Building. Though pickets were posted at the Union Oil Building, most of the strikers were back at work in two days. On several jobs men tore up their union cards rather than quit work. The employment bureau of the Merchants' and Manufacturers' Association quickly supplied any men needed to fill vacant places and the strike sank without a trace save the scars left in the strikers' pocketbooks.

I.W.W. LEAVE

The second Wobbly harbor strike was called July 11 as a protest against the conviction of twenty-seven I.W.W. members on criminal syndicalism charges. It made even

(Continued on Page 2, Column 3)

BORDER LAW DEPLETING LABOR MART

Free Charges Farmers and Railroads Lack Men Due to Bars on Aliens

WASHINGTON, Oct. 26. (AP)—Representative Free, Republican, of California, today said the immigration laws have been enforced so effectively along the Mexican border in the last two years that farmers and railroads in southwestern States are having difficulty in obtaining sufficient labor for field and track work.

Free also said a number of villages on the American side of the border which had been occupied by Mexicans practically have been abandoned because of work of the immigration inspection service.

He asserted that a number of farmers have complained about insufficient labor and that he learned at the Labor Department that every Mexican who seeks entry must be able to read and write and have no defects physically.

Two Steamers Crash in Fog on Northern Coast

VANCOUVER (B. C.) Oct. 26. (AP) Pegs along the coast was responsible for the collision between the Canadian Pacific Railway coast service steamers Princess Marguerita, en route from Seattle to Vancouver, and the steamer Princess Louise, bound from Vancouver to Victoria off Kellett Bluff, San Juan Island at 4 a.m. today. Both vessels were damaged above the water line but passengers and crews escaped injury.

The Princess Marguerita arrived here practically on time, while the Princess Louise proceeded on her run to Victoria.

Both ships were proceeding slowly through the fog and there was no excitement among the passengers.

It is expected necessary repairs can be completed within three days.

Death Comes to Stevenson Pal

LONDON, Oct. 26. (AP)—Sir Graham Balfour, educator and author, who was a companion of Robert Louis Stevenson in Samoa, died today at the age of 71 years.

Sir Graham was director of education in Staffordshire from 1903 to 1926. He traveled widely from 1885 until 1895, visiting the United States, Canada, egypt and numerous other countries.

Sir Graham, in addition to writing books on education, wrote a life of Robert Louis Stevenson, which was published in 1901.

To Get The Times By Phone

call or dial MAdison 2345. This is The Times' new telephone number, now in effect, connecting all departments.

CANADIAN ORATOR VICTOR IN WORLD-WIDE FINALS

Roch Pinard of Quebec Wins First, German Speaker Second and Mexico's Entry Third

WASHINGTON, Oct. 26. (Exclusive)—Roch Pinard, 18-year-old French-Canadian hailing from Outremont, Quebec, Can., won the finals of the Fourth International Oratorical Contest in Constitution Hall here tonight, earning the title of world's champion high-school orator for 1929.

Herbert Schaumann of Germany, finished second.

Third place went to Roberto Ortiz Gris of Mexico.

The first ballot cast by the judges, who had been seated apart from one another in the audience, failed to decide the victor and a consultation lasting ten minutes was necessary before an agreement was reached. However, it was stated that Pinard was the majority choice from the start with Schaumann and Gris following in the order in which they finally were ranked.

ORATION IN FRENCH

The youthful Canadian, speaking in the French tongue, thrilled his hearers with his grace, pleasing voice and forceful eloquence and his selection was a popular one. His subject was "Canada Among the Nations" and was a plea to the younger generation of all nations to promote world peace. Officials of the contest said he delivered one of the most finished orations in the history of the international oratorical competition.

The audience, a brilliant cosmopolitan gathering, including many leaders of the Diplomatic Corps, and ranking officials of this government, applauded each speaker impartially but it was evident that the three picked out by the judges found most favor also with the crowd.

GIRL WINS APPLAUSE

If any of the nine contestants got the better of it in applause, it was the lone girl competitor, Miss Lis Torsloff of Denmark, whose address provoked a reception that lasted longer than any of the others.

The meeting was held appropriately in the new D.A.R. Constitution Hall, dedicated on Wednesday, last, to the same aim for love and adherence to constitutional government, which the Oratorical Contests, national and international, are doing so much to advance. The hall accommodates approximately 4000 and nearly every seat was taken.

GOOD WILL NOTICED

Tonight's meeting is said by those familiar with the contest since its inception four years ago to have had more the touch of genuine international good will than any of those which preceded it. This was illustrated by the presence on the program of the German Ambassador, Herr Friederich W. Von Prittwitz und Gaffron, who delivered the principal non-contestant address, and M. Paul Claudel, Ambassador of France, who presented the handsome Seyres vase donated by his country to the contest victor.

Announcement of the winner was made by John Hays Hammond, widely known engineer and president of the Constitution Club, composed of participants in past national contests.

ENVOY LAUDS MOVE

The usefulness of the international oratorical competition as a means of breeding better understanding and friendship between nations was stressed by Ambassador von Prittwitz, who said the tendency is to create in the minds of youths who will be at the helm of governments in a few more years the feeling that this is an "international world," in which all peoples should dwell together in peace. Such fruits he said, are most welcome to himself and other diplomats engaged in the effort to promote world peace.

"It is an honor and pleasure,"

(Continued on Page 9, Column 1)

SUPER SHIP PROPOSED

Plane to Carry 170 Persons

Rumpler of Germany Plans American Company for Its Manufacture

Passengers and Motors in Wings Will Reduce Air Resistence

BERLIN, Oct. 26. (Exclusive)—Dr. Edmund Rumpler intends to visit America in December or January to form a German-American company for the construction of a giant seaplane, which is planned to carry 170 passengers across the Atlantic in seventy hours.

Dr. Rumpler, one of Germany's veteran airplane constructors, exhibited a model of the plane at the International Airplane Exhibition last year, but has now perfected and slightly revised his plans. He is prepared to start construction as soon as he has found the necessary capital.

The most novel thing about the giant seaplane as planned is that the passengers and motors—consumers of nitrogen, as Dr. Rumpler calls the latter—are to be completely encompassed within the wings, which reduces air resistance to a minimum. The construction is of the simplest. The huge wing of the monoplane would rest on two boats, and contain fuel, which would thus be completely separated from the passengers and freight. The wings are to contain sufficient room for 170 passengers, a smoking room, ladies' dressing room, salon, promenade deck and dining-room.

Ten motors of 1000 horsepower each would enable the seaplane to develop a speed of 189 miles an hour. The ship's deadweight of 108 long tons and the simplicity of its construction would permit a useful load of sixty-five long tons, which the Dornier DO-X is able to carry.

Lina Tettenborn, German Actress, Hears Last Cue

CINCINNATI, Oct. 26. (Exclusive) Lina Tettenborn, German actress and light-opera singer of fifty years ago, has taken her last bow. Lina, known here as Mrs. Carl Axtmann, died today at the General Hospital of pneumonia.

Lina Tettenborn was 77 years of age, and for many years had been a quiet, cultured housewife, who still talked with a trace of German accent. Her visible pride was her two stalwart sons.

CANADA'S VOICE ELOQUENT

Roch Pinard Depicts Dominion's Difficult Past and Visualizes Brilliant Future

WASHINGTON, Oct. 26. (Exclusive)—The struggle of Canada to attain a place in the family of nations was described by Roch Pinard in his oration with which he won first place in the International Oratorical Contest.

Two countries have shared the direction of our colonial life; France and England. The former gave us our founders and colonists, but afterward disregarded and forsook us. The latter conquered us two centuries ago, and imposed her authority upon us, allowing us, however, to bring into notice our competency and thereby to obtain our liberty.

AFTER THE WAR

In fact, in what state were we after the war that changed our allegiance? We were but a simple colony entirely submitted to the mother country. At that time, the Canadian government could make no laws, sign no treaty, nor even watch over the future of the nation without the decisive intervention of England. This could not last forever. Our forefathers vigorously protested and fought unceasingly, but always with a perfect loyalty, for the enfranchisement of their nation. Without having recourse to a revolution, as was the case in the United States, they conquered the right to govern themselves. Then our mother-country well understood that Canada could provide for itself. After many partial concessions, England gave us a suitable form of government, or rather, she approved the one that our political leaders had adopted. Hence, is it not proper for us to be grateful toward our second mother-country who under-

(Continued on Page 3, Column 1)

NAVY CHIEF AIDE HEADS HERE BY AIR

Ingalls Leaves Capital on Three Weeks' Journey to Pacific Coast Cities

WASHINGTON, Oct. 26. (AP)—Assistant Secretary of the Navy Ingalls left today for a three weeks' tour of the west coast, traveling in a naval Ford transport plane.

The Secretary plans to stop in Columbus, O., St. Louis, Tulsa, El Paso and Tucson while en route to San Diego. After six days there and at Los Angeles, Mr. Ingalls will visit San Francisco, Portland, Bremerton and Seattle, returning by way of Pasco, Boise, Salt Lake City, Cheyenne, Omaha, Peoria and Columbus.

He expects to return to Washington November 13. He is accompanied by his aide, Lieutenant-Commander R. P. Molten and Lieut. G. T. Cuddihy, the pilot.

Woman Found Guilty in Slaying

COLUMBUS (Kan.) Oct. 26. (AP)—Mrs. Ethel Brotherton today was convicted of second-degree murder in District Court here for the slaying of Miss Bonnie Davis, 17, on June 11, last.

The conviction carries a minimum sentence of ten years in prison.

MME. CURIE GIVEN HONOR

Co-discoverer of Radium Has Degree Conferred as She Dedicates St. Lawrence University Hall

CANTON (N. Y.) Oct. 26. (AP)—In her first public pronouncement since her arrival in the United States, Mme. Marie S. Currie, co-discoverer of radium, today dedicated the Hepburn Hall of Chemistry at St. Lawrence University after having had conferred upon her the honorary degree of Doctor of Science by the university's president, Dr. Richard Eddy Sykes.

The timid little woman obviously tired from her intensive research and travels, spoke to about 10,000 students, alumni and townspeople of this little town, who turned out en masse for the occasion.

President Sykes in conferring the degree termed her a "self-effacing and devoted scientist, teacher and author," and "exemplar of the art of living while directing to beneficent ends the power of the force of nature."

Mme. Curie, speaking in English, said she dedicated the laboratory to scientific research in the field of chemistry.

"I fully realize the need of it (the hall)," she said, "at a time when physics and chemistry are in constant and amazingly rapid progress. It gives confidence in the future of the university to know that as soon as the need has been made clear the new laboratory has been erected by the devotion of those who have been educated here.

"I congratulate St. Lawrence University on the opening of the new laboratory and I congratulate Mrs. Hepburn and Mr. Young for their part in this creation."

IN THE GREATER SUNDAY "TIMES" TODAY

ARTICLES. Radio, Page 7, Part II.

NEWS OF SOUTHERN COUNTIES, Page 8, Part IV.

NEWS IN SPANISH. Page 12, Part I.

SHIPPING NEWS. Page 14, Part I.

SPORTS OUTDOORS. Pages 1 to 5, Part VI. (Tex May Get New Football System; New License Issued in December; Club Patrol Aid By Unusual Performance; Coach Rodeo Assuaged; Heat Ends Bush Handicap Spirit Lessened; Speed Record Aided; Airport Work Begun; Wagon Buying More Out of Trunk Wrecks High; Rumble Stanford on Pals Back; Carnegie Tech Upset Victim; Sogobeen Bow to Golden Bear Reserves Win Over Club; Harvard Loses to Princeton Course Is Laid In Tie Navy; Ace Back and Hockey Walker Ready for Game Tuesday Night.

SPORTS. Alexander Pantages to operate the night still after many hours of debate. Page 1, Part I.

Pacific Railroad of Mexico trains to Guadalajara to have Pullman service. Page 1, Part I.

Fifty houses destroyed by fire at Malibu Beach colony. Page 1, Part I.

Court gives legal standing to water townships. Page 1, Part I.

Navy Chief drive flying to seek $1,250,000 in large cities. Page 1, Part I.

Plan for industrial expansion is endorsed by All-Year Club. Page 1, Part II.

Stamp collectors to complete plans of museum next week. Page 5, Part II.

Engineers puzzled in Mono water-supply study. Page 1, Part II.

Bust added to famous collection at Hunting Jos. Page 8, Part II.

Attorneys justify Senator Shortridge's stand against proposed deportation bar. Page 3, Part II.

Coloring of fruit speeds Nature's process, scientists here report. Page 6, Part II.

MARKETS. EASTERN. Wall street struggles from depths as trading moderates after week of panic. Page 1, Part I.

Mme. Curie awarded degree as she dedicates $1, Lawrence University chemistry hall. Page 1, Part I.

Farmers' Grain Corporation elects officers; Federal board authorizes $100,000,000 loan. Page 1, Part I.

First case of pasteurizing plant ordinance reported in Kansas City milk strike. Page 6, Part I.

Thirty-one shipwrecked sailors rescued. Page 10, Part I.

WASHINGTON. Herb Pinard, Canadian orator, speaks in French to win International Finals. Page 1, Part I.

Canada's place among nations theme of winning orator. Page 1, Part I.

Final brief filed for Los Angeles in fight for union rail terminal. Page 2, Part I.

Senate disposes of ten more minor amendments in tariff schedule. Page 2, Part I.

Justice Hits silent on plans concerning critics of Fall verdict. Page 2, Part I.

Reports of Hoover "war" on insurgents in coming election denied. Page 3, Part I.

Senator Heflin asks data on impeachment of Americans by Fascists. Page 4, Part I.

President Hoover honors Roosevelt on eve of latter's birthday anniversary and Navy Day. Page 6, Part I.

Senate lobby inquiry traces relations of Bingham and Connecticut Manufacturers' Association. Page 7, Part I.

FOREIGN. Philippine Congress authorizes committee to present independence claims to America once more. Page 3, Part I.

Italian wrath for attack on Prince Humbert turns on France for harboring Mussolini's exiles. Page 4, Part I.

France reported seeking agreement to prevent navy race with Italy. Page 5, Part I.

Chinese civil war settles down to exchange of proclamations by opposing forces. Page 6, Part I.

Fascists today celebrate march on Rome. Page 7, Part I.

German plans American company to manufacture 170-passenger seaplane. Page 1, Part I.

Daladier to submit Cabinet list to French President today. Page 7, Part I.

FINANCIAL SECTION. By Earle R. Crowe. Pages 9 to 13, Part II: Financial News; Stocks; Bonds; Markets.

REAL ESTATE AND INDUSTRY. Pages 1 to 6, Part V. Record Health Unit Program Under Way: Fact and Comment; Great City Predicted by Speaker; "Fire Finger" Widening Project to Start Tuesday; Modernization Move Indorsed; Mexico Curbs Land Holdings; Giant Combine Will Operate Los Angeles Hotels and Laundries; Realty Praised as Investment; Victor Record Plant to Enlarge; Page for Home Builders.

CLASSIFIED ADS. Parts IV and V.

SOCIETY. By Juana Neal Levy. Pages 1 to 3, Part III.

WOMEN'S WORK. By Myra Nye. Page 22, Part III.

SUNDAY-SCHOOL LESSON. Page 26, Part III.

SUGAR AND SPICE. By Alma Whitaker. Page 25, Part III.

ART AND ARTISTS. By Arthur Miller. Page 18, Part III.

THE NEW. By Olive Gray. Page 26, Part III.

BOOKS. By Thomas F. and Lillian C. Ford. Page 19, Part III. Lafayette and Queen Anne; Mystery Yarns; Premonition of Death; The Nascent Decade Recalled; Following the Danger Trails; The Book World.

STAGE AND SCREEN. Pages 13 to 17, Part III. Pep and Beauty in Film Battle; Uncle Sam Nicks Stars; Old Show Magnets Irked by Bonds of Retirement; Chorus Girl Styles Change; Personality Rules Changing; Old Jokes Are Adapted at R.-K.-O.; Harold Lloyd's First Talkie a Hit; Phillips Holmes Follows Own Career; Newspaper Men Held Good Film Writers; Nine Finest Plays Named.

ROTOGRAVURE. Life on Ocean Floor; The World's Power Plant; Fashions by Peggy Hamilton; Our Visitors; Unusual; Walker vs. Hoskins.

PREVIEW. Tou Jours; Hodge Podge; Colleen More in "Footlights and Fools;" Hither and Yon; "Disraeli;" Roles of Color; Halloween; New Debs; The "Thirteenth Chair;" Against a Setting Sun.

FARM AND SCREEN. Edited by Harold M. Finley. Yes, We Grow Cotton; Our Neighbors; Real Thing in "Pep;" They're Coming Back; Handle With Gloves; J. M. Slaughter Succeeds; With the Producers in Orchard and Field; Little Farm Homes; Southland Gardens; Livestock and Poultry.

SUNDAY MAGAZINE. Seen From the Green Verdugo Hills by John Steven McGroarty; Care of the Body by Phillip M. Lovell; Stories by Mabel Herbert Urner; Ransome Sutton; Albert Payson Terhune; Verner G. Beck; J. Norman Lynd and Others.

JUNIOR TIMES. Party Suggestions; "The Cracked Mirror!" High Lights of History; Cartoons.

COMIC SECTION. The Gumps; Winnie Winkle; Mr. and Mrs.; Reg'lar Fellers; Ella Cinders; Gasoline Alley; Harold Teen; Betty.

STATION FIGHT BRIEF ENTERED

Counsel for Los Angeles Files Final Document

Matter to be Argued Before High Court Tomorrow

Special Attorney Thelen on His Way to Washington

By a "Times" Staff Correspondent

WASHINGTON, Oct. 26. (Exclusive)—Counsel for the city of Los Angeles filed their final brief today in the union terminal case, which is to be argued before the United States Supreme Court on Monday.

The brief quotes from the opinion of the court when a different phase of the same litigation was before it several years ago, to show that the high tribunal, unless it has changed its mind, holds with the city that the Interstate Commerce Commission has authority under the Transportation Act to compel the railroads serving Los Angeles to construct and operate the proposed new union station on the Plaza site.

In this former decision, the Supreme Court held that the city pursued the correct course in applying to the Interstate Commerce Commission after the Railroad Commission of California twice had ordered the project, only to be blocked by the State courts.

LONG FIGHT REVIEWED

The brief was filed by Max Thelen of San Francisco, special counsel, who is en route here to argue the case for the office of City Attorney Werner. In it, Thelen reviews the long fight for the new station and describes the situation which exists because the California courts say the Interstate Commerce Commission has authority in the station controversy while the commission denies this, and refuses to act.

Thelen points out in the brief that under the present situation a vacuum exists which only the Supreme Court can correct. Arguing that Congress did not intend such a condition, Thelen says: "It is, of course, true that such situations at times arise but it likewise is true that the law abhors a vacuum and that every intendment is against a situation in which all public authority is helpless to regulate common carriers in a matter so important and vital in the public interest as the construction and operation of union passenger stations."

DECISION QUOTED

Then Thelen quotes from the Supreme Court's former decision and deduces from it that the court, apparently, does not believe that such a vacuum does exist in this case.

"There is no vacuum here," he declares. "This court, in our opinion, will be clearly of this same opinion when in concluding its decision in the Los Angeles union station case, the court said: 'We were advised by statements at the bar after the California Supreme Court handed down its decision in this case, the city of Los Angeles filed a petition with the Interstate Commerce Commission asking for an order to provide, maintain, and use a union station; that a hearing followed, and that, pending the decision in this court the matter is held under consideration.

"'For the reasons given, we think the course taken by the city of Los Angeles was the correct one.'"

NATURE HAS IT ON AIRPLANES

Birds Have It on Man For Economy, Naturalist Discloses

BERKELEY, Oct. 26. (AP)—From the standpoint of economy in flying, birds still will have it on man and his mechanical contrivances until a plane is developed which will fly twenty miles on a pint of gasoline.

That is the observance of Mrs. G. Earle Kelly, Alameda naturalist, who has found from study that the golden plover "frequently makes nonstop hops of 2400 miles on two ounces of fat."

BURTON'S CONDITION UNCHANGED

Senator Cheered in Illness by Call from Hoover Who Relates Trip Experiences

WASHINGTON, Oct. 26. (AP)—Showing no apparent improvement, Senator Theodore Burton's illness continued tonight to be the cause of much concern among his friends, including President Hoover, who has paid him several visits.

Although reported as resting fairly comfortably, the veteran Ohio Republican is believed by friends not yet to have reached the crisis which will determine whether there is a possibility of his complete recovery.

President Hoover at his call with Senator Pess of Ohio last night cheered Senator Burton by relating incidents that occurred on his recent visit to Ohio and his trip down the Ohio River. Despite his weakened condition, Senator Burton manifested keen interest in the Chief Executive's conversation.

BEATEN I.W.W. ABANDON FIELD

Wobblies Quit After Losing Two Strikes in Year

Boycott Against Los Angeles Renewed by Unions

"Soup Kitchen" Propaganda Fails of Purpose

(Continued from First Page)

less impression upon business than the first one and practically caused the disappearance of the I.W.W. as an industrial element, from Southern California. The Wobblies began to leave the State in large numbers and from more hospitable fields, launched a national boycott movement against all California products, an effort which was somewhat inconsistently denounced by unionism. The "boycott" had no effect.

The passing of the I.W.W. attracted little attention at the time; in fact, no one realized it was happening; but the completeness of the disappearance was signalized at the last Legislature by the suggestion that the criminal syndicalism law be repealed as there were "no longer any criminal syndicalists in the State." Wiser heads pointed out that the success of the statute was the best of arguments for retention, and the repeal movement did not even get a start.

There was a summer strike of 300 of the 2500 garment workers in the city, which accomplished nothing but a loss of time and wages for them. Its settlement, or rather, its cancellation, in August was the last strike activity of the year.

A.F.O.L. BUSY AGAIN

In the fall, another Federation of Labor campaign to organize the city was announced and it was declared an appropriation of $500,000 had been made by the federation at its Portland convention for the purpose. Much literature was distributed in a resultless attempt to unionize clerks and office employees. This was followed in the spring of 1924 by a campaign of slander and attempted boycott against the city itself. In labor papers from coast to coast, and more than occasionally in gullible newspapers, appeared faked and fraudulent dispatches declaring that Los Angeles was on the down grade; that industries were shut down; that there were bread lines and soup kitchens, and that the city generally had gone to pot. So bold did this campaign become that one paper in Florida was actually induced to print a wholly forged editorial attributed to the Los Angeles Times. There was, of course, no truth in any of this matter; in fact, the city was then in the midst of its greatest industrial expansion, as the boycotters themselves presently acknowledged by dropping the campaign with great suddenness. I had proved wholly ineffective and served only to blacken the authors themselves.

From a strike point of view there was even less progress in 1924 than in 1925 and most of this was backward. In March union carpenters threatened, but did not carry out a strike on the Standard Oil Building, which was scheduled to be the beginning of another general building-trades offensive on the Pacific Coast.

On March 5 another agency was added to the open-shop forces of the community when, after trouble with union printers, the Long Beach Morning Sun declared itself for the American Plan.

SMALL STRIKES

On April 1 a painters' strike was called to enforce the closed shop and a $9 daily wage; it was effective at all in only seven shops out of eighty-two in the city and in these lasted only about a week, when it collapsed. Its effect was to drive all the shops into the open-shop ranks. In April also 200 milliners struck in some twenty-four establishments. This strike ended in a draw.

In June a strike was called at the Bethlehem Shipbuilding yards over the discontinuance of overtime pay for Saturday afternoons—such pay not being given at any other shipyard. Of the 1000 employees, only sixty obeyed the strike call and these returned to work the next day. Late in July there was a strike of fishermen at the harbor, tying up 700 fishing boats and throwing 2000 cannery employees out of work. The fishermen demanded $240 a ton for albacore in place of the $220 called for by their contract; they went back to work in August at $200 a ton. In December there was a short and uneventful strike of sand and gravel truck drivers in the San Fernando Valley for double pay.

The first overt union act reported during 1925 was a threat, sent from San Francisco, that unless the new Los Angeles baseball park was constructed under close-shop conditions the Los Angeles baseball team would be boycotted by union labor in the Bay City. The threat was ignored and this $875,000 project was completed by open-shop workmen. There evidently was no boycott since in August the San Francisco Printing Trades Council asked for a boycott against the Los Angeles team on the ground that its printing was done in an open shop. "Non-attendance" was "recommended" by the Labor Council, which by now was avoiding too apparent use of the illegal and irritating boycott.

TILE-SETTERS QUIT

Nothing that could really be described as a strike took place until October 13, when some 500 tile-setters and helpers quit, principally on a demand of the helpers' union for an increase in pay. The tile-setters returned to work two weeks later on a compromise of their own wage dispute in which the helpers' union was ignored. In December some seventy-five marble-setters struck for a $1-a-day rise in wages and a closed shop; they also demanded that an apprentice school maintained by th contractors be discontinued.

In Santa Barbara an attempted strike by painters was canceled when contractors announced open-shop crews would be brought from Los Angeles. This started open-shop talk among merchants and business men of that city, and later in the year it was reported that $50,000 had been appropriated by the International Carpenters' Union to keep Santa Barbara in the closed-shop ranks. Attempts were made to boycott Los Angeles structural steel, which would have been merely a spite move, since all steel made in this country is made in non-union shops.

Toward the end of the year some progress by the unions among small building contractors was reported. The unions found it comparatively easy to organize forces of only a few men and counted on the piecemeal organization of all the building trades in this manner. The unions attempted to further their cause by issuing a boycott list, on which a small percentage only of the open-shop firms of the city was named.

The year was that of the death of Samuel Gompers, for many years president of the American Federation of Labor. He was succeeded by William Green, who had headed the United Mine Workers, largest element in the Federation, for a number of years. This change was to have a marked effect on the Federation's campaign in Los Angeles, as will appear later.

(Continued tomorrow.)

STOCK MARKET FRENZY EASING

(Continued from First Page)

which amount more than one-third was accounted for by Thursday's wild session.

Brokers, surveying the havoc, said that it would be idle to endeavor to estimate the week's losses. Large and small traders alike have suffered severely, and price levels generally were reduced to the levels of early June, wiping out the enormous paper profits of the summer bull movement. The utility shares, which had risen with startling rapidity, many reaching levels at which they were selling from thirty to 140 times indicated annual earning, declined the most precipitately.

The week's crash culminated a fortnight of perpendicular declines, share values having disappeared with amazing rapidity in quiet selling the previous week. It was this swift, but quick, drop of the previous week which thoroughly frightened holders of stock, and sent them into a panic of selling this week. Hundreds of shares now are selling from $30 to $150 below the high levels of early September.

TAX RATE CUT IN PROSPECT

(Continued from First Page)

showed an increase of about $195,000,000 over the previous fiscal year. Total ordinary expenditures, excluding public debt retirements and partial costs, amounted to $3,298,535,485, as compared with $3,103,264,854 in the previous fiscal year. Including public debt retirements the totals were $3,848,463,180, and $3,643,519,875. In the budget submitted to Congress last December, it was estimated that expenditures for the fiscal year 1929, including public debt retirements, would amount to $3,794,745,469, but the money actually paid out exceeded this total by nearly $55,000,000. The figures for the first quarter of the present fiscal year, comprising the months of July, August and September, show a continuation of expenditures on the higher level.

Ordinary expenditures for July, August and September amounted to $722,680,944 as against $704,477,440 last year, an increase of a little more than $18,000,000. When public debt retirements are taken into account, the outgo is somewhat less than last year, but this is due to the fact that only $236,000,000 has been used for the sinking fund as compared with $385,000,000 during the first three months of the fiscal year 1929.

Of the departments the War Department had the greatest expenditures in July, August and September with a total of $126,260,270. This was an increase of about $16,000,000 over last year. Next came the Veterans' Bureau with $107,678,635, an increase of $6,000,000 over last year.

The Navy Department was third with expenditures of $90,496,798, an increase of $9,000,000. Next was the Interior Department with a total of $76,492,196, which was a decrease of $6,000,000. The Treasury Department was next with $45,743,912, a decrease of about $1,000,000.

The Department of Agriculture paid out $45,719,195, about $750,000 more than last year. Interest on the public debt continues to be one of the largest single items. The amount expended for this purpose in the three months was $82,484,367, a decrease of more than $4,000,000 from last year.

SHIPPING BOARD COSTS

Operation of the Shipping Board and Fleet Corporation cost the government more than last year, the total for the three months being $8,701,520 as against $6,145,136, last year.

Operation of the civil service retirement fund furnished one of the steadily increasing costs, its total being $20,441,844, compared with $19,852,109 last year.

Tax refunds represent a sizable item, amounting to $28,701,272 during the three months. This helped to offset some of the departmental increases as it represented a reduction of about $13,000,000 from last year.

The postal deficiency, which comes out of the ordinary receipts, amounted to about $15,000,000 during the quarter. This was a decrease of $5,000,000 from last year. The postal deficit for the entire fiscal year 1929 was about $95,000,000.

Clemenceau Continues to Work on Book

PARIS, Oct. 26. (AP)—The physicians of former Premier Clemenceau continued rather guardedly tonight to express themselves as satisfied with the condition of their patient.

The latter continued today his work of correcting the proofs of his new book and indulged in a pleasant characteristic by conducting Dr. DeGennes to the door himself.

Chinese Consul's Trial Delayed

NANKING, Oct. 26. (AP)—An indefinite adjournment was taken today in the trial of Ying Kao, former Vice-Consul at San Francisco, and his wife, who are charged with attempted smuggling of $600,000 worth of opium into San Francisco last July.

The prosecution stated that it desires to make further investigation before pressing the case, which is being tried in the Chinese District Court here.

GERMAN AUTHOR DIES

BERLIN, Oct. 26. (AP)—Arno Holz, German author and poet, died today at 66 years of age after a long illness. He had been mentioned as a candidate for the Nobel literature prize for this year.

Leslie Davies, Newspaperman of Capital, Dies

SACRAMENTO, Oct. 26. (AP)—Leslie Davies, widely known Sacramento newspaper man and secretary of the Sacramento Region Citizens' Council, died at the Sisters' Hospital here this afternoon from peritonitis, three days after he was stricken with appendicitis. He was 37 years of age.

He leaves his widow, Mrs. Ada Davies, two children, Wanda, 14, and Billy, 9; his mother, Mrs. Prudence Davies of Chico, and three sisters, Miss Jennings Davies of Chico, Mrs. Gladys Smith of Oakland and Mrs. May Nevils of Bluff, Utah.

"Call to Arms" of "Industrial Workers of the World"

THE STRIKE CALL FOR APRIL 25, 1923

FINAL! AT LAST!

The voice of the men in prison has been heard—they who have suffered for the cause of Labor. Their families have had enough of this suffering!

Come One—Come All!

Pull your Labor Power off the job for a short time and wake up this monster of Capitalism! Show him that you are still Free Men!

Strike One—Strike All!

Strike this 25th day of April, 1923, and open the Prison Doors! Whatever your material demands may be, put them at him at the same time!

This is the Strike Call issued by the Strike Committee of The Industrial Workers of the World

GENERAL STRIKE

General Strike Call Poster Used by Local I.W.W. in 1923

TARIFF DRAGS ON IN SENATE

Ten Minor Amendments Put Out of Way in Day

Chemicals, Oils and Paints Yet to Cause Rows

Controversial Sections Will Come Up This Week

WASHINGTON, Oct. 26. (AP)—Ten more minor amendments to the chemicals, oils and paints rate schedule of the tariff bill were disposed of at a brief session on the Senate today, paving the way for consideration next week of the more controversial items in this section.

Only one record vote was taken and that defeated by 52 to 19 an amendment by Senator Gillett, Republican, Massachusetts, to increase the duties on artists', students and children's paints.

The Finance Committee amendment eliminating House increases on these articles and restoring the 40 per cent duty now in effect was adopted without a roll call after Senator Walsh, Democrat, Massachusetts, failed in an attempt to interest the minority side in a compromise.

Of the ten rates acted on, five were decreases from House duties, three were increases, and two were the same as existing law.

While today's action disposed of all uncontested rates in the first of fifteen rate schedules of the measure, indications are that another week will be required to settle differences over the chemicals section, which would leave but four weeks for the Senate to complete its tariff work before the regular sessions open in December.

Party leaders insisted this can be accomplished if extraneous matters are not injected into the proceedings, but they outwardly are skeptical of keeping the tariff out of the regular session as is understood to be the wish of President Hoover.

The coalition of Democrats and western Republicans seeking to raise rates on articles in which the farmer is interested and to lower as many industrial duties as possible is prepared to attempt Monday to obtain a horizontal increase to 45 per cent ad valorem in the duties on animal, fish and vegetable oils and fats, which while embraced in the chemicals, oils and paints schedule, are closely related to the farm-relief issue. Farm organizations have indorsed the 45 per cent duty.

The House bill and the measure now pending provide specific rates on these commodities with ad valorem equivalents falling short of 45 per cent.

OIL TEST PLANNED IN SACRAMENTO COUNTY

SACRAMENTO, Oct. 26. (AP)—An oil company financed by Sacramento business men is to make a thorough test soon for oil in what geologists pronounce to be a promising structure in the eastern part of this county. A derrick has been erected and pipe is on the ground ready for drillers who plan to go down at least 6000 feet.

HITZ SILENT ON VERDICT CRITICISM

Fall Case Justice Declines to Discuss His Plans

WASHINGTON, Oct. 26. (AP)—Justice Hitz of the District of Columbia Supreme Court, who presided over the Fall [illegible] said today "nothing will be done at this time" about [illegible] after the trial proceedings by Hogan, chief defense counsel, Edward L. Doheny, who is alleged to have bribed Fall, to discuss the verdict.

The judge added that the future will take care of [illegible] declined to discuss what he had in mind. His statement was made in reply to questions.

Hogan said his client [illegible] "robbed" of a jury trial by the charge to the jury, which [illegible] was as vehement in denouncing the decision, attributing it to the [illegible]

AUSTRALIAN BOARD REDUCES BASIC WAGE

SYDNEY (N. S. W.) Oct. 26. (Exclusive)—The New South Wales industrial commission by a majority judgment of Justice Street and Justice Cantor reduced the basic wage from $21 to $18, the former on a man and wife with one and the latter on man only. Strong protests were made by all labor organizations in New South Wales [illegible] considering the position. The wage probably will not be [illegible]

FRENCH IRIS

A Special Selection of Fine Sorts



These splendid Iris are noted for delicacy of texture and beauty of color — They are especially free flowering and grow to a height of 3 to 4 feet. They bloom almost continuously and are ideally suited to California gardens. In planting cover the roots only about 1 inch with soil.

17c each

ALBERT VICTOR—Beautiful Lavender.
ASHES—Frilled white, tinged lilac.
CRIMSON KING—Deep crimson purple.
CAPRICE—Chinese Violet netted white.
NUEE PORANGE—Lavender, bronze and purple.
ORIFLAMME—Light blue and rich violet.
LOHENGRIN—Immense mauve and violet.
STELLA—Two shade of azure blue.
PASADENA—A favorite, pure white.
LEONIDAS—Extra tall, deep lavender.
The collection of 10 for $1.50 Postpaid.

EIGHT RADIANT WINTER SWEET PEAS

Selected for size, vigor and loveliness!

Harmony — Delicate Lavender.
Illumination—Splendid salmon Coriss.
The Beauty — Deep Fiery Rose.
Snowstorm — Pure White (for contrast.)
Blue Bird—Fine Deep Blue.
Cream—Rich Cream.
Glitters—Glittering Coriss.
Othello—Velvety Dark Maroon.
The collection of 8 favorites for $1.00 postpaid.

15c Packet

Anemone & Ranunculus

In the blue package!

We never have enough—this is one of the greatest values of our bulb season. Another lot will be offered Monday. 50 good flowering size Anemone bulbs for 50c—50 fine 1-year-old Ranunculus bulbs for 50c or a combination of the two—100 bulbs in all for only 98c, postpaid.

98c Per 100

DARWIN TULIPS

Six Favorite Sorts

Lovely separate shades—for planting in solid color—Very effective—Clara Butt, salmon rose; Pride of Haarlem, Old rose; Farncomb Sanders, a carlet; Rev. Ewbank, lavender; Potter Palmer, purple; Inglescomb, yellow.



63c Dozen

50 Bulbs for $2.50 Postpaid

Germain's Canaries

Are Guaranteed to Sing!

A written guarantee accompanies every canary that leaves our store — You need not take any chances—Your bird will be GUARANTEED to sing! 125 selected warblers (all good singers) offered Thursday at this low price!

$4.85 Each

Shop by Telephone

For the convenience of our customers who cannot visit our store Germain's has arranged

SPECIAL PHONE SERVICE
CALL TRinity 2821

GERMAIN'S
SIXTH AND MAIN • LOS ANGELES
Open Saturdays Until 9 P.M.

Barton Sanatorium, Monrovia

A wonderful discovery of a useful remedy for treatment of T. B., that destroys bacillus, builds up the tissues and heals the lungs. Wonderful results being obtained from the new remedy, a trial for a month will convince you of its merits. Communicate either with J. T. GEORGE, M.D., 901 So. Atlantic Blvd., Tel. AN. 7030, or Sanatorium direct, Monrovia, Blue 323.

MME. M. LA CROIX
IMPORTER
603 S. Western Ave.

Retiring from Oriental Rug Business

Reason: I have definitely decided to leave the city, therefore I MUST LIQUIDATE my entire stock of selected ORIENTAL RUGS and CARPETS within a very limited time.

A rare opportunity is afforded the public to procure choice merchandise at a big sacrifice.

Antique Anatolian Mats $5.50

Selected Beloochistan Rugs. Average size 4.10x2.8 ..... $17.00

Lilihan Rugs, beautiful colorings. Size about 4x2.6 ..... $22.00

Antique Persian Runners.
Size about 10 to 12x3.6 ..... $35.00
Size about 12 to 14x3.6 ..... $45.00
Size about 14 to 16x3.6 ..... $55.00

Iran Rugs, very fine quality. Size about 6x3.8 ..... $39.00

Antique and Modern Anatolians. Size about 5.9x3.7 ..... $32.00

Royal Sheraz, soft colorings. Size about 6x4 ..... $35.00

One Irany Sparta. Rose background, blue border. Size 12.7x9 ..... $185

Irany Sparta 11.11x8.9 ..... $198

Royal Boukarah 11.6x8.3 ..... $225

Saroukhan. Rose background. 12x9 ..... $310

Kandahar 10.1x8 ..... $275

Saroukhan 15.3x10 ..... $432

Palace Kermanshah Carpet. Very soft coloring 15.5x10.2 ..... $975

I have also Carpets in sizes ranging from 12x20 to 15x32, including Kerhans, Sarouks, Kermans and many other makes.

DEALERS INVITED
Tel. WA. 9574

OPEN EVENINGS
603 So. Western Ave.

EVERY MORNING IN THE YEAR **Los Angeles Times** DAILY FOUNDED DEC. 4. 1881

The Times Building, First and Broadway. Phone MAdison 2345.

90c per month DELIVERED BY CARRIER Single Copies, Daily 5 Cents Sundays, 10 Cents

By mail to Postal Zones 1 to 4, including California, Arizona, Nevada, Utah, yearly $12.60, monthly $1.05; in Zone 5, including Colorado, Idaho, Montana, New Mexico, Oregon, Washington, yearly $16.08, monthly $1.50; in Zones 6, 7 and 8, balance of States, Canada and Mexico, yearly $18.00, monthly $1.50. POSTAGE PREPAID. Entered as second-class matter Dec. 4, 1881, at the Postoffice at Los Angeles, Cal. under the Act of March 3, 1879.

SUNDAY MORNING, OCTOBER 27, 1929. VOL. XLVII. NO. 338

RAGS SENATE

...dments Put in Day

...and Paints ...e Rows

...ections Will ...is Week

...t. 26. (AP)—Ten ...ments to the ... paints rate ... bill were dis... session on the ... the way for ...ek of the more ...n this section. ...ote was taken ...y 52 to 19 as ...or Gillett, Re... ...tta, to increase ..., students and ...

...mittee amend... ...ouse increases ...t restoring the ... in effect was ...roll call after ...ocrat, Massa... attempt to in... ...ide in a com...

...acted on, five ... House duties, ... and two were ... law. ...on disposed of ...s in the first ...edules of the ... are that an... ...equired to set... the chemicals ... leave but four ...to complete its ...he regular ses... ...ber. ...ted this can ...traneous mat... into the pro... ...utwardly are ... the tariff out ...n as is under... ...n of President

...Democrats and ... seeking to ...s in which the ... and to lower ...ties as possible ...pt Monday to ...increase to ...in the duties ...vegetable oils ... while em... ...oals, oils and ... closely related ...ue. Farm or... ...ased the 45 per

...d the measure ... specific rates ...s with ad val... ...ing short of 45

...NED IN ...O COUNTY

...ct. 26. (AP)—An ...by Sacramento ...ake a thorough ...what geologists ...ramising struc... part of this ...as been erected ...ound ready for ...to go down as

HITZ SILENT ON VERDICT CRITICS

Fall Case Justice Declines to Discuss His Plans

WASHINGTON, Oct. 26. (AP)—Justice Hitz of the District of Columbia Supreme Court, who presided over the Fall bribery trial, said today "nothing will be done at this time" about statements made after the trial yesterday by Frank Hogan, chief defense counsel, and Edward L. Doheny, who is accused to have bribed Fall, in denouncing the verdict.

The judge added that the "future will take care of itself," but declined to discuss what he has in mind. His statement was made in reply to questions.

Hogan said his client "has been "robbed" of a jury trial by Hitz's charge to the jury, while Doheny was as vehement in denouncing the decision, attributing it to the court.

AUSTRALIAN BOARD REDUCES BASIC WAGE

SYDNEY (N. S. W.) Oct. 26. (Exclusive)—The New South Wales industrial commission by a majority judgment of Justice Street and Justice Cantor reduced the basic wage from $21 to $18, the former basis on a man and wife with one child and the latter on man and wife only. Strong protests have been made by all labor organizations. The New South Wales government is considering the position. The new wage probably will not be enforced.

Properly fitted glasses

YOUR EYES EXAMINED GLASSES COMPLETE $3.85

All this week, an Examination of Your Eyes, a pair of *Spherical* Glasses, in a *frame, complete for $3.85.*

Gold or shell frames, toric, cylindrical, fancy shapes and double vision glasses correspondingly low.

If your eyes are Strained they need especially Ground Glasses to retain their Freshness and Brilliancy. Don't quit and suffer from Headaches and Nervousness. Properly fitted lenses may change your Character. Any glass may do but Properly Fitting the eye is really Essential for Eye Comfort.

If it's good, careful, painstaking, scientific work you want, I'll give it you. We are living in an age of Specialism—when the best is called by Competition. See plainly and clearly.

I try to be reasonable in my charge. No drops used. Some of your neighbors are wearing glasses I fitted.

C. N. HOPKINS, M.D.
Eye, Ear, Nose and Throat Specialist
Suite 201-205-206 Laughlin Bldg.
315 South Broadway

Her Leg Healed After 23 Years

Mrs. Peter Olsen, Cortland, Iowa, who was entirely healed of leg sores after suffering 23 years, urges all sufferers to write Dr. H. J. Whittier, 23 Whittier Building, Kansas City, Mo., for his new free copyrighted book which explains home treatment for leg sores, varicose ulcers and milk leg that quickly stops pain and heals. There is no cut or mutilation.—(Advertisement.

LA CROIX
TER
tern Ave.

g from
g Business

ded to leave the city, there-
my entire stock of selected
RPETS within a very lim-

rded the public to procure
crifice.

One Irany Sparta. Rose background, blue border. Size 12.7x9 ..... $185.00

Irany Sparta 11.11x8.9 ..... $198.00

Royal Boukarah 11.6x8.3 ..... $225.00

Saroukhan. Rose background. 12x9 ..... $310.00

Kandahar 10.1x8 ..... $275.00

Saroukhan 15.3x10 ..... $432.00

Palace Kermanshah Carpet. Very soft coloring 15.5x10.2 ..... $975.00

I have also Carpets in sizes ranging from 12x20 to 15x32, including Kerhans, Sarouks, Kermans and various other makes.

OPEN EVENINGS
603 So. Western Ave.

FILIPINOS PLAN LIBERTY DRIVE

...ular Legislature Moves to Renew Demands

...mittee Selected to Visit United States Again

...ram to be Drafted to Prove Natives' Ability

MANILA, Oct. 26. (AP)—The Philippine Independence Commission, which is composed of all members of the Insular Legislature, took two important steps here today as a preliminary to a new campaign which it has planned.

The commission adopted two resolutions, one of which creates a mission of six lawmakers, three senators and three Representatives, to go to the United States and ask the next session of Congress for independence.

Senator Manuel Quezon, President of the upper house; Sergio Osmena and Manuel Roxas, Speaker of the House of Representatives, were chosen as members of this committee, as were Representative Manuel S. Briones, majority floor leader; Senator Juan Sumulong, minority leader in the Senate, and Representative Gil, leader of the House minority.

The second resolution provided for the appointment of a committee to formulate a concrete program for independence.

BITS OF NEWS FROM "TIMES" WANT ADS

A zone "B" corner lot in the Angeles Mesa district is offered for sale at what is said to be a sacrifice at $1500 cash.

$30 buys a $500 equity in a late 1928 model Essex coupe that is in excellent condition —balance of contract $300 at $38 a month.

For a quick sale, advertiser offers a $60 Remington portable typewriter for $40.

Extra Special at The Owl Drug Co

Monday—Tuesday
Wednesday

MEDICINAL
WINE TONICS

$1.25 size
Padre's Wine Tonic 79c
Six bottles, $4.70

$1.50 size
Virginia Dare Wine Tonic 87c
Six bottles $5.20

No Deliveries—No 'Phone Calls At This Low Price

THE SUN DRUG CO.
The Owl Drug Co
BETTER DRUG STORES

TODAY'S YOUR RADIO OPPORTUNITY

$125.00 ALLOWANCE ON YOUR OLD RADIO
PHONOGRAPH or PIANO
On all the latest, better known, finest and most widely advertised
STANDARD MAKE RADIOS
that sell by the million from coast to coast.

Balance Easiest Terms in Town

PRINCE RADIO CO.
1483-85-87 W. Adams St.
Store Open Seven Days Every Week Until 9:30 P. M.
The big corner store.....Out of the high rent district

Honest Work — Honest Prices
WARRANTED DR. ZIMMERMAN DENTISTRY
Open Daily 9 A.M. to 8 P.M. — Open Sundays 10 to 12 Noon

FULL VALUE
That's What We Give You

Why Pay More? We Can Save You Money

Our Modern Painless Methods Have Taken Fear Out of Dental Operations in Our Offices

Teeth Extracted Without Pain

There's Nothing in Dentistry That We Cannot Do, and Do Well!



Porcelain Fillings $2 up — Silver Fillings $1 up

$3 SPECIAL X-RAYS
ENTIRE MOUTH Tues. Only
Be sure your system is not absorbing poison from these hidden pus pockets.

SET OF TEETH
Others ask $25 to $50 for this same work.
$13.75
PEARLITE
No Odor—No Taste.

Gas Given

Porcelain Crowns .. $5
Gold Crowns .....
Bridgework .....
Plates Repaired, 50c Up

Our NATURAL FORM restoration plate $16.50

Vulcanite or rubber plates, with guaranteed Trubyte Teeth $9

These Prices Good at Either Office

LOS ANGELES — Dr. Zimmerman TWO OFFICES — HOLLYWOOD
6348½ Hollywood Blvd. Rooms 201-3 and 4 Phone GRanite 8384.

Our Reference: Any Bank or Business Man.

PREMIER FACES BITTER ATTACKS

MacDonald's Home Policies Create Many Foes

His Own Party Displeased; Liberals Sniping

Tories Loosing Blasts on Imperial Issues

BY EUGENE J. YOUNG

NEW YORK, Oct. 26. (Exclusive) Ramsay MacDonald, Prime Minister of Great Britain, is going back home with the cheers of America and Canada to hearten him in his work for world peace. So far as that particular movement is concerned, he is getting the applause and cheers of the British public.

But there will be no peace for him after he gets home. There, after the first welcome and praise of his efforts in Washington, he will have to turn about and face domestic problems which are pressing for attention. And when he does so he will be in for a political battle in which there will be no disarmament and in which all sorts of weapons will be used.

For the fact is that the home performances of his party and Cabinet have lagged far behind the successes in the foreign field; and the politicians and people of Britain are really more concerned about tackling their grievous ills, economically and financially, than they are about questions of reparations and naval ratios. They want foreign success but they want to get on with the problems of bread and butter and living and taxes and business.

RINGED BY FOES

He will face blasts from all sides, not only from his stated political foes but from his supposed supporters.

The rank and file of the Labor party—and its nonofficial leadership—feel that Socialism is being sacrificed to the political expediency of keeping a majority in a Parliament where the Liberals hold the balance of power. They are demanding that something real shall be done to advance their principles, even if such action shall force another election. They are demanding no surrender to capitalism.

The Liberals, while upholding in general what the Cabinet has done in the foreign fields, are sniping all along the line on home accomplishments, or lack of accomplishments. They are pointing out that unemployment has not been decreased, that trade has not been appreciably helped. And they are threatening to overthrow the government unless it takes action to pass a law for proportionate representation of parties in Parliament, which would add the Liberal strength in accordance with the party's popular vote.

The Conservatives are making a subtle attack based on the idea that the MacDonald Cabinet's successes abroad have merely been based on preparatory work done by the Tories; and that at home it has had to follow the same lines as the Conservatives followed and is thus vindicating their standpoint.

FOLLOWERS RADICAL

It is the situation within MacDonald's own party which presents the severest immediate problem. At its recent conference there were serious outbreaks against the lack of definite results and others were averted only by pleas for unity in the face of "the enemy."

There is a curious situation within that party. The rank and file is intensely radical and Socialistic—even revolutionary. This is admitted by the leaders in their private conversations. And MacDonald and most of the members of his Cabinet are not highly popular with this rank and file. They have gained and held power because the party leadership in general has realized it was necessary to draw support from the middle classes if the party was ever to get a majority in Parliament and, therefore, it would not do to put forward the men who really represent the sentiment of the majority of the membership.

But the whole party has expected that something would be done immediately to deal with concrete problems, chiefly with unemployment, that some Socialistic remedies would be offered for ills under which they are restive; and yet four months have gone by and no progress has been made along the lines of their creed. They believe and charge that the Cabinet has been too timid and too capitalistic in its attitude.

UNEMPLOYMENT GROWS

The Conservatives are pointing out that with this four months of opportunity the Labor party has not decreased the total of the unemployed; but, in fact, that total has increased by a small percentage. There are 1,150,000 persons taking unemployment relief despite the fact that the Tories weeded out many thousands of those who did not show sufficient energy in looking for work and the Labor officials have continued this process.

This figure includes 10 per cent of the union membership of the country; and the dole takes part of the union funds of those who are employed, for the government pays only part of this allowance.

On top of this condition the workers in the great textile trades have been compelled to take smaller wages—and the Labor government was unable to stop the employers—while the railroads and other industries are demanding further liquidation of their own costs in order to meet competition from abroad.

THOMAS CRITICISED

And while this condition has been continuing the radicals have seen the attention of their chief ministers turned abroad. Chancellor of the Exchequer Snowden seemed chiefly concerned in a battle of reparations which brought him great personal prestige but little fresh money for the Treasury. Prime Minister MacDonald was concerned with naval questions which assuredly worked for future harmony, but at the same time meant less employment in British naval yards.

And J. H. Thomas, the minister who had the unemployment question directly in his charge, took time to go to Canada with the idea of working up a market for British coal and goods; which was all very well if it made more jobs, but has meant no triumph because the Canadians did not increase their trade and are not likely to do so unless the British take more from Canada.

So that Thomas, at the party conference, was unable to answer his critics with anything more definite than vague assurances that more jobs would be found from planned municipal works and road building and the possible construction of a tunnel under the British Channel. He was unable to be definite about these things because the financial situation is such that new taxation seems out of the question and there must be new taxation if the works are to be undertaken.

LIBERAL REVOLT

There is the same restiveness in the Liberal party, whose members are in position to say whether the Labor government shall exist, because they hold the balance of power in a Parliament in which no faction holds a majority.

The Liberals represent the middle classes of the country, who are groaning under the heaviest taxes of any people in the world and who are hardest hit by the lack of employment. Their rank and file are insisting that something be done to meet the domestic problems; and if the Labor party continues to do nothing that a new election shall be forced.

This latter idea is not welcome to the Liberal leadership, because it is realized that under present conditions there is no likelihood of a party victory. But the sentiment is being capitalized by them to try to force action on proportional representation. If they could get that they could count on having about a quarter or more of the members of Parliament and a continuing balance of power between the two extreme parties.

Meanwhile the Liberals can at least veto any plans the MacDonald government might have for offering Socialistic formulas to appease their own following. Any legislation must please the Liberals, or at least not offend them sufficiently for an adverse vote.

HARM TO EMPIRE SEEN

The Tories are playing a subtle, but none the less troublesome game. They are pretending that they are going to give the Labor Cabinet every chance, and that they do not want to disturb the country and the empire with party maneuverings during a critical time. But they are firing from ambush—and their shells are loaded with high explosive.

Their chief point of attack is the foreign policy so far developed in handling the Russian situation and the imperial policy in Asia.

Russia is to be recognized again without getting from her the pledges of cessation of propaganda which have been insisted on. The process is to exchange ambassadors and then thresh out differences. The Tories are charging that Russia will show bad faith again and never be bound to cease attacks on the empire after she has got what she wants in the way of recognition.

In the imperial field, the hold on Egypt has been lessened by pledges of real autonomy and of withdrawal of British garrisons and close supervision by officials in Cairo. In Irak there has been a promise of lifting of British control by admission of the country into the League of Nations. This policy has stirred up the Arabs in Arabia and Palestine, who are demanding further concessions.

In India the Labor Cabinet is conducting an inquiry independently of the commission appointed by the Conservative government and the charge is made that this policy is promoting further stubbornness on the part of the nationalists.

All these things strike deep into the British consciousness, for the empire is still sacred with most of the population. And MacDonald will have to do something about it or he will find himself weakened even among the moderates of his own party.

LEO KELLEY STARTS FOR LOS ANGELES

Prisoner Twenty-five Pounds Heavier After Year in Death Row

SAN FRANCISCO, Oct. 26. (Exclusive)—After spending thirteen months in condemned row in San Quentin, Leo "Pat" Kelley, his life saved by a Supreme Court decision, left prison today for Los Angeles where his death sentence will be changed to a manslaughter sentence by the court. He was lodged in the San Francisco city prison to await transportation to the southern city tomorrow night. He is in the custody of Deputy Sheriff Frank Cochrane of Los Angeles.

Twenty-five pounds heavier than when he entered prison, Kelley looked the picture of health. The decision of the Supreme Court, which evoked an unused statute in ordering the conviction court to change Kelley's conviction to manslaughter because there was no evident motive for the crime, came as a complete surprise to him.

"Naturally I'm awfully glad," said Kelley, "but I did not know whether to hope or not. The petitions which were circulated for me in Los Angeles were started by people I did not know."

Nine of Kelley's companions in death row went to the gallows while he was there.

Kelley was convicted of the slaying of Mrs. Myrtle Mellus, Los Angeles society woman.

CANALS TO BE CHANGED

BERLIN, Oct. 26. (AP)—Alterations of Berlin's network of canals are now planned to make it possible for 1000-ton vessels to pass directly through the city instead of making a detour as heretofore.

TURKEY FORBIDS USE OF OXEN

Adoption of Modern American Plowing Methods Forced

ANGORA (Turkey) Oct. 26. (AP)—The Kemalist government's project of Americanizing Turkish mentality is finding one definite expression in an order forbidding Anatolian farmers from plowing behind the slow ponderous oxen and water buffalo.

The order will demand that where tractors are unavailable, horses must replace the old slow pullers so that the the peasant mentality may be jogged from its somnolence into "American activity."

WAR ON SENATE REBELS DENIED

Moses Laughs at Story of Hoover-Committee Plan

Campaign Group Will Keep Out of Primary Fights

Definition of Insurgency Too Hard to Draw Up Now

By a "Times" Staff Correspondent

WASHINGTON, Oct. 26. (Exclusive)—Senator Moses of New Hampshire, chairman of the Republican Senatorial campaign committee, today denied New York newspaper reports that President Hoover and the committee are about to declare war on Republican insurgents in the Senate, and attempt to defeat those coming up next year for re-election. Moses termed the reports "silly."

His reaction might be described as 90 per cent amusement and 10 per cent annoyance. Other practical politicians in the administration camp joined with him in the opinion that the stories are without foundation.

In administration circles generally the reports were discussed and dismissed with smiles. After a seven weeks' tariff struggle during which all sorts of combinations have been formed, only to disappear overnight it no longer is an easy job to draw up a hard and fast definition of insurgency. For this reason, alone, a campaign to pack the Senate with thick and thin, fair weather and foul, followers of the administration would get away to an exceedingly limping start.

JOHNSON FLAGGED

Of course, a few, such as Johnson of California who performs at all times as an enemy of the Hoover rule, can be definitely and permanently pegged. But unfortunately, Johnson and some of the others of this class are not up for re-election next year. And even if they were it probably would not be good strategy for the administration regulars to go publicly on the warpath against them and attempt to interfere in their primary fights. It is by other and more subtle methods that real results are obtained.

The "war against the insurgents," it appears, was born in the fertile imaginations of certain Republicans who were present at a dinner tendered to Claudius H. Huston, new chairman of the national committee in New York the other night. As the dinner was arranged by some of Chairman Huston's friends in Wall street, the guests naturally were drawn from conservative ranks. And as it was followed by the announcement that Otto H. Kahn, New York banker, will become treasurer of the Republican National Committee many persons jumped at the conclusion that something important was under way.

CATEGORICAL DENIAL

"You may say for me," said Senator Moses today, "that there isn't a shred of truth in the story. Under my chairmanship the Senatorial committee always has concentrated on electing Republicans, and not in selecting them before the primaries. We have never yet interfered in the Republican primary, and we aren't going to do it next year. Is it obvious that the best asset any man could have would be the attempt of forces outside his State to bring about his defeat.

"As to Otto Kahn let me overcome my natural modesty enough to remark that he is serving because I asked him to do so. We have been friends for twenty years. He is the type we need to handle the multifarious details of a national campaign. As to this story that the committee never had a treasurer before, it just isn't true. We've always had one."

Of the insurgents who have participated in the tariff debate of the last two months, five come up for re-election next year. They are Borah of Idaho, McMaster of South Dakota, Norris of Nebraska, Pine of Oklahoma and Schall of Minnesota.

DECISION ON PAPER SUIT ENDING DUE

Motion to Dismiss Lavarre Action for $2,500,000 Will Be Decided November 5

COLUMBIA (S. C.) Oct. 26. (AP)—Federal Judge Glenn has set November 5 as the date on which he will hand down a decision on the motion to dismiss the $2,500,000 suit involving William Lavarre, the International Paper Company and the International Paper and Power Company, the jurist announcing the postponement of the decision yesterday.

Lavarre is suing for $2,500,000 which he asserts was promised to him in loans. The hearing which was begun Wednesday and resumed yesterday, grew out of attachment proceedings by Lavarre against the South Carolina Timber Company, which the latter contends is controlled by the International Paper and Power Company.

Judge Glenn limited argument to three hours and the paper company's counsel claimed improper service of papers on D. H. Hanley, vice-president of the lumber company. The jurist indicated that South Carolina attachment laws likely will decide the issue eventually.

Lavarre and Harold Hall operate the Columbia (S. C.) record, Spartanburg (S. C.) Herald, Spartanburg Journal and Augusta (Ga.) Chronicle.

MAKES HALF-SOLING SHOES UNNECESSARY

An amazing new product which makes half-soling shoes unnecessary, reconditions old shoes instantly and saves the cost of new shoes has been invented by C. H. Geppert, 719-L Hewitt Bldg., Des Moines, Iowa. It spreads on with a knife like butter, wears like leather and is waterproof. Mr. Geppert wants agents and is willing to send a sample at his own risk. Write him.—[Advertisement.

ARTISTS APPEARING IN BEHYMER PHILHARMONIC COURSES



ELEVEN OF THE SIXTEEN ARE *Exclusive* STEINWAY *Artists!*

JOHN CHARLES THOMAS, Baritone — EFREM ZIMBALIST, Violinist — SIGRID ONEGIN, Contralto — JOSEF HOFMANN, Pianist
PAUL KOCHANSKI, Violinist — JOHN McCORMACK, Irish Tenor — LAWRENCE TIBBETT, Baritone — MYRA HESS, Pianist
GALLI CURCI, Coloratura — IGNAZ FRIEDMAN, Pianist — DUSOLINA GIANNINI, Soprano

All over the world the Steinway is known and loved by famous musicians. That has been so for more than three-quarters of a century. And that universal acceptance is still another reason for the choice of the Steinway for your home.

BIRKEL MUSIC CO
446-448 SO. BROADWAY
WESTLAKE BRANCH 2402 WEST SEVENTH



Red Cross Shoes attain a new degree of popularity with the expansion of the new $10 standard of value!



$10 — Smart center buckle strap design with dainty Spanish heel. Choice of patent leather, black kid or blue kid. Hand-turn sole. Widths AAAA to C.

$10 — A distinctively smart one-in pump with pure front feature and beaded buckle. Fashioned in black and brown kid with hand-turn soles. AAAA to C widths.

ARCH-TONE
The RED CROSS SHOE
She walks in beauty



$10 — A smart regent pump with fitting features as only Red Cross make them. Come in patent leather—black kid—blue kid and satin, with hand turn soles.

$10 — Over 60 new styles in this $10 line now!



$10 — A very popular Red Cross wiltity oxford with cut-out design. Comes in Brown Kid, Black Kid and patent leather with flexible welt sole and leather cuban heel. Widths AAAA to D.

Fall and Winter Style Ranges Are Complete!

And the styles, patterns and materials are more beautiful than Red Cross ever boasted of before! All built over the famous Red Cross Limit Last, insuring you perfect fit and comfort! Carried by Stoner's in width ranges from AAAA to D and all sizes.

Most Red Cross shoes are now $10, but for those who wish to pay $12.50 for a little more style, a little more quality and a little more carefully inspected workmanship, the $12.50 line is a revelation of supreme value!

EXCLUSIVE AGENTS FOR RED CROSS SHOES FOR WOMEN

Headquarters for Red Goose Shoes for Girls and Boys $1.95 and up

LOS ANGELES HOLLYWOOD GLENDALE — Stoner's — SAN BERNARDINO ALHAMBRA

SMART FOOTWEAR
537 South Broadway

Pure Silk Chiffon Hose 75c —3 Pr. $2.25 Hose of marvelous sheer quality. ALL PERFECT and all silk from toe to top. All popular shades.

MAIL ORDERS PROMPTLY FILLED

SENATOR ASKS FASCISM DATA

Impressment of Americans in Italy Charged

League Here Said to Oppose Naturalization

Heflin Resolution Requests Information

WASHINGTON, Oct. 26. (AP)—A resolution requesting the Secretary of State to transmit to the Senate all information the State Department has regarding the reported impressment of American citizens of Italian descent by the Italian government was introduced today by Senator Heflin, Democrat, Alabama.

The resolution, which was referred to the Foreign Relations Committee, also requested information concerning the reported political activities of the Fascist League of North America or any other Fascist organization in the United States.

Quoting from a recent magazine article, the resolution said "persistent efforts are being made by the Fascist League of North America, a New York corporation, and its local branches throughout the United States to prevent the Americanization of Italians in this country; to stifle at any cost all criticism of Mussolini and to silence the opponents of Fascism."

It also was asserted in the magazine article, the resolution said, that American citizens of Italian descent who recently have visited Italy have been imprisoned and have had their American passports taken from them because of opposition to Fascist activities in the United States.

NIGHT CLUB GIRL LOSES $3000 SAVED FROM TIPS

CHICAGO, Oct. 26. (AP)—Betty Brody is a check-room girl at a night club. Her savings from tips were a mere $3000, but then, she is only 22 years of age.

She kept the money in a safety deposit vault—quarters, halves, greenbacks and even pretty $100 bills handed her by bucolic gentlemen, mentally mute.

Miss Brody's $3000 would have been nobody's business if it had not vanished from her deposit box. She had Alfred Abrams arrested. She said he took the money, using a duplicate key.

Abrams told police he took the money all right, but that it was just borrowed in behalf of his mother, who saw a chance to do some good on the stock market.

It is one of those things the courts will go into.

Nervous Youth Surrenders Gun

SAN FRANCISCO, Oct. 26. (AP)—Carrying a revolver, John Eckert, San Diego youth, was nervous, and so when he met two policemen today he accosted them and surrendered the gun. A companion, George Higgins, alias Jean Norman, was arrested with Eckert. Both were booked for vagrancy.

Eckert said he has served a term in the Preston reform school for burglary and thinks his companion is wanted in San Pedro for murder. Police wired San Pedro authorities for confirmation.

LOST MEXICAN FLYER SAFE

MEXICO CITY, Oct. 26. (AP)—Capt. Feliciano Flores, lost Thursday while making an airplane flight from Mexico City to LaPaz, Lower California, reached La Paz Friday aboard a launch after a forced landing near San Jose Island. He is unharmed and his plane is not damaged.

Rites Conducted for Mother of Mrs. Coolidge

NORTHAMPTON (Mass.) Oct. 26. (AP)—Funeral services for Mrs. Lemira Goodhue, mother of Mrs. Calvin Coolidge, were conducted here today at the Edwards Congregational Church. Rev. Kenneth B. Welles of Albany, N. Y., who officiated at the funeral of Calvin Coolidge, Jr., conducted the services.

A spray of white chrysanthemums and pansies from President and Mrs. Hoover rested beside the casket.

Mr. and Mrs. Coolidge were accompanied at the church by their son John and his bride.

The body will be interred tomorrow at Burlington, Vt.

MOTHER ENDS OWN LIFE

PHOENIX, Oct. 26. (AP)—While her three children slept near by, Mrs. Elizabeth Webster of this city turned on the gas in the living-room of her home and ended her life.

ITALIANS TURN IRE ON FRANCE

Attack on Humbert Plotted in Paris, Papers Say

Asylum Given Enemies of Mussolini Enrages

Radical Journals Demanding Satisfaction or War

(Copyright, 1929, by the Chicago Tribune)

ROME, Oct. 26. (Exclusive)—Because the plot of the would-be assassin of Prince Humbert was hatched in a nest of anti-Fascist exiles in Paris, Fascist Italy's distrust and dislike of her republican sister across the Alps flared up today in a press campaign in which there was very serious mention of that other exile, "Old Man War."

So lurid was this outburst against France because it gives asylum to political exiles of Premier Mussolini that it was suggested that the differences between these two powers be settled preparatory to going up against the Nordic powers in the five-power confab next January.

FRANCE WANT WAR?

"Does France want war?" queried the wildest of them all, the irrepressible ultra-Fascist organ Impero, in a scare head. The city government ordered that this edition of the Impero be suppressed but this was not brought about until tens of thousands of copies had been snatched up by the eager public.

The Impero is not alone in its attack on France, but it is the most violent.

"The French papers attack Italy. Organizations plotting against the Duce are welcomed in France. Juries acquit the worst kind of murders. The French have a way of scoffing at Italy's aspirations and Italy's victories. By this, are we to think that France wants war?

"Italy has shown its good will and does not want trouble, but it cannot endure being bullied any longer by France, whom it saved from the German cannon. The Mattetotti Association in Paris must be closed, and either France must kick out the plotters against the Fascists or the Italians will find a way of disinfecting this den themselves. If after this new evidence of French unfriendliness Paris does not give absolute guarantees to Italy, it must mean that France wants war."

EXILES FAVORED

Such is the tenor, but less inflammatory of all the press of Rome. The semiofficial Giornale d'Italia calls attention to the fact that Enrico Dirosa had French papers without being able to produce Italian documents, which are ordinarily necessary for foreigners to get identity cards in France. This is not the first affair of this kind across the Alps and it will not be the last, the paper says, if measures are not taken promptly. A number of anti-Fascist papers published in Paris are indicative of the lot, and the French government is well aware who is conducting these anti-Fascist plots, the Giornale continues. It further accuses France of gross betrayal of its obligations to Italy as a wartime ally.

"We want an answer from France. The Italo-French friendship depends on the cessation of this sort of thing."

CHOICE DEMANDED

The Tribuna says: "France has got to choose between 40,000,000 Italians or the anti-Fascist leagues of Paris. There has been enough tolerance in this respect."

The Tevere says that Sig. Dirosa did not act on his own accord, but was impelled to commit the crime by the ever-growing crowd of exiles in Paris.

The question of France being an asylum for anti-Fascists is one of the knottiest of outstanding questions between the two countries and was to have been discussed at a preliminary conference, along with naval matters. The French, although annoyed by the intrigues of the anti-Fascists in Paris, are equally adamant in their right to harbor political exiles, and it recently suggested to the Italian government that the best way to meet this problem was to begin at home—revamping the situation that makes exiles.

PULVERIZED COAL CUTS SHIP COST

British Institute of Fuel Impressed by Disclosure of American Tests

(Copyright, 1929, by New York Times)

LONDON, Oct. 26. (Exclusive)—The conference of the British Institute of Fuel, which dispersed yesterday after a two days' discussion of technical papers, was impressed with disclosures by Carl J. Jefferson, head of the fuel conservation section of the United States Shipping Board. Jefferson illustrated the efficiency of pulverized fuel for marine propulsion by the latest and best performances of the American steamship West Alsek, now on its eleventh trans-Atlantic voyage.

The economies that the West Alsek was able to show on her last voyage astonished many British fuel experts, none of whom in their papers and discussions have claimed savings by British pulverized coal tests on board a ship at more than 20 to 30 per cent in comparison with the previous best hand-fired coal tests.

Jefferson showed he bought an inferior grade of coal at New York and thereby saved $1 per ton. Using this in pulverized form, the West Alsek increased her speed compared with the best hand-fired tests—from 8.8 to 9.46 knots per hour—and decreased her coal consumption from 4.68 to 4.28 pounds per mile, and the cost of a voyage from $10,466 to $6415, equal to a saving of 38.7 per cent.

USE OF GERMAN DROPPED

BOLZANO (Italy) Oct. 26. (AP)—The bilingual regime in this province, known as the South Tyrol when it was under Austrian rule, ceased on October 1. Until that date all official notices were in both German and Italian. Henceforth only the latter language will be used.

BURGLARS GIVE PERFECT ALIBI

Trio Accused of One Job Were Busy on Eight Others, Police Told

NEW YORK, Oct. 26. (Exclusive)—A trio in Morrisania Police Court accused of holding up a Bronx bakery the 15th inst. provided a perfect alibi and got off on the charge.

Benjamin Stern, one of the accused, told the magistrate he could not have participated in the hold-up here because he was "over in Newark that day pulling off eight burglaries."

"Yes, and we were with him," chimed in the codefendants, Harry Greenberg and George Janney. So the trio was held for the New Jersey authorities.

FOUR RADIO COMPANIES IN MERGER

General Electric, Victor, R.C.A. and Westinghouse Unite to Manufacture Sets

CAMDEN (N. J.) Oct. 26. (AP)—Manufacture of radio sets and talking machines will be concentrated at the Camden plant of the Victor Talking Machine Company as a result of a partial merger of the General Electric Company, the Westinghouse Electric and Manufacturing Company, the Radio Corporation of America and the Victor Corporation.

The merged company will be known as the R.C.A.-Victor Corporation, and Edward E. Shumaker, president of the Victor Company, will become president. A joint statement issued by James C. Harbord, president of the Radio Corporation of America, Gerard Swope, president of General Electric, and Frank A. Merrick, president of Westinghouse, said:

"Beginning January 1, 1930, the new company will carry on research activities as well as all the engineering, manufacturing and selling activities in connection with radio sets, talking machines, records and other devices in the home entertainment field now sold by the Radio-Victor Company and manufactured by the General Electric and Westinghouse companies.

Missing Flyer Bought $40,000 Policy on Life

KANSAS CITY, Oct. 26. (AP)—Urban F. Diteman, Jr., missing Montana rancher who apparently met death this week in an attempted trans-Atlantic flight, carried $40,000 in short-time insurance with a Kansas City company.

It is declared the flyer who left Harbor Grace Tuesday purchased insurance here while en route to take over his tiny monoplane, manufactured at Marshall, Mo.

Launch Adrift Has Rum Cargo

GALVESTON (Tex.) Oct. 26. (AP) The motor launch J. M. Russell of New Orleans, found adrift in the Gulf of Mexico about twenty miles west of here with no one aboard by the United States engineering tug Ionian, was towed into port here today.

The launch had between 600 and 700 cases of liquor on board, valued at about $50,000.

MARCH ON ROME REVIVED TODAY

Fascists Will Celebrate Anniversary

Duce Will Review Parade at Capital

Event to be Observed in All Provinces

ROME, Oct. 26. (AP)—The seventh anniversary of the now-famous Fascist "march on Rome," which brought the Mussolini regime to power in Italy, will be solemnly commemorated throughout the kingdom tomorrow. The Duce's desire to avoid the granting of needless holidays has caused the celebration to be brought forward one day, since the actual anniversary falls on Monday.

Tomorrow morning the Fascist volunteer militia will be assembled and passed in review in each of the ninety-two provinces of the realm. In every provincial center an orator specially designated by the Fascist party directorate will hold forth to the crowds. The afternoon of Sunday will be devoted to the formal inauguration of all public works completed during the year—roads, bridges, aqueducts, model farms and hospitals, to give only a few examples.

PARADE AT ROME

In Rome itself Premier Mussolini will pass in review a parade of some 12,000 men, including detachments of the regular army and navy, several battalions of the Black Shirt Militia, and two legions of the Avanguardisti, or junior Fascists, who await their formal induction into the party's ranks next April 21, anniversary of the founding of Rome. The procession will proceed by a route bordering the Forum and other remnants of Rome's grandeur to the piazza Venezia, before the monument of King Victor Emmanuel II, founder of United Italy, and the tomb of the Unknown Soldier. There, once it has been joined by the representatives of all the Fascist centers of the capital, Mussolini will appear on the balcony of the Venezia Palace, and address his assembled cohorts.

In the late afternoon and evening there will be commemorative ceremonies, coupled with the singing of Fascist and national hymns in every "Fascio" in Italy, from the smallest Apennine villages to Rome, Milan, Naples and other larger centers. All public buildings and those used by the Fascist party will be illuminated with festoons of electric or other lights, and whenever possible bands will play in the public squares.

MONDAY CEREMONY

Monday, actual recurrence of the date on which the Black Shirts entered Rome and took over the government, will be marked by only one ceremony—the solemn installation of the Royal Academy of Italy, to be held in Rome's famous Capitol, oldest functioning City Hall in the world. This body of learned men, designated by King on Mussolini's recommendation, contains representatives of all the arts and sciences, and is presided over by Senator Tittoni, former Premier and Foreign Minister.

With Tuesday begins the eighth year of the Fascist regime. From that day on all correspondence emanating from government departments, as well as that of many private citizens, Fascists or not, will bear, immediately after the numerals 1929 the additional date, "Anno VIII" (eighth year.)

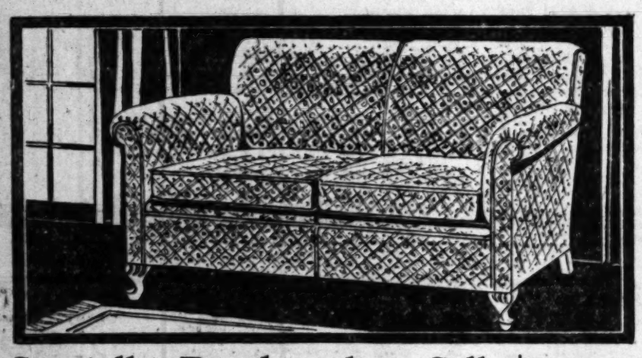
Italy has two more important fete days to celebrate within the coming fortnight, the eleventh anniversary of the Victory Vittorio Veneto and the Armistice exacted of the Austro-Hungarian Empire, falling on November 4, and the sixtieth anniversary of the birth of King Victor Emmanuel III, occurring November 11. Since both these dates fall on Monday their commemoration will be advanced to the preceding Sunday, for the same reason that holds good for tomorrow's fete—noninterference with the economic activity of the nation.

IRISH ENVOY IN BERLIN

BERLIN, Oct. 26. (AP)—President Von Hindenburg today received Prof. Daniel Binchy, first Irish Free State Minister to Germany, who presented his credentials.

BARKER BROS. BARGAIN BASEMENT

New Love Seat



Specially Purchased to Sell at an Unusually Low Price $35

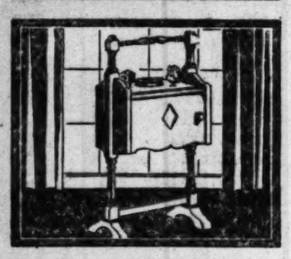
For the small home or apartment living room, this new four-foot seven-inch love seat will be found practical and unusually attractive. It boasts splendid construction—spring seat, back and cushions—web bottom. Covered in a good quality tapestry in several designs and color combinations. A real value!



New Windsor Chair

We're proud of this remarkable value! A chair of tall, slender design — finished in rich rubbed mahogany tone. At the lowest price we have ever offered a chair of this type! $4.95

Another smaller style $3.25



New Cabinet Smoker

Convenient — decorative! Smoker in mahogany finish with cabinet for cigars. Top with ash tray, match and cigarette holder, in green. Very special! $6.95



New Metal Aquarium

Stand of metal in antiqued green finish—complete with clear glass bowl. $1.95



New Slipper Chair

A bargain! Well made slipper chair (left,) covered in cotton damask in several very effective patterns. Special $7.50

New Smoker

Of metal, fluted, with removable base for cleaning. Green, black, red enameled finish. 95c

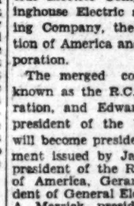
New End Table

Console type end tables, in walnut finish. Outstanding values at $1.95! $1.95

Free deliveries in regular zones—liberal credit.

SEVENTH STREET, FLOWER AND FIGUEROA

A. & M. COLORED FREESIA BULBS



Beautifully colored and fragrant flowers in shades of Carmine, Rose, Yellow, Blue, etc. These Freesias are a great improvement over the old strain, the colors being much brighter. 37c dozen

Very specially priced at 3 doz. for $1.00

PLANT NARCISSUS NOW FOR SPRING BLOOM

ASPASIA—Large white collar with rich yellow eye.
LAURENS KOSTER—Pure white perianth with large orange cup.
GRAND MONARQUE—Cluster's of white flowers with primrose yellow cup.

Special, 2 Dozen for $1.00; Dozen 57c

A & M NEW HYBRID WATSONIAS

A clump of WATSONIA in a partially shaded nook will add an artistic touch to the garden and will furnish beautiful spikes for cutting. The colors are: Pink, White, Coppery Red, Salmon Red, etc.

Specially Priced at Dozen, $1.69; 3 for 50c

RADIO GARDEN TALKS:—By our Mr. Fred C. McNabb, Station KHJ every Wednesday at 3 P.M.

GIANT FRENCH RANUNCULUS



A & M Ranunculus will give you a great range of attractive colors which will brighten your garden and give you an abundance of cut flowers at a time when other blooms are scarce. 97c 100

Specially priced at 50 for 50 cents.

Phone TUcker 4157 Open Saturday Evenings

Aggeler & Musser Seed Co.

750 South Spring Street (near Eighth)

EDWARD H. UHL, President

SOUTHERN CALIFORNIA MUSIC COMPANY

806 S. BROADWAY

6721 Hollywood Blvd.

RCA

RADIOLA DEALER



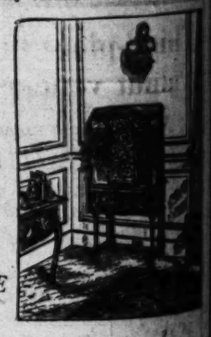
WE Offer —the Finest Combination Radio and Phonograph Instrument Ever Produced—

The NEW RCA Radiola 67

The Cabinet itself is a thing of rare beauty! Burl walnut and crotch mahogany have been used on the doors, while the radio instrument panel is of burled maple. Satinwood and rosewood inlays provide rich ornamentation . . . The Radio is RCA's perfected 10-tube Super-Heterodyne with a combination station selector and sensitivity control that allows quiet tuning from station to station . . . The automatic volume control and tuning meter are additional RCA improvements . . . The electric Phonograph introduces conveniences you've often wished for but never had—and represents all that is most recent in music reproduction from records . . . A tone control on the front panel enables operator to accentuate high or low tones at will for either radio or phonograph reproduction . . . The RCA dynamic Speaker is very sensitive and will deliver great volume without distortion. This is the type of speaker used in the Radiola 64 which you've heard praised so much! By all means come in and see, hear and operate the finest combination radio and phonograph instrument ever produced! Priced $733 on easy terms.

RCA SCREEN GRID Radiola Model 46

$197.50 COMPLETE





RCA Radiola 33

Complete with Fine RCA Speaker

$86.25 on Easy Terms

The NEW 1930 line of RCA instruments provides for every possible radio need or preference! Screen grid, radio frequency or super-heterodyne—lowboy, highboy or table cabinet—straight radio or radio-phonograph combination—$86.25 to $733—on terms arranged to suit your particular budget! . . . As authorized RCA dealer, the Southern California Music Co. invites your inspection of the new Radiolas.

EDWARD H. UHL, President

SOUTHERN CALIFORNIA MUSIC COMPANY

806 S. BROADWAY

6721 Hollywood Blvd.

EDWARD H. UHL, President
HERN CALIFORNIA
USIC COMPANY
S. BROADWAY
21 Hollywood Blvd.
RCA
ADIOLA DEALER



VE Offer
—the Finest
nation Radio and
graph Instrument
Produced—
NEW RCA
Radiola 67

t itself is a thing of rare beauty! t and crotch mahogany have on the doors, while the radio panel is of burled maple. Satin- osewood inlays provide rich or- n . . . The Radio is RCA's per- ube Super-Heterodyne with a station selector and sensitivity allows quiet tuning from sta- on . . . The automatic volume tuning meter are additional vements . . . The electric Phono- duces conveniences you've often but never had—and represents nost recent in music reproduc- cords . . . A tone control on the enables operator to accentuate tones at will for either radio or reproduction . . . The RCA dy- ker is very sensitive and will at volume without distortion. ype of speaker used in the Ra- hich you've heard praised so all means come in and see, hear the finest combination radio raph instrument ever produced! on easy terms.



RCA Radiola 33
Complete with Fine RCA Speaker
$86.25 on Easy Terms

930 line of RCA instruments every possible radio need or Screen grid, radio frequency erodyne—lowboy, highboy or —straight radio or radio-pho- bination—$86.25 to $733—on ed to suit your particular bud- authorized RCA dealer, the lifornia Music Co. invites your the new Radiolas.

EDWARD H. UHL, President
HERN CALIFORNIA
USIC COMPANY
S. BROADWAY
21 Hollywood Blvd.

We invite comparison to prove our plates are the greatest Dental Values in Los Angeles !

No matter what kind of plates you desire, or the price you pay, we guarantee to give you more quality and more satisfaction" for your money. Tremendous buying power, made possible by our large volume, enables us to cut your dental costs nearly in half. We honestly believe no dental office can offer you "equal quality" at such low prices.

Free Painless Extraction
with all bridge or plate work
"If It Hurts, Don't Pay"



Note Our Reasonable Prices

Dr. Cowen's Porcelain Plate
Designed exclusively in our office. (Beware of imitations.) Light and color as a piece of Dresden china; better than gold or platinum. Other dentists call it the world's most beautiful Plate. See this plate. You will be amazed. A regular $50 PLATE, NOW, either set, including free painless extraction $35.00

Bridgework	$5.00
X-Ray	$1.00
X-Ray, entire mouth	$5.00
X-Ray, one arch	$3.00
Plate repairs up from	$1.00
Gas Extraction	$2.00
Local Extractions	$1.00
Fillings up from	$1.00
Inlays	$5.00
Crowns	$5.00



Dr. Cowen's Gumlite Plates are natural in appearance, fit perfectly, are unbreakable, have sharper and firmer chewing surface and permit easier and clearer speech. Light in weight. Durable, using Trubite Teeth, Hand carved. No rubber. Sanitary. GUARANTEED FOR LIFE $16.50

Credit
We will gladly extend credit accommodations without extra charge. Pay in weekly or semi-monthly payments. Work completed immediately.

DR. S. M. COWEN
Painless Dentists
506 South Hill St.
Open Evenings—Open Sundays
Over the Owl Drug Store—2nd Floor
Tel. MUtual 3748
HOLLYWOOD OFFICE
6380 Hollywood Blvd., Cor. Cahuenga

GRAIN GROWERS PICK OFFICERS

Corporation Selects Iowan for President

Farm Board Authorizes Loan of $100,000,000

Chairman Legge Outlines Operation Policy

CHICAGO, Oct. 26. (AP)—Election of officers and unanimous adoption of articles of incorporation and by-laws brought the organization of the Farmers' National Grain Corporation close to completion today.

The following officers were chosen by the organization's committee of sixteen members, selected several weeks ago by grain growers' representatives from throughout the country.

S. J. Cottington, Stanhope, Iowa, president; C. E. Huff, Salina, Kan., vice-president; L. E. Webb, Dodge City, Kan., secretary-treasurer.

MEET IN APRIL

Officers will hold terms extending until April 1, next, when the first annual meeting of the corporation is to take place. Headquarters are to be in Chicago.

One of the first major tasks for the board of directors is selection of a general manager.

The Federal Farm Board placed $100,000,000 at the call of the grain co-operatives today, pledged its aid in demanding more from Congress if necessary, and gave its opinion that prevailing prices for wheat are too low.

POLICIES OUTLINED

While the Farmers' National Grain Corporation was perfecting its organization, Chairman Legge of the Farm Board issued its statement of policy climaxing the week's final organization conference.

Mr. Legge said farmers qualified to receive the loans will be given funds at once, without having to wait for the Farm Board to set up its permanent offices and getting its machinery in motion. Security for the loans, Mr. Legge said, principally will be storage and warehouse receipts.

This plan is quite similar, it is pointed out, to the one adopted recently for the cotton producers.

POLICEMEN LED MERRY CHASE

Thief Steals Four Automobiles and Then Abandons Them Within Four Blocks

FOND DU LAC (Wis.) Oct. 26. (Exclusive)—A lone automobile thief led police and motorists a merry chase here during a driving snowstorm. He stole four automobiles and abandoned them, one after another, within a four-block area. He left the motors running and the lights of all of the cars burning. An irate motorist caught a glimpse of the thief once, forced him to the curb, and chased him through back yards. While the motorist was reporting the chase to the police, the thief stole another car.

RUMANIA CELEBRATES BOY KING'S BIRTHDAY

BUCHAREST, Oct. 26. (Exclusive) While festivals for the occasion of the eighth birthday of King Michael were going on, the supporters of the exile Crown Prince Carol came out in the newspaper Tara declaring that the time is ripe is for the return of Carol. The Bucharest cathedral today was the scene of impressive celebrations for little Michael. Te Deum was read in the presence of the regency government and the diplomatic corps.

MRS. THOMPSON AGAIN ELECTED

Retained by Tuberculosis Association

Had Resigned in Protest of Reorganization

Los Angeles Body Partially Wins Fight

SACRAMENTO, Oct. 26. (Exclusive)—Mrs. Edythe Tate-Thompson, executive secretary of the California Tuberculosis Association, today was re-elected by the newly organized executive board although just previous to this action she had announced her resignation.

When informed of the board's action Mrs. Thompson said she will not determine at once whether she will continue in the association's employ, but officials believe she will remain until after the annual Christmas seal sale. The directors are opposed to any move that might injure the seal sale.

Mrs. Thompson, who is chief of the State Bureau of Tuberculosis of the Department of Public Health, is declared to be dissatisfied as the result of the steps taken at yesterday's session to reorganize the association. A new examination was submitted and recommended for adoption at the April meeting.

COUNTY WINS FIGHT

The Los Angeles County Tuberculosis Association partially won its fight to obtain a contract which had been previously refused, when the new executive committee voted to give the Los Angeles association a "conditional contract." Under the ruling of the committee, Dr. C. C. Browning, secretary and treasurer, declares a committee from the executive committee will check the expenditures of the Los Angeles association.

The old executive committee had refused to grant a contract to the Los Angeles people because they claimed an incorrect audit of the funds was made last year. The State association then announced its intention of making its own campaign in Los Angeles county. Injunctions to prevent this are pending in the Los Angeles Superior Court.

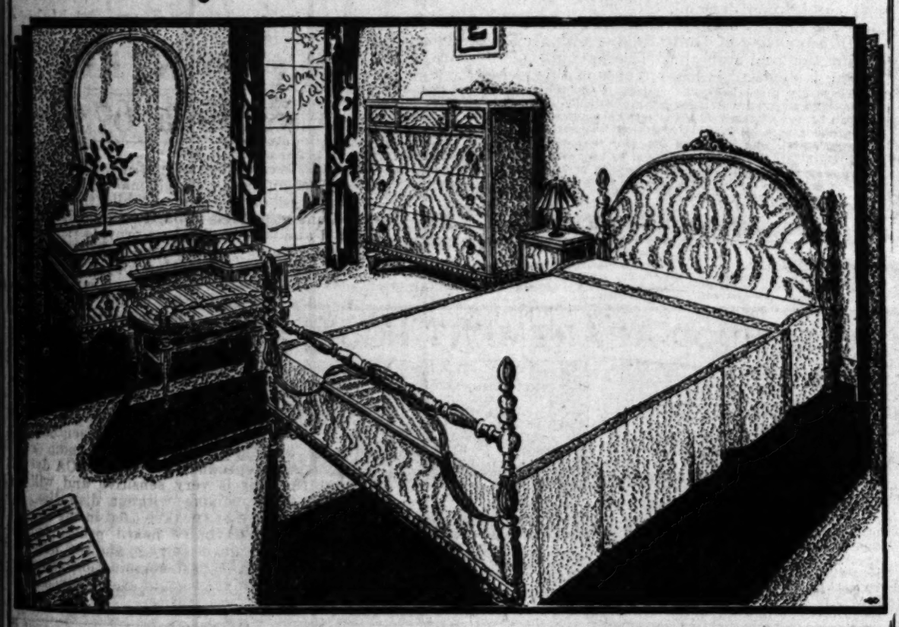
OFFICERS ELECTED

Both the Los Angeles city and county committees expressed themselves satisfied with the result of the meeting and representatives of each said they can see no reason for planning any course of action against the State organization. It had been feared that these two organizations might bolt the State association.

Rev. W. R. H. Hodgkin of Berkeley was elected president of the State organization; Dr. George Dock, Long Beach, first vice-president, and Dr. C. C. Browning, secretary-treasurer. These were the choice of the nominating committee. Nominees named from the floor and elected were Louis M. Cole, Los Angeles, second vice-president; Mrs. Parker Maddox, San Francisco, third vice-president, and Fontaine Johnson, Sacramento, and Dr. William C. Voorslanger, San Francisco, directors.

Constitutional changes will likely go into effect next April.

Hollywood *Vanity*—



This 3-piece French Colonial Suite of burled walnut veneer in Oriental finish $178.00

Whether Hollywood is as yet the conceded style center of the world or not . . . this lovely suite with its air of sophistication and restrained elegance sounds the note of prophecy . . . for the unusually long mirror of the vanity is 40 inches high . . . created especially for the Hollywood beauties to inspect their gowns full-length . . .

PRICED separately the French Colonial Poster Bed is $48.75, the matching of the burled walnut and the Oriental finish of the entire suite is exquisite.

The Hollywood Vanity with its large plate mirror 28"x40", its 20"x48" top, convenient drawers and lovely proportions is still only $79.50 and the spacious chest is $49.75

THE suite is very well made, all the drawers are of quarter-sawed white oak interiors, and of dust-proof construction, with easy gliding center drawer guides.

The Bench is clever with its suggested back . . . $13.50; the Night Stand is modern in convenience with its cupboard . . . $18.75; the Chair is charming and like the Bench is beautifully upholstered in Damask $11.75

Everybody likes this suite, you can't help it . . . charm always wins.
Your used furniture will be accepted as part payment, with convenient terms on the balance.

Simmons Beauty Rest Mattress, $39.50

Simmons Ace Box Spring to match $42.50
Simmons Ace Open Coil Spring $19.75
Spring Filled Mattress $19.75

All our heaters are tested and approved for safety by the American Gas Association—all sizes—price range ..... $6.95 to $105.00

Birch-Smith Furniture Co.

PHILCO ATWATER KENT AND SPARTON RADIOS

737-41 South Hill Street
TR. 4121
All Busses Stop at Our Doors.

ESTATE GAS AND ELECTRIC RANGES



Tone
.....the first and last qualification in a piano.....

REGARDLESS of every other consideration—the one basic essential for your piano is Tone. And Knabe tone is acknowledged superior.

Tone made Knabe the official piano of the Metropolitan Opera Company. *Tone* made Knabe the choice of the leading sound film studios. *Tone* brought Knabe the preference of so many of the world's leading artists. *Tone* has won for Knabe an unreplaceable position in the homes of thousands of representative Americans.

Knabe Grands are available from $1475. Other Knabe Pianos from $975. Liberal Finance Plan for payment—and your old piano accepted at a generous allowance.

the Knabe piano

Official Piano of the Metropolitan Opera Co.
For 21 years—a product of the American Piano Company

*Tone—the one factor which only true genius in design can bring. The finest materials, the finest workmanship without the fundamental draftsmanship cannot bring that intangible, soul-inspiring, glorious voice of the piano. Knabe Tone is not only acknowledged supreme when the piano is new, but it preserves that original tone supremacy through years of service.

PLATT MUSIC CO.
MAIN STORE » 832 S. Broadway « PLATT BLDG.
AND TEN OTHER CONVENIENT STORES

6533 S. Pacific Blvd. HUNTINGTON PARK
334 Pine Avenue LONG BEACH
6614 Hollywood Blvd.
2200 Brooklyn Ave.
231 S. Western Ave.
5122 W. Adams St.
4357 S. Vermont Ave.
4588 Whittier Blvd.
301 N. Brand Blvd. GLENDALE
28 East Main Street ALHAMBRA

(ALL STORES OPEN EVENINGS UNTIL 9)

RAFFEE'S
ORIENTAL RUG SALE
One Week, Starting Monday, Oct. 28th
CASH NO TERMS

Extraordinary values in room size Persian and Chinese Rugs. Our complete collection is included in this sale, which is a value saving opportunity you cannot afford to miss.

Sarouk, Blue, 12.6x20.6	$1275	Lillihan, Rose, 9.2x13	$410
Sarouk, Rose, 11x17	900	Sparta, Blue, 12x24	950
Sarouk, Blue, 11.5x18.2	950	Sparta, Blue, 12x20	700
Sarouk, Rose, 12x24	1875	Sparta, Rose, 9x13	250
Sarouk, Rose, 8.8x12.3	425	Sparta, Blue, 9x12	240
Sarouk, Rose, 8.9x11.10	410	Super-Chinese, Blue, 10x15	350
Sarouk, Rose, 8.2x11	385	Super-Chinese, Blue, 10x17.6	395
Sarouk, Blue, 8.6x10.10	360	Super-Chinese, Green, 9x12	175
Sarouk, Rose, 9.2x12.2	450	Super-Chinese, Green, 9x12	235
Sarouk, Rose, 8.11x12.5	445	Super-Chinese, Blue, 9x12	270
Sarouk, Rose, 9.2x11.6	435	Super-Chinese, Orchid, 9x12	270
Kermin, Blue, 9.4x12.8	375	Super-Chinese, Gold, 9x12	270
Lillihan, Rose, 8.9x10.5	285	Super-Chinese, Tan, 9x12	270
		Super-Chinese, Black, 9x12	325

These are just a few of the weaves and sizes that might interest you. A mere description cannot make you see the beauty and quality of these rugs. We have many others from all Eastern countries, best known for superior textures and fascinating patterns, in sizes sufficiently varied to insure you an interesting selection. Also many of semi antique character.

100 Semi Antique Runners	. . . . .	$35.00 up to $75.00
Silk Kashan, Gold	3.4x5.4	$450.00
Silk Kashan, Rose	4.4x6.8	475.00
Silk Kashan, Rose	4.3x6.8	475.00
Antique Kashan	4.4x7.1	325.00

100 Fine Antique scatter rugs in Bokharas, Kerminshahs, Sarouks, Irans, Sennas, Bijars in prices ranging from $90.00 to $500.00.

Raffee Rug Company
1057-9 N. Western Avenue

ROOSEVELT PAID HOOVER TRIBUTE

Birthday of Patriot Will be Observed Today

Navy Observance Scheduled to Occur Tomorrow

Gov. Young Calls on People to Remember Date

WASHINGTON, Oct. 26. (AP)—Commemorating Theodore Roosevelt's birthday tomorrow, President Hoover issued a statement today saying the anniversary "brings a reminder of the driving power of stalwart character and vigorous ideals."

The President said that not the least of Roosevelt's labors were those of upbuilding the Navy.

Because Roosevelt's birthday falls on Sunday, Navy Day, which has been associated with this event, will be observed Monday.

The President's statement follows:

"The birthday of Theodore Roosevelt annually brings a reminder of the driving power of stalwart character and vigorous ideals. These are embodied in his person, and they gave force and substance to the distinctive charm with which he projected his virile personality upon our national life.

"His contributions to our history are many, not the least being his labors in upbuilding the Navy, which has chosen his birthday as the occasion for yearly commemoration of its services to country. Americans should make the anniversary of this great American's birthday an occasion of general and public appreciation of his life."

NATION PREPARES TO HONOR HIS MEMORY

NEW YORK, Oct. 26. (AP)—The seventy-first anniversary of the birth of Theodore Roosevelt and Navy Day will be observed throughout the nation tomorrow.

Because this year the former President's birthday falls on a Sunday, navy yards and ships at sea will celebrate Navy Day Monday. Roosevelt's birthday was designated as Navy Day because of the great interest he displayed in the Navy.

President Hoover will pay a personal tribute to the memory of Roosevelt in the form of a wreath to be placed on his tomb at Oyster Bay, Long Island, by Brig.-Gen. Hugh A. Drum, commander of the First Division.

Aerial tributes will be paid by a group of trans-Atlantic aviators, who plan to fly in formation over the Roosevelt homestead, dropping flowers on the grave of the former President and saluting Mrs. Roosevelt. Invitations to take part in the flight were sent by Roosevelt Field officials to Col. Charles A. Lindbergh, Clarence D. Chamberlin, Roger Q. Williams, Lewis A. Yancy and Maj. James Fitzmaurice.

Gov. Roosevelt of New York in a statement declared Navy Day this year takes on added significance in view of the developments among nations for limitations of armaments.

GOV. YOUNG ASKS OBSERVANCE IN STATE

SACRAMENTO, Oct. 26. (AP)—California citizens were urged by Gov. Young in a statement issued today to observe Navy Day, falling on Monday, with the national colors flying from all buildings, and by attending ceremonies of the occasion.

The splendor and importance of the American Navy as a factor insuring "peace and stability which history and common sense show to be served only in a condition of reasonable safety" was set forth by the Governor as the thought the citizenry should keep in mind on Navy Day.

Navy Day should be celebrated with more than ordinary enthusiasm this year, the Governor said, "for the press but a few days ago proclaimed to the world the calling of a second conference on limitation of naval armament based upon absolute parity as between the United States and Great Britain.

"In the light of this understanding between the two great English-speaking nations, I am reminded of that staunch advocate of an adequate navy—a navy for defense but, nevertheless, a navy second to none—Theodore Roosevelt. It is a coincidence that the seventy-first anniversary of his birth falls on October 27, the day preceding Navy Day. Were he alive today he would have the satisfaction of seeing his fondest dream come true—the United States Navy equal to that of any other nation on the face of the globe. On this Navy Day, therefore, we may well pay tribute to this great American patriot.

"Let there be no element of militarism in the celebration of Navy Day. The efficiency, morale and mechanical perfection of the Navy must be insured, not with any plan or motive of aggression, but for the peace and stability which history and common sense show to be served only in a condition of reasonable safety.

"Furthermore, it safeguards the billions of dollars of our exports and guarantees uninterrupted flow of our imports. Above everything else it lends authority to the voice of America speaking for freedom, the brotherhood of man and international justice."

Man Identified by Child as One of His Kidnapers

DETROIT, Oct. 26. (AP) — James Fernando, one of eight persons held in connection with the kidnaping of 5-year-old Jackie Thompson, was asserted by police today to have been identified by the child as one of the men who carried him off September 30 while he was playing in front of his home.

Jackie, according to police and his father, Henry S. Thompson, picked Fernando from a group of other suspects in a newspaper picture.

Six men and two women now are held in connection with the case. The latest arrest was that of Charles Vanvelsize, 28 years of age, who was taken into custody when he appeared at the Fernando home last night.

INDUSTRIAL LEADERSHIP ANTICIPATED

Assertion Made Russia Soon Will Rank Ahead of Entire World

MOSCOW, Oct. 26. (AP)—Addressing a large group of American engineers, business men and journalists today, E. J. Kviring, vice-chairman of the State Commission which is working out plans for the economic reconstruction of the soviet union, declared that soviet Russia soon will surpass the United States in industrial production. He added that it will lead the entire world in that respect in comparison with pre-war production.

"During the last year our total capital investment in industry was 1,630,000,000 rubles, while during the coming year it will be 3,300,000,000 rubles. Of this sum 2,500,000,000 rubles will be invested in so-called heavy industries such as coal, iron, oil and metallurgical plants and 500,000,000 rubles in light industries," he said.

PENS CONTINUE FIGHT IN CHINA

Civil Warfare Settles Down to Communiques

SHANGHAI, Oct. 26. (AP) — Dispatches from Hankow and Nanking tonight indicated sharp changes were taking place in the civil war between the Nationalist government and the rebellious Kouminchun (People's army.) The opposing sides are seeking both military and political advantages.

The Nationalist government's military intelligence reports assert that Nationalist troops have administered severe setbacks to the Kouminchun forces along the Lunghai Railway west of Cheng-Chow, in Honan Province of Central China. Heavy fighting continued for several days in the repeated attempts of the Kouminchun to capture Cheng-Chow, important railroad center.

A large force of the Kouminchun, fifty miles west of the Kinhan Railway in Honan Province, continued its menace toward key points on the railway, which the Nationalist armies are endeavoring to hold to prevent the rebels from reaching the Yangtse River at Hankow.

While military activities continued with lessened intensity Japanese dispatches from Hankow stated that each of the two opposing factions is attempting to bribe supporters of the other to secede and take up the banner of the enemy.

YES, HONESTY BEST POLICY

Man Gets Reward of Five Cents for Finding Bag Containing $25

WABASH (Ind.) Oct. 26. (Exclusive)—It pays to be honest, so Vance Free, North Manchester, will testify. When mail bags were kicked off a Big Four train, Free found a money bag among them which contained $25. He learned that it belonged to a clerk in the mail car and when the clerk next came through on a run, Free turned the money over to him. The owner was loud in his thanks and insisted that Free accept a reward. Free said he wanted nothing but the owner of the bag insisted, and handed him a nickel.

WILD WELCOME GREETS PRINCE

Humbert Receives Ovation at Milan on Safe Return

MILAN (Italy) Oct. 26. (AP)—Crown Prince Humbert was given an enthusiastic ovation when he arrived here today from Brussels. He was accompany by an undersecretary who had met him at the frontier to congratulate him personally on behalf of Premier Mussolini.

The station and square were decorated with the national colors and were crowded with spectators. The Prince went to the royal palace and later appeared on the balcony, resulting in another patriotic demonstration.

Man Convicted in Murder Plot Seeks Pardon

SACRAMENTO, Oct. 26. (AP)—A petition for pardon or commutation of sentence on behalf of Antone Nezra, 50 years of age, who awaits hanging at San Quentin prison December 13 for the murder of Ralph Amabile in Merced county in 1928, was received by Gov. Young today. The condemned man based his plea on the grounds that another man did the killing.

Negra was sentenced by Superior Judge Trabuco in Merced November 5, 1928 following a trial involving the names of Buck Deluchi and Eddie Smith, both of Stockton, and with whom Negra was said to have plotted to kill Amabile, brother-in-law and partner in a stock-raising business.

ADDED MENACE IN MILK STRIKE

First Case of Plant Sabotage Reported in Kansas City

KANSAS CITY, Oct. 26. (AP)—With vandalism increasing daily, milk consumers of Kansas City face a new threat to their supply today as a result of the first appearance of sabotage directed against equipment of pasteurizing plants by striking milk producers.

A report that a band of fifty producers has threatened to use shotguns to prevent trucking of milk to Kansas City also adds to the gravity of the strike situation.

AUCTION SALES

To Be Conducted by Members of Los Angeles Auctioneers' Association.

The Times is the Official Exclusive Newspaper Advertising Medium for the Association.

Auction De Luxe

Beautiful Furnishings and Exquisite Statuary Dinner and Glassware

THE HOME OF

Mr. and Mrs. Jos. M. Latz

Monday, October 28th, 10:30 A.M.

At 129 So. Orange Drive (Hancock Park)

(2 Blocks East of La Brea)

This home is in one of the most beautiful sections of Los Angeles and the furnishings are in true keeping with the environment. To those interested in finer furniture and art goods of individuality this sale will surely appeal.

The sale consist in part: Chenille rugs throughout the home including one size 12'x21', small orental rugs, hall and stair runners, *SOHMER BABY GRAND PIANO*, Lovely Davenport and chair with carved frame upholstered in frieze, beautiful occasional chair, *EXQUISITE BRONZE, MARBLE AND OTHER STATUARY* personally selected by Mrs. Latz in France and Italy. Pair of Chinese table lamps and torcheres, one marble floor lamp, mirrors, paintings, coffee and end tables. Handsome Mahogany console table and mirror, Spanish writing desk, *MAGNIFICENT DINING ROOM SUITE* of nine pieces, beautifully carved and consisting of Buffet, table, china cabinet, and six chairs with upholstered seats and backs, *MINTON AND LIMOGES SERVICE PLATES*, Imported dinnerware, encrusted gold stem glassware. Hand decorated breakfast room set *TABLE LINEN*, large assortment of bed linen. *WOOL BLANKETS*, etc. Two lovely Berkey & Gay Hand Decorated bedroom suites over mahogany, Box springs, and mattresses, allover White enamel Gas range, with heat regulator, Kitchen utensils, and many other articles of interest.

Auctioneers' telephone WE. 8291.

Lewis S. Hart *Auctioneer*

Auction De Luxe

DUPLEX and LOVELY FURNISHINGS

the home of

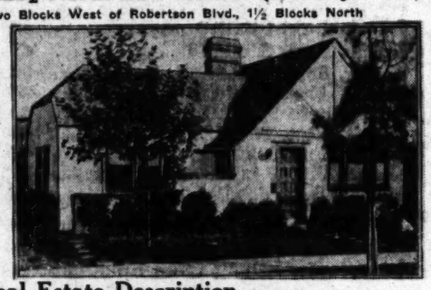
Miss Virginia Kirtley

TUESDAY, OCT. 29th, 10:30 A.M.

at 226 and 226½ North La Pere Dr. (Beverly Hills)

Two Blocks West of Robertson Blvd., 1½ Blocks North

Miss Virginia Kirtley who will be remembered for her excellent film work, is disposing of her lovely duplex at Auction to the highest bidder. Her beautiful furnishings a description of which follows, will be sold by the piece.



Real Estate Description

This duplex contains five rooms each, consisting of Living Room, Dining Room, Kitchen, and two Bed Rooms. It is well built and shows a nice income. The grounds are very attractively laid out with lots of shrubbery and flowers. Real Estate will be sold on easy terms.

Furniture Description

TO BE SOLD PIECE BY PIECE

The furniture consists of ESTEY WELTE-MIGNON REPRODUCING PIANO. Beautiful Hall Chime Clock. Lovely Davenport and Chair with Down Cushion and Carved frames. Superior Chinese Rug 10x13, several small Oriental Rugs, Beautiful Floor Lamps with silk shades, Chaise Longue with Down Cushions, Curtains and Drapes, Occasional Tables and Chairs, ATWATER KENT RADIO, Fireside Bench, Chinese Hangings, Spanish Desk and Chair, Pictures, Bric a Brac, and Statuary, SEVERAL NAVAJO RUGS, China and Glassware. MAGNIFICENT WINDSOR HAND DECORATED TWIN BEDROOM SUITE, with changeable Taffeta canopy and bed spreads to match, a very lovely futuristic bedroom suite, table and bed linen. A. B. White enamel gas range, Rotary electric washing machine, refrigerator, kitchen utensils, etc., etc.

WILLYS-KNIGHT
1929 Model 70
Bright red roadster
Purchased July 23rd, 1929.

Auctioneer's telephone WE. 8291

Lewis S. Hart *Auctioneer*

In BRENTWOOD at AUCTION



555 North Bristol Ave.—Brentwood

The Residence of MR. & MRS. FREDERIC JEWEL

GORGEOUSLY BEAUTIFUL 7-Room Home on Acre Estate

TO BE SOLD FURNISHED OR UNFURNISHED

Auction Next Wednesday, Oct. 30, 2 P.M.

A HOME of exotic loveliness, famed for its beauty, set in the most exquisitely landscaped acre estate in Brentwood, this beautiful seven-room home arrests the admiring attention of everyone who drives through this most aristocratic section, even though surrounded by estates which represent all that wealth and culture can demand.

The highest official tribute was paid to the enchanting beauty of this home by Director King of Metro-Goldwyn-Mayer Studios, when it was chosen by him to film the final scenes of "The Winning of Barbara Worth." Its romantic setting is depicted in many scenes of this picture.

There are three bedrooms, a large living-room and dining-room of the type which will appeal to the most cultured and artistic temperament. Extremely spacious verandas are a feature of this Spanish home and these with the tropical approach impart an air of delightful luxury and repose. The grounds with all kinds of gorgeous trees and shrubs cover approximately one acre.

Mrs. Jewel, who has lived here for the past three years, is extremely anxious to dispose of her home before joining her husband in the East. She has made her decision to sell at auction. You therefore have an opportunity—which seldom occurs—to purchase a beautiful Brentwood home at auction next Wednesday, Oct. 30, 2 p.m. Investigate the value of Brentwood acreage—LANDSCAPED—ON A CORNER—NORTH OF BEVERLY—and make a bid on Wednesday.

Open for Inspection Today (Sunday) Tomorrow and Tuesday

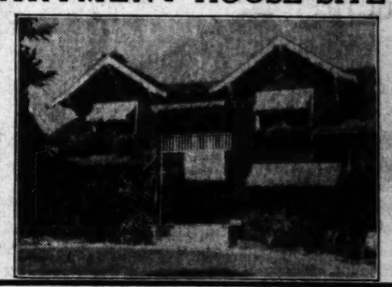
DIRECTIONS: Drive out Wilshire Boulevard to San Vicente Boulevard to Bristol Avenue (near Country Club) in the Brentwood Country Club.) Turn North on Bristol to 555 N. Bristol. Corner of Rockingham Ave. Or drive out Beverly Boulevard to Bristol Ave. Turn North 5 blocks to 555. Auction signs on property. Bristol Ave. intersects Beverly Blvd. about 2 miles west of the University. Property is at intersection of three streets—Rockingham Ave., Cliffwood Ave. and Bristol Ave.

HOLLYWOOD APARTMENT HOUSE SITE

5739 HAROLD WAY

AUCTION TUESDAY OCT. 29—2 P. M.

A 10-room home in fine condition, on a lot about 71.4x178, to an alley—a lot in size and location simply ideal for a new apartment building. In an aristocratic section of Hollywood which commands the highest rentals and yet is underbuilt for apartments. Property is just one block north from corner of Van Ness and Sunset between Sunset and Hollywood Blvds. Mortgage, $12,000 at 7%. This property is open for inspection. It must be sold. INVESTIGATE TODAY AND MAKE BID OCTOBER 29, 2 P. M. Sign on property.





Glendale Bungalow—

5 Rms.—at 247 N. Verdugo at California Street

Lot about 42x98 on a corner that is sure to advance in value. Inspect surroundings and you will SEE the reason for this opinion. Very livable frame house for thrifty family. Two bedrooms. Double garage. Open for inspection. Sign on property. Straight mortgage of $3250 at 7%, held by Title Insurance and Trust Company.

AUCTION Tomorrow MONDAY OCT. 28—2 P. M.

2 Business Lots in Arcadia Near Bank of Italy

At Auction Next Sat., Nov. 2—2 P. M.

If you want a bargain investigate these ARCADIA business lots, located on Baldwin Ave., one block south of the new Bank of Italy, next to the corner of Naomi St., near Duarte Road. They are 2 adjoining lots about 60 feet each or approximately 120 feet on Baldwin Ave. by 195 feet deep. Service station on corner next to them and Safeway Stores directly across the street from them. Business is there, not coming, but owner must sell. All bids welcome next Saturday afternoon. See Auction signs on property. No better investment than business lots in centre of a growing town.

How to Go: From Los Angeles, drive out N. Broadway to Huntington Drive. Along the drive till you reach Baldwin Ave. and Huntington Drive, Arcadia. Then drive a couple of blocks off Huntington Drive. See auction sign on lots. You can't miss them.

305-306 Bartlett Building	**A. H. WEIL** AUCTIONEER	VAndike 5517

AUCTION

of 54 SQUARE MILES

About 34,560 Acres of Land Near Site of Boulder Dam—For Details See Our Display Ad, Page 4, Real Estate Section, Today's Times

AUCTION IN MY OFFICES **Nov. 6, 3 P.M.**

Suite 305-306 Bartlett Bldg.	**A. H. WEIL** AUCTIONEER	VAndike 5517

NACE STRIKE

t Sabotage
usas City

ct. 26. (AP)—
easing daily,
nas City face
supply today
t appearance
against equip-
ants by strik-

t of fifty pro-
to use shot-
ng of milk to
to the gravity

ON

ood

Estate

.M.

uisitely
ne ar-
aristo-
wealth

home
by him
mantic

l appeal
e of this
repose.

pose of
auction.
entwood
rvage—

esday

(Sale
Beach-
ntworth,
street.

ITE

Street
ure to
nd you
ivable
rooms.
gn on
t 7%,
y.
DAY
-2 P. M.

re., one
They
95 feet
street
aturday
atre of

ost coach
anization

ndike
517

e Our

J. J. SUGARMAN CO.
Trade AUCTION Sales
Auction No. 1
Hardware—Paints
Tools—Housewares
Electrical Supplies
Sporting Goods
Entire $12,500.00 Stock and Fixtures of the
Stuart-Gibbs Hardware Company
Assigned for Benefit of Creditors
530 South Western Ave.
Tues., Oct. 29, 10 A.M.
This fine stock consists of a full line of Shelf Hdw., Cutlery, Paints and Varnishes, Glass, Lamps, Housewares, Tools, Electrical Goods, a complete line of Sporting Goods and Toys, Stoves and Ranges, Kitchen Cabinets, Linoleum, Rugs, Mattresses, Springs and Feathers, Dishes, Glassware, Silverware, Pots and Pans, Kitchen Utensils, Bath Room Fixtures, Tools, Ladders, Step Ladders, Garden Tools, Hose, Lawn Mowers, Wheelbarrows, Ford Delivery Truck, Showcases, Counters, Shelving, Desks, Chairs, Typewriter, etc.
NOTICE—This stock is clean, new and up-to-date, and positively one of the best lines of hardware ever offered. No dead stock in this sale. To be sold in bulk to the highest bidder.
INSPECTION—Open for inspection at Sale premises with, also morning of sale.

TRADE AUCTION NO. 2
Various Bankrupt Stocks
Paints, Plumbing Supplies, Radios and Parts, Step Ladders and Electric Refrigeration Machines
To Be Sold In Lots To Suit Those Present
Wed., Oct. 30, 10 A.M.
416 East Ninth Street
PAINTS consist of a complete line of Paints, Varnish, Oil, Stains, Enamels, Lacquers, Dry Paints, Stains, Putty, Glass, Linseed Oil, Turpentine, Paint Brushes, Sash, Sanding Blocks, Wall Paper, Mixing Machines, etc.
PLUMBING SUPPLIES consist of Soil Pipe, Fittings, Traps, Bathroom Fixtures, Radiators, etc., all sizes.
RADIO consists of Console and Table Models, Tubes, Loud Speakers, Tube Testers, Battery Eliminators, Chargers, Aerials, Sockets, Condensers, Coils, Transformers, Resistance Units, Rheostats, Jacks, Switches, Dials, Cabinets, Wall Plates, etc.
NOTICE—These Stocks, without a doubt, are clean and up-to-date. Don't fail to attend this sale.
INSPECTION—Open for inspection Monday preceding sale, also morning of sale.

AUCTION NO. 3
Furniture—Household Goods
Trunks—Suitcases
To Settle Various Estates
By Order of Frank Bryson, Public Administrator
Thurs., Oct. 31, 10 A.M.
At 416 East Ninth St.
Also various other articles consisting of Trunks, Suitcases, Blankets, Etc., Etc.
INSPECTION—Open on Wednesday preceding sale, also morning of sale.

AUCTION NO. 4
ENTIRE STOCK OF PARTS AND ACCESSORIES OF
S. G. Stephens Co.
Bankrupt
520 West 22nd Street
Fri., Nov. 1st, 10 A.M.
MERCHANDISE consists of Wheels, Hubs, Knuckles, Overhaul, Bodies and Body Parts, Springs and Spring Parts, Axles, Radiators, Fenders, Lamps, Rims, Wheels, Tires and Tubes, Fittings, very few Used Parts in Stock. Tire Covers, etc.

Whippet Motor Demonstrator on Stand
MACHINERY consists of Compressor, Air Chisels, Grinder, Buffer, Drill Press, Wheel Aligner, 2 Floor Jacks, Grease Guns, Chain and Tool Boxes, Creepers, Chain, Hose and Tools, Acetylene Welder, etc.
OFFICE EQUIPMENT consists of 2 Safes, Typewriter, Desk, Chairs, Stools, Adding Machine, Cash Register, Files, Filing Cabinets, Counters, Shelving, Desks, Chairs, Stools, Typewriter, Safes

Eulogy of Canada's Place Among Nations, Spoken in French, Wins Contest for Pr

YOUTH'S SPEECH VIEWS FUTURE

Difficulties of Language and Religion Told

Governmental Development Traced in Oration

Contributions of England and France Cited

(Continued from First Page)

stood us so well and guided us with great ability and justice, keeping, however, the best part of our gratitude for France, who has given us our existence?

CARTIER AND McDONALD

The constant labor of our statesmen, Cartier and McDonald, obtained us the Confederation. This was a decisive step toward our independence. England highly approved the system grouping the provinces under a federal government and at the same time leaving to each province its particular government. Afterward, the imperial conferences recognized the other liberties we claimed, the last clearly declaring the complete self-government of Canada. At the present time, we form a free nation no way subject to any other. We also form a part of the "commonwealth," a simple community of nations, equal in every way, which other The English Parliament only presides over this association of various nations.

Was not the idea of Cartier and McDonald a masterly stroke? The confederation, whose sixtieth anniversary we so joyously celebrated two years ago, is a form of government, a charter which gives our country full satisfaction. It answers to the different needs of a bilingual nation by granting each race which inhabits our country the means of developing itself according to its particular character. It allows each religious group to live according to its aspirations, assuring, however, the contribution of every one to the common good of the nation. Do we not owe to the Federal system our liberty in unity, our peace and good understanding, in spite of the diverse ideals of our populations?

REMARKABLE GENIUSES

The Canadian nation has a special ethnic composition which assures her great advantages. Two remarkable geniuses are to be found, namely the Latin genius and the Saxon genius. The Saxon genius, appanage of the English, is the true commercial and practical animating spirit. The Latin genius, on the contrary, is literary and philosophical. It is ours, French-Canadians. This genius unites us intimately with France by means of bonds, no longer political, but intellectual and moral. What benefits must our country derive from two geniuses so different? For a long while, a struggle, useless as much as unfortunate, troubled our national peace and delayed our prosperity. Fortunately this national rivalry seems to be passing away. Harmony between the two races will be a sure guarantee of development; for if the practical genius of the English unites itself to the intellectual genius of the French, together they will make of the Canadian nation a nation both original and complete. This is what we possess interiorly.

Exteriorly, the ethnic situation of Canada furnishes her the indispensable alliances of her two mother-countries. England remains a strong and powerful country in commercial life. Thus she will be a precious help to our own commercial advancement, for our country, which has immense resources, needs all the possible means to exploit them. France, notwithstanding her past hardships, always exercises a considerable intellectual prestige over the world. United to these two peoples, we shall share their influence.

PREVAILING LANGUAGES

Today we speak the two most prevailing languages in the world; English is the language of commerce, while French is that of diplomacy, which assures the most intimate relations with the great nations in the discussion of international problems. Is it not on account of these prerogatives of languages that one of our own has been elected to the presidency of the League of Nations?

Here is, ladies and gentlemen, what we are and what the work of past generations has won for us. What must be said of the history of a people young and strong, descending from two glorious nations and who fought without flinching for its liberty and its rights? What must be said of a pleiad of political men, of journalists, of orators, of soldiers who have made a great nation of a small colony? Lastly, what must be said of the history of two races, differing in character, tongue and faith, who unite their intelligence and their efforts for a common cause, that is the greatness of their country? We must confess that this history is beautiful, that it is sublime. It is more than a history, it is an epopee! It is the inheritance that our forefathers left us. It is the fruit of their labor, of their struggles, of their heroism. It is the gift of their hearts. In a word, it is their share. It is our turn now to act in consequence. We are conscious that the condition of our country is the most favorable of all. May we keep it intact and derive benefit from it! May we complete the union of these nations in Canada. It is especially our duty, young men in the twenties, who are rightly called the hopes of tomorrow, to bear the light, enkindled by our ancestors, to future generations, consecrating our minds and our hearts to that noble task. In our turn, let us do something for our country, so that those coming after us may find Canada more prosperous and powerful, and still more glorious among the nations of the world!



BEN W. SWOFFORD, UNITED STATES



HERBERT SCHAUMANN, GERMANY

AMERICA'S HISTORY LINKED WITH LEADERS BY SWOFFORD

"The history of this great country of ours, like that of every nation in the world, is the record of her great leaders," declared Ben Swofford in his try for contest honors and in his speech he pointed to the men who built the American Constitution.

He told briefly of the lives of the men who framed the "document, the like of which the world had never seen—a basic national law, unique in its construction and glorious in its strength."

Swofford said that today, the United States, after less than 150 years of existence, is only on the threshold of national life.

GLADSTONE EULOGIZED BY BRITISH ORATOR

The deep humanity and courage of Gladstone as Prime Minister of England, with his leadership as a citizen, was representative of the highest qualities of the British race, according to F. Whitnall Allen, the English orator in the contest, who said, "Such greatness transcends the founds of a country as of time, and all can become united in admiration of the man who did his utmost to realize his own ideal of life."

The youth said few have surpassed Gladstone in his love of justice and that, while idealistic, he was no less pronouncedly practical. "In an almost unique degree," Allen declared, "he combined the qualities of vision and business instinct, and by his brilliance as Chancellor of the Exchequer he did much to promote the stability and prosperity of trade."

CO-OPERATION THEME OF FRENCH CONTESTANT

Delegated by France to represent the young people of that country in the contest, Gabriel Fouche chose youth as the keynote of his speech and declared that "the goal of the rising generation of France was "to see that labor is justly rewarded, to substitute the aristocracy of accompanishment for the old nobility of family and finance. "Our elders were the youth of war," he said. "We shall be the youth of peace. The international co-operation we want is not chimerical or contrary to human nature, for men were made to co-operate and to love one another in obedience to a great commandment."

DENMARK'S CHAMPION PICTURES HER COUNTRY

Miss Lis Torsleff, representing Denmark, gave in her talk, a survey of her Denmark that proved to be not only a brief outline of its history, but a sketch of its industrial and political structure as well. She said that many of the modern impulses for improvement in Denmark have come from other countries, but declared that it is a mark of high credit to her people that they have adopted them and driven them to a high state of perfection.

She described Denmark as a nation where intensive work was at its best, not only in the cultivation of farm lands, but in the industrial and educational fields.

CUBAN PATRIOT MARTI INSPIRATION OF SUAREZ

The Cuban patriot Jose Marti, although a poet, lived up to his own standard and backed his words with action, in the opinion of Vicente Pardo Suarez, the spokesman for Cuba in the contest. Suarez gave a word picture of the struggles of Cuban independence led by the genius of Marti and described him as the apostle of freedom.

"Marti, interpreting the sentiments of all minds, conceived of the attainment of Cuban independence through loyal and honorable processes. He did not hate the Spaniards; he only desired liberty in the broadest sense of the term," Suarez said. The speech of the Cuban boy was the shortest of any and closed with the plea that the name of Marti, the patriot, should always be for Cubans, "a symbol of civic duty and exalted faith, a pillar of fire and a proud ideal."

CONFLICT OF ART AND SCIENCE PICTURED

Benigno Petit Lecaros, Peruvian boy orator, deviated from the usual constitutional and governmental theme in his plea for an understanding of art in everyday life. He told of the conflict of science with art and voiced the fear that the time might come when the great artist would be looked on with aversion in a world thoroughly scientific.

"Now, more than ever," he said, "there is urgent need of the art that comes to lift, with a spiritual fervor, modern society out of its materialism." The youth declared that the bold progress of one century gave only to art the means to "express man's painful struggle and by voicing our anguish formulate a hope."



ROCH PINARD · CANADA' WINNER OF FIRST PLACE



GABRIEL FOUCHE, FRANCE



F. WHITNALL ALLEN, ENGLAND



VICENTE PARDO SUAREZ CUBA



BENIGNO PETIT LECAROS PERU

Youthful Orators Heard in Washington

Roch Pinard was acclaimed winner of first place in the International Oratorical Contest last night. Herbert Schaumann was awarded second place; Robert Ortiz Gris, third. No ranking was made public for the others.

MEXICAN ORATOR IN APPEAL

WASHINGTON, Oct. 26. (Exclusive)—An appeal for universal friendship among all nations, as opposed to nationalism or Pan-Americanism was voiced tonight by Roberto Ortiz Gris, Mexico's representative in the international oratorical contest, who was awarded third place by the judges.

"I believe it is more, just to determine the idea of friendship in the concert of all nations than in the field of America alone," he said.

EXTINGUISH HATREDS

"The nations which wish to leave to posterity an inheritance of peace and progress, must extinguish their hatreds in order to open for themselves a firm pathway in the struggle of the centuries. To these nations belong those of Latin America, which lived under centuries of colonial oppression, which won their liberty in the nineteenth century and which, in the present synthesis of the whole past, without hatred or rancor, place themselves at the service of the soul of the future. These nations were right during the past century in creating Pan-Americanism, because it was the defense of their interests against the colonizing ambition of Europe; but today we are living in a century of light, in a century of rectification of the past; concepts have been clarified and prejudices and rancors have died. They should realize that like the grown-up children that they are, free and individual, they may again welcome the affections of their mother countries; that they are bound to North America by strong economic ties, but that in Europe is to be found their blood, their language, their religion, and their culture, which is the soul of nations.

"The economic aspect of Pan-Americanism is in itself alone the guarantee of union between the two Americas, and economics is the strongest chain that unites the nations. It is the very marrow of their equilibrium, and a source of solidarity, in which all the aspects of life are linked. It is this linking of interests that I find the solid homogeneity of all America.

IDEAL FALLS SHORT

"The other aspect of Pan-Americanism, the political aspect, the work of the mission of Panama in the time of Bolivar, proclaimed the triumph of equality among peoples of different origin and color and the union of free nations under a single law, a conception that has not been fulfilled because of the lack of spiritual unification of all America."

The young orator referred to the impotency of the Monroe Doctrine in bringing about this unification, and also spoke of "limitations upon the legality of governments" obviously referring to the refusal of the United States to recognize certain Latin-American governments from time to time.

The speaker continued:

"If the Latin-American peoples were as perfect democracies as France, Belgium and the United States, the recognition of governments would be of no importance; but from the Rio Grande to Cape Horn constitutional reality differs from constitutional theory. We have constitutions which are illogical imitations of that of the United States, and governments which in the majority have grown out of the social reality in which we live and not from the fundamental laws.

ON RECOGNITION

"In Mexico, for example, Gen Carranza, victorious in the social reality of the moment, was recognized, although his government was not in full accord with constitutional principles, and President Huerta, whose government was fully constitutional, was not. For this reason I believe that governments should not be recognized because of their constitutionality or origin, but when they are able to fulfill faithfully their international obligations. This will be a guarantee for the respect which the sovereignty of weak nations deserves.

"Consequently, in speaking of the political friendship of peoples, the Latin-American nations cannot remain selfishly indifferent to the ideas of the moment under which the most advanced peoples of the earth are living. They form a part of humanity and they should live for humanity; let them go forward toward the great political society of nations in which the Kellogg pact and the Calvo and Drago doctrines can be harmonized."

TRADE GROUP LEAVES CHINA

HONGKONG, Oct. 26. (AP)—The liner Malolo, bearing members of the San Francisco Chamber of Commerce good-will cruise of the Pacific, left here tonight for Manila.



ROBERTO ORTIZ GRIS, MEXICO



LIS TORSLEFF, DENMARK

THE SECOND-PRIZE ORATION

WASHINGTON, Oct. 26. (Exclusive)—"The Significance of the Weimar Constitution to the Youth of Germany" was the title of the oration delivered by Herbert Schaumann of Germany, who won second place in the International Oratorical Contest here tonight. The text of the oration follows:

A nation firmly established on a foundation of Liberty and Justice, internal and external peace, promotion of social welfare—that is the will inspiring Germany since the days of Weimar, the fundamental ideal of our constitution. They are not merely written down for some transient periods of time but will always remain the foremost aims in the aspirations of sound-thinking peoples. Without a strong feeling for country, peace and progress, an ascendant development of humanity is inconceivable. Such feeling must be kept awake and active through all coming generations and, with unrestricted confidence, be entrusted to the future, to youth—to "us."

Besides the obligation to attend school, our constitution imposes upon us the duty to continue to thrive for these national and international aims. It provides that: "All schools shall strive to impart moral education, civil sentiment, personal and vocational efficiency in the spirit of German national culture and international conciliation." Moral education ranks foremost. We know that every nation whose morality decayed perished, though it may have been possessed of an ancient culture, though it may have been powerful and of broad intellect. Degeneration of the youth means the extinction of the nation. That is why the state seeks, through its campaign against indecent literature and films, through juvenile welfare laws and by encouraging family life to kill every germ of moral corruption.

LIFE FOR COUNTRY

We should strive to become what the greatest philosopher of all times and nations, our Emanuel Kant, calls a community of right-minded persons, a people of God through laws of virtue, though that moral law within us which, like the starred heavens, filled him with an ever-growing admiration and veneration. If youth fails to follow these highest ethical impulses, the sense of good and evil; right and wrong, truth and hypocrisy will cease to be among men. Only on the assumption that international relations will be guided by persons of moral courage, can the aim of the Kellogg pact, the peace of the world, be realised; only if we place ourselves in the service of country and humanity with the entire, invincible, physical force of such personalities.

Above all, we should cultivate the service of our country, for whose sake we should even now, in our youth, strive to acquire political conviction. This seems to be the easiest task, for who does not love his country? In what normal person is this conviction not inborn, natural as the inclination toward Father and Mother, which, through a constantly growing sense of gratitude, becomes more and more ardent? I really believe that each one of the many who for their homes and their country underwent the horrors of a tragic death, gladly would have given even more than his life.

PERSONAL EFFICIENCY

It is immaterial in what political party we serve our country; the important thing is that party shall work not for itself but for the state; that we regard the party but as a part of the whole which becomes the whole, to act with full effect, only through unity with the other parts. Above the party, even though it may be born out of hunger and distress, stands the united nation; above party platform, above the aspirations of the different social classes, stands the constitution. To strive for political conviction means to strive for the consolidation of the country through the constitution, to respect its work and to serve it with all intellectual and physical force and unquestioned devotion.

It is further demanded of us that we develop these forces through personal and professional efficiency. "The state shall enable every German child attending school to acquire training for a vocation." Our value is determined without prejudice; and we acquire from our education, uninfluenced by political tendencies, our general knowledge from all culture, as a trustworthy pilot with whom we can cruise in all directions on the sea of opportunities. No individual type is cultivated. We are to acquire efficiency in a free development of individual talents, yet remain tolerant toward foreign ideas and forms. It is our duty to develop all abilities, to trade with the talents intrusted to us, to realize our ambitious, "to be much" rather than "acquire much." In accordance with the principles of the German youth movement, our lives should be shaped by ourselves, with responsibility to ourselves and inward truthfulness. Thus shall we be successful. When the call to our vocation comes we shall be able to do justice to the present age and those great outstanding examples of our national culture whom the whole world, in all intellectual spheres, recalls with gratitude.

PHYSICAL FITNESS

Yet the spirit needs the body; physically also we must become



DRESSES

...smartly interpreting the modish silhouette!

INFORMAL frocks achieve new charm through subtly molded lines ...high waists...and longer skirts. Soft, rich crepes...unexpectedly flared and draped...and femininely detailed with buttons, tucks and bows...in Desmond's woman's department, at both the Broadway and Wilshire stores.

$39.50 and more

Hosiery in all modish shades $2 pair...three pairs, $5.50.

DESMOND'S

BROADWAY at 616 . . WILSHIRE near LA BREA

FREE

New Victor Records for Old!

For two weeks, from October 28th to November 9th inclusive, we will allow you ten cents credit for every Victor Record you bring to our store. We will accept *all* your old Victor Records, regardless of condition, size or type. We will give you new Victor Records of *any selection you choose*—in exchange for your old ones. With your old records, therefore, you can build up a credit with us that will pay for a large selection of Victor Records of your choice, without the expenditure of a penny on your part.

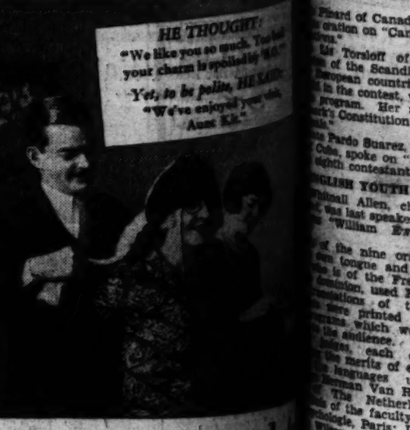
THE ONLY CONDITIONS ARE THESE:

1. All records returned *must* be Victor Records.
2. All records *must be unbroken.*
3. All records *must be defaced by a few scratches across the label.* THAT'S ALL.

Come in! Bring in your old records! Choose your new ones from our huge stock, and take home a new stock of brilliant Victor music for your Victor Radio-Electrola.

Martin Music Co.

734 South Hill TRinity 9621



Happiness escaped Aunt Kit... until she ended "B.O."

WHAT a pity! She was so interesting, so charming. Yet everyone, even relatives, slighted her.

Then came the change. Today there is no happier, more admired woman than Aunt Kit. Let her tell you how easily she ended her trouble—"B.O." *Body Odor!*

"I should have known better than to take a chance with 'B.O.'

"But I *did* seem safe. I didn't realize we can't notice an odor once it becomes familiar. Doctors say pores give off as much as a quart of odor-causing waste daily—in active people, more.

"Now, each time, my 'B.O.' warning comes to me. And no doubt, you'll agree with me, a chance that ends in disgrace is one chance that ends in both.

"We all love Lifebuoy for its refreshing, lasting cleanliness, for its rich, mild lather, knowing it protects us from unpleasant odors. Lifebuoy is indeed an ocean of health in every bath."

Try LIFEBUOY HEALTH SOAP. Ends Tenderfoot Ask your druggist

Lifebuoy HEALTH SOAP stops body odor

NADA YOUTH WINS CONTES

Take Two Ballots Decide Winner

ing Orators All Rank High in Eloquence

Throng Atten International Event

(Continued from First Page)

Ambassador said, "
to present at this meeti
want to thank the commit
kindly asked me to
words of introduction to t
annual contest. all the m
it is a friendly competiti
youth of various countr
best oratorical expressi
thoughts and ideals. Co
of any sort is the b
of training physical a
ability and of develop
standing, comradeship, fa
and mutual respect. T
nation, just as any inter
one, tends furthermore
in the hearts and minds
peoples the feeling that th
citizens of an internatio
in which they have to l

YOUTH MUST LEAD

me could greet such ente
with greater satisfaction th
peoples whose daily hope a
with aim toward a better a
durable understanding amo
More than anyone, t
generation in all countri
possible for the realisation
hopes. Of course, we c
from the past and from e
but only the optimism
unhampered by prejudic
mankind that impul
try to attain these hopes.
is not for me to give the
orators any advice in t
which they already are e
and, but I may point out
that oratorical success d
not only in art of speaki
lely upon the spirit of si
and conviction of the or
The real value of the spok
lies in conveying to one's a
the feeling that one stan
thoughts expressed. Some
who are competing today
Constitution Hall for the fi
which my esteemed co
and friend, the French Am
Mr. M. Claudel, will prese
victors, and who will spea
the conception of good go
and constitutional ideas
one day be called to take a
part in their country's co
final life. In that case th
spoke ever more the truth
often attributed to the Englis
man, Lord Castlereagh, tha
spoken word is only effecti
as it is the symbol and pro
of action. Let today's a
age of good will and peace
international competition alway
your words and actions."

SWOFFORD FIRST

W. Swofford of Kansas Cit
Friday was adjudged th
high school orator in th
States and who thus ca
American hopes in the in
final meet, was the first o
orators to take the stag
on "The American Con
and Its Framers."

In a lottery that determin
American as the first speake
was that Fabriel Fouch
son of France, should be sec
on the program. His bid fo
was with a speech on "Th
Ideas of Modern French

third contestant to face th
was Herbert Schaumann
poetry, whose subject wa
significance of the Weima
Nation to the Youth of Ger

MEXICAN FOURTH

fourth was Roberto Ortiz Gri
Mexico, who talked on "Should
Pan-American Peoples Try to
Pan-Americanism by
of Universal Interests?"

Petit Lecaros of Peru
of South America, wa
speaking on "Art In Civiliza

Pinard of Canada was next
oration on "Canada Among
Nations."

Mlle Torsleff of Denmark
of the Scandinavian and
European countries, and the
in the contest, was seventh
program. Her subject was
"The Constitution and Politi

Pardo Suarez, representa
Cuba, spoke on "Jose Marti"
eighth contestant.

ENGLISH YOUTH LAST

Whitnall Allen, champion of
and last speaker. His sub
was "William Ewart Glad

of the nine orators spoke
own tongue and the Cana
is of the French colony
Acadian, used French. Kn
translations of the foreign
were printed in full on
there which were distrib
the audience.

Judges, each capable of
the merits of each speech
the languages used, were
Herman Van Royen, Min
for The Netherlands; Dr.
dean of the faculty of L'Ecole
Theologie, Paris; Dr. Richard
Jones of the University of
Wales; Dr. Adam Boving, Danish
curator of the National Museum;
Professor J. B. De Marbois of
the Canada College at Tor
onto, and Dr. Paul G. Gleis of
the University here in Wash

Speakers were Rear-Admiral
McFarlane and Maj.-Gen.
John Gilchrist.

Music was furnished by the Tech
High Orchestra, under direc
tion of Herbert Wallen. A few bars
of the national anthem of each
nation were played, as he ad
dressed to deliver his oration.
Contestants are to meet Mon
day in Constitution Hall for a group
picture which they will be
taken on the White House by Mr.
Hoover to be received by President

Hollywood Man Killed in Crash

HOCK, Oct. 26. (AP)—Mark L
18 years of age, Hollywood
was injured today when the
motorcycle in which he was riding
overturned when a tire blew out.

4 More Days GOODAN-JENKINS

OCTOBER 1/2 price SALE

BIG MONEY SAVING FURNITURE VALUES!

MON. 28 | TUE. 29 | WED. 30 | THUR. 31

$100,000 Stock Style-Rite Home Furnishings

You'll Be Amazed—When You Actually See These Marvelous VALUES! *Now is the Time to Buy Those Long Needed Furnishings or to Prepare for XMAS Gift-Giving!* Every Item Listed at ½ Price is an Exceptional Feature—and the Savings—Beyond Comprehension Unless You See! "EASY TERMS" Arranged to Suit

Let MONDAY Be Your Banner Day for SAVING!

(All Half-Price Items Subject to Prior Sale)

30 Different Styles

SIMMONS' Steel BEDS

Floor Samples at Half Price

All-Steel Beds—Floor Samples—of many styles, sizes and finishes—one of the most remarkable opportunities ever offered to buy Simmons Beds!

Other Furniture Values at Extreme Low Prices

Deepsleep Mattresses!

New Shipment—Just Arrived

An INNERSPRING Mattress—the most comfortable and serviceable type made. Shipment just arrived and ready for selling NOW. **$19.95**

3-Pc. Simmons Bed Outfits — **$19.95**

Genuine Simmons' Steel beds in ivory, green or brown, with Simmons Coil Spring and Mattress.

5-Pc. Attractive Breakfast Sets — **$19.95**

Beautifully designed drop-leaf table and 4 sturdy chairs, in a popular gray finish. NOW

Bed-Davenport With Mattress — **$59.50**

Coil spring type, comfortable and attractive bed-davenport, with thick, serviceable mattress. In Jacquard velour.

Fine Bedroom Slipper Chairs — **$3.95**

An additional comfort for your bedroom. Padded and covered in a good quality cretonne. Special.

Mediterranean Sofas

for Spanish or Early Californian Homes

Imagine, PEACHBLOOM, Royal Red or Verdue Green, colors in a fine grade ANTIQUE VELOUR upholstery. A charming value at a big saving. **$89.50**

Trade-in Your Old Furniture as Part Pay on New NOW!

Just Phone TRinity 0771

for Liberal Appraisals.

RADIOS PRICED LESS

Atwater Kent *9-Tube Radio* — **$159.50**

This reduced price makes this a wonder value. Set has dynamic speaker and tubes, complete.

Reg. $233.50 Value **Lyric Radio** — **$149.50**

An 8-tube, all electric set, in a beautiful console cabinet. Has dynamic speaker. Special

$241.25 **R-C-A 7-Tube** *Model* — **$159.50**

Model 41, RCA—in a fine burl walnut cabinet, with dynamic speaker. See it, hear it, buy it.

Reg. $165.00 Value **Steinite Radio** — **$98.50**

A beautiful console model in walnut. One of the finest 7-tube all-electric sets made.

Old Furniture Helps Pay — Phone TR. 0771

Bedroom Furniture—½ Price

	Was	NOW
3-pc. Bed Suite. Full size bed, dresser and chiffonier. Of all hard wood in rich parment enamel, nicely decorated. Special	$340.00	$169.00
3-pc. Walnut Suite. Vanity with large mirror, chiffonier and full size bed. A beauty and an exceptionally fine buy now	359.00	179.50
4-pc. Bed Suite. Made by Sligh. A dresser, dressing table, full size bed and chair. In decorated walnut finish. Just think	397.00	198.50
5-pc. Mahogany Suite. Featuring a full size bed, chiffonier, dresser, chair and graceful desk. Now priced at only HALF	427.00	213.50
3-pc. Bed Suite. In rich oriental walnut. Bed, large dresser, and cabinet type chiffonier. A charming, distinctive suite	483.00	241.50
5-pc. Walnut Suite. Vanity with full length mirror, 50-in. dresser, hiboy, full size bed and night stand. A big value now	439.00	219.50
5-pc. Twin Bed Suite. Beautiful walnut twin beds, vanity, dresser and night stand. You'll never find such a value again	500.00	249.50
5-pc. Walnut Suite. Triplicate mirror vanity, 50-in. dresser, bow-end bed, chiffonier and night stand. An amazing value	480.00	239.50
4-pc. Decorated Enamel Suite. Buff colored Sligh dresser, chiffonier with toilet mirror and full size bed. Just two suites	512.00	256.00
4-pc. Old Ivory Suite. Dresser with hanging mirror, a vanity, chiffonier and full size bed. Charming and now reasonable	597.00	298.50
5-pc. in Imported Walnut and Japanese Tamo Wood, with decorative inlays. Hollywood vanity, chiffonier, night stand, bed and bench,	680.00	340.00

Make Your Selections from Such Values as These!

Living Room Specials—½ Price

	Was	NOW
SOFA. Covered all-over in rose damask with beautiful reverse cushions. Attractively designed and substantially built	$200.00	$ 99.50
Sofa and Arm Chair. The 2 pieces, in quality figured Tapestry upholstery with reversible cushions. A big value, ½ price	225.00	112.50
Moderne Sofa and Arm Chair. Finest type of construction, and beautifully tailored in red Damask. Gorgeous and a special	340.00	169.50
Sofa and Arm Chair. 2 pieces that will enrichen your living room. Imagine, beautiful Henna Tapestry. New and beautiful too	350.00	175.00
Sofa and Arm Chair. The newly created Pillow Back style. Upholstered in a fine red Damask with red Rayon reverse cushions	390.00	195.00
Sofa and Arm hair. Distinctive, tufted kidney type. Covered all over in lively green Damask with reversible cushions	400.00	199.50
Sofa and Arm hair. A crushed Henna Brussels creation with reverse cushions in green and gold Damask. A lovely combination	425.00	212.50
Sofa and Arm Chair. A 2-piece kidney type suite. Tufted and covered in Damask with rich quality Frieze reverse cushions	450.00	225.00
French Empire Sofa and Arm Chair. In 2-tone, shaded Tapestry with reversible cushions. Has handsomely carved mahogany frame	530.00	265.00
Sofa . . an outstanding value for one who appreciates a distinctive type. Tufted, in henna Mohair with Damask reverse cushions,	480.00	239.50
Arm Chair . . to match the Sofa above. The most appreciated value in our stock. Tufted, henna Mohair with Damask reverse cushion	240.00	119.75

Hundreds of Other Items Marked Half Price!

Remarkable Dining Room Values—Repriced Now at HALF!!

	Was	NOW
7-pc. Dining Suite. Walnut veneered 6-ft. extension table, one arm and 5 side chairs. An attractive design and a big value	$179.00	$ 89.50
8-pc. Walnut Suite. 66-in. buffet, large extension table, one arm chair and 5 side diners. Truly a remarkable super-value	300.00	149.50
10-pc. Dining Suite. Walnut veneered extension table, 66-in. buffet, china cabinet, server, host chair and 5 side diners	418.50	208.75
8-pc. Dining Suite. An 8-ft. extension table, 66-in. buffet, one host chair and 5 side diners in Walnut. An outstanding special now	459.00	229.50
10-pc. Walnut Suite. Extension table with carved legs, buffet, china closet, server, 5 side diners and one host chair. At	500.00	249.50
9-pc. Walnut Suite. Showing a china cabinet, 66-in. buffet, extension table, one host chair and 5 side chairs. A special	$549.00	274.50
8-pc. Walnut Suite. There is a buffet, table, host chair and 5 side chairs. Chairs in mohair with frieze combination	600.00	298.50
10-pc. Dining Suite. Charming walnut veneered extension table, 66-in. buffet, china closet, server, host and 5 side chairs	634.00	317.00
9-pc. Mahogany Suite. 72 in. buffet, 8-ft. extension table, server, host chair and 5 side diners. One of our best buys now	740.00	369.50
10-pc. Walnut Dining Suite. Table, buffet, china closet, server, one host chair and 5 side chairs with fine Tapestry seats	780.00	389.00

Miscellaneous Furniture Items—at Savings of Half

Bedroom and Dining Room Odd Items at Half Price!

30 Bedroom Chairs, Rockers and Benches, enamel finish ..... $ 3.95
Host and Side Dining Chairs ..... $ 4.95
Enamel Finished Beds .. $14.85
Vanities in enamel finish $24.75
Walnut Dining Servers .. $17.75
Walnut Dining Buffets .. $22.00

Many Other Selections!

Living Room Tables and Chairs at Half Price Now!

Pretty Painted Taborets $ 4.00
Attractive Sewing Cabinets ..... $ 9.75
Mahog. Console Tables $15.00
Walnut Console Tables $15.00
Green Coffee Tables ... $ 8.25
High-back Chair value .. $13.95
Low-back Chairs, tapestry $22.00
Low-back Chairs, velour $17.75

Scores and Scores of 'Em!

Lamps and Pictures for Gifts — ½ Prices That Say Save!

Beautiful Boudoir Lamps $5.00
Cloisonne Vase Lamps .. $8.95
Table Lamps and Shade .. $5.85
China Vase Lamps Complete $5.95
Bridge Lamps and Shade $7.95
Jr. Floor Lamps Complete $7.95
Beautiful Etchings and Color Prints in Attractive Frames.

See These Values Now!

Selection of Rugs Selling Now ½ Price! Only a Few Here

6x9 Size Wool Wilton .. $ 28.25
9x15 Dornan Wiltons .. $ 62.50
7x10 Franco Persians .. $ 62.50
9x15 Fine Dorman Wilton ..... $ 62.50
9x18 Herati Wilton .. $129.75
10.6x18 Karndi Wilton $111.00
9x18 Chenille Special .. $175.00
11.3x18 Marabic Special $149.50

Hundreds of Others!

Savings You Will Appreciate—Offered in Every Department Now!

GOODAN-JENKINS FURNITURE CO. *724 S. BROADWAY* PHONE TRINITY 0771

"It's Grandest Medicine on Earth," She Says

"I just came down here to the drug store to tell you that in my opinion Sargon is the grandest medicine in the world. I have gained 9 pounds since I started it and ended 14 years' suffering," re-



MRS. MABEL DERYEKER

cently said Mrs. Mabel Deryeker of 2202 South San Pedro St., Los Angeles, to the Sargon representative at the Owl Drug Store.

"I don't believe anybody in California suffered more with constipation and indigestion than I did. I had very little appetite and my food nearly always disagreed with me. The little I ate upset my stomach, and at times even a glass of water would have bad effect. At times I couldn't even retain the little food I ate, and frequently after meals I had to immediately empty my stomach before I could even get temporary relief. I know my liver was sluggish, for I was always bilious, and was so dizzy at times that I couldn't walk anywhere hardly without occasionally stopping to hold on to something for support. Finally I was told I had gall bladder trouble along with everything else. I was operated on, but didn't get any better and was told that another operation would be necessary. I lost weight and was so nervous that frequently after a restless night was irritable and out of sorts without enough energy for anything hardly.

"I made up my mind that I would not go through another operation and tried I don't know how many different treatments and medicines. None of them gave me any benefit to speak of and I don't know what I would have done if some of my friends hadn't insisted that I try the Sargon treatment. I have taken six bottles now and I am so improved I hardly know myself for the same person. I enjoy splendid meals without a trace of indigestion and my weight has increased nine pounds. My nerves are in perfect condition, I sleep good and I wouldn't take anything for the remarkable way this medicine has brought back my strength and energy.

"Sargon Pills are mild, but the way they overcame my constipation of 14 years' standing and ended my biliousness is truly marvelous. I didn't dream any laxative could do it. Everyone tells me how much better I look and I know I feel better than I have felt in fifteen years."

The Sargon Man is at the Owl Drug Store, 6th & Broadway, where he is meeting the public and explaining the merits of this celebrated new scientific product. Sargon may be obtained at all Owl Drug Stores in Los Angeles and other cities.—[Advertisement.

SHIPWRECKED CREW RESCUED

Thirty-one Safely Aboard Guard Cutter

Were Marooned on Rocks in Lake Superior

House of David Schooner's Fate Revealed

SAULT STE. MARIE (Mich.) Oct. 26. (Exclusive)—All of the thirty-one shipwrecked sailors, battling hunger and the raging elements on an island wilderness in northern Lake Superior, are safely aboard Coast Guard cutters today.

The thirty-one composed the crew of the package freighter Chicago, which rammed the rocks at the northern tip of Michipocton Island, in the furious storm that swept over the Great Lakes early this week.

Eight men beat their way across nine miles of wild and perilous marshlands to Quebec Harbor, on the southern edge of the island, and there were taken aboard the Coast Guard cutter CG-119. A few hours later the waves had quieted so that the cutter Seminole was able to put out boats and take off the rest of the castaways.

REACHES VILLAGE

Struggling ashore as their craft gave indication of going down after the crash, the sailors huddled together for three days on the island watching the vain attempts of Coast Guard cutters to reach them through the raging sea.

Yesterday evening one of the crew members staggered weakly into the Indian settlement of Quebec Harbor. He was hungry and exhausted, his clothing and skin torn by the nine-mile struggle through the dangerous marshes and heavy undergrowth of the forest. He told of the desperate plight of his comrades. They were without food, he said, with little clothing and the wind that was whipping in off the churning lake was icy cold. Some were ill.

All day Wednesday and Thursday, he said, they stood on shore and watched the crews of three boats standing by make unsuccessful attempts to reach the island through the dangerous rocks. They themselves made several attempts to cast off in lifeboats, but had been driven back by the plunging waters.

INDIANS REFUSE AID

Yesterday morning he started out alone to brave the nine miles of perilous wilderness that separated them by land from the Indian village at Quebec Harbor. Just at dusk he tottered into the village. But none of the handful of Indians composing the village would dare the pathless marshlands on a trip back to the marooned crew.

The men are under command of Capt. P. C. Ferrel of Boston, who was the last one to leave the sloping deck of the Chicago after the craft crashed on the rocks in the terrific gale Tuesday. It struck so hard its bow was lifted far out of the water, and its stern plunged beneath the surface.

FATE OF LONG-LOST SCHOONER REVEALED

DETROIT, Oct. 26. (AP)—The tumultuous waters of Lake Michigan which eliminated the Milwaukee from the shipping lists of the Great Lakes yielded up the story of another tragedy this week.

Out of the lake have come bits of wreckage of the House of David schooner Rosabelle, unreported since it set out for a cruise eight years ago. The Rosabelle carried a crew of eleven men and was on its way from High Island with a cargo of potatoes raised there when it disappeared in a storm. Wreckage of the vessel was found on the beach near Racine, Wis., by searchers for a trace of the Milwaukee.

The Rosabelle's crew consisted of Capt. Erhart Gliese, First Mate Charles Anderson, Second Mate Waldemar Frederickson, and Seamen Alvin Winder, Edgar Marshall, Jake Vonmoulken, Robert Dauley, C. Daley, L. Nye, Cecil Claudel and Edwin Wilson.

High Island, in the northern part of Lake Michigan, is the property of the House of David, which is located at Benton Harbor.

CHRISTMAS TREE FOR PRISON

It Will Be Planted in Women's Garden at San Quentin As Gift

SAN QUENTIN PRISON, Oct. 26. (Exclusive)—For the first time in the history of the institution San Quentin will have a living Christmas tree for its yule celebration this year. An offer to plant the tree in the women's garden at the prison, has been accepted by Warden Holohan from the women of San Rafael, headed by Mrs. Margaret Roberts.

BANKRUPTCY BRINGS NEW LIQUOR SUIT

Portland Brokerage House Trustee Seeks $27,729 as Corporate "Rum Outlay"

PORTLAND (Or.) Oct. 26. (AP)—J. G. Gillingham, trustee in bankruptcy for the defunct brokerage firm of Overbeck & Cooke, filed an amended complaint in Circuit Court today seeking the recovery of $27,729 from Frank Hochfield, professional bondsman, asserted to have been paid for liquor unlawfully delivered to officers of the firm.

At the same time amended complaints seeking judgment for an aggregate of $57,836.24 from three defendants also were filed.

The liquor deliveries, according to the complaint, were made between November 1, 1923, and December 1, 1927. The original action was for $31,253, which, it was asserted, Hochfield owed the firm on money advanced in the purchase of stocks between May, 1926, and December, 1927.

The complaint sets forth that Hochfield had made the liquor deliveries in violation of the law for personal use of the officers and not for "any lawful corporate purpose." It further is contended that officers took money belonging to the firm to pay for the liquor.

The Overbeck & Cooke Company went bankrupt here several months ago with high losses to patrons. Both officers received prison sentences.

TOMBSTONE, DYING TOWN, FLARES UP

Semicentennial of City Last Gesture of Historic Spot of Old West

TOMBSTONE (Ariz.) Oct. 26. (AP) This city of phantoms and flitting shadows, reminiscent of a glory that glittered in the silver days of fifty years ago, today stood with its back to the wall.

Six-guns cracked in a defiant gesture toward modernity, typified by airplanes droning overhead. On the streets of Helldorado golf knickers contrasted with bustle skirts of a yesteryear that lives only in memory.

Tonight 6000 persons were enthralled by a stage hold-up and a hanging in the Old Bird Cage Theater that could not be distinguished from the bona fide article.

In another day this cobweb-laden town—once the last outpost of civilization mingled with the "wild and woolly West—will be a tombstone more real than its founder thought it ever would be. The weight of the years is heavy upon it. Its position in Cochise county is threatened. A more forward-looking city—Douglas or Bisbee—probably will take from old Tombstone its last vestige of hope for the future.

CONVICTED BANDIT PUT INTO HIDING

Colorado Slayer Spirited from His Cell by Officers After Death Verdict

LAMAR (Colo.) Oct. 26. (AP)—Ralph Fleagle, convicted bank robber and slayer, tonight was spirited out of his cell in the County Courthouse here by peace officers and, heavily guarded, was taken to an unknown destination.

Only an hour and fifteen minutes elapsed between the time the verdict of the jury was returned fixing death as the penalty for Fleagle when he was removed from the jail.

A report Fleagle had been taken to Trinidad, Colo., could not be confirmed.

Howard L. Royston and George J. Abshier, other members of the robber-killer gang, previously condemned, were removed Friday night from here and taken to Pueblo for confinement in jail there.

Columbia Basin States Urged to Fight for Rights

SPOKANE (Wash.) Oct. 26. (AP)—The Columbia basin irrigation convention tonight called on all western States to "join and fight for their rights" in the matter of Federal aid for reclamation projects.

A resolution passed by the league declared the future of the western States "in jeopardy" unless they band together and battle for "a square deal" on Federal aid and against "artful propaganda" that "menaces the western half of the Union."

APPROVAL SEEN OF WATERWAYS

Jones and Hoover Confer at White House

Senator Pleased With Views of President

Responsibility Put on Four Army Engineers

WASHINGTON, Oct. 26. (AP)—Senator Jones, Republican, Washington, said today after a call at the White House he is certain the country will react with enthusiasm to the President's proposal for a great arterial waterway system, as outlined in his Louisville speech.

The Washingtonian, chairman of the Senate Commerce Committee, which has charge of waterway legislation, said he is particularly pleased that the Chief Executive saw fit to consider the Mississippi River and its tributaries as a single project.

"We would like to see the money made available for this work and to have it spent as quickly and economically as is considered feasible," he added.

FORWARD STEP

President Hoover's plan of waterways development already has taken a forward step.

It comprises the saddling of responsibility on the shoulders of four men—army engineers specially selected for the strategic points of operation.

Over all is Maj.-Gen. Lytle Brown, new chief of army engineers.

Subject to his decisions are Brig.-Gen. Thomas H. Jackson, charged with carrying out all the flood-control and waterways works of the lower Mississippi Valley; Lieut.-Col. George B. Spaulding, in charge of operations on the upper Mississippi system, including the Missouri, Illinois and Ohio rivers, and Col. Edward M. Markham, responsible for the Great Lakes development, including the St. Lawrence project.

LAKES TO ATLANTIC

Perhaps no part of the program appeals more to the imagination than the proposed waterway from the lakes to the Atlantic.

Negotiations are in progress between the United States and Canada for an international agreement on development of the St. Lawrence channel. Both governments are to share in the cost and in the rights to water power.

Congress and the Canadian Parliament are yet to act on any agreement reached. The total cost of reconstructing the St. Lawrence River for passage of seagoing vessels and the development of harbors and channels in the Great Lakes is estimated at from $128,000,000 to $198,000,000, depending on details of the plan.

LAKES TO GULF

The Great Lakes to the Gulf project embraces extension of a nine-foot channel from the union of the Mississippi and Illinois rivers to Lake Michigan at Chicago. The sanitary district of Chicago already has a canal connecting the Illinois with the lake.

A second canal, following the river from Lockport to Utica, Ill., has been undertaken by the State of Illinois on a $20,000,000 appropriation. A movement is under way to make this a Federal proposition, as is the channel development from Utica to the mouth of the Illinois.

Ultimate development of inland waterways in the upper Mississippi system calls for nine-foot channels in all principal tributaries. A six-foot channel up the Missouri to Sioux City is proposed and engineers are yet to determine whether it can be deepened to nine feet as far as Kansas City.

Plans call for a six-foot channel up the Mississippi from St. Louis to St. Paul. That, too, is to be studied with a view to making it nine feet deep.

ANGELENOS GET AROUND FRENCH TAX

Borax Shippers Credited With Finding Way to Beat Discriminatory Duty

(Copyright, 1929, by the Chicago Tribune)

PARIS, Oct. 26. (Exclusive)—The French Customs Service has been maneuvered out of several million francs by the trick business methods of the Los Angeles borax producers, whose products have been sent into France via Italy instead of coming direct across the ocean to France, according to reports from Dunkirk, a northern French port, this morning.

The wise Los Angeles exporters, knowing that American borax must pay duty of $1.08 on 220 pounds in France, while Italian borax pays only 42 cents, took advantage of this opportunity and proceeded to ship their product to Italy, where most of it was repacked and sold in France.

Customs officials estimate that the French borax producers have lost business worth more than a billion francs (about $40,000,000.)

TWO-WAY MILLINERY

PARIS, Oct. 26. (AP)—Hats which turn inside out and can be worn outside in just as well as the other way, are a winter development. They are variations of the beret shapes and combine two tones of felt, felt and fur or fur and satin.

Try 48 Hour Test For Bladder Irritation

If functional Bladder Irritation interrupts your sleep, making you feel tired, depressed and discouraged, or causes backache, burning, leg pains or muscular aches, why not try the Cystex 48 Hour Test?

Nearly two million Cystex tests have been distributed, upder a money-back guarantee, with marked success. No dopes, narcotics or habit forming drugs. List of pure ingredients in each package.

Get Cystex (pronounced Sistex) at any drug store for only 60c. Put it to the test. See for yourself what it does. Money back if it doesn't bring quick improvement, and satisfy you completely. You are the sole judge of your satisfaction.—[Advertisement.

CUNARD TO HAVE NEW SEA GIANTS

Work Soon to Begin on Two 1000-Foot Liners

Contracts Will Call for Top Speed of 30 Knots

White Star Proceeds With Plans for Oceanic

(Copyright, 1929, by New York Times)

LONDON, Oct. 26. (Exclusive)—The Cunard Line is on the point of laying down two liners of more than 60,000 tons each, and more than 1000 feet long. They will be equipped with single reaction turbines and contracts will call for a top speed of thirty knots and an average high speed of twenty-eight and one-half knots.

One of the ships is to be built by Swan & Hunter at Wallsend-on-Tyne, builders of the Lusitania.

The only question to be settled is the financing, which will require $30,000,000 or more. The Labor government so far has declined to guarantee repayment if the banks advance the loan. If the government refuses to change its attitude, the Cunard Line will construct one ship at Swan & Hunter's yard and raise the money on its own reputation.

The White Star is not delaying the building of the new Oceanic for lack of funds, as the contract will be let to Harland & Wolff and the government of North Ireland will find the money for the purpose if necessary. The directors of the White Star Line have not yet decided on the motive power for the 60,000-ton Oceanic, or whether in view of the heavy competition in the Atlantic of first-class ships it is worth investing more than $15,000,000 in that way.

The company is looking forward to replacing its Liverpool-to-New York ships with fine large motor vessels of the type of the Britannic, which is coming out next spring.

It is not generally known that the White Star Line owns half of the Cunard liner Berengaria, and on the other hand that the Cunard company owns half the White Star liner Majestic. The profits of these ships are divided annually between the two leading British steamship lines.

After the World War the government paid the lines for the loss of the Lusitania and Britannic. In addition the government sold one-half of the Majestic and one-half of the Berengaria to the White Star and Cunard lines, so that over two halves each company paid the government $5,000,000, on which the depreciation charge at 5 per cent totals $250,000 a year.

A family doctor's laxative *is the sensible choice!*



ONE'S health is too important; you can't afford to experiment with your delicate bowels when coated tongue, bad breath, headaches, gas, nausea, feverishness, biliousness, lack of appetite, no energy, etc., warn of constipation. This applies not only to grown people; it is particularly the case where children are concerned.

That's why a family doctor's laxative is always the safe choice! Only a doctor knows what will cleanse the system of men, women and children without harm.

Dr. Caldwell's Syrup Pepsin is made today under strict laboratory supervision from the freshest herbs and other pure ingredients according to Dr. Caldwell's original prescription.

Dr. Caldwell was a family doctor for forty-seven years. He specialized in disorders of the digestive tract. He tested this prescription in thousands of cases. He found it the ideal laxative for young and old. Men liked its thorough action; children liked its pleasant taste; and elderly people praised it because it never gripes.

Today, millions of families rely on Dr. Caldwell's judgment in the selection of their laxative. Dr. Caldwell's Syrup Pepsin, ready for use, sold in all drug stores, has become the largest selling laxative in the world!

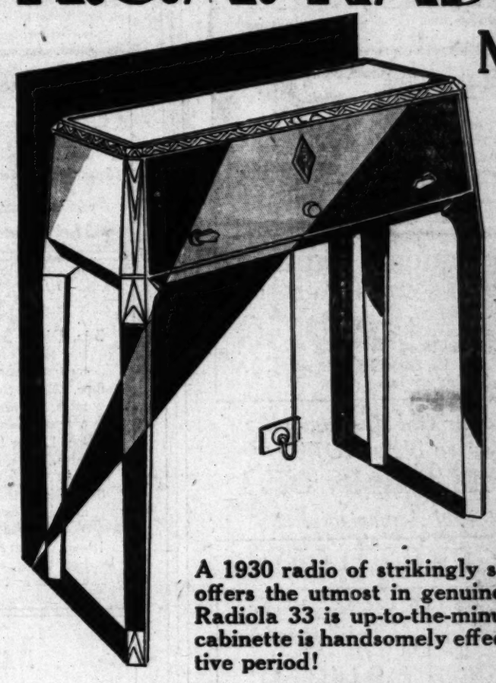
DR. W. B. CALDWELL'S
SYRUP PEPSIN
A Doctor's Family Laxative

Wherever You Want to Live — Whatever You Want to Do
That sums up the service available to you through
— TIMES WANT ADS —

GREATER *Founder's Day* of WALKER'S

R.C.A. RADIOLA 33

New Modern Radio



NOW $54

Less Tubes and Speaker

Complete, $86.25

A 1930 radio of strikingly simple modernistic design, that offers the utmost in genuine performance at low cost! Radiola 33 is up-to-the-minute in every respect, and the cabinette is handsomely effective in homes of any decorative period!

$5.00 Down, Balance Monthly

Take advantage of Walker's low terms—no longer should anyone accept the disadvantages of an early radio. All electric operation, using 7 tubes, a nationally known, sensationally popular circuit of proven design. You'll find satisfaction in its rich, resilient tone, faithful performance, and its easily controlled full volume! By all means, investigate this marvelous value Monday, Founder's Day.

RCA Radiola 33 with 7 Radiola tubes and 100-B Radiola Speaker — $86.25

WALKER'S—EIGHTH FLOOR—MONDAY—FOUNDER'S DAY

Free Delivery and Installation

Walker's
BROADWAY AT 5th ST.

A Complete Radio Dept. 8th Floor

GULBRANSEN *Pianos*

A TYPE AND STYLE FOR EVERY HOME

The
Only

Nationally Advertised and Nationally Priced Line of Pianos in America!



This upright only $295

EVEN seeing makes believing difficult! It does not seem possible—yet here it is—an open challenge to every other piano manufacturer. This amazingly fine quality piano is made possible at this price only through the tremendous production of the world's largest piano factory.

We will arrange to deliver one to your home today for only

$15.00 Down—$10.00 Monthly

Martin Music Co
734 South Hill Street

doctor's



prescription in thousands of cases. He found it the ideal laxative for young and old. Men liked its quick, thorough action; children liked its pleasant taste; and elderly people praised it because it never gripes.

Today, millions of families rely on Dr. Caldwell's judgment in the selection of their laxative. For Dr. Caldwell's Syrup Pepsin, bottled ready for use, sold in all drug stores, has become the largest selling laxative in the world!

DR. W. B. CALDWELL'S
SYRUP PEPSIN
A Doctor's Family Laxative

—Whatever You Want to Rent
e available to you through
VANT ADS —

Day of WALKER

DLA 33
Modern Radio

NOW
54

Less Tubes and Speaker!
Complete, $86.25

modernistic design, that
ormance at low cost!
very respect, and the
homes of any decora-

Monthly

uld anyone accept the dis-
using 7 tubes, a nationally
You'll find satisfaction in
sily controlled full volume!
ay, Founder's Day.

la tubes
– $86.25
'S DAY

'S
th ST.

A Complete
Radio Dept.
8th Floor

Monday Morning Sales, 9 to 10 a. m.

NO PHONE, MAIL, nor C.O.D. ORDERS ON THESE

Fudge Aprons 6 for $1
9 to 10 a.m. only. Prints in ... and fast colors. Black ... broadcloth, etc. Plain ... All sizes. Usually ... Fl.

Girls' Dresses, 69c
9 to 10 a.m. only. New models ... Basque, straight ... princess styles. Fast ... washable. Limit 2. ... mail, C. O. D. orders, ... Floor.

Rayon Taffeta and Glo-Sheen 49c yd.
9 to 10 a.m. only. Excellent for pillows, art work, slips. Remnants at 49c a yard. 36-inches wide. 2nd Floor.

Comfort Challis, 10c
9 to 10 a.m. only. Usable remnant lengths of 36-inch width. Floral and paisley patterns for quilts, etc. 600 yards at 10c a yard. 19c line, 2nd Floor.

Silk Scarfs, $1.25
9 to 10 a.m. only. Just 250 of these $1.95 lines — triangle, square, long, and pleated. Heavy flat crepe, novelty patterns. Main Floor.

Walker's
BROADWAY AT 5th ST.

Monday Morning Sales, 9 to 10 a. m.

NO PHONE, MAIL, nor C.O.D. ORDERS ON THESE

"Chic" Sale's Book, The "Specialist", 50c
9 to 10 a.m. only. A well known humorist . . . a popular book. Usually $1.00. No phone or C. O. D. orders. No deliveries. Main Floor.

Crib Blankets, 69c
9 to 10 a.m. only. Part wool 36x50 sateen bound blankets. Pink and blue, stripe border. No phone, mail or C. O. D. orders—none to dealers. 4th Fl.

Fancy Rayons, 25c yd.
9 to 10 a.m. only. The 29c and 49c grades, 2 to 5 yard mill-lengths. Printed, lacquard and assorted fancy rayon weaves. 36-in. wide, 25c yard. 2nd Fl.

81-inch Sheeting, 25c yd.
9 to 10 a.m. only. Fully bleached 29c grade. Special purchase! Notice full width at this low price! 5th Fl.

Women's Gloves, 39c
9 to 10 a.m. only. Washable fabric, 49c and 59c grades. Odd lots from higher priced lines, some slightly imperfect. Broken sizes. Main Floor.

GREATER Founder's Day MONDAY

Heavy 40-in.

Black Satin Crepe

All-Silk Satin Back Quality! Founder's Day!

... extra heavy grade that fashions into such lovely dresses, ... etc. Particularly desirable, too, for fall and winter ... with a luxuriously rich, deep black! Highly lustrous satin ... the smooth back. Value!

WALKER'S—SECOND FLOOR—MONDAY

$1.99



Printed; Brocaded Velvets $2.95

Usual $7.50 to $10.50 Grades! Less!

Exquisitely sheer fabrics, printed transparent velvet and jacquard effects on silk voile. For suits, dresses, blouses! In plain and two-tone brocade velvet or georgette. Lovely assortment of color effects. In the 36 and 40-inch widths.

Black Chiffon Velvet at $1.74

$3.65 Grade! Imported! 40-inch Width!

Soft light-weight quality, with all-silk erect pile and firm lisle back. Ideal for ensembles, evening wraps, evening gowns! Deep, rich jet black.

...l-Silk Crepe Satin $1.35

...ings of Unusual Merit!

...rous crepe back, with rich gleam... ...ets! Predominant in the short ... suit, the street ensemble, and blouses ... smart tweed suit! Wonderful col... ...light and dark shades, also eggshell ... A dress opportunity at $1.35 a yd.

All-Silk Flat Crepe $1.35

$1.79 Quality! Founder's Day!

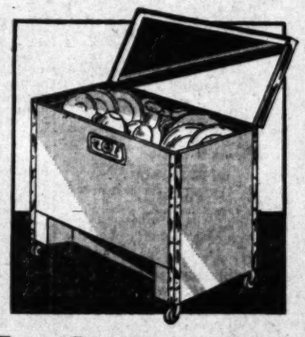
Soft and drapey, yet a good weight for those new silhouette frocks . . . excellent, too, for blouses, lingerie, etc. Lustrous quality . . . all-silk—washable. 40 shades, including all the new tints for street dresses and pastels for lingerie. $1.35 a yard.

WALKER'S SECOND FLOOR OF YARDAGE—MONDAY—FOUNDER'S DAY

MONDAY, Oct. 28th, We Celebrate the 24th Anniversary of the Founding of This Business With a Greater Founder's Day! The Climax to a Month of Sensational Merchandising Achievements! Come Prepared to Save Greatly!

White Bear Electric Dish Washer Sterilizer and Dryer

—Surplus Stock of Local Representative. A Perfect Machine — Guaranteed mechanically! Just a Limited Quantity Left!



A supreme merchandising effort which brings to you a wonderful labor-saving machine at the lowest price ever offered—lower than it will probably ever be offered again! Very easy to use—so completely automatic that it's really an extra servant in the kitchen! See this rare value at once!

$59.50

Only $5.00 Down

Washes in three minutes; rinses one minute; dries automatically! All porcelain inside and out—self-cleaning! Easy rolling castors. Makes 32x19-inch table! Rust-proof metal. General Electric motor! Fingers never touch the water. Joy to use! Fully guaranteed! Tested and proven efficient!

WALKER'S—7TH FLOOR—FOUNDER'S DAY

1000 Wash Dresses In Great 1-Day Sale!

Special Purchase of Usual $1.95 and $2.95 Lines!

$1.69

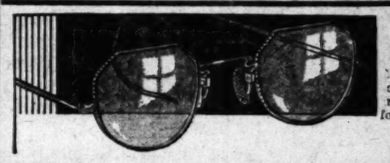


Buy 2 for $2.69

Women! Here Are Remarkable Savings for Founder's Day!

Clever modes and unusual touches prove these to be of exceptional value! There are prints, batistes, dimities, linene and voiles in floral and fall designs, and ever-popular checks! Styles include those with and without collars, long sleeves, sleeveless, cap sleeves. Circular and straight line effects with pleating for fullness. Delightfully trimmed in self material or plain colors. Sizes 14 to 46.

WALKER'S—THIRD FLOOR OF FASHION—MONDAY



GLASSES

...eliability, guaranteed service, expert ...cientific examinations, reasonable prices ...re some of the reasons so many come here for their glasses.

The New Style Frames

See the latest modes in smart, white gold filled frames . . . . and at Walker's low prices!

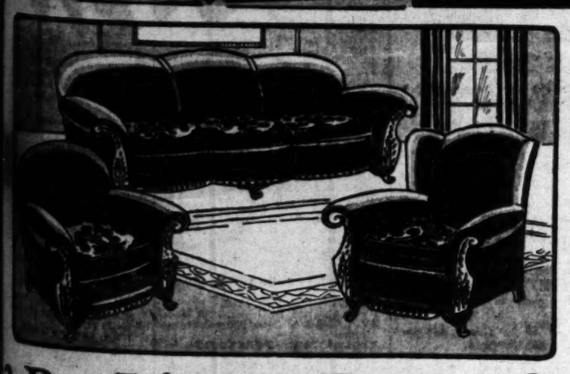
Kryptok Bifocals

Proper and accurate fit are essential for correcting eye faults. At Walker's only graduate optometrists are employed, assuring you of perfect satisfaction.

Harry Davis, Opt. D. and Associates

WALKER'S—MEZZANINE FLOOR—MONDAY—FOUNDER'S DAY

A Greater FOUNDER'S DAY FURNITURE MONDAY 8th. Floor



2-Pc. Living Room Set

...0 Suite on Sale Founder's Day! With 100% Mohair Covers! Value!

...n it's comfort you want, you'll find this davenport luxurious with ...ed cushions, deep spring back and seat, thickly upholstered ... There's beauty in its design, in the colorful jacquard reverse ... Genuine angora mohair covering, carved arm panels and ... exposed frames. Solidly and sturdily made! Davenport and ... chair, $67.50. 3 pieces, $89.75.

$67.50

Cogswell Chairs



$77.50 Quality! Complete with Ottoman!

$69.50

Well-known "Karpen" Make! Sale!

The design offers the utmost in comfort. The deep reversible cushion, seat, back and Ottoman are spring filled. Choice of several patterns of linen frieze seat and back, balance in harmonizing covers. "Karpen's" guaranteed construction — you know it's ruggedly built for years of service!

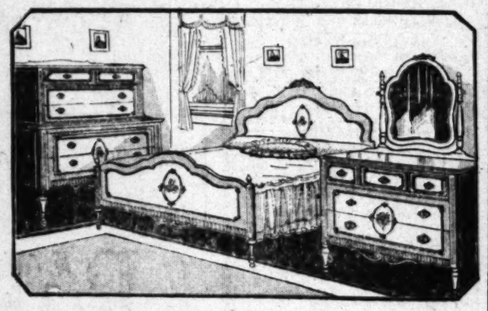
WALKER'S—EIGHTH FLOOR—MONDAY



Kroehler Bed Davenport, $69.50

Usually $86.75! 30-lb. Mattress Included!

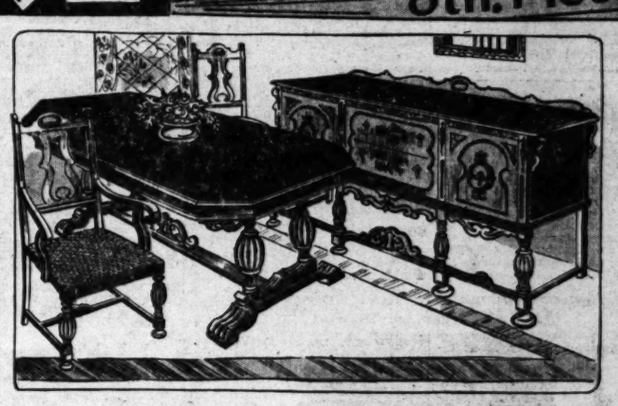
The comfort and beauty of a regular davenport, plus the convenience of the extra full sized bed. Sagless cable spring. Davenport covered in fine quality jacquard. Deep spring back, seat, spring filled cushions. Very special!



3-Pc. Bed Room Set, $69.00

Typical Founder's Day Saving! $83.75 Grade!

A reproduction of beautiful, richly shaded ivory, of a very expensive suite! Hand-decorated, and with rich onlay motifs. Bed, chest and dresser included. Priced exceptionally low!



7-Pc. Dining Room Set

$136.75 Quality! Large Extension Table, Host Chair and 5 Side Chairs included!

$122.75

Made of selected walnut veneers and other selected hardwoods —sturdily built by master craftsmen! Popular double pedestal type table, extends to 8 feet. Smart grooved bulbous legs. Priced with buffet, $191.75.

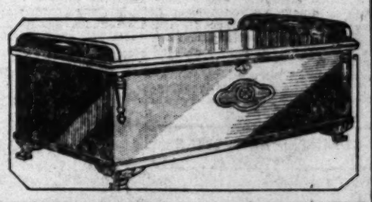
Walnut Color Cedar Chests

Important Saving! Buy Christmas Gifts Now!

$19.95

Window Seat Type!

Built to U. S. Government specifications for moth-proofing, of selected cedar. Lovely walnut finish, overlay motifs. Large 48-inch size. Handsome, practical!



WALKER'S—EIGHTH FLOOR—MONDAY

WHAT'S DOING today

Women's University Club musicale tea, clubhouse, 943 South Hoover street, 4:30 p.m.

Pulpit Theater meeting, 1360 South Hoover street, 8 p.m.

Los Angeles City Park Board band concert, Exposition Park, 2 p.m. William Killgrevie, band director.

Los Angeles Open Forum meeting, Music Arts Hall, 233 South Broadway, 7:30 p.m. Verne L. Reynolds and Mortimer Downing will debate "Resolved, That the Force Necessary for the Abolition of Capitalism Can Be Recruited Only With the Aid of Political Action."

Los Angeles Museum exhibit, Exposition Park, afternoon.

Park Commission band concert, Lincoln Park, 1:30 p.m. Harold Roberts's Golden State Band.

Free permanent California exhibit, State Exposition Building, Exposition Park, afternoon.

Organ recital, Elks' Club, opposite Westlake Park, 4:30 p.m. Sibley G. Pesse at the console.

Southwest Museum exhibit, Highland Park, afternoon.

Baseball, Wrigley Field, afternoon. Foxx-Simmons exhibition game.

Motion Pictures

Fox Palace, Broadway between Sixth and Seventh—"Hallelujah."

Fox Criterion, 642 South Grand avenue—"Married in Hollywood."

Million Dollar, Broadway at Third—"Illusion."

Mayan, Eleventh and Hill—Dark. Grauman's Chinese, 6925 Hollywood Boulevard—"Cock-Eyed World."

Fox Carthay Circle, Wilshire at Carthay Circle—"They Had to See Paris."

Loew's State, Seventh and Broadway—"Frozen Justice."

Paramount, Sixth and Hill—"The Return of Sherlock Holmes."

Fox Grauman's Egyptian, 6708 Hollywood Boulevard—"Illusion."

Tower, Eighth and Broadway—"Skin Deep."

United Artists, Broadway near Ninth—"Evangeline."

Warner Brothers Downtown, Seventh and Hill streets—"Gold Diggers of Broadway."

Warner Brothers, Hollywood at Wilcox—The Sap.

Fox West Coast Uptown, Tenth and Western—"Big News."

Fox Boulevard, Washington and Vermont—"The Great Gabbo."

R.-K.-O., Eighth and Hill—"The Forward Pass."

Stage

Biltmore, Fifth and Grand—"After Dark."

Figueroa Playhouse, Figueroa near Ninth—"Moon Madness."

Belasco, Eleventh and Hill—"Lulu Belle."

Egan, Figueroa at Pico—"Unusual Weather."

El Capitan, Hollywood near Highland—"She Couldn't Say No."

Vine-street, Vine near Sunset—"What a Woman Wants."

Hollywood Playhouse, 1733 North Vine—"Cooking Her Goose."

Majestic, Ninth and Broadway—"The Dover Road."

Mason, 127 South Broadway—Dark.

Orange Grove, Grand and Seventh—Dark.

President, 744 South Broadway—"Shavings."

Hollywood Music Box, 6126 Hollywood Boulevard—Dark.

Varieties

Burbank, Sixth and Main—Burlesque.

Follies, Fourth and Main—Burlesque.

Orpheum, Ninth and Broadway—Odette Myrtil.

PROFESSOR POINTS OUT DAM PERIL

Future Flood Danger of Boulder Project Cited by Wisconsin Man

MADISON (Wis.) Oct. 26. (AP)—Prof. Daniel W. Mead of the University of Wisconsin, speaking before the engineers' section of the Great Lakes division, National Electric Light Association, in session here this week, said a steam plant for generation of power outside Los Angeles untaxed by the government would give Boulder Dam hydro plant "a run, I think."

The cost of transmission of power from the plant to the cities of California will be as great as the cost of generation, he said.

Prof. Mead was a member of the commission appointed last year by President Coolidge to investigate the cost and feasibility of a dam in Boulder Canyon.

The commission reported to the President and Congress that the cost of construction of the plant would be $40,000,000 in excess of what the government engineers estimated.

"In fact," Prof. Mead said, "the construction of this dam may be the ruination of thousands of people living below. The dam would care for normal floods, but if a great flood should come six or eight years hence, after the levees built for protection against floods have rotted away, many lives would be lost and thousands of dollars of work on property would be swept away.

"The Boulder Dam plant will generate 3,600,000,000 kilowatts per year. I don't believe there is a demand in California at the present time for such a vast amount of power. The demand probably will increase, and by the time the plant is completed there may be sufficient demand for the amount of power to be generated."

Aviatrix Held in Smuggling Case

YUMA (Ariz.) Oct. 26. (AP)—Juanita Louis Burns, 21 years of age, flying a biplane en route from El Paso to Los Angeles, was arrested by United States customs officers as she landed here today to service her plane.

She was apprehended in connection with asserted narcotic smuggling on information from Federal authorities at El Paso.

BUSINESS BREVITIES
[Advertising]

The Times Branch Office, 621 South Spring street. Advertisements and subscriptions taken. Telephone MAdison 2345.

THE WEATHER
[Official Report]

LOCAL OFFICE, U. S. WEATHER BUREAU, Los Angeles, Oct. 25.—[Reported by H. B. Hersey, Meteorologist.] At 5 o'clock a.m. the barometer registered 29.93; at 5 p.m., 29.83. Thermometer for the corresponding hours showed 62 deg. and 69 deg. Relative humidity, 5 a.m., 16 per cent; 5 p.m., 43 per cent. Wind, 5 a.m., northeast, velocity 9 miles; 5 p.m., southwest, velocity 6 miles. Temperatures: highest, 79 deg.; lowest, 58 deg. Rainfall for season, .32 of an inch; normal to date, .77 of an inch; last season to date, .29 of an inch. Barometer reduced to sea level.

WEATHER CONDITIONS.—Oct. 26: No rainfall occurred during the past twenty-four hours, except for light showers in Southern Texas and on the Washington coast. It was quite warm this morning in the Dakotas, Montana, Idaho, Washington and Northern Oregon, but temperatures were below normal in the Southern Rocky Mountain country, Texas and the Gulf States. In Southern California clear, moderately warm weather prevailed yesterday. It was clear this morning at all points, with temperatures a little below normal. Sunday will be fair and moderately warm. Low humidity will keep up a high fire hazard, and the greatest care should be exercised to prevent brush and forest fires.

SUN, MOON AND TIDES.—Los Angeles, Oct. 27: Sun rises 6:04 a.m., sets 5:06 p.m. Moon rises 1:03 a.m., full 2:50 p.m. Los Angeles Harbor, Oct. 27: High tides, 6:21 a.m. and 5:41 p.m.; low tide, 12:03 a.m.

LOCAL TEMPERATURES.—Oct. 26: Minimum and maximum temperatures from Southern California points reported yesterday to the Los Angeles office of the U. S. Weather Bureau, were as follows:

Stations—	Max	Min
Los Angeles Harbor	81	59
Mt. Wilson	74	51
Pasadena	84	48
Pomona	81	42
Porterville	88	57
Redondo	78	58
Riverside	79	38
San Bernardino	80	42
Santa Ana	82	39
Santa Barbara	76	46
Sierra Madre	85	39

LOCAL FORECAST

For Los Angeles and vicinity: Fair Sunday and Monday, with moderate temperature.

FLYING WEATHER FORECAST
(Courtesy Grand Central Air Terminal)

Los Angeles to Las Vegas (7 p.m. to 10:05 p.m.): Clear sky, northeast wind at Spring level.

Los Angeles to San Francisco (midnight to 5 a.m.): Clear skies, with fog in the Bay region, northerly wind at Spring level.

Los Angeles to Albuquerque (6 a.m. to 12 p.m.): Clear skies, with probable local fog near Los Angeles; local wind, mostly northerly at Spring levels.

STATE FORECAST

SAN FRANCISCO, Oct. 26. — Weather forecast:

San Francisco and vicinity: Fair and mild Sunday and Monday; fog in the morning; gentle westerly winds.

Northern California: Fair Sunday and Monday, with fog in the morning along the coast; no change in temperature; moderate northwesterly winds along the coast.

Sacramento and San Joaquin valleys: Fair and mild Sunday and Monday; gentle variable winds.

Southern California: Fair Sunday and Monday, but with fog near the coast in the morning; mild temperature; gentle westerly winds on the coast.

ARIZONA FORECAST

PHOENIX (Ariz.) Oct. 26.—Forecast for Arizona: Sunday and Monday fair; little change in temperature.

COLORADO RIVER

YUMA (Ariz.) Oct. 26.—[Exclusive Dispatch from the U. S. Reclamation Service.] Gauge height Colorado River, 18.05 feet. Discharge, Saturday, 12,400 cubic feet.

TEMPERATURES

Stations—Conditions, 5 p.m.	Tempera-tures—Max.	Min.	Precip-itation.
Boise—Partly cloudy	68	38	0
Boston—Partly cloudy	60	48	0
Buffalo	52	39	0
Chicago—Clear	68	44	0
Denver—Clear	76	36	0
Des Moines	68	42	0
Dodge City	68	32	0
Edmonton—Clear	52	28	0
El Paso—Cloudy	84	42	0
Eureka—Cloudy	54	48	0
Flagstaff—Clear	70	18	0
Fresno—Clear	80	34	0
Havre—Clear	58	26	0
Helena—Clear	66	30	0
Kamloops—Pt. cloudy	54	40	0
Kansas City—Clear	74	48	0
Lander—Partly cloudy	68	28	0
Los Angeles—Clear	79	58	0
Medicine Hat—Clear	52	30	0
Memphis	74	48	0
Modena—Partly cloudy	66	28	0
Needles—Clear	92	60	0
New Orleans—Clear	68	36	0
New York—Cloudy	62	44	0
North Head—Raining	56	44	.02
Oklahoma—Clear	70	44	0
Omaha—Clear	74	42	0
Phoenix—Clear	78	44	0
Pittsburgh	52	42	0
Portland, Or.—Cloudy	62	42	0
Red Bluff—Clear	82	48	0
Roseburg—Partly cloudy	74	46	0
St. Louis—Clear	74	50	0
St. Paul and Minneapolis—Cloudy	66	42	0
Sacramento—Clear	78	48	0
Salt Lake City—Clear	60	38	0
San Diego—Clear	74	54	0
San Francisco—Cloudy	64	50	0
Santa Fe—Clear	76	24	0
Seattle—Cloudy	56	44	0
Spokane—Cloudy	64	44	0
Tonopah—Clear	64	44	0
Tucson—Clear	70	44	0
Washington—Clear	72	40	0
Winnemucca—Clear	74	32	0
Winnipeg—Clear	60	42	0
Yuma—Clear	78	46	0

VITAL RECORD

INTENTION TO MARRY

The following notices of intention to marry were issued yesterday. Name and age given:

ALI—VARIA, Louis Ali, 27; Anna Varia, 24.
ANDERSON—TEERD, Arthur L. Anderson, 26; Evelyn L. Teerd, 24.
BAKER—PEDERSEN, John W. Baker, 36; Theodora K. Pedersen, 41.
BENNETT—CUNNINGHAM, V. Ray Bennett, Jr., 22; Martha A. Cunningham, 20.
BIGGER—GERE, Russell L. Bigger, 34; Ida Gere, 27.
BOWLING—McCARTNEY, William G. Bowling, 24; Ethel M. McCartney, 18.
BROWN—BROWN, Claude N. Brown, 25; Michaele L. Kriser, 24.
CARLOZ—MARQUEZ, Ventura Carlos, 29; Magdalena Marquez, 21.
CARO—MARTINEZ, Joe V. Caro, 21; Carmen Martinez, 22.
CARR—GRAVAGE, William H. Carr, 40; Ceelle Gravage, 21.
DOUD—DANNER, Samuel N. Doub, 21; Dorothy Danner, 21.
FARRELL—CUNNINGHAM, Louis J. Farrell, 63; Loyce B. Cunningham, 50.
FEAMAN—KELLEY, Lee M. Feaman, 23; Audra P. Kelley, 20.
FREDRICKSON—COVINGTON, Charles Fredrickson, 23; Elizabeth Covington, 19.
HALL—LUELLWITZ, Julian W. Hall, 33; Margaret R. Luellwitz, 25.
HEFFRON—WYKES, Patrick F. Heffron, 36; Alice D. Wykes, 24.
HENDRICKS—JAMES, Ray O. Hendricks, 27; Julia E. James, 31.
HIRST—BROWN, John Hirst, 69; Mary Brown, 66.
JAMES—WIMMER, Stuart D. James, 27; Vance R. Wimmer, 24.
JOERS—REED, Frederick Joers, 24; Virginia L. Reed, 24.
JOHNSON—BARR, Otis L. Johnson, 34; Rena S. Barr, 28.
KITAGAWA—KITAGAWA, Tashio Kitagawa, 23; Aiko Kitagawa, 18.
KLEIN—GEHER, Albert W. Klein, 29; Lelia L. Geher, 22.
KULIFFAY—SABOTAN, Steve Kuliffay, 34; Mary Sabotan, 30.
LEACH—KING, Fred A. Leach, 32; Orisa King, 27.
LOPER—VAN CAMP, Clinton A. Loper, 21; Dorothy Van Camp, 22.
RATZLAFF—SMITH, David H. Ratzlaff, 26; Gracia L. Smith, 18.
REED—SLAND, Carroll J. Reed, 19; Ocea V. Sland, 18.
SKELLEY—BACON, Averz A. Skelley, 40; Ella L. Bacon, 41.
SNEARLY—MOWREY, George D. Snearly, 31; Wava C. Mowrey, 27.
TAPIA—MARTINEZ, Maximiliano Tapia, 31; Maria C. Martinez, 22.
VAN METEREN—HASPER, Adrian A. Van Meteren, 29; Anna Hasper, 23.
WILSON—HAINLEY, Joseph O. Wilson, 26; Barbara L. Hainley, 21.
WITMYER—SCHERMERHORN, Elmer K. Witmyer, 39; Rosa E. Liesmann, 38.

BIRTHS

Names, sex, place and date of birth.

ARROGOD, Mr. and Mrs. James, Daughter, Methodist Hospital, October 18.
BLAIR, Mr. and Mrs. Daniel, Boy, White Memorial Hospital, October 15.
BOETTCHER, Mr. and Mrs. Emil, Boy, Sylvan Lodge Hospital, October 21.
BONSON, Mr. and Mrs. Richard, Daughter, Hollywood C. B. M. Hospital, October 23.
BCLAIR, Mr. and Mrs. Joseph, Boy, Methodist Hospital, October 19.
FARLEY, Mr. and Mrs. William, Boy, St. Vincent's Hospital, October 19.
FLANAGAN, Mr. and Mrs. Edward, Daughter, St. Vincent's Hospital, October 18.
GARSIDE, Mr. and Mrs. Frederick, Boy, Southwest Maternity Hospital, October 20.
HIGGINS, Mr. and Mrs. Nephi, Boy, St. Vincent's Hospital, October 22.
HIPPOCH, Mr. and Mrs. Roscoe, Boy, White Memorial Hospital, October 18.
HOFFMAN, Mr. and Mrs. Samuel, Daughter, White Memorial Hospital, October 20.
PANN, Mr. and Mrs. Harold, Boy, Sylvan Lodge Hospital, October 20.

DIVORCE SUITS FILED

ANDERSON, Elizabeth H. against James H.
CONRAD, Alma L. against John E.
ELLIOTT, Loreta B. against Homer R.
EMERY, Antonio J. against Adelaida R.
GABRIEL, Marjorie against Oscar N.
GORDON, Dora against Sam.
GRIFF, Ben O. against Mabel.

DIVORCE SUITS FILED

KENDRICK, Julia B. against John R.
LARSEN, Edwin O. against Harold G.
McCULLAH, Lydia M. against Herbert F.
NICHOLS, Jennie L. against Earl R.
PARILLA, Rose against Frank.
ROGERS, Gilbert F. against Vera.
ROUBIKOLB, John H. against Louise R.
SCOONOVER, Hazel M. against Estey B.
SMITH, Mildred E. against Robert E.
SWALWELL, Leonard K. against Eileen J.
WEST, Edith V. against Donald A.

DIVORCE DECREES GRANTED

CARLSON, Irene from Gus A.
COURTNEY, Zelma C. from Robert R.
CRATER, Mary R. from Edward C.
FAIRALL, Mary E. from Charles H.
LECHUGA, Edwarda B. from Ricardo.
LOWENSTEIN, Lena from O. A.
MOHERMAN, Mary L. from Jay W.
ROTH, Ethelyn from George L.

OFFICIAL DEATH LIST

Name and place of death—	Age.	Date.
BAILEY, Unice, Los Angeles	24	Oct. 24
BLACK, Henry, Los Angeles	91	Oct. 26
CLARK, Mary, Los Angeles	78	Oct. 24
FAY, Frank, Los Angeles	73	Oct. 25
FISH, Albert, Los Angeles	48	Oct. 24
LEDWITH, Ellen, Los Angeles	85	Oct. 23
LYTER, Barbara, Los Angeles	77	Oct. 24
McNICHOLS, Charles, Los Angeles	73	Oct. 25
OLSEN, Christine, Los Angeles	73	Oct. 22
PERRY, Charles, Los Angeles	73	Oct. 25
RICHELL, George, Los Angeles	73	Oct. 21
VAN HOUSEN, Clark, Los Angeles	89	Oct. 24

DEATHS

With Funeral Announcements.

BALL, October 25, Concetta A. Ball, beloved wife of Thomas Ball and loving daughter of Mr. and Mrs. Rosario Di Giorgio, and sister of Mrs. Theresa Busch, Anna, Evelyn, Shivalore, Phillip, Joseph and Vincent Di Giorgio.
Remains will lie in state at the residence, 6452 West Sixth street, from 3 p.m. Monday until 10:30 p.m. Tuesday. Requiem mass at the Cathedral Chapel, 927 South La Brea, Tuesday, October 29, at 11 a.m. Cunningham & O'Connor, directors.

BANNISTER, In this city, George L. Bannister, beloved husband of Adele E. Bannister; father of Mrs. Marion A. Leaken, and grandfather of Frederick and Donald Leaken.
Funeral services will be held from the residence, 1423 Calumet avenue, Tuesday, October 29, at 2 p.m. Interment, Evergreen Cemetery, where services will be conducted by Hollenbeck Lodge, No. 319, F. & A. M. Ivy H. Overholtzer, director.

BARNETT, Jacob Barnett.
Services Monday at 2 p.m. at Mallnow & Simons, 1216 South Flower street.

BRINDELL, Mrs. Hannah Brindell, at the home of her daughter, Mrs. W. R. Gagen, 1013 Fourth avenue.
Funeral services Monday at 2 p.m. from the chapel of Clark P. & Alice Mead, 939 West Washington. Interment, Inglewood Mausoleum.

BRODERSON, Bernhard, aged 86 years.
Funeral 2 p.m. Monday from the M. E. Church North, Hawley and Santa Monica Boulevard. J. H. Riedman in charge.

BROGDEN, Clarinda J. Brogden, devoted mother of Cora B. Martin and J. Wright.
Services Monday at 2:30 p.m. from the parlors of L. F. Utter, 4254 South Broadway.

BYNUM, At Monrovia, October 26, 1929, Thomas Bynum, loving husband of Mary Olive Bynum and father of Estelle and Lindley Bynum, all of Monrovia.
Funeral services Monday at 2 p.m. from the First Baptist Church, Monrovia. Interment, Evergreen Cemetery, Los Angeles.

CALNAN, At 2450 Armstrong avenue, Dr. George E. Calnan.
Remains in care of D. C. Gulick, 1249 South Flower street.

CLARK, Mrs. Mary Clark of 640 East Forty-first street, stepmother of Mrs. Ida Pritchie of Kansas City, Mo.; sister of Mrs. Nancy Ambler of Hemet, Cal., and sister-in-law of Mrs. Julia Wilson of South Pasadena and Mrs. Florence E. Clark of Ottawa, Kan.
Funeral services Monday at 10 a.m. from the chapel of W. A. Brown, 1815 South Flower street.

COHEN, Beatrice Cohen.
Services today at 1 p.m. from the Glasband & Groman Mortuary, 901 West Washington street.

DIETMAN, October 25, Herman Dietman, aged 62 years, at the family residence, 735 Duncan avenue, Belvedere, beloved husband of Minnie Dietman and loving father of Mrs. G. C. Ray of San Diego, Mrs. A. R. Williams, Mrs. J. F. Shafranski, Richard and Fred Dietman, all of Los Angeles.
Services Monday, October 28, at 11 a.m. at Edwards Brothers' Mortuary, 936 Venice Boulevard.

DILLEY, Claude Dilley.
Remains at the Delmer A. Smith Mortuary, 731 West Washington.

DRUHN, Carl D. Druhn.
Remains in care of Edwards Brothers.

DUCES, Funeral services for George Duces will be held Monday, October 28, at 2:30 p.m., in the chapel of Hammond & Misspert, 3517 Hyde Park Boulevard.

FAY, October 25, at 4848 Los Feliz Boulevard, F. F. Fay, beloved husband of Frances Wheeler Fay; loving father of Kenyon T. and Sheldon F. Fay, and brother of Miss Kate Fay and Mrs. W. A. Rath.
Services Monday, October 28, at 10 a.m., from Pierce Brothers' chapel.

FEIBEL, Isador Feibel.
Remains at the Glasband & Groman Mortuary, 901 West Washington street.

FRITZ, P. D. Fritz.
Remains at the chapel of W. A. Brown, 1815 South Flower street.

HARING, October 25, George Haring, aged 74 years, beloved husband of Lizzy Haring and loving father of Sadie, John, Harry, Joseph, Lucy and Clara Haring; beloved brother of Bernard Haring.
Funeral from his late home, 1432 North Hudson avenue, Monday at 9:30 a.m., Requiem mass at the Church of the Blessed Sacrament at 9 o'clock. The White Co., directors.

HENNICK, At 1136 Blanche street, Pasadena, October 25, 1929, Warren W. Hennick, aged 61 years, husband of Viola B. Hennick.
Funeral at 10 a.m. Monday at the chapel of Turner & Stevens Co., Marengo at Hollr., Pasadena. Interment, Mountain View Cemetery.

INGULLI, October 24, Ignatio, beloved husband of Mary Ingulli; brother of Charles Ingulli, Mrs. G. T. Conti and Mrs. A. Bartoli of New York.
Recitation of the Rosary tonight at 8:15 o'clock. Funeral Monday at 8:30 o'clock from the chapel of Godeau & Martinson, 538 West Washington street, thence to St. Thomas Church. Interment, Calvary.

JUDD, The funeral services of Mrs. Winifred E. Judd will be held Monday at 3 p.m. from the chapel of W. A. Brown, 1815 South Flower street.

KELLER, Julius H. Keller, aged 73 years. Funeral 2 p.m. Tuesday from the Los Angeles Crematory chapel. J. H. Riedman in charge.

KENYON, October 26, Ellis Burdick Kenyon, beloved husband of Laura E. Kenyon.
Notice of funeral later by Pierce Brothers.

KING, October 26, Samuel U. King, aged 59 years, beloved husband of Mrs. Maggie M. King of 2701 South Rimpau Boulevard, and brother of George E. King of McKeesport, Pa.; member of Golden State Lodge, No. 356, F. & A. M.; Commanders No. 9, Knight Templars, Scottish Rite bodies and Acacia Chapter, No. 21, O.E.S.
Funeral services Tuesday at 2 p.m. from the chapel of W. A. Brown, 1815 South Flower street.

LANDGARD, At Pasadena, October 24, 1929, H. O. Landgard, aged 70 years, for forty-three years a resident of Pasadena.
Funeral Monday at 3 p.m. at chapel of Turner & Stevens Co., Marengo at Holly., Pasadena.

MAEHL, October 24, Elizabeth N. Maehl, late of 3770 Valley Brink Road, beloved wife of A. E. Maehl; loving mother of Eileen, Paul and daughter of Mrs. P. A. Wood of Pasadena, Cal.
Funeral services Monday, October 28, at 2 p.m., from the Little Church of the Flowers, Forest Lawn. R. C. Dellenbaugh & Co., directors.

MARTIN, At 251 South Larchmont Boulevard, October 26, John T. Martin, husband of Lulie Martin and brother of George W. Martin of Pomona, Will and Sam Martin of Lexington, Ky.
Remains at Bresee Brothers, 835 Figueroa. Notice of funeral later.

MEIXNER, October 24, Elizabeth Meixner, beloved wife of J. B. Meixner; also survived by five sisters and two brothers.
Services Monday, October 28, at 10:30 a.m., from The Washington Co. Funeral Home, directors.

MOHS, October 25, 1929, William C. Mohs, aged 65 years, of Pasadena, Cal.
Funeral at 4:30 p.m. Monday at chapel of Turner & Stevens Co., Marengo at Holly., Pasadena.

MORAGUE, Jeane C. Moraguy, late of 661 South Burlington avenue, beloved wife of Edward Jay Moraguy.
Services Monday at 10 a.m. from Ruppe Mortuary, 950 West Washington street. Interment, Forest Lawn Mausoleum.

MUNGER, Ellis De Forest Munger of Springfield, Mo., father of Mrs. J. H. Mehl and Mrs. D. R. Gladish.
Memorial services at the Little Church of the Flowers, Forest Lawn, Tuesday at 3 p.m. Cremation. Eagle Rock, directors.

NELSON, October 25, Ellen Nelson, beloved wife of John H. Nelson.
Funeral Monday, October 28, at 8:30 a.m., from the chapel of Cunningham & O'Connor, 1631 South Grand avenue. Requiem mass at the Church of the Immaculate Conception at 9 a.m.

DEATHS

With Funeral Announcements.

PARCELS, Remains of Annie C. Parcels will be forwarded today by Brown Brothers, 935 West Washington street, to Raton, N. M.

POPE, Wallace D. Pope, beloved son of Mrs. Rilla Pope of 1117½ Lomitas Drive; member Bodley Lodge, No. 1, F. & A. M., of Quincy, Ill.; Scottish Rite bodies and Al Malaikah Shrine.
Funeral services Tuesday at 10 a.m. from the chapel of W. A. Brown, 1815 South Flower street.

SAPERSTEIN, Remains of Gladys M. Saperstein forwarded by E. Clair Overholtzer Co. to Brickley, Pa., for services and interment.

SCHULTZ, October 22, at 3604 Sierra Vista avenue, Glendale, Miss Frieda E. Schultz, beloved daughter of Mr. and Mrs. William L. Schultz, and sister of Louise M. and John C. Schultz of Glendale and P. W. Schultz of National City.
Funeral services Monday, October 28, at 2:30 p.m., at the chapel of L. O. Scovern Co., Glendale.

SOLOMON, Suddenly, October 25, Samuel Solomon of 3512 Fourth avenue, beloved husband of Fanne Solomon; loving father of Ida J., Victoria, Edward and Ben Solomon.
Funeral services today at 2:30 p.m. Weslinow & Simons, 1219 South Flower street. Rabbi Henry L. Radlin will officiate. Interment, Home of Peace Cemetery.

STAHLE, October 26, Eugene Thomas Stahle, beloved husband of Catherine Stahle and loving father of Mrs. Josephine Harper, Mrs. Irene Rudgear, Mrs. Mary Dirkes and Mrs. Kitty Matthiessen.
Services Tuesday at 10 a.m. at Forest Lawn Mausoleum. Pierce Brothers, directors.

STUART, Lizzie B. Stuart, beloved wife of C. H. Stuart.
Services at the Little Church of the Flowers, Forest Lawn, Monday at 1 p.m. D. C. Gulick, director.

STURGIS, James Hamilton Sturgis, devoted husband of Eva M. Sturgis and loving father of Mary E. Padrick, Elba McEachron, Ruth F. Van Blaricom, O. H., James A. and Rabbo W. Sturgis.
Services Tuesday at 2 p.m. from Grace Chapel, Inglewood Park Cemetery. L. F. Utter, funeral director.

THOMAS, October 26, 1929, Daniel W. Thomas, aged 66 years, of 332 South Fremont.
Remains in care of Edwards Brothers' Mortuary.

TROMETTER, October 26, Arthur W., husband of Josephine Trometter.
Masonic services at Bresee Brothers' chapel, 853 Figueroa, Monday at 11 a.m.

TURNER, At 1017 West Sixtieth place, Rev. Hugh C. Turner, father of George E. Turner.
Services at the Little Church of the Flowers, Forest Lawn, Tuesday at 2 p.m. D. C. Gulick, director.

VAN HOUCK, C. V. Van Houck.
Remains at the chapel of W. A. Brown, 1815 South Flower street.

WATT, In this city, October 26, Clara E. Watt.
Funeral services at the chapel of Sharp & O'Connor, 631 Venice Boulevard, Monday, October 28, at 10 a.m. Interment, Forest Lawn.

WESTHAL, Late of 750 East Eighteenth street, Rudolph P. Westhal, aged 82 years, beloved husband of Lillie Westhal.
Funeral Tuesday at 2 p.m. from the chapel of E. Clair Overholtzer Co., 1236 South Grand.

WHITEHEAD, At 2619 Wilshire Boulevard, October 25, John F. Whitehead, beloved husband of Elizabeth Whitehead.
Funeral services Monday, October 28, at 2 p.m., from the chapel of R. C. Dellenbaugh & Co., 630 Venice Boulevard.

WOLF, Funeral services for George Wolf of Eagle Rock at Eagle Rock Presbyterian Church Monday at 1:30 p.m. Interment, Forest Lawn.

IN MEMORIAM

COENEN, In memory of our darling mother, Marie Louise Coenen.
As sweet fragrance of a rose,
Though its leaves are crushed and dead,
So the memory of the precious love
Is with us in thy stead.
Her loving children and grandchildren.

FUNERAL NOTICE



Attention, members Bartlett-Logan Woman's Relief Corps, No. 7: You are requested to attend the funeral of our late member, Hannah Brindell, Monday at 2 p.m., at the chapel of Clark P. & Alice Mead, 939 West Washington street. Comrades invited.

MRS. ALMA KLEINDINST, President.
MRS. LEAH LAMONT, Secretary.

CARD OF THANKS

Ira S. Sharratt acknowledges with grateful appreciation the kind expressions of sympathy and beautiful floral tributes extended during his late bereavement.

FUNERAL DIRECTORS

REMINGTON FUNERAL HOME
ONE OF LOS ANGELES' LARGEST, FINEST & MOST MODERN EQUIPPED.
WEstmore 9723
1707 South Flower Street

BRESEE BROTHERS
ESTABLISHED 1892
Since then we have served satisfactorily over 100,000 families in Los Angeles.
FREE PARKING IN OUR OWN GARAGE
835 FIGUEROA. FA. 3183.

RUPPE MORTUARY
950 West Washington Street
WEstmore 3307. Not in the trust.

PAUL D. ROBINSON
Former president of Robinson & Adair, Inc.
1001 West Washington. WE. 1001.

EDWARDS BROTHERS, INC.
SERVICE. ECONOMY. RELIABILITY
936 Venice Boulevard (16th st.) WE. 3548

E. Clair Overholtzer Co.
WE. 6147. 1236 South Grand

GARRETT BROTHERS
921 Venice Boulevard (16th st.) WE. 2030.

CEMETERIES

FOREST LAWN
MEMORIAL-PARK
Cemetery—Mausoleum—Crematory
CLOSE TO THE HEART OF LOS ANGELES

Forest Lawn Mausoleum
Anchored in the Rock of the Everlasting Hills

Forest Lawn Flower Shop
Flowers for Every Occasion

Little Church of the Flowers
"Where the Song of the Birds is Like Love in Search of a Word"

Glendale Avenue and San Fernando Road.
TELEPHONE ALBANY 1121.

HOLLYWOOD CEMETERY
Mausoleum, Crematory, Columbarium
CONVENIENTLY ACCESSIBLE
Exceptional perpetual care provided
HOLLYWOOD CHAPEL
AVAILABLE WITHOUT COST
6000 Santa Monica Blvd. HO. 8455.

INGLEWOOD PARK
Southern California's Largest Cemetery
A Burial Ground Founded for Eternity
Mausoleum—Beautiful Chapel—Crematory
TU. 6684 Pleasant 3144

MAUSOLEUMS

ANGELES ABBEY MAUSOLEUM
Close-by Los Angeles on Long Beach Blvd.
Crypts priced as low as $135.
Visitors welcome. Office, 603 Central Bldg.
Telephone TUcker 6832

Inglewood Park Mausoleum
An everlasting BURIAL PLACE of unequaled Dignity and Beauty
Only office, TU 6684 Cemetery, PL. 3144.

CEMETERY LOTS

FOR SALE—Lot with twelve graves in Inglewood Cemetery. $700 cash. 320 Market street, Venice. Telephone 63274.

HOLLYWOOD CEMETERY lot, 18x38. Twelve graves. Best location. Very cheap. CR. 3239 before 9, mornings.

INGLEWOOD Cemetery—One 6-grave lot and one 4-grave lot, at less one-half price. Pults. DU. 6328.

TEN crypts in Grand View Mausoleum. Sacrifice all or part. Tel. AX. 1078.

INGLEWOOD Cemetery—Six graves, Sequoia plot, snap at $300. OX. 4778.

NOTICIAS MUNDIALES DE ULTIMA HORA

NOTAS TELEGRAFICAS

El Ex-Principe de la Corona Perito en Accidentes de Autos

BERLIN, Octubre 26.—Hans Zuckermann, negociante de Berlin, ha pedido, ante el juzgado de distrito, el testimonio del ex-principe heredero alemán, como perito en siniestros de automóviles.

Zuckermann fue demandado por daños y perjuicios por una mujer, que resultó lastimada cuando el auto de Zuckermann arremetió contra una valla en la Reichskanzle Platz. El demandado sostiene que, con ayuda de la experiencia del "kronprinz", puede probar que los polizas de tráfico son los culpables del accidente.

Aunque el ex-heredero de la corona es uno de los mejores automovilistas de Berlin, y el ruidoso escape de su rojo coche de carrera es uno de los más familiares sonidos de la capital, el juzgado se negó a citario como perito, y se atuvo al testimonio de un capitán de policía.

Méjico Marca sus Sitios Históricos

CIUDAD DE MEJICO, Octubre 26.—El ministerio de Bellas Artes está poniendo rótulos en los lugares históricos de Méjico. Están hechos los letreros de artístico mosaico poblano, y dicen por qué es memorable cada lugar: "Este es el sitio donde paró Cortés a su llegada en 1519", dice una leyenda. "Aquí se levantó la casa del conquistador Gerónimo López", dice otra.

Como Méjico se construyó sobre las ruinas de la vieja capital azteca, ya tenía larga historia cuando los españoles llegaron aquí. Por supuesto que éstos le agregaron episodios románticos y aventureros de su propio cuño en los 400 años que por acá han vivido.

Los mejicanos gustan de poner a sus calles nombres de héroes, de fechas, sucesos e incidentes curiosos; y como todo eso abunda, no hay calles bastantes para recordarlos. De allí que haya habido de cuando en cuando cambios de nombres, y que el nombre cambie pasadas dos o tres manzanas de una misma via.

Cuando el actual grupo revolucionario subió al poder, tenia tal inquina contra el viejo régimen, que castigó hasta las calles, cambiándoles nombres que le olían a reacción; pero ya se han enfriado algo las pasiones, y, respondiendo al anhelo público, se están resucitando las históricas designaciones, y bajo el nombre de una calle aparece el antiguo en placas de mosaico de arcaica forma.

El Islamismo Gana Muchos Conversos

CONSTANTINOPLA, Octubre 26. Más de 400 cristianos y hebreos aquí residentes se han convertido al mahometismo en los últimos seis meses, desde la promulgación de una ley que simplifica el procedimiento. La mayoría de los convertidos son armenios, muchos de los cuales ejercen la farmacia, y sufrieron el año pasado el cierre de sus droguerías en Constantinopla, pues se obligó a los dueños a marchar a Anatolia, donde no existen esos establecimientos. Pero como no se consienten armenios en lo interior, no era realizable el propósito del gobierno si no se convertían los farmacéuticos.

El resto de los 408 conversos son, principalmente, muchachas judías que han abrazado el islamismo para casarse con turcos mahometanos. Una razón para tan gran número de enlaces de esa clase es que los novios judíos exigen novias con dotes considerables, al paso que los maridos turcos regalan ellos mismos las dotes.

No Hay Como la Honradez: Es Remunedora

WABASH (Indiana), Octubre 26. Costea ser honrado, como lo puede atestiguar Vance Free, habitante de North Manchester. Cuando fueron arrojadas a puntapiés unas valijas postales de un tren del "Big Four", Free se encontró entre ellas una bolsa que contenía $25. Supo que pertenecia al ambulante del coche correo, y al paso siguiente de éste, Free le entregó su dinero. El ambulante le dio las gracias efusivamente, e insistió en que Free aceptara una gratificación. Free dijo que nada quería; pero el dueño de la bolsa se empeñó en premiarlo; y le dio un vigésimo de dólar (un niquel).

NOTAS LOCALES

Se Halla Paralizado el Jurado de Alejandro Pantages

El jurado que vio la causa de Alejandro Pantages, el reo de ataque criminal a la señorita

HORA

la señorita Eunice
hallarse ayer en
según informes de
hallan cerca de la
casi iguales en nú-
an en lo tocante a
o inocencia de Pan-
que la relación nu-
as dos ha permane-
desde el primer es-
o poco después de
empezó a deliberar,
del viernes.
el jurado no podía
dicto, y eran ya las
de la mañana de
rumores de que no
le acuerdo para de-
enviarse al empre-
a la cárcel del con-
tenciaria; pero, co-
tiempo, y el veredic-
as, empezaron par-
s de que la división
no provenía de dis-
a clase de pena que
el delincuente, sino
nsaban que era ino-
ue era culpable.
e ha anunciado que
mantener al jurado
durante tres días,
ere, para conseguir
veredicto.

Heals Leg by New Meth

The Story of Viscose

Send for this FREE book
DR. T. M. CLIBORN
3636 So. Alvarado St.
Ailment
Name
Address
City

Stomach Test F

If poor digestion makes you
fer from gas, bloating, so
acidity, or sick stomach,
Distex 35 Minute Test.
harmless. Works fast.
digestive aids, in pleasant
No soda, dopes of
Distex from your druggist
only 60c. Absolutely
money-back guarantee. If
give stomach comfort in
and soon help restore
—[Advertisement.

UNIVERSAL
Filter Co.
Pure W
A Per
Filter
3636 South Hope

's Wife in Crash

(Tex.) Oct. 26. (AP)
an was killed and
S. Cullinan, widely
was slightly injured
their automobile
ollision on the Beau-
highway.
erly was president
mpany.

pportunities

, including business invest-
ent house leases, money to
ppear in the Sunday Times

T V

and"
f California

OWER SEEDS

Winter and Spring Flowers

PEAS

ALYSSUM
CANDYTUFT
CARNATION
GODETIA
GYPSOPHILA
HOLLYHOCK
LARKSPUR
POPPY
RANUNCULUS
SWEET WILLIAM
VIOLA
WALLFLOWER

All Seed orders for outside
District mailed postage

VARD'S
SHMENT
VE.



The Weather

FORECAST FOR LOS ANGELES AND SOUTHERN ... Fair today and tomorrow with moderate ... Maximum and minimum temperatures ... Sunday: 70—88.
CONDITIONS: Generally favorable. Full ... and Reno reports on last page of Part I.

Los Angeles Times

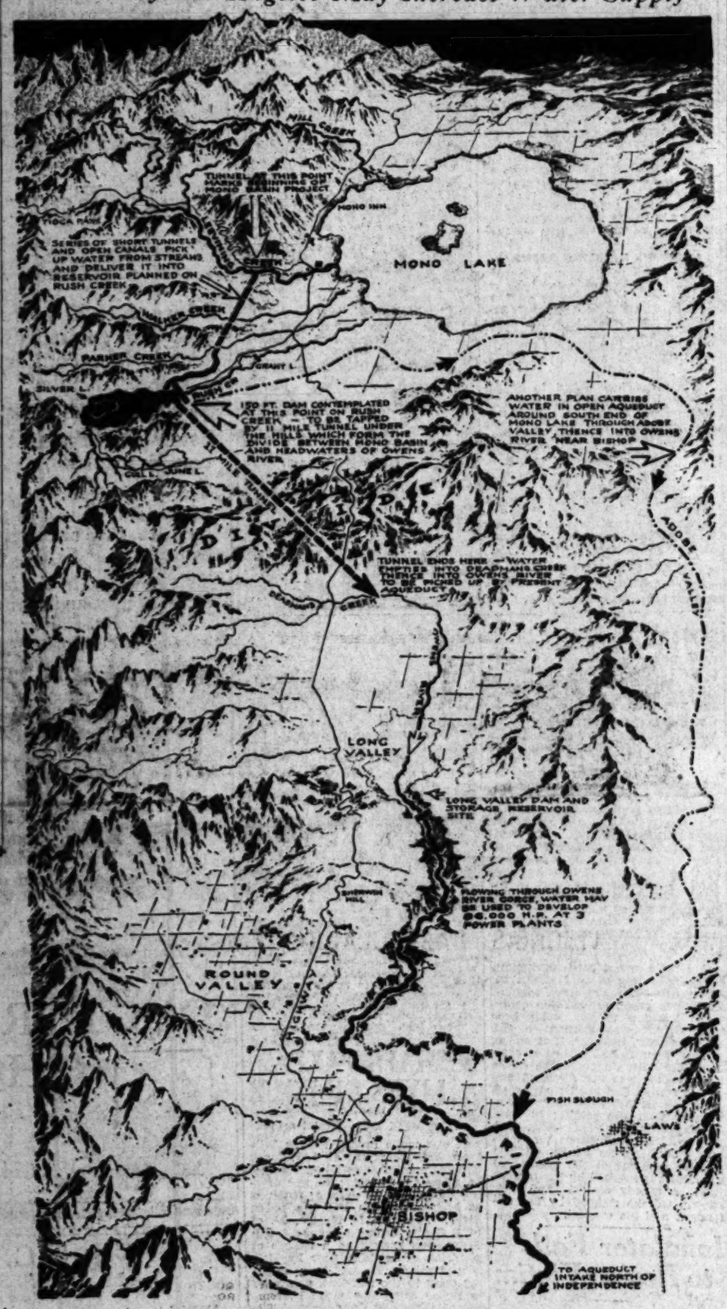
Twelve Parts—174 Pages
PART II — LOCAL SHEET — 14 PAGES

XLVIII. SUNDAY MORNING, OCTOBER 27, 1929. CITY NEWS—EDITORIAL

RT PASSES ON TOWNSHIPS

Status Given
Recognition
Riviera Said to Have
Inhabitants
Plans to Force Wider
Action on Justices

One Way Los Angeles May Increase Water Supply



Artist's Visualization of Mono Basin Project

How the proposed Mono basin project for an additional water supply for Los Angeles may be laid out is shown in the above drawing by Charles H. Owens, Times staff artist. As indicated, the water will be collected in a reservoir on Rush Creek, shot through a tunnel into the Owens Valley watershed and thence into the Los Angeles Aqueduct system via the Owens River. Another plan routes the collected water around the south end of Mono Lake, through Adobe Valley and down into Owens Valley near Bishop via Fish Slough. The report of the engineers on the feasibility of the project is expected to be completed by the first of the year.

MONO BASIN WATER PLANS PUZZLE CITY ENGINEERS

Adequacy of Supply, $30,000,000 Possible Cost and Routing to Aqueduct Some of Problems

BY CHESTER G. HANSON

Will the wind-whipped peaks and snow-clad slopes of the high Sierras be able to yield to Los Angeles an additional supply of water that may be necessary to help us over the hump until Colorado River water is available?

To answer this question, engineers for the city water department are combing the creeks that tumble out from the Sierras of the Mono basin and are surveying the mesa and valleys of the basin itself seeking the best possible way to get the water out of the basin and into the Owens Valley below and thence into the Los Angeles Aqueduct.

At the outset it should be remarked that while "tumbling creeks" and "snow-clad slopes of the high Sierras" may be pretty phrases in print, the fact is that right now these creeks are not doing much tumbling and the slopes are not clad in very much snow. Not for thirty or forty years have the old settlers up in the Mono basin country seen so little snow on the mountains. The creeks are running low.

The same holds true of the Sierras that tower over the Owens Valley, from which the city now draws most of its water supply. The run-off from the mountains is meager and the wells in the valley driven by the city are being hard pushed for all the water they can yield.

RESERVOIR LOWER

The Haiwee reservoir is lower than it has been for years, the normal water level mark on its banks standing high and naked above the present water level. There is no water at all stored behind the Tinnemaha Dam further up on the Aqueduct system near Big Pine. The water that was figured on this year just failed to come down from the mountains.

This is a picture that is well to keep in mind when discussing the possibilities of additional water supply from the Mono basin. It is the one the water engineers keep in mind.

Although the recent letter from Mayor Porter to the Board of Water and Power Commissioners put the question of possible development of Mono basin water in the spotlight, the city's engineers have contemplated it and studied it for years.

MAYOR EXPLAINS

Right here it should be said that whatever construction the general public may have put on the Mayor's letter to the water board, it told the writer the other day that he had not meant to give any impression that he is convinced that the water is in the Mono basin in the amounts quoted in his letter and that the city's engineer should go up there and bring it down to Los Angeles.

"I merely meant to inform the board that engineers have advised me that the water is there as outlined in the letter," said the Mayor. "My idea was and is that the city's engineers should investigate, check the figures as given me and report back with their recommendations. The letter simply set forth a suggested program of development of Mono basin water for Los Angeles. If it is not feasible or economical, the city's engineers can demonstrate that fact."

NAMES NOT GIVEN

Mr. Porter declined to name the engineers to whom he referred as having informed him of the Mono basin water supply. He felt it would be unethical to do so at this time.

So the city engineers are resuming their survey of the Mono basin water supply and considering ways and means of getting it to the Los Angeles Aqueduct system. The Mono basin is just north of the Owens Valley, being separated from the Valley by a formation of volcanic hills that make a divide. Roughly speaking, and assuming that there is sufficient water in the Mono basin to warrant the expense, the problem is to collect it in a common channel and route it down into the Owens River and thence into the Aqueduct. This involves, of course, tunnels, dams and reservoirs and probably some power development.

DETAILS INCOMPLETE

Although it is true that one can go up into the Owens Valley and the Mono basin and hear all kinds of talk on how much water is available in Mono basin, it also probably is true that the city's engineers and the engineers of the owners of the water in the basin are not very far apart in their estimates of the amount that flows into the basin. Just what might be done with the water supply for Los Angeles is where opinion diverges. The city engineers have not fully completed their investigations and so are rather wary of giving out any information that might be construed as final conclusions.

It is also natural to assume that those up in the basin who have the land and attendant water rights to sell are going to paint a rosy picture of how much water is available and what can be done with it. The engineer who is charged with the responsibility of insuring a safe water supply, even under the most unfavorable conditions, is going to be conservative, perhaps even to the point of leaning backward somewhat. He has to be, he argues.

FIGURES DIFFER

Thus it is that we have estimates of the water available in the Mono Basin ranging anywhere from 100 second feet, as the city's men see it, to 235 second feet, as some of the basin people figure it.

The streams flowing into the Mono Basin from the High Sierras which would contribute water to a possible additional supply for Los Angeles include Parker Creek, Walker Creek, Leevining Creek, Rush Creek and possibly Mill Creek. These and no more. They come down from the east slope of the Sierras. Their flow is covered by water rights owned, for the most part, by the Southern Sierras Power Company or subsidiaries and some private owners.

LAND OPTIONED

There are a number of proposed plans for taking the water from Mono basin into the Owens Valley. And since Mayor Porter was up there and wrote his letter to the water board, some of the boys up in that country are skating hither and yon trying to guess which way the city will go, and getting options on land so as to exact a toll from the city when it comes to buy a right of way.

All plans call, first, for the collection of the flow of the streams

(Continued on Page 2, Column 1)

PANTAGES CASE BAFFLES JURY

Twelve Hours' Deliberation Fails of Results

Sent to Hotel Last Night at 9 o'clock

Trial for Verdict Resumes at 10 a.m. Today

With a little more than twelve hours of actual deliberation behind them and a total of thirty hours since the case was submitted, the seven women and five men of the Alexander Pantages jury were locked up in their downtown hotel at 9 o'clock last night.

Today they will be returned by Bailiff Perdue and Deputy Sheriff Hazel Brown to the little room on the ninth floor of the Hall of Justice where for weary hours the jury has battled to reach an agreement on the charge made by Eunice Pringle, 17-year-old dancing girl, that the millionaire theater man attacked her last August.

EXHIBITS WANTED

At just 8:45 o'clock last evening the bailiff's buzzer from the jury room startled the courtroom, which despite the lateness of the hour, was crowded with interested spectators. Newspaper men and prosecution and defense lawyers scurried to their seats and the whisper went around that a verdict had been reached.

It was only after Bailiff Perdue had telephoned to Superior Judge Fricke, before whom the four weeks' trial was conducted, that it was announced that the men and women struggling for a verdict wished all the exhibits in the case.

The late jury call was the second of the day, as shortly after lunch the members had requested the court's instructions. With the second request, however, Judge Fricke ordered the bailiff to lock the jury up for the night and to answer the second call this morning.

DEFENDANT AT HOME

As the time passed yesterday it became rumored about the courtroom that the jury was hopelessly deadlocked and that probably a verdict never would be reached. Last night, however, with the second request from the jury some of the interested spectators and lawyers expressed the opinion that a verdict might come some time today.

Last night neither Pantages nor Judge Fricke was in the courtroom. The defendant, under Sheriff guard, spent the evening in his home awaiting a call. The judge also remained at his home in touch with the courtroom by telephone.

The jury again will be returned to the jury room at 10 o'clock this morning with the bailiff instructed

(Continued on Page 2, Column 5)

The Lancer

by Harry Carr

IT'S no use to cry and it's no use to moan over the crash in Wall street stocks. When prices of any commodity rise above values there has to be a leveling process. It might as well all come with one swat.

Anyone with a lick of sense should know that nothing bought and sold can change legitimate value at the rate of from 20 to 50 per cent a week.

Everyone knew that these inflated prices sooner or later would hit the toboggan. It merely was a question of pulling one more out of the fire before the inevitable explosion.

Meanwhile, if there is anybody who still has his shirt would like to buy a few good view lots . . .

THE GOLDEN HIND

In trying to sail the Golden Hind across the Atlantic—without adequate experience and without sufficient gasoline—Urban F. Ditcman, Jr., of Montana did not follow the example of his illustrious ancestor, Sir Francis Drake.

Drake was perhaps the most daring of all the early explorers. But he was not reckless. He was a thorough seaman, made the most careful and thoughtful preparation, and never went, on a pirate venture without starting the proceedings with prayers on the deck of the Golden Hind.

THE FILM

Fame and fortune awaits any inventor who can produce a motion-picture film that isn't as inflammable as gun cotton. To all intents and purposes the film now in use by all picture companies is cannon fodder. If ignited in the open air, it burns with a startling wh-o-o-o-ff. If confined it will explode.

The laboratory fire of Wednesday night will be hard on the producers whose negatives were destroyed. By working backward from the prints it is possible to make new negatives, but these

(Continued on Page 2, Column 4)

VAN DEGRIFT'S
MONTH-END
SALE

MONDAY TO THURSDAY

MEN'S SHOES
$6.85

About 1100 prs. of high-grade makes now discontinued to make room for increased stock of Packard Shoes. Buy your year's supply now.

WOMEN'S SHOES
$5.85

Over 1200 prs. pump, strap and tie patterns from our regular stock of high grade shoes selling regularly at $8.50 to $15.

VAN DEGRIFT'S INC.
732 So. Hill St.

FIRE SWEEPS BEACH COLONY

Thirteen Homes in Exclusive Malibu District Burn With Loss Estimated at $250,000

By a "Times" Staff Correspondent

SANTA MONICA, Oct. 26.—A fire which destroyed thirteen fine new beach homes valued at $250,000 raged early today through the exclusive Malibu Beach colony, twenty-five miles north of Santa Monica on the Roosevelt Coast Highway. The thirteen homes, most of them of two stories or more, were completely burned together with their expensive furnishings and garages. Two costly automobiles were lost and several other residences and buildings were damaged extensively before the combined efforts of more than 100 fire fighters brought the fire under control. No one was injured.

The flames first were discovered at 4:45 a.m. in the unoccupied residence of Dr. Harold Van Meter, No. 88. Richard Rosson, who lives in an adjoining house, discovered the fire, and it was thirty minutes after his alarm before the first county fire unit arrived from the summit of Topango Canyon. A. H. Weinert, county fire warden, and his crew found the flames had spread both up and down the row of costly frame houses, making a roaring inferno of the colony. There are about 100 similar new beach homes in the row and the fire was in the center.

Fire equipment from Santa Monica, Venice and West Los Angeles was rushed up the coast. Volunteer fire fighters aided with chemical extinguishers when it was found to be impossible to get water from the mains running along the State highway. Some water was pumped from a sump hole.

A $20,000 water system which was

(Continued on Page 2, Column 4)



STICK REEDCRAFT

STICK REEDCRAFT with its incomparable beauty of design, its magnificent finish and its absolute COMFORT is NEVER higher priced than the ordinary reed or wicker, usually very much lower priced. It will pay to investigate at the REEDCRAFT SHOPS.

Reweaving — Refinishing — Upholstering
THE REEDCRAFT CO.
2718 W. 7th Street.

WEEK-END ACCIDENTS KILL FOUR

Erhard Opp, Sixty-Year Wilmington Resident, Dies; Two Drivers Held

Four were dead yesterday as the result of week-end automobile mishaps and two drivers are held for suspicion of manslaughter.

Erhard Opp, 76 years of age, banker of Wilmington, was struck Friday night by a car driven by Boyd Walker, sales manager for a Wilmington automobile company. The accident occurred at the intersection of K street and Avalon Boulevard. The injured man was taken to the Seaside Hospital, but died without regaining consciousness.

He had been a resident of Wilmington sixty years, and at the time of his death was president of the Mutual Building and Loan Association of Wilmington. He had been a leader in civic affairs for a half-century. He leaves a sister who lived with him at 1014 Board street.

Funeral services will be conducted from the Woods mortuary Tuesday afternoon. Detective Williamson placed Walker under arrest without bail pending a Coroner's inquiry.

The other death in which an ar-

(Continued on Page 2, Column 6)

NEW MOVE IN CHEST DRIVE

Goal of $1,250,000 Set in Large Income Canvass; Augmented Flying Squadron to Handle Task

The recently organized Flying Squadron of the Los Angeles Community Chest campaign yesterday elected James A. Page, vice-president of the California Bank, as chairman. Following this announcement was made of the names of 300 men, women and concerns who will be called on by the squadron to contribute an aggregate of $1,250,000 to the 1929 fund.

Originally composed of four Los Angeles leaders, Mr. Page, Lee A. Phillips, Harry A. Bauer and Ben R. Meyer, the Flying Squadron was increased yesterday to a membership of twenty-seven, the new members including some of the most prominent men in business and finance in the Southwest.

The idea in this year's Chest campaign is that everyone, rich or poor, should contribute according to his income, and that Los Angeles no longer can remain satisfied with only one subscriber each year who contributes as much as $25,000. Flying squadron leaders are determined to obtain at least one $100,000 subscription if it be humanly possible.

Yesterday Mr. Page declared that his rating committee has classified individuals and concerns according to their incomes, the "scale of giving" applying to all citizens earning from $1260 to $500,000 a year. This scale calls for subscriptions from $5 to $50,000.

THIRD OF TOTAL

Mr. Page emphasized the fact that the $1,250,000 to be solicited by the Flying Squadron represents more than one-third of the total Chest quota of $3,200,000, and is based on distribution of wealth and known annual incomes.

The membership of the augmented Flying Squadron, completed yesterday, is as follows:

Fred S. Albertson, R. H. Ballard, Harold J. Barneson, Harry A. Bauer, Chester W. Brown, John G. Bullock, Andrew W. Chaffey, Eli P. Clark, George I. Cochran, F. W. Flint, Jr., Dr. Edwin Janss, Harold Janss, W. P. Jeffries, A. N. Kemp, Reese Llewellyn, W. D. Longyear, Henry S. McKee, James R. Martin, Tom May, Harvey S. Mudd, Roy E. Naftzger, P. H. O'Neill, James R. Page, Lee A. Phillips, John Newton Russell, L. D. Sale and John Treanor.

SQUADRON'S LIST

They will solicit the following individuals and concerns:

Morgan and Lillian T. Adams; Adamson Corporation; Fred S. Albertson; William H. Allen, Jr.; Arcadia Baker Bandini Est. Company; Mr. and Mrs. W. M. Armstrong; Associated Oil Company.

R. H. Ballard; Banks, Huntley & Co.; Barker Bros., Inc.; Lawrence Barker; Harold J. Barneson; R. J. Leslie Barneson; Lionel T. Barneson; Mr. and Mrs. Harry J. Bauer; Mr. and Mrs. Alphonzo E. Bell; C. R. Bell; S. H. Berch; Bishop & Co.; Blythe, Witter & Co.; Broadway Department Store; George A. Brook & Co.; Chester W. Brown; Dr. and Mrs. E. A. Bryant; Bullock's; Mr. and Mrs. John G. Bullock; Burkhard Investment Company; Cor Burnett; Byron Jackson Pump Company.

California Consumers Company; Cali-

(Continued on Page 2, Column 6)

WATER IN MONO BASIN STUDIED

Mayor Explains His Letter to City Board

Engineers Seek Source of Additional Supply

Routes to Present Aqueduct May be Costly

(Continued from First Page)

in question into a common channel. This channel, which will start from Leevining Creek, would consist of a series of open canals and tunnels intercepting the streams. It would deliver the water into a proposed reservoir on Rush Creek, formed by the erection of a 150-foot concrete dam. Incidentally, the reservoir would require a relocation of the road to June and Gull lakes up the canyon, and although it would inundate Silver Lake it would not reach Gull or June lakes.

TUNNEL NECESSARY

Later the collecting channel that picks up the water from the streams may be extended north beyond Leevining Creek to tap Mill Creek if economically feasible.

An eleven-mile tunnel would tap the reservoir on Rush Creek and carry the water under the divide that separates Mono Basin from the Owens Valley, emptying it into Deadman's Creek, which forms the headwaters of the Owens River. The Owens River furnishes the bulk of the flow in the Aqueduct, and so once the Mono water gets into the Owens River it is a part of the Aqueduct system.

The Owens River flows through Long Valley and into the spectacular Owens River Gorge, a very deep chasm twenty-three miles long. At the head of the gorge it is proposed to erect the much-discussed Long Valley dam to provide storage capacity and also control the flow of the river through the gorge. This dam has been the nub of years of wrangling and debate. The city has an easement on all the lands in the valley that would be covered by water with the building of a 100-foot dam.

The city's engineers think this is all that would be necessary. Should the dam go above the 100-foot mark, the Eaton lands would be submerged.

SEEPAGE FEARED

There is some question in the minds of the city engineers as to whether the Long Valley dam would provide an efficient reservoir site. They fear that there would be too much seepage of water above the 100-foot mark. They point to the fact that even now, without the enormous pressure of the stored water, the river loses a lot of water coming through there and that the loss is compensated for exactly by the flow of near-by springs below the reservoir site.

"What will happen if a reservoir is put in, will not the water come through the springs like a sieve?" the engineers ask.

POWER POSSIBLE

Coming through the gorge there is possible power development of about 86,000 firm horsepower at three proposed power plants.

Another plan aside from taking the collected waters around the south end of Mono Lake, through Adobe Valley and down into the Owens Valley near Bishop via Fish Slough. There are several possible routes on this general plan. There would be some, but not much, tunnelling, and some power development.

J. E. Phillips, engineer of the Owens River aqueduct under General Manager Van Norman, emphasizes the fact that the city men have not made up their minds what route or plan will be followed. They merely are making the survey and studies. He also pointed out that the mere fact that there might be 180 or more second feet of water available in the Mono basin, does not mean that we can get that much water into the aqueduct. A lot of it will be lost in seepage and in evaporation. Also, that 180 second feet is the mean average flow since 1904, and includes some very lean stretches along with the fat ones. Whether the flow can be equated so as to give a steady average flow sufficient is for the engineers to decide.

COSTS CONTEMPLATED

It is a little early to discuss costs with any accuracy. Here are some figures handed around as to possible costs (meaning prices asked:) for water rights: Southern Sierras Power Company, $8,000,000; private holdings, $2,000,000; $6,000,000 to get the water into the Owens River watershed, including cost of tunnels, dam and the like; and another $10,000,000 to buy up the remaining ranch lands and towns in the Owens Valley. In addition, the cost of enlarging the aqueduct to handle the combined Owens Valley and Mono basin waters. The city men talk, in round numbers, of about $30,000,000 for the additional supply. Of course, one can figure all kinds of ways and get all kinds of figures, pending accurate engineering data.

And what will the city get for it? That, too, is hard to say right now. Here is one way it issummed up: The mean flow out of Mono and Owens basins during the last six years was only about twenty-six second feet above the present capacity of the aqueduct.

What can be done, how it can be done and what it will net the city in the way of an additional water supply, is to be set forth in the report of the engineers, which is expected to be ready about the first of the year.



Hats $5.75 up. Foxes $49.75 up. Ensembles $29.75 up. Suits $29.75 up. Hats $5.00 up Top Coats $29.75 up.

You, Too, Can Afford to be Well Dressed

Knowing that men and women should have smart things to wear...that they appreciate quality and style...that most of them can afford a budgeted expenditure each week, the VICTOR displays costumes like these for their selection.

Prices are reasonable and NO INTEREST is charged.

Pay only $2.50 a week

on purchases up to $50

!!!!!

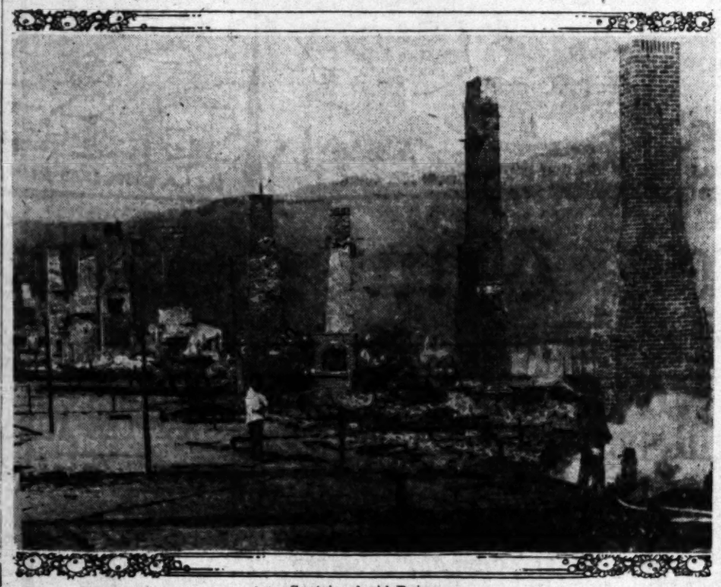
Victor Clothing Co.

Leo S. Fonarow

214 South Broadway

Departments for: Men · Women · Boys · Girls · Furs Shoes · Jewelry · Luggage · Blankets · Radios · Tires

Chimneys Alone Remain Where Beach Homes Stood



Sentries Amid Ruins

The picture shows the scenes of devastation following the disastrous fire in the exclusive beach colony at Malibu.

BEACH COLONY SWEPT BY FIRE

(Continued from First Page)

within a day of completion would have aided in reducing the fire, according to Supt. Ergenbright of the Malibu Beach development. As it was, the four fire companies had to depend on a single line from the pump hole, augmented by fire extinguishers and a bucket line. The flames' progress finally was halted when the home of Allan B. Walker was half destroyed. Constable Golding put a guard around the district.

COLONY AT GAME

Practically the entire colony had motored to Palo Alto to attend the football game, so accurate estimates of the loss were not announced. Among the homes destroyed were those of Paul Blair, Eleanor Seemon, Robert Williams, Mrs. Carton, Fred Marin, E. Camper, E. D. Fletcher, Walter Cox, Mrs. Vera Rosson, Dr. Harold Van Meter, Walter Murphy, Annabelle Lee and the Harold G. Ferguson Corporation. Nothing was left of these but stark brick chimneys rising from acres of smoldering black ruins.

Miss Lee is a picture actress and Dr. Van Meter is physician of the Trojan football team, while Murphy is an automobile dealer.

Fire Chief Mohr of Santa Monica, who responded to the call for help, said that it was fortunate that the high wind of Friday had died down or the entire colony might have been destroyed. The greatest loss is in expensive furnishings of the beach homes.

THE LANCER

(Continued from First Page)

duplicated negatives never have the quality of the originals.

RACES MADE TO ORDER

A Japanese savant has found a way to make over Indians into negroes; Eskimos into Nordics, and so on.

He can save himself the trouble. Modern life is becoming so standardized that all races are becoming like all other races. Racial environment will be a thing of the past. Already the sheiks of the South Seas are learning to wear stylish collegiates and the flappers of the jungles debate brands of Paris perfume.

JAPS AND SCIENCE

Incidentally, the next great scientist is likely to come from Japan. The Japanese have the brains, the patience and the peculiar and undefinable quality that might be called scientific imagination.

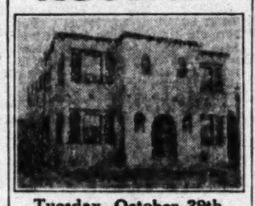
INNOCENT JOY

The courtroom photographs of the Hollywood schoolboys who wrecked a house during the progress of a wild party seem to indicate that they think they have been rather clever and untrammeled in their innocent fun. A photograph of the parents who will have to pay the bills probably would not look so joyous.

FATHER VISITS MAYNARD

William H. Maynard, father of Ken Maynard, Universal western star, arrived in Los Angeles yesterday from Columbus, Ind. Maynard met his father at the station and escorted him to his home, where he will remain during his visit here. Mr. Maynard will be in Los Angeles two weeks.

AUCTION



Tuesday, October 29th, at 2:30 P.M.

2424 Hauser Blvd.

Income Property

Two-story · Spanish Stucco with four 3-room sunny apartments, modern and up to date in every respect with electric refrigeration. Lot 45x135, also has a 4-room modern frame house in the rear with 3 garages.

Present low income of $300.00, located just north of Adams on Bus Line. A personal inspection will convince you of the wonderful possibilities.

MORRIS WILSON—Auctioneer.

AUCTION & SALES ORGANIZATION

3034 W. Washington Blvd. Elmhurst 4157.

PANTAGES JURY IN DEADLOCK

Asks for Instructions and All Exhibits

Doubt Expressed Verdict Will be Had

Defendant Remains Home Under Guard

(Continued from First Page)

to call both the judge and defendant if an agreement should be reached.

NEW MOVE PLANNED

Just before the jury sent for the instructions, Dist.-Atty. Fitts notified the court that on Monday morning he will move to submit nine new instructions to be read to the jurors in an effort to aid them at arriving at a verdict. The new instructions will cover two general subjects involved in the case: Assault with intent to commit attack and attempt to commit attack.

A conviction under the first of the charges would carry a sentence of from one to fourteen years in the penitentiary. The second carries a sentence of from three months to twenty-five years in the penitentiary or six months in the County Jail, the jury being required to indicate what the sentence will be.

Judge Fricke has not indicated what his action will be when Fitts moves to submit the new instructions.

RATIO REMAINS SAME

Two factions, nearly evenly divided in numbers, were split on the question of Pantages's guilt or innocence, it was reported, and the dividing ratio had remained practically the same since the first ballot was taken shortly after the jury began its deliberations at 4:15 p.m. Friday.

When the jury failed to return a verdict early yesterday morning, first reports were that it was unable to agree on whether the theater man should be given a County Jail or prison sentence, within the jurisdiction of the jury to determine, but as time passed persistent rumors arew that the split was not over the question of a penalty, but of guilt or innocence. Judge Fricke announced he will keep the jury out for three days, if necessary, to get a verdict.

DEFENSE OPTIMISTIC

Defense Attorneys Giesler, Gilbert and Ford became optimistic when the jury was observed being taken to lunch by Bailiffs George Purdue and Hazel Brown and the majority of the panel seemed to be in a jocular mood. The defense attorneys' argued that jurors contemplating sending anyone to State's prison would preserve a serious demeanor.

While the jury deliberated, the courtroom below was crowded with spectators, many of them well known in civic life. Many women whose clothing and jewelry indicated wealth sat for hours awaiting a verdict.

Pantages went to court accompanied by his two sons and his daughter and several friends. The Pantages party also included Deputy Sheriff Fitzgerald, who was placed in charge of the defendant by Judge Fricke when the case went to the jury. Fitzgerald and another officer spent Friday night at the Pantages home, when the defendant was allowed his liberty under guard.

TENSE MOMENT

A tense moment came during the morning session of court when the buzzer from the jury room sounded and word raced around the courtroom that a verdict had been reached. It was learned a few minutes later, however, that one of the male jurors had wished to communicate with Judge Fricke on a subject that was not disclosed and that a verdict had not been reached.

As the hope for a verdict grew dimmer with the passing of time, it was learned that Dist.-Atty. Fitts was making preparations for a retrial of Pantages at the earliest possible moment in the event that no verdict is reached by the present jury. A speedy second trial, it is known, will be resisted by the defendant and his counsel.

Inhalator Fails to Revive Victim

Firemen with an inhalator yesterday worked desperately but vainly to resuscitate George W. Bannister of 1423 Calumet street, who collapsed at Broadway and Ninth street while walking to work. He was manager of the clock and watch department of the May Company store.

He died of a heart attack and the inhalator squad firemen from fire department headquarters gave up their efforts after thirty minutes. The body was sent to the morgue.

Antigua Sees First Plane

The Island of Antigua, in the West Indies, recently saw its first aircraft. The news of the arrival of a seaplane was announced by the bellman, and surprise was shown by many that it should be so punctual. One woman was heard to remark, "Look 'pon de sudden. It say it coming at four o'clock and it come at four o'clock. Lord."

CALIFORNIA BOYS GOING TO DENMARK IN "TRADE"

California will be well represented in the group of 200 American boys who will go to Denmark and the continent next summer under the exchange plan inaugurated in 1927 by Dr. Sven V. Knudsen, director of national schools in Denmark, the latter announced on his arrival at the Biltmore yesterday. Accompanied by his wife, Dr. Knudsen will remain in Southern California for two weeks to complete arrangements for the 1929 trip.

Approximately forty boys from California will be in next year's group of school and college youths, who annually change places with Scandinavian youths. The boys are entertained in private homes in the country in which they are guests under Dr. Knudsen's "My Friend Abroad" plan.

Dr. Knudsen has been the medium through which 607 American and Danish boys exchanged countries and homes in 1927 and 1928. School and college principals and officials of American Rotary clubs have co-operated in selecting the American boys for the trips. In all, 760 Scandinavian families have entertained 478 American boys and 120 Scandinavian boys have been entertained in 165 American homes during the past two summers.

Creation of a sensible understanding between the two nations and their youth is the idea back of Dr. Knudsen's plan, he explained. The Scandinavian educator and his wife gained fame eight years ago when they completed a motor trip around the world.

GOAL SET FOR CHEST GROUP

Flying Squadron to Seek $1,250,000 in Campaign; James A. Page Picked to Direct Effort

(Continued from First Page)

fornia Dairies, Inc.; California Portland Cement Company; Rt. Rev. Bishop John J. Cantwell; Mr. and Mrs. Andrew M. Chaffey; Harry Chandler, Louis J. Christopher; Eli P. Clark; Mrs. Eli P. Clark; Clark Hotel; Mrs. J. Ross Clark; William A. Clark, III; Mr. and Mrs. George I. Cochran; Columbia Steel Corporation; Michael J. Connell; Consolidated Rock Products Company; Consolidated Steel Corporation; Ira C. Copley; Mr. and Mrs. H. H. Cotton; Coulter Dry Goods Company; Shannon Crandall; John S. Cravens; Crown-Zellerbach Paper Company.

Joseph B. Danney; W. H. Davis; Maria De Los Reyes De Francia; Dr. G. Del Amo; Desmond's; Richard J. Dillon; Mr. and Mrs. E. L. Doheny, Sr.; Mrs. E. L. Doheny, Jr.; Dominguez Estate Company; J. J. Doyle; Wilcox, Drake & Co.; E. Dunne; B. H. Dyas Company; Richard Dillon Corporation; Garretson Dulin.

Guy C. Earl, Jr.; Mr. and Mrs. George L. Eastman; Mr. and Mrs. Robert L. Eaton; Mr. and Mrs. I. Eisner; Meyer Eisaxser.

Firestone Tire and Rubber Company; Mr. and Mrs. Adolph Fleishman; F. W. Flint, Jr.; Harry C. Fryman; C. M. Fuller; Fullerton Oil Company.

Frank A. Garbutt; Mr. and Mrs. William M. Garland; General Petroleum Company; George P. Getty; Mr. and Mrs. Milton E. Getz; Mr. and Mrs. A. P. Giannini; Robert C. Gillis; Gilmore Oil Company; Gladding, McBean & Co.; Globe Grain and Milling Company; Goodyear Tire and Rubber Company and Goodyear Textile Mills Company; Mr. and Mrs. J. A. Graves; Burton E. Green.

James C. Haggerty; John J. Haggerty; Hamburger Family and Blackstones; Hammond Lumber Company; George Allan Hancock; Mrs. George Allan Hancock; Harris & Frank Company; Dr. and Mrs. John R. Haynes; Mr. and Mrs. Irving M. Hellman; Marco H. Hellman; Mr. and Mrs. Maurice S. Hellman; Judge W. R. Herver; Mr. and Mrs. Willits J. Hole; W. I. Hollingsworth, Holmby Corporation; Huntington Land and Improvement Company; E. F. Hutton & Co.; W. L. Honsinger.

International Re-Insurance Corporation; Louise and Max Isaacs.

Dr. and Mrs. Edwin Janss; Mr. and Mrs. Harold Janss; Mr. and Mrs. W. P. Jeffries; The O. T. Johnson Company.

L. E. Kauffman; Mr. and Mrs. Henry W. Keller; Mr. and Mrs. A. N. Kemp.

William Lacy; John B. Leonis; Arthur Letts, Jr.; Mr. and Mrs. David E. Llewellyn; Mrs. Llewellyn; William Llewellyn; Ralph B. Lloyd; Logan and Bryan; Mr. and Mrs. D. Longyear; Los Angeles Biltmore Hotel; City of Los Angeles; Los Angeles Clearing House Association; Los Angeles Creamery Company; Los Angeles Evening Express; Los Angeles Gas and Electric Corporation; Los Angeles Investment Company; Los Angeles Times; Lucky Boy Corporation; Los Angeles Soap Company.

W. G. McAdoo; Henry S. McKee; E. O. McLaughlin; Mr. and Mrs. Malcolm McNaghten; Mr. and Mrs. A. B. MacBeth; John M. C. Marble; Mr. and Mrs. Edgar L. Marston; Mr. and Mrs. James B. Martin; James E. Martin Company; The May Company; Mr. and Mrs. David May; Tom May; Wilbur May; Mr. and Mrs. Edwin A. Meyer; Alexander Meyer; Mr. and Mrs. Ben R. Meyer; John B. Miller; Mr. and Mrs. John Milner; Monolith Portland Cement Company; C. D. B. Moore; A. E. Morphy; Mortgage Guarantee Company; Harvey E. Mudd; Mrs. Harvey E. Mudd; Mr. and Mrs. Seeley G. Mudd; Mrs. Seeley W. Mudd; Mullen & Bluett Company; Mr. and Mrs. Per Siesel & Co.

Mr. and Mrs. Roy E. Naftzger; New York Store; E. J. Nolan.

Michael P. O'Day; Mr. and Mrs. H. W. O'Melveny; P. H. O'Neill; Owl Drug Company.

Pacific American Associates, Inc.; Pacific Clay Products; Pacific Company; Pacific Finance Corporation; Pacific Goodrich Rubber Company; Pacific Indemnity Company; Pacific Mortgage Guaranty Company; Pacific Mutual Life Insurance Company; Mr. and Mrs. James R. Page; Paramount-Publix Corporation; Mrs. Marie Julie Pellissier; Petroleum Securities Company; Mr. and Mrs. Lee A. Phillips; Pioneer Paper Company; Mr. and Mrs. Ben Platt; Platt Music Company; Mr. and Mrs. R. W. Pridham.

Mr. and Mrs. Charles H. Quinn.

Adolph Ramish; Richfield Oil Company, Incorporated (Pan American); Rio Grande Oil Company; Riverside Cement Company; Mr. and Mrs. Henry M. Robinson; J. W. Robinson Company; Redes Land and Water Company; Robert L. Rogers; Mr. and Mrs. Will Rogers; Mr. and Mrs. Edwin S. Rowley; Rule & Sons, Inc.; Mr. and Mrs. John Treadwell Russell; Retail Dry Goods Merchants' Association; Victor H. Rossetti.

Safeway Stores, Inc.; Safeway Stores, Inc., Piggly-Wiggly division; L. D. Sale; Mr. and Mrs. F. Sartori; Mr. and Mrs. Howard E. Schodar; Mr. and Mrs. S. J. Schweppe; Sears, Roebuck & Co.; Shell Oil Company; Mr. and Mrs. Sheridan Adolph Sicerd; Silverwood's, Inc.; Simons Brick Company; E. M. Smith; Southern California Edison Company; Southern California Gas Company; Southern California Telephone Company; Southwestern Portland Cement Company; Mr. and Mrs. S. M. Spaulding; Standard Oil Company of California; Judge Albert M. Stephens; W. L. Stewart; Gen. and Mrs. Walter P. Storz; Max Strauss.

J. A. Talbot; Mr. and Mrs. Waller Taylor; Texas Company; Mr. and Mrs. Spencer Thorpe; Times Mirror Company; Title Guaranty and Trust Company; Title Insurance and Trust Company; Mr. and Mrs. Lee Toplitzky; Mr. and Mrs. John Treanor; Tucker, Hunter, Dulin & Co.

Union Oil Company of California.

Vail Company; Mr. and Mrs. W. L. Valentine; Mr. and Mrs. James Benton Van Nuys.

George W. Walker; P. J. Walker & Co.; Walker's Inc.; Shirley C. Ward; Mr. and Mrs. James G. Warren; Mrs. James G. Warren; West Coast Theaters, Inc.; Western Wholesale Drug Company; Mr. and Mrs. Gurdon W. Wattles.

Yellow Cab Company; Mrs. R. B. Young and Mary Young Moore.

MISHAPS TAKE LIVES OF FOUR

(Continued from First Page)

rest was made occurred when William Melville, 18, of 735 South Sycamore street, was killed instantly, when the roadster he was driving was struck by another machine at Melrose avenue and McCadden Place. Franklyn N. Rogers, 33, of 1023 South Grand avenue, San Pedro, was booked on a charge of suspicion of manslaughter by Hollywood police. He had been drinking prior to the accident, according to Police Surgeon George N. Burrell of Dickey & Cass hospital.

Melville was driving west on Melrose when Rogers's coupe, going north on McCadden, struck his car, according to Patrolman Reid of Hollywood division. Melville's machine turned over three times, according to witnesses. The driver was thrown out, sustaining a crushed skull.

Rogers was not injured but his machine was badly damaged.

Claude Dilley died at the Georgia-street Receiving Hospital after his machine had crashed into a tree at Ninth and Bixel streets Wednesday night. Two other men were with him and one of them, Douglas Kelman, died Thursday. The third man, Vernon Seaman, is in a critical condition at General Hospital.

Mrs. Martha Howard, 67, who was struck by a car at Hawthorne, died at General Hospital. The automobile was driven by Alfred Skaff of 308 West Caroline street. He was released when witnesses testified he was not driving fifteen miles an hour when the victim stepped into the street.

Alexander Hollander, 62, of 226½ West Eighty-seventh street, was probably fatally hurt when struck by a hit-and-run driver at Eleventh and Main streets. He was standing in a safety zone when a motorist drove over the buttons and fled. Witnesses gave licenses numbers to the police. Hollander was taken to the General Hospital.

Three nurses had a narrow escape from death when the car in which they were riding turned over on the Coast highway near Calabasas last night. The women were pinned beneath the wreckage when it was discovered by Constable Golding who came along a few minutes after the accident.

Two of the nurses who were badly hurt are Miss Catherin Ernsberger and Miss Edith Johnson. Miss Lottie Vehlow, driver of the car, was bruised. All were taken to the Santa Monica Hospital. They were unable to explain what caused the car to overturn. They were on their way to San Pedro from Ventura.

Mayor Motors to See Dam Site

Mayor Porter left the city early yesterday for a personal inspection of the Boulder Canyon and Black Canyon dam sites. He was accompanied by his daughter, Miss Helen Porter. He is traveling by automobile and expected to arrive in Las Vegas last night, spending today on the river, with his return scheduled for tomorrow afternoon.

FIRE STATION CONSIDERED

The request of the Reseda Chamber of Commerce for the appropriation of funds for the emergency erection of a fire station in that community was referred by Council yesterday to the special committee on allocations.

COURT PASSES ON TOWN

(Continued from First Page)

force the justices to assume jurisdiction. The court [illegible] Thomas as referee to hear and conduct proceedings to determine the populations of the townships.

REPORT ACCEPTED

The work required [illegible] and Thomas's report, showing of the twelve townships to [illegible] 000 inhabitants, was filed court, the respondents [illegible] in writing that it be [illegible] final.

On the ground that [illegible] census exists to show the [illegible] of inhabitants in the [illegible] respondent justices, with [illegible] tion of the justice of [illegible] township, declared [illegible] tant to act in the [illegible] Federal enumeration. [illegible] the Supreme Court [illegible] port of the referee in [illegible] lishing the population [illegible] townships. The order [illegible] by Chief Justice Waste [illegible] Justices concurring.

A New Ide
In Foot Comfort
Born in 1853

More than 75 years ago, an inspired practical genius gave to the world a new idea in foot comfort. That pioneer was Dr. Peter Kahler.

He designed the first comfort shoe . . . established the first real principles of foot comfort.

These principles are just as vital, as outstanding today, as they were in 1853. . . . they are more essential to foot comfort than before.

This is proved by the fact that, today, many thousands of men and women . . . in all walks of life . . . wear Dr. Kahler shoes and testify to their exceeding comfort.

So you see KAHLER FOOT COMFORT is not just a phrase, a new fad or theory. It is a proven, time-proven fact — backed by well-known and well-established foot comfort principles. Dr. Kahler shoes combine beauty with comfort. They are made in a wide variety of models . . . smartly designed, styled in the modern manner and of the newest materials.



FOR MEN AND WOMEN

Every Dr. Kahler shoe is specially constructed to give instant relief to metatarsal trouble.

DOCTOR KAHLER SHOE SHOP

Famous Since 1853

624 SO. OLIVE ST.

AUCTION

10 A.M., WEDNESDAY, OCT. 30TH

ON THE PREMISES

Wilshire Apartment Site With 10 Room Residence



539 S. MARIPOSA ST.—LOS ANGELES

The house has been leased furnished to April 33rd, 1930, bringing income, but the real value lies in its location—only one-half block from Wilshire boulevard, close to the Ambassador, Normandie and other large apartments. The lot is 61x135. Deep back. Buyer must arrange own financing.

It Sells Regardless of Sacrifice

SUBJECT TO LEASE—BUILDERS INVESTMENT

Cash Has Power, Use It Here

BIG STUDIO AUCTION

10 A.M., TUESDAY, OCT. 29TH

The Open Market—626-628 North Western Ave.

An exceptionally attractive offering for this week's sale—the entire furnishings of a beautiful 7-room Hollywood Home and a large number of consignments including a massive 3-piece Mohair Living Room Suite, 2-piece Wool Tapestry set, Upholstered Fireside bench, settees and chairs, red decorated wicker set, large brass Radiant Heater, settees and chairs, set, Walnut Case Player Piano and Rolls, two other Pianos, Orthophonic Victrola, Wurlitzer Player, several handsome Dining Room Suites, One Walnut Desk, Bedroom Suites with full size and Twin Beds, a number of Occasional Chairs, Angle Persian Domestic Rugs and several very choice Chinese Rugs. All White Enamel Gas Range, also a two-burner Gas Range and several other Ranges, and Heaters. Cut Glass, China, Silverware, Lamps, Radios, Utensils, and a lot of miscellaneous Merchandise too numerous to mention.

Best Offering For Some Time—Come and See

THE OPEN MARKET — CHAS. K. WIESE, Auctioneer

SHIPPERS TELL DOPE PROBLE

As on Smuggling Ba... to Fail Sometimes

...ners of Vessels Dec... Proposed Law Unjus...

...icism of Shortri... Vote Protested

...ir criticism of Senator S... and American shipowner... Senator's attitude in v... making the shipowner... ...ble, irrespective of know... ...ssibility, for opium ... ...ers from the Pacific Ame... ...ship Association. This o... ...through its Los An... ...issued a clear state... ...position.

...ing that the American ... ...is against the smuggling ... ...narcotics, the association ... ...that Senator Shortridge ... ...great praise for his ... ...ed attitude in supporting ... ...ment to protect Ame... ...ing from the unjust and h... ...ical burden proposed ag... ...shipowner, when innocen... ...ity in smuggling cases." ... ...the government's own diffi... ...preventing liquor smuggling. ... ...ation asks how the ... ...entirely can suppress o... ...ing, which is so much ... ...ect. The statement adds: ... ...the proposed law with its ... ...fine of $25 an ounce. If ... ...and strictly enforced, ...bankrupt the American ... ...in the foreign trade. Su... ...critics of Senator Shortridge ... ...want to drive the Amer... ...of the seas."

BRIEFS PREPARED

...e statement presents exce... ...brief prepared on behal... American Steamship Ow... ...ation, the Pacific Amer... ...ship Association, the S... ...Association of the Pa... ...and various other cons... ...in protest against the ... ...amendment of Sec. 5... Tariff Act of 1922, and ... ...to the Senate Comm... ...ering this matter.

...ese shipowners protest ... ...proposed in Sen. 5... wi... ...the vessels of common car... ...be made liable to a pen... ...$5 for each and every ounc... ...ing opium found unmanif... ...on board such vessels regar... ...whether the owner or ma... ...privy or consented to such ... ...Provision also is made ... ...vessel shall be made liable ... ...penalty against the master. ... ...reviewing this, the associa...

...Sec. 584 of the existing law, ...provides that the vessels ... ...mmon carriers being used as ... ...not be liable for penalties ... ...absence of connivance or c... ...on the part of the owner ... ...or of the vessel. The re... ...the present law is that w... ...ing opium is found on bo... ...confiscated, a penalty of $25 ... ...ounce is assessed against

Comple... Goo...

Here the...



WESTWOOD, *Black or grade brown—kid or suede.*

MERIDIAN, *Patent leather or black kid.*

A smart brown calf-skin model.

Brown or black suede or kid.

Black kid three strap

Black kid two strap

FALL STYLES n...

...NTILEVER

WOMEN'S—MI...

Comfort for t...

FLEXIBLE—U...

728 SOUTH HILL S...

(3rd Floor P...

PASADENA: Castillian...

GROUP

in Campaign; t Effort

Motors Dam Site

left the city early personal inspection Canyon and Black s. He was accom- ughter, Miss Helen raveling by auto- ected to arrive in ight, spending to- , with his return morrow afternoon.

N CONSIDERED

the Reseda Cham- for the appropria- for the emergency e station in that eferred by Council special committee

COURT PASSES ON TOWNSHIP

(Continued from First Page)

force the justices to assume the jurisdiction. The court appointed Thomas as referee to hold hearings and conduct investigation to determine the populations of the townships.

REPORT ACCEPTED

The work required several and Thomas's report, declaring of the twelve townships to have 000 inhabitants, was filed with court, the respondents stipulating in writing that it be accepted final.

On the ground that no census exists to show the number of inhabitants in the townships, respondent justices, with the exception of the justices of Fremont township, declared themselves reluctant to act in the absence of Federal enumeration. In its opinion the Supreme Court accepted the report of the referee as legally establishing the population of the townships. The order was signed by Chief Justice Waste with all justices concurring.

New Idea

Foot Comfort

Born in 1853

n 75 years ago, an inspired ye genius gave to the world a new ot comfort. That pioneer wa Kahler.

ned the first comfort shoe . . . h ed the first real principles of foo

nciples are just as vital, as sound, a today, as they were in 1853. An ore essential to foot comfort than ever

ved by the fact that, today, many thou en and women . . . in all walks of li Dr. Kahler shoes and testify to their comfort.

KAHLER FOOT COMFORT is not t, a new fad or theory. It is a positive time-proven fact — based o well-known and well-estab lished foot comfort principles Dr. Kahler shoes combine beauty with comfort. The are made in a wide variety models . . . smartly designed styled in the modern mode and of the newest materials

FOR MEN AND WOMEN

r. Kahler shoe is specially constructed instant relief to metatarsal trouble.

CTOR KAHLER SHOE SHOP

Famous Since 1853

624 SO. OLIVE ST.

AUCTION
M., WEDNESDAY, OCT. 30TH
ON THE PREMISES
partment Site With 10 Room Residence

MARIPOSA ST.—LOS ANGELES
en leased furnished to April 23rd, 1930, bringing in a value list on its location—only one-half block north of dale and Vermont, close to the Ambassador Hotel. Eight large apartments. The lot is 65x140. "3" Zone. Terms open Financing.

Sells Regardless of Sacrifice
TO LEASE—BUILDERS INVESTIGATE
ash Has Power, Use it Here

STUDIO AUCTION
.M., TUESDAY, OCT. 29TH
arket—626-628 North Western Avenue
ttractive offering for this week's sale including the entire ful T-room Hollywood Home and a large number of pieces e massive 3-piece Mohair Living Room Group, two-tone cloth set. Upholstered Fireside bench, coo-coo clock, Black set, large brass Radiant Heater, orange and 8 Console Phonograph ver Piano and Rolls, two other Pianos and a Player Piano, ral handsome Dining Room Suites. Oak, Walnut and Mahogany with full size and Twin Beds, a world of choice Oriental Rugs, c Rugs and several very choice Persian Ormolu Mounted Pieces e Enamel Gas Range, also a very fine Circulating Heater, ner Ranges, and Heaters. Cut Glass, China, Bric-a-Brac and Bric-a-s; and a lot of miscellaneous Merchandise and Bric-a-Brac

ing For Some Time—Come and See

CHAS. K. WIESE
Auctioneer
Gladstone 0700

TERS TELL E PROBLEMS

n Smuggling Bound to Fail Sometimes

of Vessels Declare Proposed Law Unjust

of Shortridge's Vote Protested

criticism of Senator Shortridge American shipowners for attitude in voting making the shipowners re- irrespective of knowledge ing, for opium found vessels, yesterday drew a from the Pacific American Association. This organ- through its Los Angeles ment a clear statement ation.

that the American ship- against the smuggling and ities, the association de- Senator Shortridge de- praise for his "fair- attitude in supporting the ing to protect American ing the unjust and heavy burden proposed against owner, when innocent of in smuggling cases." Cit- government's own difficulty ting liquor smuggling, the ask how the ship- may can suppress opium which is so much more The statement adds:

proposed law with its enor- ty of $25 an ounce, if en- strictly enforced, easily against the American ship- in the foreign trade. Surely of Senator Shortridge do to drive the American the seas."

PREPARED

statement presents excerpts prepared on behalf of Steamship Owners the Pacific American Association, the Ship- Association of the Pacific various other common protest against the pro- part of Sec. 584 of Act of 1922, and sub- to the Senate Committee this matter.

shipowners protest the proposed in Sec. 584, where- masts of common carriers made liable to a penalty for each and every ounce of opium found unmanifest- such vessels regardless of the owner or master prosecuted to such vio- provision also is made that shall be made liable for against the master. Aft- this, the association

bill of the existing law, how- that the vessels of carriers being used as such not be liable for penalties in cases of connivance or con- on the part of the owner or of the vessel. The result present law is that when opium is found on board vessel, a penalty of $25 for ounce is assessed against the master. If the vessel is not a common carrier, she herself is liable for this fine, but if she is a common carrier the penalty may be collected only from the master."

FEDERAL CERTIFICATES

The association states its opposition to the proposed firing of a carrier regardless of whether or not the violation occurs with the knowledge or consent of the owner or master. In support of this opposition, the association masses strong points of argument.

First, is recalled the fact that all ship officers are examined by the Federal Steamboat Inspection Service, and certified as to competency, moral qualifications and good character before they can be hired by the companies. The carriers rely upon the certifications of the government for the ship officers whose duty it is to prevent smuggling on their vessels.

Shipowners also order their officers to take all precautions against smuggling, post signs, hire detectives and do everything possible to aid the government in preventing smuggling, the statement continues. In addition, several companies have asked the Treasury Department for suggestions as to further precautions, and have not received any suggestions in reply, the statement adds.

The association details a long list of smuggling tricks which have been exposed, and which were of a nature which could not be detected by ship's officers, but were revealed through tips to customs inspectors.

FINE WITHOUT TRIAL

Stating that the shipowner's position is the same as the government's in trying to prevent smuggling, the statement sets forth that government agents can devote their entire attention to detection, while ship's officers have many other duties to perform.

Attention is called to the striking injustice to shipowners and masters in the matter of penalties meted out to them for innocent participation as compared to the relatively mild sentences imposed on the actual smugglers who secreted opium aboard the ships. In addition it was emphasized that a smuggler can demand a jury trial, while the carrier automatically is liable to a civil penalty without trial.

The association cites the fact that the Treasury Department, in frequently remitting or mitigating such penalties on shipowners, tacitly admits the shipowners' or masters' inability to prevent smuggling. The association declares that government officials best acquainted with shipping conditions should recognize that the shipowners do everything possible to prevent smuggling, and that the law should not be changed. In conclusion the association urges Congress to penalize the smugglers but not the carriers who do everything to prevent smuggling.

SONGBIRD ARRIVES VIA PLANE

Mary Lewis Given Welcome Here



Flying Diva Ready for Local Appearances
Left to right—Miss Lewis, Elmer Zoeller, her accompanist, and L. E. Behymer.

SONGBIRDS fly. Mary Lewis, soprano of the Metropolitan Opera, demonstrated this yesterday when she winged her way here via Western Air Express to keep local engagements. The flying diva was greeted by L. E. Behymer, impresario under whose management she is to sing in concert Tuesday night at the Philharmonic Auditorium.

Miss Lewis flew here from San Francisco to be in time for a society tea yesterday afternoon at the Biltmore. She sings tomorrow at the commencement of the Biltmore morning musicales. Her accompanist, Elmer Zoeller, made the air trip with her.

While en route here via plane, Miss Lewis composed an original number entitled "The Song of the Air," which she will offer as an encore selection.

Complete comfort—
Good Style
Here they are linked



THE new fall models of Cantilever Shoes show how much good style, how much loveliness can be put into a really comfortable shoe.

There are shoes for almost every occasion—town, country and campus, street, business and semi-formal wear.

Each pair is comfortable. Each pair has a flexible shank which supports the arch without binding or restricting the foot, allows muscles to exercise with every step and makes walking easier—freer.

Other comfort features have been added this fall, so that Cantilever Shoes are not only better looking than ever, but more comfortable. Come and see the *new improved Cantilever.*

FALL STYLES now on display

ANTILEVER SHOE STORE
WOMEN'S—MEN'S—CHILDREN'S
Comfort for the entire family.
FLEXIBLE—LIKE YOUR FEET
728 SOUTH HILL STREET—VAndike 6626
(3rd Floor Peden-Pelton Bldg.)
Exclusive Cantilever Shoe Store, 19 So. Euclid Ave.

RESERVISTS' BALL PLANS ANNOUNCED

Colorful Military Event Set for Armistice Night at Alexandria

The Alexandria will be a fairyland of lights, color, pretty women and officers in the uniforms of the Allied and American forces on the occasion of the first military ball to be given by the Los Angeles chapter of the Reserve Officers' Association of the United States. The affair is scheduled for Armistice night. Maj. Lawrence Mott, secretary-treasurer of the chapter and chairman of the executive committee for the ball, reports he has the personal acceptances and assurances of attendance of Rear Admiral and Mrs. Magruder and many officers of the battle fleet, as well as other military and civil officials.

Some forty motion-picture actresses will be present. There will be eight acts of vaudeville during the ball and a buffet supper is to be served.

BROADWAY DEPARTMENT STORE, Inc.
Broadway, Fourth and Hill

The BROADWAY

Telephone Order Service, MUtual 9311
General Calls, MUtual 9371

4000 Pieces Lovely Silk Lingerie

Lace and Tailored Models in Pastel Crepe de Chine

Teddies! Dancettes! Slips!

$1.95

Shorts! Step-ins! Satin Teddies!



Ideal Christmas Gifts!

Do you realize that Christmas is less than two months away? This sale of charming feminine lingerie will solve many a gift problem . . . It is with great pleasure that The Newer Broadway offers this exceptional value!

Variety of Smart Models!

Teddies, dancettes, shorts and step-ins in tailored and lacy models, though not lace and tailored trims in every type of garment. Not all sizes in each style but all sizes in the group. Fashioned of lustrous crepe de chine in pastel shades. Specially priced $1.95.

—*Lingerie . . . Third Floor*

Exclusive at The Broadway!

Straithip Garments

$10 to $15

The new silhouette has made the corset of yesterday *"passe."* The style was to confine the hips but the corset pushed the flesh up around the waist. Now the natural figure is fashionable. The waistline is accented and the feminine mode is the vogue.

The Charm of Youthful Curves

is achieved with the "Straithip" garment. The snugness of the woven porous surgical elastic gives the slenderizing lines and the hips are gently reduced. The Straithip is carried exclusively at The Broadway.



Other elastic stepins of soft web with or without bones for slender and medium figures . . priced at $5.00 and up!

How Simple to Acquire the New Silhouette!

—*Corsets—Third Floor*

Paris says "Black" and The Broadway Offers

Ultra Smart Black Silks

Specially Purchased—Priced Very Low

$2.50

The new long limbed silhouette demands rich, heavy silks that lend themselves to drapes, tiers and circular flounces and fashion demands black . . . these black silks meet the needs for quality, color and style—priced 'way below regular . . . Satin Splendor—Opera Satin—Beverly Satin—Mist Crepe—Crepe Jasmine—Faille Crepe. 39 in.

New Blouse Satins

Lovely satins designed especially for the separate blouse in the most charming new shades—Mayfair, Kit-Kat, Cascades, Pre Catelan, Chateau Madrid, Parchment, Egg Shell. To add a stunning touch to the black dress.

$2.50

Colorful Fall Prints

An important item in the fall wardrobe—the frock of printed crepe. New designs and interesting color combinations featuring rich autumn shades. This group is offered at a very special price.

$1.65

—*The Broadway—Silks—Second Floor*

Rich New Fall Patterns and Colors In Lustrous Rayon Flat Crepe

Warmth of coloring and richness of design that distinctly says "Autumn" . . . an extra heavy quality with a dull shimmery finish that drapes beautifully meeting the demands of the new silhouette. A low price for this quality. 39-in.

$1.69 yd.

54-in. New Woolens

Sheer Tweeds—Covert Cloths, Rayon Mixed Tweeds, Low Priced at

Well dressed women appreciate the value of woolens this season—here is an opportunity to have a wool frock, suit or coat at very small cost. You'll find just the colors you want.

$2.95

Smart Fur Collars

The new or old coat may be transformed into a thing of beauty by the addition of a rich fur collar—Mushroom styles of opposum come in black and colors at this low price—only $11.75.

$11.75

Coney, Thibetine and Caracul collars in mushroom style in popular shades are available at modest prices.

—*Woolens and Fur Trimmings—Second Floor*

Printed Rayons 69c

New fall tweed and plaid patterns—attractive color combinations for smart practical dresses—wide range of colors and designs—low priced. 36-in.

39-inch Rayon Twill Satin 69c

Fine lustrous quality offered at this low price just when you are planning gifts—ideal for making dainty Christmas gifts.

Linen for Gift Making 49c

There are so many attractive gifts you can make from this lovely quality pure linen—bridge sets—luncheon sets—scarfs—guest towels, etc. 36 in. Many colors for selection.

—*Wash Weaves—Second Floor*

PUBLISHERS
THE TIMES-MIRROR COMPANY
OFFICERS
HARRY CHANDLER, Pres. and Gen. Mgr.
MARIAN OTIS CHANDLER, Vice-Pres. and Secy.
FRANK X. PFAFFINGER, Treasurer.
DIRECTORS
Harry Chandler, Marian Otis Chandler, Frank X. Pfaffinger, Mabel Otis Booth, Harry Carr.

Los Angeles Times
EVERY MORNING IN THE YEAR
DAILY FOUNDED DEC. 4, 1881—SIXTH YEAR

RALPH W. TRUEBLOOD, Managing Editor

Average for every day of September, 1929 .. 178,431
Sunday only average for September, 1929 ... 253,413
Average every day gain over September, 1928 8,913

OFFICES:
New Times Building, First and Broadway.
Branch Office No. 1, 611 South Spring Street.
Washington Office, 1217-1219 National Press Club Building.
Chicago Office, 209 North Michigan Avenue.
New York Office, 285 Madison Avenue.
San Francisco Office, 742 Market Street.
Seattle Office, 2323 White Henry Stuart Bldg.
In addition to the above offices, The Times is on file and may be found by European travelers at the offices of the American Express Company, Paris, and 1 Rue Scribe, Paris, France. The names of California registering at the last-named address will be published in The Times at intervals.

LOS ANGELES (Loce Ahng hayl ees)

MEMBER OF THE ASSOCIATED PRESS
The Associated Press is exclusively entitled to the use for republication of all news credited to it or not otherwise credited in this paper and also all local news published here within.

The Times aims at all times to be accurate in every published statement of fact. Readers who discover any important inaccuracy of statement will confer a favor by calling attention of the Editorial Department to the error.

No employee of The Times is permitted to accept any gratuity, in money or its equivalent, from any individual, group or organization having news or business relations with The Times. The public should clearly understand that it is unnecessary to pay anybody anything to get news into The Times and that any Times employee who accepts "gifts" calculated to influence his or her work for this newspaper is thereby rendered subject to immediate discharge.

Bad laws, if they exist, should be repealed as soon as possible; still, while they continue in force, for the sake of example, they should be religiously observed.

—Abraham Lincoln.

Today's Bible Text

"For every house is builded by some man; but he that built all things is God." Hebrews iii:4.

NEXT OF KIN

Most of the fear and dread over the fall of stocks is felt by those who have been trying to hold them.

WATCH THEIR SMOKE

We sent 500,000,000 cigarettes to China last month. Maybe they think they are firecrackers. Or do they expect to smoke out the Russians?

PINCH THE WOMEN

Court rules that a woman can be held in custody in civil actions under the same terms as would involve a man—this although there was former exemption in this State. The idea of the judge is that now that the ladies have equal rights under the Constitution they must be conceded the most vital one—the right to get pinched.

MORE TARIFF TALK

Great are the tariff tinkerers. The duty on tea-sweepings was 1 cent a pound, but after much reflection and debate the Senators put them on the free list. This is what they call farm relief. Also the tariff on tannic, gallic and other acids is reduced 2 cents a pound. This is what they call giving it the acid test.

PATRIOTS OR PARTISANS

President Hoover seems to have the old-fashioned idea that a man cannot be a good Republican unless he happens also to be a good citizen. He thinks that parties are means to an end, but unless the ends are just the parties are in bad hands. Some of the politicians are palpably shocked at the Hoover pronouncements, but what can they do about it? There's no fun in sulking.

TOO MANY SOLONS

Under the terms of the new constitution designed for Austria the membership of the National Assembly is reduced to 120 legislators, to represent the various parties still in activity. The tendency of the times is to cut down the membership of lawmaking bodies. The American House of Representatives is positively cumbersome because of its size. With one-third of the present membership there would be twice as much efficiency and action. But there is little chance for a reduction while the politicians are able to raise their voices.

THE ARMY AND NAVY

President Hoover has an honest passion for peace. Now he is trying to bring the American Army and Navy together long enough to play a game of football. For several years West Point and Annapolis have been a good deal farther apart than the mileage shows. In football they cannot agree on eligibility rules and so it is impossible for the boys to play together. The President would blow the cloud away if he could, but he can't waste an executive order on it. It is funny to notice that the Army and Navy can team up almost anywhere but on the gridiron. They ought to take something for that sore feeling.

SOMETHING DIFFERENT

Another new wrinkle in skyscrapers is being offered. Frank Lloyd Wright is the architect in charge of the idea and a New York church society is going to erect a group of four structures along novel lines by way of introduction. The buildings are described as of ferro-concrete with an outer shell of copper and glass. The cantilever idea governs the construction and support of the floors and there is said to be a saving of 30 per cent in construction costs. Except for the foundation piers the building is all of shop creation and can be assembled on the job with a monkey wrench. There are no masons, bricklayers, carpenters or other workers. The furniture is also of metal. There is no woodwork in the building of any kind. The first structures to be reared will be eighteen stories high and will be wider at the top than the bottom. The exterior finish is all of glass in copper frames. The building will look something like a huge electric light bulb and will give the eyes some modern refreshment. It may not be exactly what the world has been waiting for, but it will be at least worth a squint.

THE GARDEN OF CIVILIZATION

In his Dearborn tribute to Thomas A. Edison, President Hoover has provided food for thought in general beyond the limit of the special occasion. His speech was not only a channel through which the nation could convey its massed appreciation to one of its greatest benefactors, not only a precis of what the world owes to the unremitting labors of its scientists and inventors, but an inspiration to all who are cultivating the fruits and flowers in the garden of civilization.

The greater part of the President's speech was devoted to recounting the blessings of modern life that have sprung from long hours of taut nerves and tense thinking in the workshop, the study and the laboratory.

He showed how interdependent is every link in the chain of electrical progress starting from Faraday's discovery of the law of induced currents. Billions of new-found wealth have been milled from a pedant's experiment which at the time caused scarcely a ripple on the surface of business transactions. Years of painstaking experiments to find a successful process for carbonizing a piece of vegetable fiber have lighted cities around the whole globe with a brilliance never visioned by those but languidly interested in the experimenter or the laboratory.

Without being didactic the President left his hearers to draw conclusions from the life work of such men as Edison of value to the humblest as well as to the most exalted of the large army of Americans, striving often in obscurity and discouragement to propagate some new plant or to improve some old variety in the garden of civilization.

He reiterated the truth that discoveries, inventions, works of genius do not spring to life like Minerva, full panoplied from the brain of Jupiter. He emphasized the fact, not so generally accepted, that the desire for worldly riches, personal aggrandizement, popular applause has never been the motive behind the workers who have left indelible marks on the social and moral progress of the world.

In an age that is speed mad and quick-result crazy, where so many forget that there is no way to shorten the length of a straight line between two given points, it was a very valuable lesson which the President held up in his Dearborn speech for the ambitious to digest that "the labor of a host of men, great laboratories, long, patient scinetific experiment build up the structure of knowledge, not stone by stone, but particle by particle." It was in keeping with his conclusion that civilization is much like a garden whose proper cultivation depends not on spasmodic spurts of a few enthusiasts, but on the methodical care of the gardener who loves and understands the flowers.

How are we to judge the success or failure of the ways and means employed in cultivating this garden leased by God to men for the little span of each individual life? Who are the ones that like Edison are fulfilling their contract and how are they doing it? Is it only by the genius of the magnificent few or is it by the multitudinous small efforts of the unknown many that the garden grows in beauty and usefulness? What is the test? The President answers in the conclusion of his address:

> It is to be appraised by the quality of its blooms. In degree as we fertilize its soil with liberty, as we maintain diligence in cultivation and guardianship against destructive forces, do we then produce those blossoms the fragrance of whose lives stimulate renewed endeavor, give us the courage to renewed effort and confidence of the future.

A Luther Burbank through his exceeding love of plant life may propagate a new berry or potato or a finer variety of dahlia or cactus. But hundreds of thousands in gardens and fields reaching from ocean to ocean must cultivate these new creations before the world at large can benefit from his genius. A Washington or a Lincoln may sow new seeds of liberty in the soil of the garden of humanity, but millions must cultivate and fertilize the plants before the world can glory in the quality of its blooms. A Christ may be the landscape gardener, but the man with the hoe must still keep the weeds from choking the flower beds.

In the Garden of Civilization there is a place and a job for every cultivator, and its productiveness is the result of the total effort.

AS TO MR. SHULER

The Los Angeles Times will enter into no controversy with Rev. R. P. Shuler. It has commented in the past, and will comment in the future, if occasion requires, on his collisions with official authority, but for the rest it will leave him to find his own level, confident that the good sense of the community is sufficient to take care of the situation.

Abuse from those with whose schemes against the public interest The Times has interfered is no novelty to The Times. A few years ago there was a man named C. C. Julian. He also had a radio and he used it constantly to hurl billingsgate at The Times and its publisher in very much the same vein as that employed by Mr. Shuler and for very much the same reason—because The Times opposed his devices for deceiving the public and exposed the falsity of his charges against public officials. Julian had no magazine; instead, he was wont to publish hundreds of thousands of copies of a sheet which he called "The Truth," a large part of each issue of which was devoted to abusing The Times and the rest to attacks upon public officers who disagreed with him. Julian also had a public following—for a while.

Where is C. C. Julian now?

If any agency with a regard for the facts and a sense of duty to the public should be misled into engaging in a personal controversy with Mr. Shuler, it would find itself at a disadvantage. It would try to be fair; to weigh its words. Mr. Shuler is under no such restraint. He will seize any wisp of rumor and go soaring off on it like a witch on a broomstick, without apparent compunction for the damage he may do to the community. His perversions of fact are so frequent it is difficult to believe they are not deliberate. His inferences from actual fact are of the wildest; his inferences from perverted fact pass all bounds. Let anyone hand Shuler a toy balloon of suspicion, and he will expand it into a Zeppelin and start off on a bombing expedition.

Mr. Shuler's hysterical chattering can do The Times no harm. In fact, if The Times can supply a target for this common scold which will keep him busy and divert his ranting from other directions in which he has demonstrated his ability to do wanton damage, The Times considers it will be doing the community a service.

EUROPE RESURGENT

Every little while one reads dispatches vaguely setting forth the comeback of Europe in a financial way. Then again these reports are challenged by economic writers who are long on statistics and short on optimism. But now comes R. M. Stephenson of the Department of Commerce in a comprehensive review of European budgets, most of which have lately been balanced. Mr. Stephenson sums up his report with the statement that "the economic recovery of Europe within the last few years is strikingly reflected in the present position of European finances." Stability, he declares, has taken the place of instability.

That the leading nations of Europe are still paying the cost of war is seen in the statement that expenditures for debt service in proportion to general expenditures have increased for Great Britain from 12.3 to 45.3 per cent, for France from 18.7 to 48.8 per cent. But the expenditures for defense are still more significant by their contrasts. Germany spends $142,500,000 annually for that purpose, while France spends $523,200,000, Britain $563,300,000, Russia $393,400,000 and Italy $256,400,000.

As to the budgets, Russia has the largest deficit—$297,000,000—a little more than 10 per cent of the total revenue. Austria, Finland, Greece and the Irish Free State report deficits of about the same percentage. The nations are bravely struggling to decrease their burdens, as indicated by the statement that their debts are "steadily declining through heavy amortization payments." Britain is paying off $279,800,000 a year. She is doing this by heavy taxation of her people and through the payment into her treasury of large installments on war debts due from other countries.

It will be many years before the war debts are extinguished, but it is satisfactory to note, so far as our country is concerned, judging from present indications, that we need no longer apprehend the failure of Europe to settle all its enormous indebtedness to us.

THE KISSING GAME

The Kansas Board of Health has issued a set of kissing regulations as sanitary suggestions to nurses and teachers. They are not exactly denouncing this amorous exercise, but they sound several notes of warning. The first one is rather unimportant. It says that one should not kiss in crowds. Kissers seldom do. They get as far away from the crowd as they can. The regulations say that there must be plenty of fresh air. This is the prime necessity. Do your kissing in the wide open spaces and all is well. The rules, however, provide for certain social contingencies. They say that if a person is at a party where postoffice or Copenhagen is being played the kissers should take pains to gargle their throats frequently. The authors of the rules must have made some study of the movies for they wind up with the mandate that if you feel all in after kissing or being kissed take a hot mustard foot bath and avoid drafts. Nurses will kindly stow their first-aid kits with mustard plasters. Possibly from a sanitary viewpoint it is well to have rules and regulations to govern our osculation, but the chances are that on the first opportunity the laws will be forgotten or overlooked. But if kissing should only be indulged in the pure fresh air of the open it will again be noticed that the game seems to be made for Southern California. Once more we score.

The LEE SIDE O' L.A.

By Lee Shippey

Personal Glimpses of World-Famed Southlanders

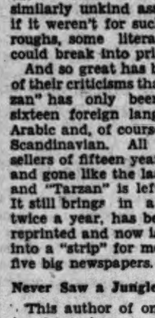


EDGAR RICE BURROUGHS might be called the literary critics' best friend. For fifteen years they have taken great delight in ridiculing his "Tarzan of the Apes" and its large family of thirty-one children. One London critic declared Burroughs must have the mind of a child, as no one else could vision such romantic and wildly improbable stories. And others all over the world have broken into print with similarly unkind assertions. In fact, if it weren't for such writers as Burroughs, some literary critics never could break into print.

And so great has been the influence of their criticisms that up to date "Tarzan" has only been translated into sixteen foreign languages, including Arabic and, of course, the well-known Scandinavian. All the other best sellers of fifteen years ago have faded and gone like the last rose of summer and "Tarzan" is left blooming alone. It still brings in a goodly revenue twice a year, has been reprinted and reprinted and now is being condensed into a "strip" for more than seventy-five big newspapers.

Never Saw a Jungle

This author of one of the greatest jungle stories ever written never saw a jungle, except, possibly, a few glimpses of the jungle of Chicago. He was born in the Windy City in 1875 and developed his romantic imagination as a department manager for Sears Roebuck & Co. Then, however, instead of going into the advertising department, he tried gold mining in Oregon, was a cowboy in Idaho, a soldier in Arizona and a policeman in Salt Lake. He returned to Chicago in 1912 as a department manager for A. W. Shaw & Co., the publishers of that highly romantic magazine, System. And then, for relaxation, he spent his evenings and Sundays writing "Tarzan of the Apes," the story of the orphaned baby of an English nobleman who was stolen by a fierce tribe of apes and grew to manhood thinking himself only a freakish and unusual ape, speaking their "language" and living their life.



Then he is again thrown into contact with Europeans, the call of blood proves stronger than the habits formed by environment, human instincts more noble than those of most men and women reared in an environment of culture inspire him to heroic deeds and magnanimous sacrifices, and in both West Africa and Europe his life is one of thrilling adventures and breathless suspenses.

We summarize the story because, a movie having been made of it, countless people have it all wrong.

Makes No Pretenses

Ten years ago Burroughs bought the Otis ranch at Reseda, which he has renamed Tarzana. He doesn't try to produce much on the ranch except two novels a year, but that crop never fails. His office is a pretty cottage shaded by a huge black walnut tree, on Ventura Boulevard. As we entered it, the first things which caught our eyes were book-lined walls; the next, huge bearskin rugs and a great tigerskin draped over a table.

"Did you shoot these?" we asked.

"I brought them down," he replied, with charming and disarming frankness, "not with one volley, but with one volume. They're gifts from Tarzan admirers. I'm really too fond of animal life to be much of a hunter. I carry a gun while riding about the ranch, but only because I'm my own ranger. I wouldn't use it, but it makes me look official. There are coyotes and rabbits and birds on this ranch which know me by sight and won't take flight at my approach. Every morning I take a long ride on my horse, the Senator, often getting off to walk a mile or two for exercise. Then I strip to the waist and take a sunbath while I plot my day's work, and then come here and speak it into a dictaphone. I don't pretend to be literary—don't want to be. I just write for a living and enjoy it. It gives me more freedom than any other occupation would. I can work when and where and how I want to, live where I want to and write what I want to. I don't want to write stories to make people think, but merely to give them relaxation. I'm satisfied to let them think for themselves."



The Birth of Tarzan

"How did you happen to write 'Tarzan'?"

"I've been asked that hundreds of times and ought to have a good answer thought up by now, but haven't. I suppose it was just because my daily life was full of business, system, and I wanted to get as far from that as possible. My mind, in relaxation, preferred to roam in scenes and situations I'd never known. I find I can write better about places I've never seen than those I have seen."

"Have you traveled much since winning success?"

"Yes, indeed. With my two sons, I've traveled all over California. With a bed-wagon trailer hitched to our car, we've had some great trips about this State. We have three children, a married daughter, a 20-year-old boy at Pomona and a 16-year-old boy in the Van Nuys High School. We're prouder of them than of all my books. They're fine children and they were reared on 'Tarzan.' I couldn't keep them from reading it. They almost know some of the books by heart. So I feel sure the books won't do youngsters any harm. My boys and I love to work together, too. We have a workshop in which we make lots of things and an old truck in which we go up into the hills and bring down gravel and stones from our quarry. I always write in riding togs and most of the time wear clothes suited to outdoor work or play."

Grown-Up Fairy Stories

Burroughs has the bald head of a business man, but the fine figure of a conditioned athlete. He is devoted to his family and affable to everyone, but most of the time he prefers to be alone, carried by his imagination to realms he has never seen or even realms that never were on land or sea. He enjoys every day's work, for what is he doing but telling grown-up fairy stories to himself? And so he lives most pleasantly and does so much work he can hardly keep track of it.



"How many novels have you written this year?" we asked, as we were leaving. He thought a minute, then turned to his secretary.

"Ralph," he said, "how many books have I written this year, two or three?"

NICARAGUA CANAL

BY ROCKWELL D. HUNT

We learn with genuine interest that after the lapse of thirty years provision has been made by the United States government for resuming surveys along the route of the proposed canal across Nicaragua. Older readers will readily recall the controversy that raged for a number of years over the relative merits and demerits of the Panama and Nicaragua routes.

The Walker Commission, after a thorough study from 1899 to 1901, reported favorably on the Nicaragua project; and for a time this seemed to have the better of the argument. In 1901 the Isthmian Canal Commission estimated that a canal by the Panama route would cost approximately $250,000,000 (including reimbursement of the French) while the Nicaragua project would cost about $90,000,000 less. Subsequent estimates for the Nicaragua canal have sometimes run as high as a billion dollars—though this may be regarded as an extreme figure.

A very cogent explanation of the present interest in a second interoceanic waterway via the Nicaragua route, which has long been contemplated as a possibility, lies in the prospect—by no means purely hypothetical—that the Panama Canal is facing the prospect of sometime becoming overcrowded and hence incapable of accommodating the increasing volume of traffic. The commercial business of the waterway has been doubling approximately every five years since its opening. Assuming the continuance of approximately the same increase, the maximum capacity may be reached within a single decade more, indicating clearly the importance of taking immediate steps to prepare for what the future seems clearly destined to hold in store.

Not only economic considerations but diplomatic and military as well indicate the far-reaching significance of the Nicaragua canal project, as is quite obvious from a glance at the map. In the unwelcome event of international strife—it is pointed out—"the blocking of the Panama Canal by bombs dropped from aircraft could effectually separate the Atlantic and Pacific fleets and place the United States in war time in a position similar to that of 1898, when the battleship Oregon made her historic voyage down the west coast of South America, through the Strait of Magellan and up the east coast to the Caribbean." From every standpoint, even assuming the early completion of feasible improvements to the Panama Canal, there is urgent need for the early consideration of the construction of a second interoceanic waterway of sound and generous proportions.

The great advantages, not only to the United States, but to the international trade of the world, of the more northerly waterway are quite obvious; and they must appeal to traders and commercial entrepreneurs of Southern California with particular force. A canal across Nicaragua will open a route for vessels from Atlantic or Gulf ports to northern points on the Pacific that will be 343 statute miles shorter than now available via the Panama Canal. In the item of time alone this will be a saving of from two to three days for each trip. Since the expense per sea day is about $500 for an average cargo, it is readily seen that savings amounting to huge sums of money will be achieved by virtue of the shorter course. And since Los Angeles is the nearest American port of major importance to the proposed canal on the Pacific side, the two or three days saved will be seen to bear a correspondingly higher ratio to the total number of sea days of vessels to and from the ports on the Atlantic and Gulf of Mexico.

The most recent plans for a complete Nicaragua canal call for a route of 183.66 miles from Greytown on the Atlantic side to Brito on the Pacific, slightly north of west, with two series of four locks each east and west of Lake Nicaragua, which is 110 feet above sea level. The difficulties presented by actual construction will probably be less serious than those encountered in building the Panama Canal—and best of all, the route presents no health problems that will be at all comparable.

In a recent address on the subject Senator Edge of New Jersey gave it as his judgment "that we shall require two interoceanic arteries most urgently in the not distant future, if we are to cope adequately with the increasing imports of our manufactured products alone by the South and Central Americas, as well as by our Territories, the new China and the rest of the Near West. To delay too long in building the Nicaragua canal would invite the risk of hampering our future industrial, commercial and agricultural interests."

CHURCHES COMBINE

One of the most important events in Scotch history for many years took place in Edinburgh when the two leading Presbyterian churches, the Established Church and the United Free Churches, were amalgamated. The occasion was celebrated in the Scottish capital by elaborate ceremonies, including a procession of church dignitaries through the street. Only the "Wee Frees," a strict sect, remains outside the larger Presbyterian fold.—[The Pathfinder.

Golf architects are experimenting with grasses from all parts of the world, trying to find the very best for use on greens. So far the best grass seed for the purpose is found in Rhode Island and Oregon.

W. B. J.

The man with the hoe nowadays doesn't get as far as the man with the hokum.

A NEW RELIGION?

By The Foothill Philosopher

Along with the establishment of a so-called new religion, "Humanism," Harry E. Barnes brings out a book entitled, "The Twilight of Christianity." At a meeting of the First Humanist Society in New York Dr. C. F. Potter conducted services without a prayer and without a mention of God. The first article of the Humanist creed is "I believe in man."

Mr. Barnes declares that what is needed today in religious fields is "a wrecking machine which will clear the ground of the archaic intellectual and institutional debris which has been accumulating for more than 5000 years."

One wonders why Mr. Barnes does not state exactly how long this "debris" has been accumulating and why, also, he fails to give the reason and cause of the origination of said "debris."

"There cannot be the slightest doubt that religion has produced more suffering and misery than it ever has relieved or eliminated," the author is quoted as saying.

The ideas of Mr. Barnes and of Dr. Potter are neither new nor startling. Humanism is one of the world's oldest religions while many of the basic principles of Christianity are older than the Founder of the Christian system and are ineradicable from human consciousness.

Whatever may be said of the failure of cults and creeds, churches and theological systems, the fact remains that religion has been the foundation of man's greatest happiness and peace of mind, as well as the inspiration of humanity's outstanding achievements in the realms of science and art.

Take the transcendental, the mystical element out of religion and religion quickly degenerates into an ethical system that is lacking in the essence which should preserve it. Take from the mind the love of mystery and sentiment, dies in giving birth to a heartless intellectualism. Rob man of his belief in immortality and "life is left a desert waste with only the new-made graves of faith and hope."

"A solemn murmur in the soul tells of a world to be, as travelers hear the billows roll before they reach the sea."

Even pagan gods are better than no gods, and the individuals and nations that have forgotten their gods or their Deity, lured away by the fallacy of pure humanism, invariably have deteriorated, finally losing even those humanistic principles for love of which they deserted their deities.

The greatest characters of history, even exclusive of renowned spiritual teachers, always have been those who had faith in a life and purpose as power beyond the confines of this material world and beyond the cognition of the senses. Even Nietzsche, commonly held to be the archenemy of Christianity, expressed his disgust for the human race because of the fact that man refuses to progress beyond that which he is to something better, to use himself as a bridge to something "beyond man."

The first article of the Humanist creed is "I believe in man."

It is as if a caterpillar should say, "I believe in caterpillars—therefore, I shall start a cult and call it caterpillarism."

However, in the caterpillar there are potential wings, although he knows it not. In man, also, there are wings, wings of will and thought and faith by use of which he one day shall evolve pinions that shall carry him into the spiritual empyrean, just as his thought and labor have furnished him with wings to carry his physical body through uncharted regions of space.

JAMES WARNACK.

WHERE CAN I LEARN

Machine Shop?

BY LOUISE L. TEMPLE

[Prepared in co-operation with the Los Angeles evening high schools. Questions concerning free evening classes will be answered if stamped addressed envelope is inclosed. Address Louise L. Temple, care of The Times.]

In order that untrained men may put themselves into a position where they may be assured of steady and well-paid work the Metropolitan Evening High School, on Venice Boulevard, between Hill street and Grand avenue, offers a free class in machine-shop work to all men above 18 years of age. The class meets on Tuesday and Thursday evenings from 7 to 9 in room 122 and is taught by a journeyman machinist who can advise students about securing work in or near Los Angeles.

No previous training is necessary to enter this class. Conditions are just as in any commercial shop, and advanced students may practice on certain kinds of work for which they find the need. There is no age limit, and even elderly men of good health, hopeful dispositions and determination have trained in the evening public schools for positions of respect and monetary reward.

According to a report from the University of Nebraska, a survey of farms of that progressive State shows that 13,000 are electrified and there are thirty uses for electricity on each farm, kitchen work, household work, poultry-house lighting, feed grinding, etc., besides the radio and telephone. W. B. J.

The avocado or alligator pear originally came from South America. It has been called butter pear, vegetable marrow, midshipman's butter, palta and aguacate, but "avocado" is the name most used at the present time. W. B. J.

BROADWAY DEPARTMENT STORE, Inc.
Broadway, Fourth and Hill

The BROADWAY

Telephone Order Service, MUtual 9311
General Calls, MUtual 9371

Monday, Tuesday, Thursday—Hear
Margaret C. Hart,
Drapery Stylist
on
"Celanese in Home Decoration"
at 2:30 P. M.
The Broadway Auditorium, Fifth Floor

Celanese for the Home!

the marvelous modern fabric—lovely as if spun by fairies for the bridal of the Fairy Queen—is as practical as beautiful. The choice of famous American home decorators for town and country houses, Celanese is equally suitable for the small home. Celanese drapery fabrics will be specially priced at The Broadway all this week. Come! . . .

The unusual fastness of the colors of Celanese—the richness of its colors, its graceful draping qualities—the fact that it does not curl, making weights unnecessary—that dirt does not cling to it—that rain and fog do not harm its color or its texture—these practical advantages make Celanese the ideal drapery fabric for Southern California!

Celanese for Glass Curtains

The exquisite transparency of this group of Celanese drapery fabrics and the loveliness of the pastel shades from which you may choose suggests all sorts of new decorative effects possible. Wash them as you would your best silk lingerie. See the demonstration, "How to Launder Celanese," Monday, Tuesday, Thursday — Drapery Department. Attend the lectures in the Fifth Floor Auditorium—given by Miss Hart, Celanese Drapery Stylist.

Celanese Voile, $1.00 yd.
Forty inches wide. Looks like silk voile, wears far better. Champagne, rose, peach, lilac, gooseberry.

Celanese Ninon, $1.39 yd.
Effect of silk chiffon. Easy to work with—40 inches wide. Rose, champagne, maize, peach, lilac, gooseberry.

Figured Ninon, $1.69 yd.
Exquisite self-toned figure woven in! Width 40 in. Rose-beige, sunlight, beige-tan, champagne.

Celanese for Overdraperies

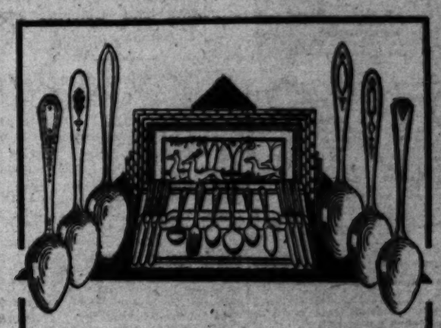
Crisp Celanese taffeta—lustrous Celanese satin—rich Celanese permanent finish moire—overdraperies of practical beauty and limitless possibilities in home decoration. Beautiful as silk, much less expensive!

Celanese Taffeta $1.59 yd.
Only pure dye and pure thread, *without any filling*, are used. 40 inches wide! Blue, rose, lilac, rose-beige, maize.

Celanese Dracella $1.75 yd.
"Dracella" looks and behaves like a satin. Lilac, maize, champagne, rose, peach, gooseberry. 50-inch. An exquisite fabric.

Celanese Moire $2.95 yd.
The charming moire (finish and design) is permanent! Width, 40 inches. Dubarry, pistache, maize, lilac, Nattier blue, peach.

—*The Broadway—Draperies—Seventh Floor*



Monday is the last day of

Community Plate Club Plan

$2 Down

Balance equal monthly payments. Small carrying charge.

The Club Plan enables you to secure that new silver you've been wanting, and to do so without any strain on the family budget. Selections up to $50 with only $2 down. Nationally known Community plate, with its 50-year guarantee. Flatware in six patterns, including the new Deauville. Also lovely serving dishes in four patterns . . . ideal gifts!

Partial Shopping List

26-pc. service for 6, with tray $36.50
34-pc. service for 8, with tray $48.00

Teaspoons, set of 6....$4
Dinner knives, 6 for $14
De Luxe stainless steel.
Cocktail forks, 6 for $5.50
Butter spreaders, 6 for $6.50
Gravy ladles, ea.... $3.00
Soup spoons, 6 for.....$8
Dinner forks, 6 for.....$8
Salad forks, 6 for....$7.50
Sugar spoons, ea. $1.25
Butter knives, ea. $1.25

Silverware—Street Floor.

Choose Christmas Gifts Now

Pay Only 25% Down

—and your gifts will be held until December 18

Here is a special service for early gift shoppers at The Broadway. Choose now while stocks are fresh and complete, and before the inevitable shopping rush later on.

Just pay 25% now, and you need not make any more payments until you receive the merchandise.

Sale! Venetian Mirrors

A Special Feature! Only 150

$5.25

Here is a value of outstanding importance to every home owner. Beautiful Venetian Mirrors artistically created by skilled craftsmen. French bevelled in four different styles. Choice for either upright or oblong. Think of getting a 16x26 mirror of this type for only $5.25.

Framed Pictures

A Unique Offering at .. $1.19

Just an opportunity to get pictures at a saving—only $1.19. Framed Prints, Etchings, Copies of old masters. Bedroom Pictures. Little French Block Prints. . . . Pictures suitable for every room in the house in this sale.

—*Mirrors and Pictures—Seventh Floor*



Vanity, Chest of Drawers, Bed—in

Richly Grained Walnut Veneer

A group that will make you proud of your bedroom! Worthy of The Broadway in beauty of line—in ornamental detail—in careful construction. Maple fronts on topdrawers and maple overlays yield effective contrast. Vanity, Chest of Drawers, Bed for $109.75! The dresser to match, $49.75 additional.

$109.75

50-lb. Felted Linters Mattress—Special Value!
Covered with a woven stripe tan color ticking. Finished with 4-row side stitching. Buy a comfortable mattress for less! $11.95

99-Coil Double-Deck Spring—Specially Priced!
Helical tied at top, wire tied at center. Cone-shaped springs of steel, oil tempered. Gray enamel finish. $9.95

—*The Broadway—Furniture—Sixth Floor.*

Junior Lamps Complete

Priced Remarkably Low!

Lovely new lamps and decorative shades tomorrow—complete at $15.95. The woman who is critical will appreciate the art which has gone into their making. Tailored or tubular fringed and pleated georgette shades . . . trimmed with fancy art braids . . . on beautiful standards of metal with very attractive bases. $15.95

Table Lamps Complete

The warm glow of these beautiful lamps is reflected from the artistic decorated or plain bases which match the shades in harmonizing floral or conventional designs. Equipped with one or two lights. $9.95

Velour Pillows $3.95

Large velour pillows made with puffing . . . centers of damask and painted velvet . . . oblong, fan, square and round . . . Lovely gifts.



Lamps and Pillows—Seventh Floor.

Satin Covered Wool Comforter



Exceptionally Low Priced for Monday

$19.50

Luxurious comforter filled with pure lamb's wool and covered with rich satin, elaborately quilted stitched and finished with corded edge. Reversible colors—choice of several lovely shades.

—*Bedding—Second Floor.*

Special! Radiant Gas Heater

10-Glower Size! $13.75 Brass Finished Model!

This Heater Is Exclusive At The Broadway!

Hundreds of these quality heaters have been sold to satisfied Broadway customers! A model that is a LEADER and at a price that we believe to be unequaled for a heater of this type and construction. Built with heavy fire-clay backwall . . . cast top and base . . . heavy cast burner with air and gas adjustment. Latest style burner that is a gas saver. Specially priced at The Broadway, $13.75.



Ivory and Green Wedgewood Range

The "Wedgewood" name stands for quality and is known by every housewife who enjoys her home and cooking. One of the outstanding features of the Wedgewood is that it is an excellent baker. The model offered is full porcelain with oven regulator . . . large size porcelain lined oven . . . heavy weight construction that will give years and years of service. A guaranteed baker! Special for Greater Broadway Day, $99.00. Liberal terms if desired. $99.00

—*Heaters—Ranges—Basement Balcony*

For Smart Modern Kitchens

Sealex Linoleum

Inlaid, a serviceable weight. Spot and stainproof! Greens, orchids, blues, etc. Low-priced! $1.19 Sq. Yd.

Embossed Linoleum

Straight-line plain and "marbled" effects. Ideal for bathrooms, "different" bedrooms, studios, shops. $1.79 Sq. Yd.

—*The Broadway—Linoleum—Sixth Floor.*

Wallpaper 12½c

At Monday's low price, choose from tapestry in blended effect and from floral designs—such values! 12½ roll.

—*The Broadway—Wallpaper—Seventh Floor.*



Lovely hair!

Modern hair dressers add beauty to your hair by graceful lines and contours. It is just as important to keep your hair soft, lustrous, abundant, rich in color.

Millions of girls and women are doing this at home with the easy help of Danderine. It is so simple to use. All you do is put a little on your brush each time you arrange your hair.

Instantly Danderine brings out the natural color of dingy, lifeless hair; makes it more sparkling and lustrous than brilliantine; makes it easy to manage; holds it in place.

The consistent use of Danderine dissolves the crust of dandruff; stops falling hair; tends to make the hair grow long, silky and abundant. Five million bottles used a year!

Danderine

The One Minute Hair Beautifier

RHEUMATISM?

For relief from rheumatic pains

Carlsbad Sprudel Salt

at your druggist. Write for, "The Whole Story" to the Carlsbad Products Company, 120 West 42nd St., N. Y. Dept. C-8.

Buy A Business!

Whatever your experience or capital, you can find openings to fit your requirements in the columns of

Times Want Ads

FRUIT GASSING BEATS NATURE

Scientific Romance Here Boon to World

Ripening and Coloring of Products Speeded

Oil Stove Gives Clew That Evolved Process

BY RANSOME SUTTON

A scientific romance, with its worries, illusions and dramatic success, started and culminated in the research laboratory of the United States Department of Agriculture at 148 Mission Road.

The characters are Dr. F. E. Denny and Ethylene; he a dark-haired, serious-minded young chemist, fresh from the University of Chicago; she the Cinderella in a hydrocarbon family which lived in kerosene and natural gas. If Paul De Kruif had ever had a hint of this secretive affair, he surely would have broadcast it in Hunger Fighters; for Denny did fight hunger quite heroically in the way civil-service workers do, and he also fought it in an unselfish way.

HOWE GAVE CLEW

The inspiration was a kerosene stove, placed in a car to keep lemons from freezing while being shipped across the country in the winter. When the car was opened, the fruit was found to be in much better condition than the consignees had bargained for. Instead of being hard and green, the lemons were richly ripe and as yellow as gold. The heat from the stove, it was thought, had ripened and colored them. Other stove-warmed cars arrived in like condition, whereas fruit from cars which carried no stoves had to be stored away until nature ripened and colored it.

One of the California packing companies promptly equipped its coloring rooms with steam-heating coils. Instead of turning yellow, however, the warmed lemons stayed green, hard and sour. The packers shook their heads. Heating in houses did no good. It looked as if the lemons had to be taken on a ride and warmed up in transit. The packers took out the coils and told their troubles to Denny.

SECRET DISCOVERED

Bewildered, he went back to the laboratory. Why should heat soften lemons in cars, but not in storage? Perhaps lemons preferred the fumes of burning kerosene to the heat of steam. At length he took a kerosene stove and several crates of lemons into a little dark room, and with the stove and lemons he practically lived—seeing the lemons soften and day by day turn yellow. It was like living in a smokehouse, for the stove smoked and smudged the fruit, yet under the smudge the green rinds grew more and more golden. In five days the lemons were richly ripe, whereas other lemons in the laboratory from the same trees remained green and hard. And it was not the heat of the stove that did it, because lemons in cold corners of the room ripened and yellowed as quickly as those close to the stove. It was the gases in the kerosene, he concluded, which did the trick. He repeated the experiment, with the same result; a small, low-burning kerosene stove—and no other kind of a stove—caused very green lemons to ripen weeks sooner than they would mature on trees or in storage.

FRUIT "GASSED"

If Denny had been working for a packing company, he would probably have commercialized his discovery at once, for its possibilities were enormous; but, being a research chemist of the Department of Agriculture, he proceeded calmly to find out all the facts. From a kerosene stove a number of gases escaped, and he was wondering whether one, or all together, affected the fruit; also if it were the gases which ripened the fruit, the stove and the dangers and the smoke might be eliminated, because the gases could be obtained without the stove. He tried the gases and they performed. Gassed lemons ripened even better when the stove was removed.

The next step was to find out which of the several gases turned the trick. And that took time, for those hydrocarbon gases had to be tried singly. One after another refused to turn the trick—until finally he came to ethylene. Alone, it proved to be the rapid ripener. And it could be bought in cylinders and it was found that a single cylinder contained enough ethylene to color a whole trainload of lemons. The cost of coloring a carload of lemons, for example, figured as low as 18 cents. For, it was found, that one part of the gas in 5000 parts of air worked as well as a larger quantity, and so slight is the gas element that it cannot be detected by the human nose. In such a thin mixture, the amount of ethylene is less than the percentage of carbon dioxide in ordinary air.

NATURE SPEEDED UP

A question arose: Did this rapid ripening injure the fruit? Analysis showed the contrary. Quoting Dr. Edward M. Chace, who has charge of the laboratory: "The ethylene merely hastens the chemical action going on in the fruit, which would produce the same results in a longer time. In citrus fruit it increases the respiration—for fruit does breathe—from 100 to 200 per cent, causing it to give off carbon dioxide that much faster, the outcome being that starch in the cells of the fruit changes to sugar—which is exactly what nature does while ripening fruit in her slower way."

A bulletin, issued from Washington, telling about the process, went over the heads of fruit growers, but scientists took notice. Then an offer of a position in the Boyce Thomson Research Institute, at Yonkers, N. Y., was received by Denny, and it was too tempting for a government employee to refuse. He patented his process, assigned the patent to the department, and resigned.

When Denny was called to other fields, the work, so successfully started, was continued by the chief of the laboratory, Dr. Edward M. Chace, who had watched the experiments from the beginning. Green Japanese persimmons were gassed, or "ethylated," and they likewise softened, took on a roseate color and, more surprising still, lost their puckering astringency. Last season, twenty-five tons of persimmons so treated were sold at fancy prices on the Los Angeles market.

PEARS TREATED

Now pears are being treated for canning purposes.

"For canning," Dr. Chace explained, "pears have to be picked while yet hard and green colored. They are stored in cellars until soft and yellow. Under storage conditions, however, they often ripen unevenly, and have to be sorted several times. It was found that ethylene will soften them quite uniformly in five or six days. Besides saving the storting expense, the canneries find they can depend upon a ready and steady flow of fruit—an important matter in the canning business. Pears picked from the same trees ordinarily will ripen in about fourteen days, whereas ethylene ripens them evenly in less than half the time and gives them a very rich color.

"The same thing may be done with apricots. Some varieties ripen on one side only, and in canneries are difficult and expensive to handle, but forty-eight hours of treatment under gas ripens and colors them uniformly on both sides."

The process now is being applied to tomatoes and celery. Green tomatoes brought into this country from Mexico ripen under ethylene treatment during the journey. Up around Great Salt Lake, in Utah, where so much celery is produced, the growers have become greatly interested in the work of the laboratory. For the outside stalks in a bunch of celery stay green and tough, and are usually thrown away. When the tough stalks yield to the treatment, and laboratory experiments indicate that they do, the whole of the bunch is edible.

EXPERT SENT

Dr. Chace is sending one of his assistants, W. B. Davis, to the Salt Lake celery fields to assist the growers in making a very extensive test under natural growing conditions.

California's Sunshine Bows to Chemical Rival



[P. & A. photos]

Ethylene Hastens Fruit Ripening

Photo shows W. G. Sorber, junior chemist, examining tray of pears which are being gassed.

Orchestras for Business Men Formed Here

In the belief that there are many talented amateurs in music among the business and professional men of Los Angeles, a new orchestra of symphonic proportions has been organized, to be known as the Los Angeles Business Men's Orchestra. Rehearsals are being held each Wednesday evening at 7:30 at the La Conte Junior High School auditorium, 1316 North Bronson avenue.

Robert A. Shepherd, a leading member of the Philharmonic Orchestra is directing the new organization. Fifty-one players reported at the first rehearsal. Dr. Albert C. Vielle is president; L. M. Bardet, vice-president, and Robert Alter, secretary and treasurer. The board of directors includes these officers and S. S. Bennett, A. D. Buckley, Dr. Simon Jesberg and Richard N. Loucks, Jr.

The success attending a similar organization in Chicago was the inspiration for the Los Angeles organization. In the midwestern city the business men have an organization of 100 instruments and it is so popular that the waiting list now numbers 200. It has been in existence for eight years and its limited public appearances are of considerable social importance.

YODINA

FOR

Hemorrhoids

DOUBLE GUARANTEE

As originator and distributor of the Yodina treatment:

FIRST: I agree to return initial purchase price if you are not satisfied with results.

SECOND: I guarantee that it contains no ointment, no zinc, nor arsenic, or any other harmful ingredients.

Charles I. Luntz (M.D.)

DRY UP THE PILES

Dr. A. W. Herr of Cleveland, formerly physician, Health Dept., says: "Yodina suppositories are the best I have ever used to dry up the piles. And they are perfectly harmless." The Lane Center and other internationally known health institutions use Yodina Rectal Suppositories are recommended for bleeding, itching and protruding piles, blind and open. Besides, Don't wait. Try Yodina—it is soothing, healing, antiseptic, and will abolish piles. Indirect comfort and natural results. Also ask for YODINA PILE TREATMENT SOLD BY ALL DRUGGISTS AND DEPARTMENT STORES. ASK YOUR DRUGGIST FOR YODINA. IF HE DOES NOT HAVE IT, HE CAN GET IT FOR YOU.

CHARLES I. LUNTZ, Distributor

1906 South Vermont Avenue, Los Angeles.

This L. A. mother proves her idea *is right . . .*



It's easy to see from their wonderful condition that the mother of these youngsters knows what to do when their stomach or bowels go wrong. No drugs for her! Nothing but pure vegetable California Fig Syrup. At least a million families are never without a bottle of it in the home!

"MY little girl was bilious and upset," says Mrs. L. Aguerrebere, 4532 East First St., Los Angeles. "She had no appetite, her breath was bad, her tongue was coated, and she was nearly always tired and sleepy.

"She seemed to have trouble with her stomach and bowels and I had an idea California Fig Syrup would help her. She brightened up marvelously with the first few doses. At the end of a week, she was a different girl. I have used California Fig Syrup with both my children for colds and upsets; and I give it a lot of the credit for their wonderful condition."

California Fig Syrup never fails to cleanse the system of bilious, headachy, feverish or constipated children, quickly and gently. It never gripes or sickens. Children love its flavor. A pure vegetable product with the highest endorsement of doctors, it helps nature give tone and strength to the stomach and bowels.

All drug stores have the generous bottles. The name "California" marks the *genuine*.

CALIFORNIA

FIG SYRUP

THE RICH, FRUITY LAXATIVE AND TONIC FOR CHILDREN

Real Estate Want Ads

Houses, lots, suburban and country property, business and income property, and other classes of real estate, will be found in today's Real Estate Section—

Part V

Schools and Colleges

Information About Schools

The Times School and College Bureaus will help you secure complete information about any kind of School or Educational Training. Carefully compiled data are on file, from which source suggestions may be made which will be helpful to you. THIS SERVICE IS FREE. Address, write or call the TIMES School and College Bureau, First Street and Broadway — telephone MAdison 2345 — or leave your name and address with the TIMES' Branch Office School and College Bureau, 621 South Spring Street, and the desired school data will be mailed to you.

Commercial Schools

Train for Business! Positions Waiting!

Prepare at oldest and largest college on coast. University grade courses in Business Administration and Accountancy, with bachelor degree in two years, also shorter commercial courses—6 to 12 months. Exclusive methods develop highest efficiency and shorten time. Expert instructors; high, university, standards; select, nation-wide patronage. Day and night classes. Enter any time. Excellent positions secured. Part-time work furnished. Get interesting catalog. TR. 8491

Foremost for 45 Years — Woodbury COLLEGE, Woodbury Bldg., 727 So. Figueroa St.

Sawyer SCHOOL OF BUSINESS — Phone TRinity 3876

Experienced Graduates Secure Better Positions

—because employers prefer trained business experts. A Sawyer graduation certificate is a mark of distinction and sets you forever above the ordinary. Send for our bulletin and details of day or evening classes.

805 S. Flower St.

PAY ONLY $67.50 FOR $350.00 LIFE SCHOLARSHIP, entire balance by part-time office work

2711 W. 6th ST. Fitzroy 1122 — MACKAY COLLEGES — 612 S. FIGUEROA St. TRinity 0417

HIGHER ACCOUNTANCY

TAUGHT BY C.P.A.'s

Subjects: Elem. Accounting, Adv. Accounting, Auditing, Cost Accounting, Public Accounting, Income Tax, Financial Analysis, C.P.A. Coaching

CLASSES Both Day and Night

TU. 2580 UNIVERSITY OF THE WEST 747 S. Hill St.

WOLFE 724 S. Flower Street

DISTINGUISHED FOR THE SUCCESS OF ITS GRADUATES. PROFESSIONAL COSTUME DESIGNING.

French Draping, Fashion Illustration, Pattern Making, Parisian Model-Making, Stage and Cinema Wardrobe, Individual Instruction, Short Nos. Ethel E. Wolfe, Principal. Oldest established and largest in the West.

Business Administration & Accounting

Thorough and complete training in secretarial and business administrative duties. Professional courses in higher accounting. Day and evening. Visit our ten-story university building. No solicitors or agents employed. WE. 3078. SOUTHWESTERN UNIVERSITY, 1121 South Hill.

Hollywood Opportunity School for Retarded Children

who through some unnatural cause have fallen behind in their school work. Primary and elementary grades. Music, Gym, and Arts including hand work.

6525 WILLOUGHBY AVE., HOLLYWOOD. GR. 6902 or GR. 6913.

FRENCH-AMERICAN SCHOOL OF COSTUME DESIGNING

PROFESSIONAL and SPECIAL courses covering every branch of costume designing. Individual instruction. Day or evening. Call, write or phone for catalogue.

3275 WILSHIRE BLVD. DUnkirk 9916.

Accountancy

Train in the Specialty School of Accountancy under Certified Public Accountants. Evening classes in Los Angeles and Long Beach.

ACCOUNTANTS EDUCATIONAL INSTITUTE, 437 SO. HILL ST, TU. 7815.

Military Schools

HARVARD SCHOOL

AN ACCREDITED SCHOOL FOR BOYS

30th year. Opens September 17th. Boarding and day pupils. Sixth to twelfth grades inclusive. R.O.T.C. unit. Splendid system of physical education. For information address the headmaster, 1001 South Western Avenue, Los Angeles, Cal.

BLACK-FOXE MILITARY INSTITUTE

AN OUTSTANDING SCHOOL FOR BOYS

PRIMARY THROUGH HIGH SCHOOL

632 NO. WILCOX AVENUE (HANCOCK PARK)

MAJ. HARRY L. BLACK, COMMANDANT PHONE HO. 2197

PAGE MILITARY ACADEMY

The nationally famous "Big School for Little Boys" is now in session. Cadets are admitted from the first grade through the eighth. Come and visit us or write for catalog and beautiful picture book.

Address MAJOR ROBERT A. GIBBS, 1235 S. COCHRAN AVENUE, OR 'PHONE WHitney 1128.

Enroll Your Boy With The

ONEONTA MILITARY ACADEMY

FALL TERM NOW OPEN

For information write or phone Col. Cannon M. Smith, Pres. 1970 Fremont Avenue Phone ELiot 2030 South Pasadena, California

SOUTHERN CALIFORNIA Military Academy

Boarding and Day School of Highest Standard.

21st St. and Cherry Ave., Long Beach. Phone 334-162.

SAN DIEGO ARMY AND NAVY ACADEMY

The West Point of the West. A fully accredited school preparatory to College, West Point and Annapolis with a lower school for younger boys. Land and aquatic sports during entire year. Christian influence. The largest private school west of the Mississippi River. For catalogue address COL. THOS. A. DAVIS, Pres. (late Capt. Sixth U. S. V. Infantry.) Pacific Beach, California.

Military Schools

LONG BEACH MILITARY ACADEMY

Offering this year Stanford Mentality tests, Model Assembly, Debating, etc. Excellent location.

Apply Major Seymour, Commandant, Cor. 6th & Torrance, Alamitos Heights, Long Beach.

California Military Academy

For Boys 6 to 14 Years—Grammar and Junior High

24th year. We teach boys how to study. N. William Brick, M. A. Principal. EMpire 9171.

PACIFIC MILITARY ACADEMY

Enrollment Complete for winter term. Applications for spring term should be received. Phone EL. 2121.

URBAN MILITARY ACADEMY

AN ACCREDITED SCHOOL 26TH YEAR

637 WILCOX AVENUE.

Non-Military Schools

BEVERLY SCHOOL FOR BOYS

"The School that grows"

Non-Sectarian. Non-Military. For boys (from 6 to 18) whose educational progress and welfare are at heart. Catalogue on request. (Tel. DU. 1483.) Los Angeles, Calif.

CAL PREP

Accredited School for Boys

staff. Athletic facilities. Boarding and day students. Junior high school. Non-military. Non-sectarian. Summer session. Write for catalog. Headmaster, Corona, Calif., Box G.

Girls Boarding and Day Schools

MISS THOMAS' SCHOOL

First eight grades. Prepares for Marlborough and other schools. Term Now Open—MISS THOMAS, Principal.

SAN MARINO HALL SCHOOL FOR GIRLS

Exclusive Resident and Day School in Residential Section. The school with the genuine home atmosphere offering growing girls supervised care, primary, grammar and high school grades. Bus service. 1815 WILSON AVE.—SO. of H. DRIVE.

HOLLYWOOD SCHOOL FOR GIRLS

An Accredited Boarding and Day School. Junior and Senior High Schools, Elementary—Primary—Kindergarten Departments.

LOUISE KNAPPEN WOOLLETT, Principal. 6Studio Blvd., One Block West of Vine St.

KENWOOD HALL RESIDENT AND DAY SCHOOL FOR GIRLS

Grammar Grades High School accredited to the State Universities. Small classes. Outdoor instruction.

8367 Wilshire Blvd. RUBY HILDRED KING, Director.

THE GORDON SCHOOL

Mme. Marion Gordon of London, England, Principal.

Day and Resident School for Girls. All Grades. High School accredited to the State Universities.

1455 Laurel Ave., Hollywood. GR. 6161.

GIRLS' COLLEGIATE SCHOOL

AN ACCREDITED COUNTRY DAY AND BOARDING SCHOOL

Miss Parsons and Miss Mills, Principals

In the Foothills near Claremont

Los Angeles Office: Mrs. D. F. Laurie, 1237 S. Catalina.

MISS FULMER'S SCHOOL

CHILDREN'S DEPARTMENT—FROM KINDERGARTEN THROUGH 8TH GRADE

French daily, native teacher. Experienced teachers. Bus service. Opens Sept. 23th. KINDERGARTEN-PRIMARY DEPARTMENT. Limited entrance requirements. Open Sept. 16th. 607 S. St. Andrews Pl.

TERM NOW OPEN **ELLIOTT SCHOOL for Girls**

Primary, Intermediate, Junior and Senior High School. College Preparatory. Ideal Home Life. Character Building. Outdoor Games. Bus Service.

Gramercy Place at Pico Blvd., Los Angeles. MARTHA G. WEAVER, M.A., Principal.

ORTON Boarding and Day School for Girls

All Grades. High School Courses. 333 S. Wilshire Blvd., Los Angeles. 1300 Washington Blvd., Pasadena. Tel. Tuc. 1107.

Boys and Girls Schools

THE GLENDORA FOOTHILL SCHOOL

THE BISHOP'S SCHOOL FOR YOUNG CHILDREN

Opened September 23rd. For prospectus address HEADMASTER phone Glendora 645.R3

The Rosehill Boarding & Day School for Boys

375 North Marengo Ave., Pasadena, Calif. Accredited by the State Board of Education. Limited to less than thirty pupils assigned by the State Examiner to the Principal, who was succeeded by Mrs. Hoig, returned to Regular Classes in the Public Schools. Phone Terr. 5275. Address MRS. KATHARINE HAIG, Principal.

MRS. MILLER'S SCHOOL

7364 Hollywood Blvd.

GR. 9837

THE HILL-YOUNG SCHOOL OF SPEECH

A home and day school for children of good mentality who have some type of speech difficulty. All grade subjects taught. Limited to six pupils. Individual tuition. Los Angeles references given.

G. KELSON YOUNG, Principal, 2809 SOUTH HOOVER.

Art Schools

OTIS ART INSTITUTE

A DEPARTMENT OF THE Los Angeles Museum. Drawing, painting, modeling, design, illustration, interior decoration, costume design, etc. 34 classes daily. Life, portrait, still life, landscape, composition, anatomy, perspective, lettering, poster, etc. Day and evening classes. Beginning and advanced students. Special classes for children. Saturday classes. Write or phone for catalog. Free scholarship to County's professional art school. 2401 WILSHIRE BLVD. DUnkirk 9321.

CHOUINARD SCHOOL OF ART

FALL SCHOOL NOW IN SESSION

Enroll for Day and Evening Classes for all branches of Art.

2606 W. 8TH ST., LOS ANGELES

ART GUILD ACADEMY

Professional training in COMMERCIAL ART—Free Scholarship Courses in DECORATIVE DESIGN—TAPESTRY PAINTING

2405 W. 6th Street (Opposite Miss Pamela) Day and Evening Classes

YODINA
FOR
emorrhoids (Piles)
DOUBLE GUARANTEE
originator and distributor of the Yodina system treatment:
IRST: I agree to return initial purchase price if you are not satisfied with results.
ECOND: I guarantee that it contains no mercury, zinc, nor arsenic, or any other harmful ingredients.
Harris W. Luntz (M.D.D.C.)
DRY UP THE PILES
...ver of Cleveland, formerly physician, Battle Creek Sanitarium, says suppositories are the best I have ever used, they work wonders. And they are perfectly harmless." The Leading Druggists of other internationally known health institutions prescribe Yodina Suppositories are recommended for bleeding, Itching, Blind, Protruding piles, blind and open fistules.
Try Yodina—it is soothing, healing, antiseptic, and in three days it induces comfort and normal conditions. $1.50 at druggists. TREATMENT SOLD BY ALL DRUGGISTS AND HEALTH STORES. ASK YOUR DRUGGIST FOR YODINA. IF HE DOES NOT HAVE IT, WRITE US FOR YOU.
CHARLES I. LUNTZ, Distributor
...rement Avenue, Los Angeles. Phone Blvd...

Colleges
Military Schools
...CH MILITARY ACADEMY, Estab. 24 Y...
...Manford Mentality tests. Model Aeroplane Building, Swimming, Gym, etc. Excellent location.
...r, Commandant, Cor. 8th & Terrazina, Alhambra Heights, Los Angeles.
For Boys 6 to 14 Years—Grammar Grades and Junior High
24th year. We teach boys how to study. Open all year.
N. William Brick, M. A. Principal 4091 Vale...
EMpire 0875.
...PIC MILITARY ACADEMY
Enrollment Completed. Applications for waiting list. Interesting booklet. Summer School. Fireproof buildings. Open all year round. Phone EM. 8025.
...URBAN MILITARY ACADEMY
AN ACCREDITED SCHOOL
26TH YEAR
...WILCOX AVENUE. GLadstone...
Non-Military Schools
...RLY FOR BOYS
"The School that stresses Scholarship, Character and Health. Non-Sectarian. Non-Military. Boarding and Day School for boys (from 6 to 18) whose parents desire educational progress and physical development for their boys. Catalogue on request. 205 S. Hobart Blvd. at heart. (Tel. DU. 1485.) Los Angeles, California.
...ccredited School for Boys ... Athletic facilities. Boarding and day students. Lower and high school. Non-military. Non-sectarian. Reasonable rates. Write for catalog. Headmaster, Covina, Calif., Box 85.
Girls Boarding and Day Schools
...HOMAS' SCHOOL 1ST. CATHERINE'S PLACE 255 West Adams Boarding and Day ...
...rades. Prepares for Marlborough and Girls' Collegiate. Now Open—MISS THOMAS, Principal. WE. ...
...ARINO HALL SCHOOL FOR GIRLS
...Resident and Day School in Residential South Pasadena. ...structive home atmosphere offering growing girls substantial ...ummer and high school grades. Enrollment any time. ...VE.—50. of H. DRIVE.
...YWOOD SCHOOL FOR GIRLS
...Boarding and Day School. Senior and Junior High School. FALL TERM ...Kindergarten Department. ...PPER WOOLLETT, Principal. GRanite 4201. 1749 N. La Brea Ave.
...OD HALL RESIDENT AND DAY FOR GIRLS
...ior Grades. High School accredited to the State University. ...Small classes. Outdoor instruction. Telephone ...
RUBY MILDRED KING, Director.
GORDON SCHO...
Marion Gordon of London, England, Principal. ...nt School for Girls. All Grades, High School. ...1495 Laurel Ave., Hollywood. GR. 3976.
...' COLLEGIATE SC...
ACCREDITED COUNTRY DAY AND BOARDING SCHOOL
Miss Parsons and Miss Mills, Principals
In the Foothills near Glendora
...rades. Office Mrs. D. F. Laurie, 207 S. Catalina. Phone EX...
...FULMER'S SCHOOL
...DEPARTMENT—FROM KINDERGARTEN THROUGH ...native teacher. Experienced teachers in all grades. ...ept. 23th. KINDERGARTEN-PRIMARY TRAINING ...mmencs. Open Sept. 10th. 627 S. St. Andrews Pl. Ph. ...
...LIOTT SCHOOL for G...
...Junior and Senior High School. Cultural Subjects included ... Life. Character Building. Outdoor Classes. Supervised ...es Blvd., Los Angeles. MARTHA C. WEAVER, B.A., ...
...TON Boarding and Day School ... All Grades, High School ... Courses. 333 So. ... Washington 5320. ... Pasadena. Tel. Ter. 8662.
Boys and Girls Schools
GLENDORA FOOTHILL SCHOOL
...BISHOP'S SCHOOL FOR YOUNG CHILDREN ...d September 23rd. For appointment ... HEADMASTER phone Glendora 445-13.
...l Boarding & Day School for Retarded ...
...renzo Ave., Pasadena, Calif. Academic-Vocational Training ...assigned by the State Examiner to the Open Air School ...rned to Regular Classes in the Public Schools) and ... Address MRS. KATHARINE HAIG, Principal.
...ILLER'S SCHOOL Resident and Day ... Hollywood Blvd. Kindergarten to the ... GR. 9837 Graduate Nurse in ... Automobile Service
...LL-YOUNG SCHOOL OF SPEECH
...ial for children of good mentality who have been delayed in their ...efficiency. All grade subjects taught. Special plans for children ...DUNG, Principal, 2809 SOUTH HOOVER. WE...
Art Schools
...S A DEPARTMENT OF THE LOS ANGELES ... ...ing, practically free training in Fine Arts, Design, ... arts. 24 classes daily and evening. Phone ... beginning and advanced students. Day and Evening ... to write or phone for catalogue and full information. ... County's professional art school. 2315 Art Place. ...TUTE WILSHIRE BLVD., (at Westlake Park.)
...NARD SCHOOL OF ART - D...
FALL SCHOOL NOW IN SESSION
...for Day and Evening Classes for all branches of Art. ...H ST., LOS ANGELES DUnkirk ...
...RT GUILD ACADEMY
...ses in COMMERCIAL ART—Free Drawing Apparatus ...ORATIVE DESIGN — TAPESTRY PAINTING — ... Street (Opposite Elks Temple.) Day and Evening Classes

RADIO SET-UP DEFENDED AS YEAR OF TRIAL ENDS

...eral Commission Confident Its Allocation Has Been Justified by Benefits Obtained

BY JOHN S. DAGGETT

...he first twelve months of operation under the allocations ...as put into effect by the Federal Radio Commission on ...ber 11, 1928, is drawing to a close, and members of that ...ve convinced that time has proven the wisdom of their ...

...It is admitted that conditions still are far from ideal, ...ssible for radio set owners in congested portions of the ...ere the greatest difficulty from interference was suf...der the former set-up, to obtain clear and undistorted ...from a number of stations, and it is possible for people ...ughout any part of the United States to obtain several ...ations without difficulty.

...ne will believe that there ...situation when the commission was ...stations on the air, called into being. ...in those channels where ...ecessary to herd large ...in order that all may be ...

THE RADIO DIAL
Hour by Hour
...

KHJ—1170 K., 256.3 M.	
KFI—640 K., 468.5 M.	
KFWB—KPSN—950 K., 315.6 M.	
KFI—900 K., 333.1 M.	
KMTR—570 K., 526 M.	
KNX—1050 K., 285.5 M.	
KTM—790 K., 394.4 M.	

ALPHABETICALLY ARRANGED

KHJ—Burbank, 1230 K., 244.4 M.—First Baptist Church, Glendale, 10 a.m. to 1 p.m.; Episcopal, 5 to 6; Baptist, 6 to 8.
KFOX, Long Beach, 1250 K., 239.9 M.—11 a.m. to 12:30 p.m., St. Luke's Episcopal Church services; 2 to 7 p.m., First Church of Christ, Scientist.
KFSG, Los Angeles, 1120 K., 267.7 M.—Angelus Temple Sunshine Hour, 8 a.m.; symphony, 9; services, 10:30 and 2:30; band, 6:30 p.m.; revival, 8 p.m.
KGEF, Los Angeles, 1300 K., 230.6 M.—Trinity Methodist Church, 8:30 to 10 a.m., quartet and Bible story; 10 a.m., Bible class; 12:40 p.m. to 12:30 a.m., services; 2 to 4, music; question hour, 7.
KGER, Long Beach, 1370 K., 218.9 M., 9:30 a.m., quartet; 11 a.m. to 12:30 p.m., First United Presbyterian Church.
KTBI, Los Angeles, 1300 K., 230.6 M.—Bible Institute, 8 to 7 p.m.; vespers; 8 p.m., Church of the Open Door; 9:15 to 10 p.m., old hymns hour.

8 to 11 a.m.

KEJK—Phonograph records.
KFI—Church Federation at 10.
KNX—Records and studio music at 8.
KFWB—Phonograph records at 8:30.
KHJ—Studio, 9; with KFSG, 10.
KMTR—Orchestra and Frolic.
KTM—Records; I.B.S.A. to 10.

11 a.m. to 12 noon

KEJK—Phonograph records.
KHJ—First M. E. Church, Los Angeles.
KPSN—Services.
KMTR—Phonograph records.
KNX—First Pres. Church, Hollywood.

12 noon to 2 p.m.

KEJK—Phonograph records.
KFI—Services to 12:30; string trio.
KNX—Services to 12:30; studio; I.B.S.A.
KMTR—Phonograph records.
KTM—Organ at 1.

2 to 4 p.m.

KEJK—Church of Jesus Christ, L.D.S.; choir at 3.
KFI—Orchestra at 2:30; Anglo-Persians orchestra, 3:30.
KHJ—Hours 2 to 3:30; records; Art Fadden, 3:15.
KMTR—Phonograph records.
KNX—Art Board program.
KTM—Studio, band at 2:30.

4 to 6 p.m.

KEJK—Music to 5.
KFI—Uke K, 4 at 3:15.
KHJ—Records to 4:30; Rabbi Magnin, 4:30; trio, St Kahn's Orchestra, 5:30.
KMTR—Phonograph records.
KNX—Roberts Band; church, 4:30.
KTM—Records to 6.

6 to 7 p.m.

KFI—New York, 6:15; Pasternack's Orchestra; Guiseppe De Luca, baritone.
KFWB—String music at 6:30.
KTM—Theater of the air.
KMTR—String players.
KNX—Ernest Holmes; Theodore C. Abel.

7 to 8 p.m.

KFI—Goldkette's Orchestra and others.
KFWB—Orchestra; Burr McIntosh, 7:30.
KHJ—First M. E. Church, Los Angeles.
KMTR—Song recital; symphony.
KNX—Luboviski Trio.

8 to 9 p.m.

KFI—Moore's Concert Orchestra.
KFWB—Theater premiere.
KHJ—Concert with KFSG.
KMTR—Symphony and quartet.
KNX—First Pres. Church, Hollywood.
KTM—Services.
Santa Monica Band.

9 to 10 p.m.

KEJK—Mischa Gegna Trio.
KFI—Concert orchestra.
KFWB—Ragtime revue.
KHJ—Concert with KFSC.
KMTR—Vibraphone and mixed quartet.
KNX—String ensemble.
KTM—Killian, Ariel and others.

After 10 p.m.

KFI—Dance orchestra to 11.
KTM—Crossman and others.
KFWB—Ragtime revue to 11.
KHJ—Tones world wide serve at 10; with KFSC to 12; organ to 1.
KMTR—Harry Geise and others to 11.
KTM—Quartet and organ to 12.

Police Hunting Baby's Parents

Mystery surrounding the identity of a lost boy baby yesterday inspired the police to ask the public to assist in locating the child's parents. The tiny boy was found alone on a downtown street last Wednesday, and was carried to Central Police Station. Later he was turned over to Policewoman Claudia Proffitt, at the crime prevention bureau, City Hall, where he remained all day.

A few hours after the boy was taken there, a woman who did not give her name called up, inquiring for the lost child. She was elated when told he was in safe hands, and she promised to call promptly to claim the baby. However, she did not call. The baby was sent to the Children's Home Foundling Society, 919 East Twenty-fifth street, where he has remained unclaimed.

...RADIO
...GRID SETS
...196 PAGE FREE CATALOG
...RADIO CORPORATION OF AMERICA
...PERFECT PLAY
...CTURUS ... TUBES
...ss Reception

...y One Woman Lost 20 Pounds of Fat
...r Double Chin—Lost Her Prominent Hips—Lost Her Sluggishness
...ined Physical Vigor—Gained in Vivaciousness—Gained a Shapely Figure
...ot—remove the cause! ...SALTS contain the ... your body organs, ... nerves must have to ... properly. ... vital organs fail to ... work correctly—your ... kidneys can't throw off ... material—before you ... growing hideous- ... a teaspoonful of ... SALTS in a glass of ... every morning in 3 weeks ... the pocket and note how ... of fat have vanished.
Notice also that you have gained in energy—your skin is clearer—your eyes sparkle with glorious health—you feel younger in body—keener in mind. Kruschen will give any fat person a joyous surprise.
Get an 85c bottle of KRUSCHEN SALTS at any Owl Drug Store (lasts 2 months). If even this first bottle doesn't convince you this is the easiest, safest and surest way to lose fat—if you don't feel a superb improvement in health—so gloriously energetic — vigorously alive—your money gladly returned. —[Advertisement.

MEXICAN ROAD SERVICE GROWS

Through Pullmans to Link Los Angeles and Capital

Nogales - to - Guadalajara Trains Doubled

Espee Shows Confidence in Country's Future

Faith not only in the future but in the present conditions in Mexico are reflected in an announcement that the Southern Pacific Railroad of Mexico will increase its service over its lines from Nogales to Guadalajara, and will inaugurate through Pullman car service from Los Angeles to Mexico City.

H. B. Titcomb, president of the railroad and a familiar figure in transportation circles of Los Angeles for years, made the announcement upon his arrival from his headquarters of the line in Guadalajara. Mr. Titcomb is a great enthusiast of Mexico, not only as a field for business expansion from Los Angeles but as a wonderful place for tourists to travel in.

CHANCE FOR TRAVELER

He sees in Mexico a great opportunity for Los Angeles and Southern California to attract the great army of traveled people of means who are constantly looking for something new in the line of travel and entertainment. Fear? Disturbances? Discomfort? Nothing of the sort, says Mr. Titcomb.

And he points to the fact that his railroad feels so reassured as to conditions that it will spend hundreds of thousands of dollars in construction replacement work preparatory to increasing its service into Mexico. It is a place to travel in, a place to see with countless wonders and interesting people in addition to being a golden opportunity for Los Angeles and Southern California business men.

"The Southern Pacific Railroad of Mexico has dug itself out of the conditions it found itself in at the close of the late revolution and is now completing the repair of 180 bridges on the main line that were burned," said Mr. Titcomb in discussing the new expansion program of service.

LABOR LAW FEARED

"The railroad did not lose heart but rebuilt its structures at great expense, relying upon the ultimate payment of the damages by the government. There has been great apprehension over the threatened passage of the so-called Mexican labor law down there, for there is no question in the minds of directors of Mexican industry that such a law would greatly undermine the confidence of foreign capital and would be a great burden to Mexican and American industry.

"It is reassuring to know and to feel that the Mexican Congress, especially the House of Deputies, will not proceed hastily with this law but are carefully considering it article by article so as to modify the provisions that industry in Mexico will not be killed. It is evident that they are awake to the results that severe legislation would bring about.

"In addition to the favorable outlook in this situation, the delay in passing the tariff bill in the United States leads the vegetable growers in Mexico to believe that at least this year's crop will not have any duties imposed upon it.

SIX TRAINS A WEEK

"The resultant feeling of optimism brought the officials of the Southern Pacific of Mexico to an appreciation of the possibilities in not only freight but increased tourist travel into Mexico. The company has decided, therefore, to put on a forty-eight-hour schedule of trains six times a week as against the present sixty-seven-hour schedule three times a week, between Nogales and Guadalajara.

"Also negotiations are under way to inaugurate through Pullman car service from Los Angeles to Mexico City without change en route. This will be all-steel equipment, tying in with the Mexican National Railway. We expect this increased service to begin December 15."

Mr. Titcomb reiterated his views on the wonderful possibilities of bringing people looking for new places to go out West and down into Mexico. Travel down there is safe and comfortable, he said, and remarked that probably not a month has passed but what he has made the trip from Guadalajara up here and back, without harm or being near harm.

SIX PUBLIC CONTRACTS ANNOUNCED

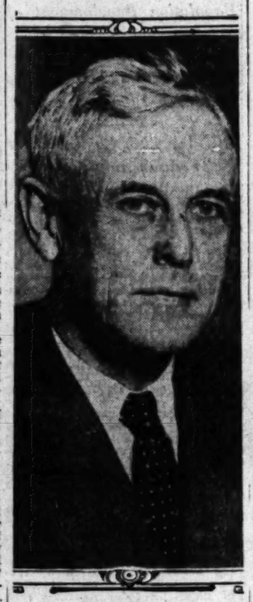
Improvements Ordered for City Total $42,671, Says City Engineer's Report

Six public improvement contracts, valued at $42,671.83, were awarded during the past week by the Board of Public Works, and ten ordinances of intention on various projects were submitted to Council, according to a report yesterday by City Engineer Shaw.

The contracts are for the paving of streets in the Eighty-ninth street and Normandie-avenue improvement district, $13,293.74; sewering of Airdrome street and Curson avenue, $9107.86; ornamental lighting system in East Edgeware Road and Holliday street, $7995; paving of Magnolia Boulevard from Belleaire to Diaz avenues, $5598.88; installation of an ornamental lighting system in Las Palmas avenue from Franklin avenue to Hollywood Boulevard, $5349 and the paving of an alley south of Whittier Boulevard at Indiana street, $1327.35.

The ordinances of intention are for the paving of the Valley View Trail and Cahuenga Trail district, paving and improving the Cross-avenue and Eldred-street district, paving in the Carlton Way and Glencoe-avenue district, paving of One Hundred Eighty-sixth street from Normandie to Western avenues; paving of the Two Hundred Eighteenth street and Halldale improvement district, paving of the Dickens street and Kester avenue improvement district, sewering of York Boulevard, sewering of McDuff street and paving two alleys.

MEXICO HERALDED AS TOURIST MECCA



H. B. Titcomb

FANCY OF MEN TURNS TO COLORS

Sterner Sex to Blossom Gaily in the Spring, Says Arbiter of Styles

"Colors in men's clothes will be more daring than ever before, next spring, and all indications are that Los Angeles, the leading playground of the nation, will be one of the first to adopt the new styles." Thus said Arthur K. Robard, general manager of Silverwood's, recently returned from eastern cities.

"Advance style information reveals that light shades of green, blue and brown will be the vogue in colors for men's sport coats and trousers in the spring," said Mr. Rebard yesterday. "Colors will be more daring than ever before and all indications are that Los Angeles will be first to adopt the new styles.

"Styles in men's clothing for this fall are featured by three newly evolved colors—Corona brown, Bacchus and Pyramid gray. The first shade is taken from the color of tobacco, ranging from colorado claro to maduro; the second is based on wine colors, running from reddish to purplish, and the third had its source in the pyramids of Egypt," Mr. Rebard explained.

"Because of this city's popularity as a sport center with men of wealth, many new style trends are developed here," he continued, "and these have been taken particular note of in years past by style scouts and observers. Football games, golf tournaments and other sporting events in Southern California are being watched constantly, with the result that men in all parts of the United States are wearing styles originated in this section."

Mr. Rebard was accompanied on his eastern tour by Joseph S. Barry, manager of Silverwood's clothing department.

Former Realty Dealer Voices Praise of City

Praise of Los Angeles as a marvelous city was voiced yesterday by Myer H. Moss, philanthropist and retired merchant of Chicago, who is stopping at Haddon Hall. Moss recalled his first days in Los Angeles in 1887, when he had a real-estate office at First and Spring streets.

"In those days, Broadway was Fort street, and we had Faith, Hope and Charity streets, of which Hope remains," he said. "I was real-estate agent in the sale of the synagogue on Fort street between Second and Third streets, and protested against selling for $36,000, predicting that Los Angeles one day would have 100,000 population. It had 45,000 then, and they thought I was crazy."

Moss said the Pueblo Indians conferred on him the title of honorary chief for work done to obtain citizenship for the red men.

TOUR CONTACT AID OFFERED

Chamber Will Give Mexico Trade Information

Business Expedition List Nearing Close

Trip to Cover Fifteen Cities in Southern Republic

Business men of Los Angeles who have indicated that they will take part in the Chamber of Commerce excursion to Mexico, leaving here a week from today, will be assisted in making contacts for establishing trade with merchants of the neighboring republic by officials of both the commercial and diplomatic offices of the United States in Mexico City, according to word received at the chamber yesterday.

President Shannon Crandall of the chamber said that every assurance for assistance in placing members of the tour party in touch with men and firms they are anxious to meet in Mexico was contained in a letter received from American Consul Dudley M. Dwyre at Mexico City.

PLANS WELL LAID

The chamber's tour is the culmination of weeks of preparation and careful planning between officials of the organization and representatives of the Southern Pacific over whose lines the trip will be made. In view of the fact that this is the first time that the local organization has conducted an excursion to Mexico since the opening of the S. P. extension from the coastal city of Tepic through the mountains to Guadalajara, the trip offers a considerably greater variety of attractions than any previous one.

Charles P. Bayer, field secretary of the chamber, who will be in charge of all arrangements in connection with the tour, in co-operation with Henry P. Monahan, general passenger agent of the Southern Pacific here, has arranged an itinerary that will give members of the party a comprehensive idea of Mexico and its people, the route traversing the tropical regions of the west coast "tierra caliente" to the great agricultural and mining districts in the central and northern States, and also the tropics of Morelos.

LIST ALMOST FULL

Stops will be made at fifteen of the principal cities with entertainments and receptions being planned for the party in many of these. Two days will be spent in Guadalajara, the second largest city of the country, and the crowning event of the trip will be the six days spent in Mexico City. Leaders of the excursion will be entertained with a banquet during the stay in the capital at which President Portes Gil or a representative and Ambassador Morrow will be guests of the Los Angeles group.

The excursion is now practically sold out, bringing the number in the party to nearly 150 persons. Two drawing rooms are still available on the train, however, according to Mr. Bayer. The party will return to Los Angeles on November 21.

Detweiler Will Adds Residue to His Trust Funds

The residue of A. K. Detweiler's estate, which it is stated will be worth "more than $10,000," was put into a trust fund, where the pioneer capitalist already had placed the rest of his estate, according to the terms of his will, on file yesterday.

Personal property and the decedent's home at 2141 West Adams street, will go to three adopted children, and an interest in 200 acres near Toledo, O., will be turned over to that city for a public park.

Four Reservists Win Promotion

Promotions for four reserve officers of this region were announced yesterday from Maj.-Gen. John L. Hines's headquarters, Ninth Corps Area. The Southland officers promoted are:

Maj. Hal Clark Sanborn, Q.M.C. reserve, 865 Princeton street, Santa Monica, was promoted to lieutenant-colonel, Q.M.C. Reserve.

First Lieutenant Russell Uhl Ingram, field artillery reserve, 1572 Linda Rosa avenue, Eagle Rock, was promoted captain, field artillery reserve.

First Lieutenant Will Lester Tubbs, infantry reserve, 710 North Main street, Santa Ana, was promoted captain, infantry reserve.

First Lieutenant Carl Esaias Tegner, Q.M.C. reserve, 924 Second street, Santa Monica, was promoted captain, Q.M.C. reserve.

NICARAGUA TRIO MAY BE MEN WITHOUT COUNTRY

Will they, too, be forced to ride their ship eternally?

There is no levity in that question for three men who sailed south on the Panama Mail liner Colombia yesterday. They see a possible sequel in real life to Hale's fictional character, Philip Nolan in "The Man Without a Country."

More than a week ago these three men and five comrades sailed north on the Colombia as exiles from their homeland, Nicaragua. Conspiracy was the charge against them, but they declare they were given no trial. Guatemala refused to receive them; Mexico was avoided, and they went to San Francisco seeking refuge.

Five still are at Angel Island awaiting Washington's decision whether to let them enter. But three determined to go back to Corinto and demand their constitutional rights. The line which brought them here is responsible for getting them back, yet the three frankly admit there is no certainty they will not get the same treatment they got before.

If so, back upon the Colombia they will go and thence wherever the ship goes, for there is no evidence any other nation will offer them haven. The practice may be repeated till the men and the ship grow old.

Life aboard the liner would not be unpleasant, they say, except that they have families and business in Nicaragua. Alfredo Rivas was a general under Moncada, now President, in the Bluefields revolt a few years ago. But he now is a rancher and says revolution is the height of folly. Enrique Aviles is a prominent merchant; Fernando Larios, a civil engineer, graduated in Paris.

All admit fostering the Nationalist party, but explain that is merely to merge present parties and eliminate all political strife.

"If to strive to bring peace to my country, restore law, revive prosperity is conspiracy, then we are guilty. It is all they can charge against us," declared Gen. Rivas. "Yet do we go back to our homes, side forever on a ship, or get shot? Who knows? We are going back to find out."

Edna Wallace Hopper's
GIFT



To readers of the Los Angeles Times

You Will Receive:

Loose Powder Vanity	*Value, $1*
Face Powder	*Three weeks' supply*
Cold Cream	*Liberal Tube*
Vanishing Cream	*Liberal Tube*
Tooth Paste	*Ten-day Tube*
Wave and Sheen	*Liberal Tube*
Astringent Cream	*Liberal Tube*
White Clay	*Liberal Tube*



Vivacious, gay, and generous Edna Wallace Hopper!

She has given the whole world of women her amazing beauty secrets. Now, she tempts you to try them—with an offer no woman can resist! Are you willing to accept a loose powder vanity — with this famous actress' compliments—its design as smart as ever issued from a jeweler on the Rue de la Paix?

Will you accept this exquisite vanity, the only practical loose powder container that gives *all* the powder you want *all* the time—yet cannot spill?

Then mail your name—now—on the coupon which brings seven other beauty aids Miss Hopper has used to keep her youthful beauty at a grandmother age. *She has been a stage star more than forty years.* Living proof of what these French formulas can do. These supercosmetics were once an expensive habit. You can thank Miss Hopper that they are available at American toilet counters today, at surprisingly moderate prices.

To help defray the cost of the complete beauty outfit, please enclose fifty cents. The beautiful vanity will be included without added cost—it is Miss Hopper's gift to readers of the Los Angeles Times.

Special Gift-Vanity Offer
Please enclose 50c to help defray cost of complete Beauty Outfit.
Edna Wallace Hopper D-60
336 Lake Shore Drive, Chicago 253-10
Send complete outfit as pictured, and the special [ ] red [ ] green Vanity to
Name .....
Address .....
City ..... State .....
NOTE: Do not mistake this for the ordinary offer of meager samples; the beauty case contains liberal packages of everything.



Needless Pain!

Nowadays, people take Bayer Aspirin for many little aches and pains, and as often as any pain is encountered.

Why not? It is a proven antidote for pain. It works!

And Bayer Aspirin tablets are utterly harmless. You have the medical profession's word for that; they do not depress the heart.

So, don't let a cold "run its course." Don't wait for a headache to "wear off." Or regard neuralgia, neuritis, or even rheumatism as something you must endure. Only a physician can cope with the cause of such pain, but you can always turn to Bayer Aspirin for *relief*.

Bayer Aspirin is always available, and it always helps. Familiarize yourself with its many uses, and avoid a lot of needless suffering.

BAYER ASPIRIN
Aspirin is the trade mark of Bayer Manufacture of Monoaceticacidester of Salicylicacid
BAYER

Timely Tips to Buyers of Real Estate
No matter what kind of property you're thinking of buying, it will pay you to look through TIMES WANT ADS

QUEST FOR BELL ENDS IN VICTORY

Rare Indian Trophy Arrives at Mission Inn

Was Worn by Sacred Bull in New Year Race

Curious Device Added to Famed Collection

BY HOWARD KEGLEY

If a sacred bull from the Dutch East Indies should wander into the Garden of the Bells at Mission Inn, Riverside, it doubtless would be greatly puzzled at the presence there of one of the curious bells worn for many years by those strange animals, in a New Year's ceremonial where the natives of the island of Bali race belled-bulls for half a mile.

Therein lies the story of a bell-hunt conducted by mail and extending across a span of four long years—a hunt in which DeWitt V. Hutchings, son-in-law of Frank A. Miller, master of the inn, was the principal hunter.

That he succeeded in bringing down his bell at a range of several thousand miles, with an ocean or two intervening, is somewhat of a testimonial of his marksmanship with typewriter and fountain pen, coupled with a generous supply of persistence.

Four years ago, while scanning a copy of the National Geographic Magazine, Mr. Hutchings saw a picture of a row of sacred bulls, all dolled up with their quaint regalia, waiting for the signal to start their New Year's race.

QUEST BEGINS

Each bull wore a fanciful headdress of filagreed metal and tinsel extending between the wide horns. Attached to the yoke was a harness to which a small boy clung while urging the bull for a neck-breaking half-mile heat. Around the bull's neck hung the Bell of Bali, an odd contrivance, three feet long, and eighteen inches wide, with a double wooden clapper. The bell, somewhat oblong in shape, is carven from a single chunk of Kayu Nangka, or breadfruit tree. On the front of the bell is a great deal of artistic carving with gold inlay.

When Mr. Hutchings saw this picture he immediately thought of Mr. Miller and his world-famous collection embracing more than 600 bells from all parts of the world. Without announcing his intention, he set out at once to acquire for Mr. Miller one of these bells from the island of Bali.

He wrote to the American consul at Batavia, Java, and in a few months received a letter from Edward M. Groth, consul at Surabaya, explaining that he would gladly try to obtain one of the bells, but that the Balinese natives had no desire for money and would treasure their bells the more if they thought people of other countries wanted them. Mr. Hutchings mailed a draft for what he thought would be sufficient money to cover all expenses in the matter and waited a year and a half for a reply. It came in the form of an announcement that Mr. Groth had given up the undertaking and was returning the draft.

So the matter was forgotten until a few weeks ago. In the meantime Mr. Groth became so interested in bell-collecting that h. went after the Bali bell with grim determination, and a couple of weeks ago Mr. Hutchings received a much-travel-battered crate bearing the coveted relic. A letter followed with the explanation that Mr. Groth had journeyed 500 miles from one island of the East Indies to another and had acquired one of the bells for himself, but was sending it to Mission Inn.

RADIO IDEA—THIS

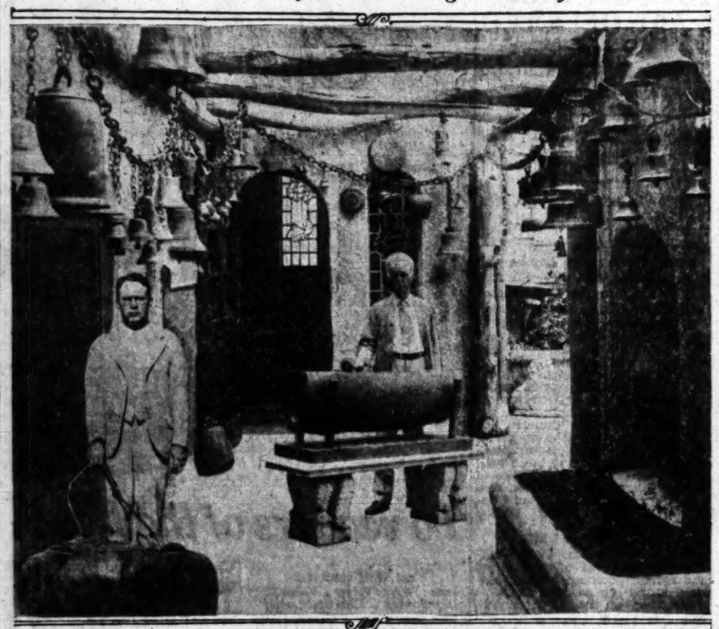
Since the bell arrived Mr. Hutchings has been advised by R. C. Mitchell, a guest at the Inn, from Palembang, Sumatra, that the Javanese have numerous other wooden bells, notably one made from the cocoanut, which he intends to add to Mr. Miller's collection.

Another important and recent addition to the collection is the Lali from the South Sea Islands. Like the Bali bell, this, too, is hollowed out from a single section of a tree trunk. It is made from hard wood and when properly hollowed and scraped down for tonal effect it is suspended at each end, between two wooden forks, the bases of which rest upon the ground.

The Lali has for centuries been used by the natives of the South Sea Islands and in Africa for transmitting sound signals. This Lali was brought to California and presented to Mr. Miller by Charles R. Kellogg, the "bird man" of Chautauqua and vaudeville fame, who is an expert on sound vibrations.

Mr. Kellogg tells Mr. Miller that the natives, by striking this reverberating wooden gong, are able to communicate signals to others of their tribe at distances of fifty to seventy-five miles, the messages being received in the form of echoes upon similar Lalis which are tuned to respond to the same tone vibrations. It is asserted that in this way, some years ago, the black natives along the west coast of Africa communicated all the way up and down the coast the outcome of the championship fight between Jack Johnson and Jim Jeffries.

Where Hundreds of Bells 'Jangle Out of Tune'



Part of Mission Inn Collection

In this historic corner of the Garden of the Bells at Mission Inn there are approximately sixty different bells, some being as much as 1200 years old, and all being of historic importance. At left is DeWitt Hutchings with the Bell of Bali; in center is Frank A. Miller, master of the Inn, and owner of the world's largest private collection of bells. He is standing beside the Lali, signaling bell of the South Sea island natives.

RELIGIOUS FIELD NEED DISCUSSED

Vocational Openings for College Students Cited at Meeting Here

Among the newest vocations open to young college students are those having to do with directing religious activities for the modern church. Requirements and remuneration for such positions were discussed yesterday noon by a joint meeting of the Vocational Guidance Association of Southern California and prominent religious workers of the county. Salaries paid religious workers average between $3000 and $4000 a year, it was stated.

Dr. Paul H. Vieth, superintendent of education administration, and Dr. Percy R. Hayward, superintendent of young people's activities, both of the International Council on Religious Education, spoke on the new movement in the public schools to supplement their own work in character building by sending pupils to the churches for an hour each week for more definite religious training.

Along this line Rev. Robert E. Lucey, pastor of the Catholic Church at Long Beach, told of the movement in parish schools, as well as in Catholic institutions of higher learning, to employ teachers outside of the priesthood and sisterhoods to teach some of the classes.

Right in our own city, said Rabbi Maxwell H. Dubin, educational director at Temple B'nai B'rith, the challenge for expert religious training is being met by the ruling that only university graduates may teach in the church school.

BALL GAMES FEATURED IN 'TIMES' FILM

World's Series and Grid Classic Share Honors With Fishing Hound

The 1929 world's series and the annual Navy-Notre Dame football game are but two of the features included in the last two issues of the Times-Universal talking newsreel, currently on view at the Los Angeles theaters. Both these spectacular events in the world of sport are described in colorful detail by the voice of the talking reporter which accompanies each edition of the newsreel.

Another outstanding series of "shots" are those of "Mike" a dog known as the "salmon-hound of Washington." "Mike" lives on the banks of the Elwaha River and the pictures show him lying in wait for a passing salmon, then plunging into the water and diving for his prey and returning to shore with the salmon in his mouth.

Also there is shown the initial test of the working model of the Armstrong Seadrome, designed to serve as a landing field for transoceanic flyers. The contrivance is a raft-like structure and was given its trial in Chesapeake Bay.

Other features of the current editions are views of the latest long skirts from Paris, the funeral of Dr. Stresemann of Germany, Bob Shawkey being inducted as manager of the Yankees, a boy's watermelon eating contest at Oakland, and a prize cow that was milked by a pretty girl in the streets of New York.

FORMS FOR SCHOOL BUDGETS WORKED OUT

A committee of the Public School Business Officials' Association met yesterday at the office of W. E. Record, business manager of the Los Angeles Board of Education, to work out proper forms and classifications for budgets and expenditure reports to the State Board of Education. Walter Morgan, director of statistics of the California State Department of Education met with the committee. Manager Record is president of the association. The committee includes Minor Phillips, Pasadena; Miss Elizabeth Phillips, Santa Ana; Frank E. Searle, Long Beach, and M. P. Saviken, Los Angeles.

STAMP HOBBY AIDS YOUNG

Student Collectors Will Compete for Prizes at Museum Exhibit Next Month

BY ARTHUR L. MACKAYE

Teachers in all parts of the country are just beginning to appreciate the educational value to children of the hobby of postage-stamp collecting. Los Angeles leads the way in showing its practical value through the annual exhibition of postage stamp collections by school children in the grammar and high schools of the city and county, to be held in the junior department of the museum in Exposition Park, beginning November 1 and lasting until December 1, next.

This is the third annual exhibition and there will be many prizes distributed among the students who will compete in five classes of exhibits. Next year, it is indicated, special prizes will be provided for the best essays dealing with the geographical and historical meaning of various stamp issues by the United States and foreign countries, especially in connection with the special commemorative stamps.

SOCIETIES FORMED

In many of the grammar schools and practically all of the high schools and junior colleges there are societies of stamp collectors which meet once a week to hear talks about stamps and their history. Many private schools also have such societies, one of the largest being in the Strickland Home for Boys. It is stated by teachers that practically all children who take an interest in this educational hobby have high standings in their history and geography classes. Stamp collections are practical object lessons along many lines, including the money unit values in different countries, they say.

In announcing the annual stamp exhibition, the Los Angeles Junior Museum states that "the Junior Museum is endeavoring to further a hobby which is of great educational and recreational value for both old and young. The museum desires to recognize the interest of the young collectors and, therefore, prizes will be given in the various classes."

PRIZES OFFERED

Prizes will be given for the most artistic arrangement of the stamps, as well as for "illustrating any subject in history, science or art." Facilities are being provided for mounting the stamps on large cards and every safeguard will be given the stamps while on exhibition. The Los Angeles Philatelic Society also is backing this new departure in education and offering valuable prizes. Individuals are donating prizes for special exhibits.

Probably the most interesting of all the displays will be the stamps commemorative of some particular incident in American history. The first such commemorative stamp was issued by the United States in 1893 to celebrate the four-hundredth anniversary of the discovery of America by Columbus, in connection with the World's Fair at Chicago. Many of these stamps now command quite a premium.

HISTORY IN STAMPS

There have been many commemorative stamps issued in this country recently, many in celebration of the sesquicentennials of such events as the Declaration of Independence and battles of the Revolutionary War. One of the recent ones is a 2-cent stamp celebrating the Battle of Saratoga and surrender of Gen Burgoyne on October 17, 1777.

Special commemorative stamps issued by the United States since 1893, include the Trans-Mississippi or Omaha issue, 1898; the Pan-American, or Buffalo Exposition, issue of 1901; the Louisiana Purchase, or St. Louis Exposition issue, 1904; the Jamestown Exposition issue, 1907; the Lincoln Memorial issue, 1909; the Alaska-Yukon, or Seattle Exposition issue, 1909; the Hudson-Fulton issue, commemorative of the first steamboat launched on the Hudson River, 1910; the Pan-Pacific or San Francisco Exposition issue 1912-'15; 3-cent stamp showing the "Goddess of Victory and Flags" in celebration of the winning of the World War, 1919; the Pilgrim Tercentenary, or landing of the Mayflower pilgrims, 1920; Huguenot-Walloon Tercentenary, 1924; issue commemorating the battles of Lexington and Concord, 1925; the Norse-American issue, also of 1925; the Sesquicentennial issue, 1926; also the John Ericson Memorial and the Battle of White Plains issues of 1926; the Vermont Sesquicentennial or Battle of Bennington issue, 1927 also the Battle of Saratoga, 1927; the Valley Forge issue, showing Gen Washington at prayer, 1928.

Another interesting commemorative issue which promises to be in demand among collectors is the surcharged stamps marked "Hawaii 1778-1928," celebrating the discovery of Hawaii by Capt. James Cook. The latest commemorative stamp has just been issued to celebrate the Battle of Fallen Timbers, 135 years ago, which broke the power of the Indian tribes in Ohio and Indiana.

One of the most interestnig of the commemorative stamps to be issued this year is the Thomas A. Edison, or "Electric Light Jubilee" stamp. This celebrates the fiftieth anniversary of the invention of the electric light by Mr. Edison on October 22, 1879. Thousands of collectors from all over the world have obtained these stamps as souvenirs.

MANY FACE LIQUOR PLOT ACCUSATION

Sweeping Clean-up Made of Many Bottling Plants Throughout City

Twenty-two defendants are named in five separate complaints issued yesterday by David H. Clark, deputy District Attorney, charging them with conspiracy to violate the Wright Act, as a result of a sweeping clean-up campaign directed against numerous Los Angeles bottling plants during the last three days.

In addition to the twenty-two defendants named in the complaints, twenty-five defendants are designated as John Does, bringing the total who may stand trial to forty-seven.

The raids were conducted by officers from the police department directed by Chief Davis, and investigators from the Federal and county prohibition enforcement details.

Bail for each defendant was fixed at $10,000. All of the twenty-two persons named in the complaints will be arraigned in Municipal Court tomorrow, Dep. Dist.-Atty. Clark announced.

HOMELESS SUSPECT FACES DENVER CHARGE

Arrested for carrying a revolver, Joe J. Hyland, 23 years of age and homeless, yesterday confessed to Lieut. O'Connor of the Georgia-street division that he is wanted in Denver for forgery and for violation of parole. Telegraphic inquiry brought a confirmation from Denver with a request to hold Hyland. Policeman Anderson arrested the man late Friday after finding he was armed.

THREE-DAY WAIT UPSETS CUPID

New Law Fails to Cut Down Marriages But Number Lose Their Nerve

The new law providing that persons intending to marry file a notice of their purpose, has not reduced the number of marriages in the county, according to the County Clerk's report for the fiscal year just ending, but a considerable percentage of those filing their notice of intention do not return for their licenses.

It costs $2 to get a license, but notices of intention are free.

A large number of divorce actions are filed in Long Beach to escape Los Angeles newspaper publicity, Clerk Lampton pointed out.

INDUSTRY GAIN REASON FOUND

Population Development of Southland Behind It

Manufacturers Now Follow Urban Improvements

All-Year Club Campaign for Visitors Aids Trend

Buying power created and greatly increased in the last decade by millions of pleasure visitors, who came here for short periods and others who established themselves as permanent residents, consumers and investors has been a foremost factor in bringing national manufacturers to Southern California.

Announcement to this effect was made yesterday by W. P. Jeffries, chairman of the executive committee of the All-Year Club, Southern California's national tourist travel development organization, who said:

"By getting the people first, and their buying power having helped in attracting industries, Southern California has reversed the generally accepted theory that industries must come first and the population later.

CHANGING TENDENCY

"Southern California's experience reflects the changing national tendency of industries to pursue their shifting consumer markets. Of the major reasons given by factory executives for the movement of industries today, markets rank first, with labor second and transportation third, according to a detailed survey of 2084 United States and Canadian communities, made recently by the Metropolitan Life Insurance Company economic service and the National Electric Light Association.

"This survey made to determine the reasons benind the location of 10,000 new industrial plants employing 971,000 persons and the loss of 5908 plants by 2084 communities during 1926 and 1927 clearly points out the present tendency of industry to locate nearer those to whom it sells.

"Ten years ago manufacturing was not a major source of income in Southern California. Although many factors favorable to manufacturing were present here, industries lagged because our population was not sufficient to help sustain them. We had to build a market before we could talk business to eastern industries.

"The organized development programs of the All-Year Club and other agencies have, within the last eight years, increased our annual total of pleasure visitors from 350,000 to 1,000,000, with a sufficient percentage returning to locate permanently to give us 1,765,370 more daily and permanent consumers in our ten Southern California counties today than we had in 1921.

BUYING POWER GAINS

"Our permanent buying power as a result has grown by leaps and bounds. Just one county—Los Angeles county—has increased its annual purchasing power $398,730,930 since 1922—a 68.1 per cent increase in this six-year period.

"These new buyers mean much to our local industries for the best way to get a new factory is to take good care of those we already have.

"Naturally a market without the other essential factors would be of little help in attracting factories, yet with industries pursuing their shifting markets, the importance of having a market should not be underestimated.

"Our chambers of commerce, railroads, public utilities and other agencies aggressively are following through to see that specific lines of endeavor are informed on what this territory has to offer them to the end that plants actually are erected here.

"The organized tourist and industrial development programs smoothly dovetail, the respective agencies working in close co-operation so each yearly addition of permanent consumers will be followed by an increasing number of industrial enterprises of local or outside origin."

Structure for Aircraft Show Fireproofed

Danger of fire loss has been reduced to a minimum at the arena for the Western Aircraft Show of 1929, which will be seen here from November 9 to 17, next, under the auspices of the Aeronautic Chamber of Commerce of America. The national body has passed stringent rules whereby aircraft shows can be given only in approved fireproof structures.

The enormous exposition arena at the corner of Wilshire Boulevard and Fairfax avenue has the framework that was used at Mines Field during the 1928 races. The walls have been fireproofed on the inside and stuccoed on the outside. Every piece of timber has been treated with a fire-proofing composition.

More than $2,000,000 worth of airplanes and accessories will be on display.

HAWAIIAN 'HOLLYWOOD' SIGHTED

Players Sail for Filming of 'Aloha'



Off to Magic Isles For Motion Pictures

Hugh Allen, Gladys McConnell, Eska Wilson and Mrs. Harriett McConnell

FIRST evidence of Hawaii's hope to lure a part of the local film industry and to establish on the island of Oahu a sort of Junior Hollywood was seen yesterday when a party of actors, actresses and technicians sailed on the Lassco liner Calawaii for Honolulu.

Gladys McConnell and Hugh Allen head the first party to leave as leading woman and leading man, while Eska Wilson, president of the Standard Motion-Picture Service, Los Angeles, and of Jefferson Hawaiian Films, Ltd., Honolulu, is in charge of the company.

A studio is being built at Honolulu. The first film will be "Aloha."

It is planned to have an almost continual procession of actors, actresses and technicians commuting between Hollywood and Honolulu.

CITY HORSE CAR PERIOD DESCRIBED

First Line on Main Street Recalled by Pioneer in "Historical Review"

How early residents of Los Angeles traveled about the city before the advent of the electric car is told vividly in "The Horse Car Era," one of the numerous enlightening articles in the latest issue of the Los Angeles Historical Review, published quarterly by the Los Angeles Historical Society. The author of the article is Edwin L. Lewis, one of the city's pioneers.

The earliest known local public transportation system, according to Mr. Lewis, was operated in 1875. It ran along Main street from Temple to Washington street and was known as the "Carry-all Line." There were no rails and almost every type of wheeled vehicle was used in the conveyance of passengers.

"The Banning Family," by Ann Sumner, an article by W. A. Spalding, recalling that the site of the public library once was an orange grove, "The Founding of Los Angeles," by Judge Russ Avery, and a recollection of famous old pioneer hostelries are among the other items in the current issue of the review.

GOLD STAR MOTHERS OFFICERS INSTALLED

New officers of Gold Star Mothers of America, National Chapter No. 2, were announced yesterday following their installation at Patriotic Hall. They are Mrs. Grace Kipp, president; Mrs. Helen Flick, vice-president; Mrs. Ella S. Noel, recording secretary; Mrs. May Field, secretary; Mrs. Nannie Hutchins, treasurer; Mrs. Alice Davis, chaplain; Mrs. Myrtle Higgins and Mrs. Hattie Meyer, color bearers; Mrs. Velma Shephard, musician, and Mrs. Leona Shaw, historian.

DONATIONS TO MRS. DELL LIFT MORTGAGE ON HOME

Formal presentation to Mrs. Sidney Dell of $2600 subscribed by Mayor Porter, the Harbor Commissioners and public-spirited citizens for legal services her husband, now deceased, rendered Los Angeles in setting aside a lease to millions of dollars of harbor frontage, known as the Miner Fill, was made yesterday by Deputy City Attorney Ellis A. Eagan in behalf of the Mayor, who left for a visit to the Boulder Dam site.

The elderly woman, accompanied by friends, Mr. and Mrs. J. G. Baillie of Glendale, signed a release of all claims against the city in the office of Attorney Eagan, who is attached to the Mayor's office. She then left with the Baillies for the Glendale Bank to lift the mortgage of $2600 on her home at 928 North Louise street, Glendale, after expressing her gratitude to the donors of the sum.

Twenty-two years ago the Board of Trustees of San Pedro granted a first-year lease to two-thirds of the area between Twenty-second street and the San Pedro breakwater to H. E. Huntington. Sidney Dell, an attorney, informed the City Council two years later, when San Pedro was annexed, that the lease was invalid. He was authorized to start suit to set aside the lease with a promise of a fee of $10,000.

Dell died before the suit was completed. Council went ahead with it and won, thereby obtaining the use of frontage which now forms much of the important part of the harbor.

Years later Mrs. Dell presented claims for her husband's services, but the claims were not allowed because of the statute of limitations. President Walter B. Allen of the Harbor Board, after conferring with the Mayor, raised $2600 by popular subscription for the widow in order that she might remove the mortgage on her home. Twenty-five men, including the Mayor, Allen and others, donated $100 each and two donated $50 each.

"WRECKED PROVE TO SMALL B

Two Mexican Lads Dragging Tie in Search of Theft

An investigation [illegible] attempted wreck of the [illegible] trains at Montebello resulted in a confession by two Mexican boys that they placed a railroad tie on the tracks in search of a thrill. Officials of the railway who visited the scene of the tragedy noted the small bare feet which led to the home of Salome Lara and his brother Marcus, 9 and 11 years of M. Lara, a laborer, at Bandini.

The youths readily confessed, told the investigators they dragged the heavy tie to the track just before the passing of No. 73, was due from Los Angeles at 9:40 p.m. The crash of the tie from the front of the engine, with the explosion of the torpedo experiment, the boys declared, took place near Commerce, and in less than a minute road officials said, they had again dragged the tie to the track and waited for the passing of No. 52, which also was due to arrive in the city.

Santa Fe officials said that the tie was found on the tracks near Bridge [illegible] from the Los Angeles track repair work [illegible] rees for some time. They said, apparently [illegible] about the piles of ties and managed to [illegible] bers to the right of way. Gone to either the [illegible] train or to the [illegible] The boys were not arrested, a severe [illegible] ment was left to the [illegible] their parents.

Filipino C Will Ce

The Filipino [illegible] Angeles and vicinity will [illegible] first annual flag day [illegible] the Lincoln Theater [illegible] city Tuesday and Wednesday.

This Flag Day celebration [illegible] anniversary of the [illegible] government for the [illegible] the Filipino people. [illegible] Filipinos in their native [illegible] again fly their own [illegible]

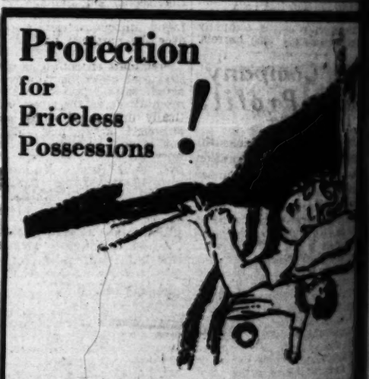
The celebration will [illegible] day evening with a [illegible] dance in the Lincoln [illegible] Rink and will continue [illegible] day on the part of the [illegible] nent Filipino residents [illegible] land will participate.

Clothes Stolen From Cleaners

Crashing in a window early yesterday, thieves stole clothing valued at $2500 from the Blackstone Cleaners at 838 South Union avenue, the proprietor notified police of the Georgia-street division.

According to this report, the robbers took twenty dresses, thirty suits, six overcoats and other wearing apparel.

Protection for Priceless Possessions!



$10,000.00 Travel and Pedestrian Accident Policy

FOR ONLY $1 PER YEAR

COUPON BELOW

Through special arrangement with the National Casualty Co. the Los Angeles Times now offers for the first time available for newspaper readers anywhere for a limited time This special policy, available to Times subscribers and members of their families, pays as high as $10,000 for accidental death, yet costs only one dollar a year. Make application for this protection at once.

APPLICATION BLANK

LOS ANGELES TIMES, Los Angeles, Cal.:

I apply for the $10,000 National Casualty Travel Accident Policy issued exclusively to readers of the Los Angeles Times, Daily and Sunday, and enclose Registration Fee of $1.00. In consideration of said I hereby agree and certify as follows:

Old Subscribers Check Here ( ) I am at present a regular subscriber to the Los Angeles Times, Daily and Sunday, and will continue to be for a period of not less than one year.

New Subscribers Check Here ( ) I hereby enter my subscription to the Los Angeles Times, Daily and Sunday, and request service to start [illegible] for a period of not less than one year. I agree to pay your regular subscription rate, the regular subscription price per month for carrier delivery.

I understand 15 days are required to issue and mail policy—that insurance protection starts noon of the day it is dated, also that should I stop the paper, policy is void on cancellation.

Subscriber's Name .....
FULL NAME
OF APPLICANT ..... AGE (must be given)
STREET ..... APT. NO.
CITY & STATE ..... R.F.D.

A MARRIED WOMAN should give her own name, not her husband's (Mrs. Mary Smith, NOT Mrs. John Smith.)

This offer is to old and new subscribers alike. Where [illegible] family living at subscriber's address may get a policy by paying Registration Fee of $1.00. The Insurance Covers accidents to persons under 15, or over 60 years of age. It does not cover crippled, or who have lost an eye or limb. It covers passengers railroad employees, while on duty.

SUNDAY MORNIN



WELLINGTO PROFITS HI

Third Quarter Net of $85,369 Sha

Gain for Year on I 1928 Set at $159

Earnings Rate Equ Per Share Com

Net income of the Wel Company for the quar September 30, last, was after all charges but befo income taxes, equal to $ shares on the 300,000 sha par capital stock outsta compared with $88,847, o a share on the same p shares in the correspond ter of 1928, an increase or over 66 per cent, acc a report issued yesterday Beman, secretary.

For the first nine mon year, net income amounte ed after all charges ex eral income taxes, equi $1.28 a share on the 300,0 outstanding. This is an in $159,293 over the net i after all charges and Fed taxes for the full year when the per-share earn 300,000 shares amounted enia.

Gross income for months' period was $501 penses and depletion amo $117,254. September quart income was $225,802, with and depletion totaling $5 the month of September came was $76,116 and exp depletion, $13,605, leaving came before Federal taxes as against $31,794 for month last year.

The gain shown over 19 there is largely due to production from the Long Beach properties w owed a deep drilling cam Beman stated.

The company recently a forty-acre lease in the Fla's field adjoining holdin Union, Doyle and North companies and last week pleted its water shut-off t well at 3341 feet. During t shut-off test, the well flowe rate of 400 barrels. It placed on production wit days, according to Mr. Sec Daily production of the is now approximately 2000

Spicer Comp Reports Pro

NEW YORK, Oct. 26. (E Spicer Manufacturing Co today announced its S quarter consolidated net i $666,194 after charges bu Federal taxes, equal after on $5 cumulative preferred $2.00 a share on 357,750 shares as against $790,266 share on the same share the preceding quarter and to $1.34 a share on 313,750 capital shares in the 1928 q Net income for the fir months of 1929 was $2,35 $6.95 a common share as c with $1,245,387 in the 1928 $3.77 a common share af deals on 488 preferred stoc July 1, 1928.

UNIVERSAL PRODU EARNINGS POI

DETROIT, Oct. 26. (Exc Universal Products Compa report issued today showed nine months ended Septe last, net earnings of $424, all charges and provision eral taxes, equal to $4.38 on the stock outstanding a recent 8 per cent stock divi increase of 8,116,359, or 37 over the same period last

PIANO EARNINGS C NEW YORK, Oct. 26. (E American Piano Company t ported for the September q net loss of $134,542 after d ers, as against a net loss $98 in the 1928 quarter.

Since 1910

Seasoned Investment Service for Discriminating Investors

Howard G. Ralf

Established 1910
INVESTMENT SECURIT
Members L. A. Stock Exchange
Members L. A. Curb Exchange
N.E. Corner 6th & Gra
TRinity 1164

Intrinsic Value and Earning Power

are important factors of consideration in highly selective marke

May we assist?

No obligation.

STOCK DEPARTMENT

Banks, Huntley &

Members Los Angeles Stock Exchange
13th Floor Stock Exchange
Phone TRinity 9161
Hollywood Blvd. at



"WRECKERS" PROVE TO B SMALL BOY

Two Mexican Lads A Dragging Tie on to Ra Search of Thrill

An investigation yesterday of attempted wreck of two freight trains at Bandini Friday evening resulted in a confession by two Mexican boys that they had placed a railroad tie on the tracks in search of a thrill. Special agent of the railway who visited the scene of the tragedy found prints of small bare feet which led to the home of Salome Luna and his brother Marcus, 9 and 10-year-old sons of M. Luna, a laborer living in Bandini.

The youths readily and freely told the investigators they had dragged the heavy tie on the track just before the passenger train, No. 73, was due from Los Angeles at 5:40 p.m. The engineer saw the tie from the train and, pleased with the success of their boyish experiment, the boys in their own words, decided to "put on a show." In less than fifteen minutes, railroad officials said, the youngsters again dragged the tie over the rails and waited for railway detectives. No. 53, which also knocked the timber into the ditch.

Santa Fe officials yesterday said the tie was placed on the track near Bridge 151, about 20 miles from the Los Angeles station. Slight track repair work has been necessary for some time. The railroad said, apparently had been loosened about the piles of ties and the boys managed to move one of the heavy timbers to the rails. No charges have been gone to either the engineer of the train or to the lighter members of the gang. The boys were not arrested after a severe lecture, their punishment was left to the discretion of their parents.

Filipino Colony Will Celebr

The Filipino residents of Los Angeles and vicinity will hold their first annual flag day celebration at the Lincoln Pleasure Park in this city Tuesday and Wednesday.

This Flag Day celebration, the first anniversary of the day when the government for the first time granted the Filipino uprising, allowing Filipinos in their native land to again fly their native flag.

The celebration will begin Tuesday evening with a special dance in the Lincoln Pleasure Park Rink and will continue the following day on the park grounds. Prominent Filipino residents of Southland will participate.

Stolen
Cleaners

window early yes-
stole clothing valued
the Blackstone Clean-
Union avenue, the
fied police of the
division.
this report, the rob-
dresses, thirty suits,
other wearing ap-



ection
!
sions

,000.00
vel and Pedestrian
Accident Policy
$1 PER YEAR
ONLY
COUPON BELOW

pecial arrangement with the National Casualty Company
geles Times now offers by far the best accident policy
newspaper readers anywhere for so nominal a fee.
l policy, available to Times subscribers and their
milies, pays as high as $10,000 for ordinary accidental
aths; costs only one dollar a year. Make arrangements
for this protection at once.

PLICATION BLANK

LES TIMES, Los Angeles, Cal.: Date.....
for the $10,000 National Casualty Travel & Pedestrian
nt Policy issued exclusively to regular readers of
geles Times, Daily and Sunday, herewith pay the
Fee of $1.00. In consideration of said policy I
e and certify as follows:
( ) I am at present a regular subscriber to
the Los Angeles Times, Daily and Sunday, and will continue as such for a
period of not less than one year.
( ) I hereby enter my subscription to the Los
Angeles Times, Daily and Sunday, service to start immediately and to continue
for a period of not less than one month.
I agree to pay your routeman the regular subscription rate of $ per
month for carrier delivery.
d 15 days are required to issue and mail me my
insurance protection starts noon of the day
so that should I stop the paper, policy is
scriber's Name.....
E
ANT.....AGE (next birthday)
.....APT. NO.
.....R.F.D.
ATE.....
WOMAN should give her own name, not her husband's
Smith, NOT Mrs. John Smith.)
to old and new subscribers alike. Every subscriber
at subscriber's address may get a policy by paying
Fee of $1.00. The insurance Company will not issue
r 15, or over 60 years of age. (2) Persons engaged
who have lost an eye or limb. (3) Steam, railroad or
loyees, while on duty.

FINANCIAL

WELLINGTON OIL PROFITS HIGHER

Third Quarter Net Increase of $85,369 Shown

Gain for Year on Period in 1928 Set at $159,223

Earnings Rate Equal $1.28 Per Share Common

[illegible] become of the Wellington Oil [illegible] company for the quarter ended [illegible]ember 30, last, was $174,816, after all charges but before Federal [illegible]ome taxes, equal to 58 cents a share on the 300,000 shares of $1 par capital stock outstanding as compared with $89,447, or 29 cents a share on the same number of shares in the corresponding quarter of 1928, an increase of $85,369, or 96 per cent, according to [illegible]ement issued yesterday by D. S. [illegible], secretary.

For the first nine months of this year net income amounted to $384,- [illegible] after all charges except Federal [illegible]income taxes, equivalent to $1.28 a share on the 300,000 shares outstanding. This is an increase of $159,223 over the net of $225,615 after all charges and Federal taxes [illegible] for the full year of 1928 [illegible] the per-share earnings on [illegible] shares amounted to 75 cents.

[illegible] income for the nine months period was $501,902. Ex- [illegible] depletion amounted to $[illegible], September quarter gross [illegible] was $226,802, with expenses [illegible] depletion totaling $51,676. For [illegible] month of September gross income was $76,116 and expenses and depletion, $13,605, leaving a net income before Federal taxes of $62,511 against $31,794 for the same period last year.

The gain shown over 1928 operations is largely due to increased [illegible] from the company's [illegible] South properties which followed a deep drilling campaign, Mr. [illegible] said.

The company recently acquired [illegible]-acre lease in the Maricopa [illegible] field adjoining holdings of the [illegible] Dome and North American [illegible] companies and last week it completed its water shut-off in its first [illegible] well at 3041 feet. During the water [illegible]-off test, the well flowed at the [illegible] of 400 barrels. It will be [illegible] on production within ten [illegible] according to Mr. Seaman. [illegible] production of the company [illegible] now approximately 2000 barrels.

...ucer Company ...eports Profits

[illegible]W YORK, Oct. 26. (Exclusive) [illegible] Manufacturing Corporation announced its September [illegible] consolidated net income [illegible] after charges but before [illegible] taxes, equal after dividends [illegible] on cumulative preferred stock to [illegible] a share on 357,750 common [illegible] as against $790,266 or $2 a [illegible] on the same share basis in [illegible] preceding quarter and $390,432 [illegible] $1.09 a share on 313,750 common [illegible] shares in the 1928 quarter.

[illegible] net income for the first nine [illegible] months of 1929 was $2,356,018 or [illegible] a common share as compared [illegible] with $1,245,387 in the 1928 period or [illegible] a common share after dividends [illegible] on 50 preferred stock retired [illegible] July 1, 1928.

NIVERSAL PRODUCTS EARNINGS POINT UP

[illegible]TROIT, Oct. 26. (Exclusive)— [illegible] Products Company in a [illegible] issued today showed for the [illegible] months ended September 30, [illegible] net earnings of $424,117 after [illegible] charges and provision for Fed- [illegible] taxes, equal to $4.28 a share [illegible] on the stock outstanding after the [illegible] 5 per cent stock dividend, an [illegible] of $118,350, or 37 per cent [illegible] the same period last year.

PIANO EARNINGS OFF

NEW YORK, Oct. 26. (Exclusive) [illegible]erican Piano Company today reported for the September quarter a [illegible] net of $134,542 after depreciation, as against a net loss of $85,- [illegible] in the 1928 quarter.

Since 1910
Seasoned
Investment
Service for
Discriminating
Investors
Howard S. Rath Co
Established 1910
INVESTMENT SECURITIES
Members L. A. Stock Exchange
Members L. A. Curb Exchange
N.E. Corner 6th & Grand
TRinity 1164

Intrinsic
Value and
Earning
Power
are important features
of consideration in a
highly selective market.
May we assist?
No obligation.
STOCK DEPARTMENT
Banks, Huntley & Co.
Members Los Angeles Stock Exchange
Members Pacific Stock Exchange Bldg.
618 Pacific Stock Exchange Bldg.
Phone TRinity 9161
Hollywood Blvd. at Wilcox

FINANCIAL INDEX

The following index will be found convenient for quickly locating information in this issue of The Times:

	Page
Bank clearings	12
Bond quotations	11
Business News	9
Citrus fruits	13
Cotton	13
Eggs, poultry (butter and eggs)	13
Foreign exchange (money)	12
Grains	13
Live stock	13
Oil Field News	13
STOCKS—	
Aviation	10
Boston	10
Chicago	10
Los Angeles	10
New York Stock Exchange	12
New York Curb	11
New York Times averages	11
Salt Lake	10
San Francisco	10
Standard Oils	10

SITUATION IN COTTON AREA RARE

Memphis to Harvest Crop Without Pulling First Time in Many Years

MEMPHIS (Tenn.) Oct. 26. (Exclusive)—For the first time in years the cotton crop of the valley will be harvested without pulling it. Phenomenal maturity after a bad start in the spring has enabled pickers to practically complete the harvest in the southern half valley, while the upper half has picked out fully 80 per cent of the total crop to date and the great majority of it running low middling and better. Cool weather the past week with light to heavy frosts, has stimulated harvest through fear of losses. The fields are still white with cotton over most of the northern half of the valley but all of the open bolls are in tip condition and ready for harvest.

Temperatures of 32 to 45 deg. were experienced in North Mississippi the middle of this week, the lowest being at freezing for a short while at Columbus. Lowndes county, in the hills. Heavy frost was reported from that section but damage was slight because crops were too far advanced. Light, innocuous frosts were felt all over the northern half of the valley.

Premiums on cotton as quoted by the local government bureau from actual sales reported to their representatives on the street, are practically unchanged since last week, although factors and shippers report evident stiffening of prices. The hurry to sell movement is about all over and farmers continue to ask 25 to 100 points more than they are offered. However, shippers and buyers have obtained a fair stock of cotton against orders for the next thirty to sixty days and, except for the need of obtaining a few specialties, have most of their supply for next month's contracts.

BORG-WARNER IN REPORT

NEW YORK, Oct. 26. (Exclusive) Borg-Warner Corporation for the nine months to September 30, last, today reported net income of $6,401,358 after taxes and depreciation, equal to $5.05 a share on 1,230,- 965 common shares.

BROKERS FORECAST UPTURN

Spring-Street Houses Voice Opinions on What the Stock Market Will Do Next

What Spring-street brokers think of the stock market and of prospects for various securities is summarized in the following opinions:

While it is possible that we are now faced by a period of dullness and irregularity in the market, we see no reason to liquidate high-grade common stocks backed by earning power. On the contrary we feel that many prime stocks with long and successful earnings records offer excellent opportunities at present low levels, even though the market does not immediately develop a positive trend.—**Ray S. Lossiter, Leib, Keyston & Co.**

Representative stocks are now back at price levels in relation to their earnings that place them lower than in 1927 and almost equal to the avergae for 1926, according to our analysis of the market. While there will probably be a softening tendency due to further liquidation for a few weeks to come, thereby preventing bullish demonstrations of any size, we believe that the better stocks are now attractive commitments for the intermediate term.—**Wilcox Drake, Wilcox Drake & Co.**

We do not expect a continued rapid upswing in security values. The usual irregularities, which have heretofore featured the aftermath of similar drastic declines, can be expected before any definite trend is established. We firmly believe that proven stocks of well-managed corporations, especially those which carry themselves, are purchases, and we recommend buying or switching into this class.—**Henry Humann, Graves, Banning & Co.**

Now, as never before, should the elements of business, earnings, management, financial position and future prospects of individual enterprises be uppermost in the investor's mind. Stocks should be thought of entirely in terms of their present levels and only those leading issues that represent combinations of the above elements in their just proportions should be looked upon with favor. It would appear that a decided upward movement in the immediate future is unlikely. Rather the market may be expected to more or less mark time for awhile, pending favorable announcements. Brokers' loans may be expected to decrease. Money should rule easy with a diversion of some of the funds in the call market back into business, where, if properly employed, it will pave the way for greater [illegible] prosperity. Bonds and preferred stocks should regain some of their lost favor. These, and countless other factors, should make for a still greater stock market in the years to come.—**Frank F. Hargear, Sutro & Co.**

It is generally conceded that continued banking support may be required for some days to come before the market can be safely left on its own and stabilization achieved. We rather expect the market to remain within a narrow range with the exception of a weeding out process which no doubt will continue for awhile. The business outlook indicates moderate recession in a number of lines for the balance of the year, but we do not believe that confidence in the immediate business future has been seriously damaged and are inclined to think that any recession will be temporary in nature.—**Norman B. Courteney, E. A. Pierce & Co.**

The most severe decline the security markets have witnessed in recent years is now a matter of history. The breadth and scope of the reaction must certainly have corrected any technical weakness, and stocks must now be in stronger hands than they were previous to the break. It is well to bear in mind that a large volume of stock was bought by new holders at comparatively low levels, and that these new owners will, in a great many cases, be disposed to take profits on any marked improvement in price levels. The major oils suffered less, comparatively, than the balance of the list and may be expected to be in the lead on any broad recovery.—**Frank L. Gardner, Banks-Huntley & Co.**

EXCHANGE ISSUES NOTICE

NEW YORK, Oct. 26. (Exclusive) Committee of arrangements of the New York Stock Exchange has issued a notice that specialists are requested to have at their office tomorrow, Sunday, between 10 and 1 o'clock, an authorized representative empowered to settle all matters concerning open trades.

SANTA FE LOADINGS UP

CHICAGO, Oct. 26. (Exclusive) Atchison, Topeka & Santa Fe Railway handled 48,552 carloads during the week ending the 25th inst., as compared with 48,254 a year ago.

BOND MARKET SPURRED ON

Dealers Quick to Capitalize on Crash of Stock Prices; Rising Trend is Current Outlook

BY EARLE E. CROWE

Only a glance at the financial advertising in the last few days is necessary to show what the bond men think of the stock market. From the number of bond investments offered in these advertisements it is apparent that investment houses believe investors and speculators in stocks have undergone a revulsion of sentiment that will drive them back to fixed income securities and the conservative role of creditor, rather than partner of corporate enterprises.

Reports, furthermore, indicate that the bond men have figured the situation correctly so far. Many of the houses state that sizeable bond commitments have been made by investors who either voluntarily liquidated holdings of stocks during or before the market crash, or salvaged what they could after the stock broker was satisfied.

ENTHUSIASM DULLED

The shock to speculators undoubtedly will remain a live recollection for some time, and it is doubtful if stock market activity will respond quickly to the promise of continued low levels for money. Bonds, however, have reflected the ease in money rates during the last month or so, and under this impulse have marked up some substantial gains in price.

For a time the renewed interest in high-grade bonds should continue, particularly since it is possible to find numerous bargains in the list. But how long this tendency will last is conjectural, depending on how firmly the speculative habit is rooted. It is possible that the buying activity may swing rapidly through the various grades of bonds to the speculative type and then extend on into common stocks again.

More likely a large percentage of former stock buyers will stay in the bond market and will compromise by selecting issues carrying the qualities of both investment and speculation. The bonds with options and warrants to buy common stock, or convertible into stock, will probably enter a cycle of renewed popularity.

Institutional buying from banks, corporations and insurance companies will probably lend stimulus to the bond market, and it is also likely that many of the investment trusts will revise their investment ratios and accord to bonds a larger percentage of the whole.

SUPPLY LIMITED

Outlook for small supplies of bonds is also a favorable point suggesting rising prices under the urge of a stronger demand. New financing has registered decreases in late months, and for a long series of months the underwriting and sale of common stocks has heavily overshadowed the issuance of new bonds. Added to these influences, it should not be forgotten that the great majority of corporations have already taken care of financing requirements for considerable periods ahead.

Many investors, however, will seize the opportunity to pick up investment common stocks at the current low level at which attractive returns are shown. Undoubtedly a brisk business of this character will be done in the Los Angeles market. Any number of well-known stocks are selling at prices that show substantial yields, assuming that the investor is satisfied that dividends can be continued at the current rate.

In this list of stocks indicating high returns at existing prices are those paying both cash and stock, Union Oil of California, Pacific Finance, Rio Grande and Claude Neon of Delaware are illustrations.

WEST'S IRON INDUSTRY AT PEAK LEVEL

North California Group Told of Boom Conditions and Bright Outlook

SAN FRANCISCO, Oct. 26. (Exclusive)—That the western steel and iron industry, especially in California, is booming and future prospects of the industry are bright, was the message conveyed to the Northern California regional conference by chairman of all of the groups in the industry at the Hotel Whitcomb yesterday. Each group, merchant steel, reinforcing steel, foundries, structural shops, steel mills and manufacturers reported a steady advance in business during the past year.

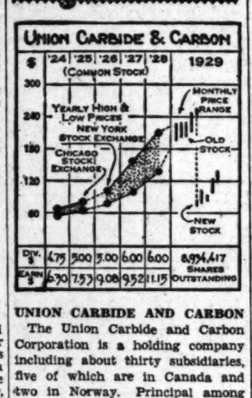
P. F. Gillespie of the Judson Pacific Company, said steel production in 1928 amounted to 600,000 tons and will be greater this year. In 1889 steel production in California amounted to 50,000 tons. Among new products developed by California steel men, he said, is the manufacture of huge steel cranes, it was reported.

R. M. Alvord, chairman of the Northern California iron and steel group, who presided, stressed the importance of steel transportation rates and reported on the work being done to obtain adjustments that will be of benefit to the manufacturer.

Co-operation in marketing was discussed by Frank W. Lloyd, president of the Northern California Purchasers' Association, and F. J. Koster, chairman of the industrial committee of the State Chamber of Commerce, agriculture and industry, discussed the uniform building law now being drafted for California, saying the work is now 90 per cent completed and will be finished by next spring.

More than 100 executives and officers of the iron and steel and allied industries attended the conference, which was preparatory to the general steel and iron conference to be held at Del Monte in February.

WHAT'S BEHIND YOUR STOCK



UNION CARBIDE AND CARBON

The Union Carbide and Carbon Corporation is a holding company including about thirty subsidiaries, five of which are in Canada and two in Norway. Principal among the long list of products made by this group are flashlight batteries and flashlights, calcium carbide, oxygen and other gases, gasoline stabilizers, radio receiving sets, hydroelectric power developments and mines. A new subsidiary, the Raytheon Production Company was recently formed to acquire practically all assets including patent rights of Raytheon Manufacturing Company and National Carbon Company.

Net income for the first half of 1929 amounted to $14,528,200, equal to $1.75 per share, as compared with $11,872,700, equal to $1.49 a share for the first half of 1928. As of December 31, 1928, the company had a net working capital of $56,602,000, a surplus of $86,806,- 000, and a book value equal to $74 per share on the common. Stockholders of record September 27, 1929, have been offered the right to subscribe to new stock at $80 per share on the basis of one new share for each twelve and one-half held, the privilege to expire October 21.

CAPITALIZATION

Funded debt	$13,112,000
Capital stock (no par), shares	8,943,417

Current Data: The Linde Air Products Company, a subsidiary, recently announced completion of a new plant for production of oxygen at Erie, Pa.

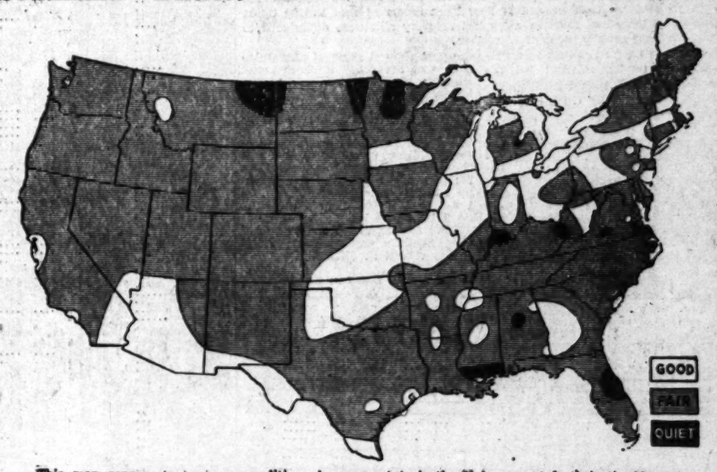
[All rights reserved, Cambridge Associates, Boston.]

SOUTHERN COUNTIES GAS SALES GAINING

Southern Counties Gas Company in a report issued yesterday showed 132,873 gas meters in service as of August 31, last, compared with 129,- 866 at the end of 1928. Gas consumed for the first eight months of 1929 totaled 12,888,460,000 cubic feet as against 12,908,169 000 feet for the entire year 1928. The company now has 3259 miles of gas mains installed serving eighty-four cities, towns and communities in Los Angeles, Orange, San Bernardino, Santa Barbara and Ventura counties.

NATIONAL TRADE CONDITIONS MAPPED

Southland District in "Fair" to "Good" Division



This map represents business conditions in every state in the Union as set forth in the November number of The Nation's Business, official publication of the Chamber of Commerce of the United States.

BUSINESS TREND SURVEYED

Slight Let-down in Some Lines and Continuation at High Levels in Others Sum Up Situation

WASHINGTON, Oct. 26. (Exclusive)—A slight slowing down in the momentum of some of the heavy industries with the continuation of activity in other fields at high levels mark the monthly business trend reviewed by Frank Green in Nation's Business for November.

"Recent months and weeks," he says, "have witnessed the striking of a few seemingly discordant notes by the hitherto harmonious trade and industrial orchestra. From this has developed some fears, and more numerous predictions, that a reorganization of the entire band is pending. While not sharing many of the fears expressed and refusing to indulge in any productions, it might be well to sketch briefly some of the happenings which have led up to the division of minds apparently now visible."

KEEPING AHEAD

It will be remembered that a slight let down or a failure to advance in some of the heavier industries was noted in these columns a month or more ago, this coincident with a seasonal speeding up in some of the so-called lighter lines and signs that the usual fall expansion in distributive trades was close at hand.

The quieting in the heavier industries, notably iron, steel, automobiles and building, has apparently gone further but, except in building operations, all are still equal to or well ahead of a year ago and the weather has, generally speaking, favored fall buying; this particularly in cities where employment in industry is still active and in country districts where higher prices have balanced shorter yields of leading crops. In addition, some of the lighter industries catering especially to fall and winter trade speeded up slightly. Recent events in the stock market, these based on realization that the slightly stiffer rates of money, especially time loans, were inconsistent with the maintenance of the top-heavy speculation in securities, have perhaps done more than any other one thing to induce a spirit of introspection and concern as to the future on the theory apparently that "the ticker tells the story."

TRADE NORMAL

Confining the present review to the apparently visible facts of trade and industry, it would seem as if September and the elapsed portion of October had seen a fully normal business done by wholesalers and retailers. Chain distributors led at retail while department stores, considering that there was one less Saturday than a year ago in September and one less day than in August have maintained their hold on their customers. In trade both wholesale and retail, and in industry, these taken as a whole, there seems to have been more done than in September a year ago.

As to October, it may be said that there is something like a longer yardstick to measure with than recently. In October a year ago, for instance, a distinct surge forward occurred in both trade and industry, hence a possible reduction in or an absence of some of the gains hitherto shown this year would be natural to expect from now on. That 1929 as a whole will rank as a new record year in practically all lines seems certain.

GENERAL STATUS GOOD

The fact is that despite the shading off shown in some of the heavy lines, the general showing even of these is and has been better than a year ago. While the record peaks of pig iron and steel and naturally of coke production were touched as far back as May and that in automobile manufacture even antedated this by a month all reported larger totals in September than in the like month a year ago. Record-breaking outputs of crude petroleum, gasoline, shoes, silk and electricity were all touched in August while shipments of cement broke all records in the same month. Soft coal output in August was the largest since last winter. That of cotton manufacture was the lightest of the year, it is true, but this was in the some degree affected by the character of the crop and its distribution. The leather, furniture and woolen goods trades made fairly good showings. Building plans, it must be admitted, were the fewest in many months while estimated values were the lightest for the month and nine months for six years past with natural repercussions on lumber, brick, and other lines of materials. On the other hand factory employment in New York State rose in September and the country as a whole was well above last year during August.

As to retail trade it may be said imports were 8.7 per cent ahead of 1928 for August. For eight months exports gained 8.6 per cent over last year and were the largest since 1920. Eight months imports gained 9.6 per cent over 1928 and were likewise the largest since 1920 with the quantitative gain in exports only a shade larger than that of imports. While large rubber and silk imports accounted for some of the gain in imports it is probable that arrivals to anticipate tariff changes pending in Congress account for a good deal of this increase.

Other features of interest coming to light thus early in October have to deal with the measures of movement evolved in September. For one thing, failures in September, the third quarter and the nine months of this year were all below the like totals in 1928 and back to 1926. On the other hand, liabilities in all three periods were in excess of a year ago though below 1927.

SILENT AUTOMATIC REPORTS EARNINGS

DETROIT, Oct. 26. (Exclusive)—Silent Automatic Corporation today reported for the nine months ended September 30, last, net earnings of $492,845 after all charges, including taxes, equal after preferred dividends to $4.31 a share on 105,803 common shares outstanding, as compared with $210,916, or $1.05 a share on the same basis in the corresponding period last year. Sales volume amounted to $2,192,477, as against $1,133,982 in the 1928 period.

DRIFT ON STOCK MARKET UNEVEN

Heavy Week-end Liquidation Holds Up Advance

Prices Close Fairly Steady on Moderate Sales

Pressure Most Pronounced in Utility Group

NEW YORK, Oct. 26. (AP)—The renewed stability of the stock market was tested by a rather heavy streak of week-end liquidation today. Substantial declines appeared here and there, but on the whole, the list closed fairly steady. Trading conditions returned to normal, with 2,087,660 shares changing hands during the two-hour session, and the ticker keeping fairly close to trading.

Commission houses stated that transactions represented largely a readjustment of accounts at the end of the week, the most trying that Wall street has experienced since the dark days of 1907. Very little additional distress selling made its appearance, but stock bought for support purposes during the wild decline was unloaded rather freely, and many traders who had held their stocks through the frantic week had lost appetite for the market and proceeded to sell out in order to be relieved of further concern.

HONORS ABOUT EVEN

Moderate gains and declines were fairly evenly distributed throughout the list, but a few stocks dropped about 5 to 13 points. The oils and rails displayed considerable firmness. Pressure was most pronounced against the utilities. With few exceptions, fluctuations in leading shares were restricted to narrow margins.

Although there was no call-money market today, credit conditions were regarded in banking circles as vastly improved, and considerable improvement for building and related industries, which have suffered considerably from high money rates, was predicted. Railway earnings statements for September continued to show irregularity, and compilation of net operating income figures of the first twenty-seven carriers to report showed a decline of nearly 3 per cent from September of last year, and from August.

FAVORITES STEADY

Such popular stocks as United States Steel, Radio, General Motors, Montgomery Ward, American Telephone, Anaconda, and Standard of New Jersey held remarkably steady. General Electric, however, slipped back 8 points, and Simmons, Johns-Manville, Columbian Carbon, Auburn Auto and Allied Chemical dropped 5 to 10 points. Macy lost 12 3-4. A few shares, including Hupp Motor, Marlin Rockwell and McKeesport Tin sold at new low levels for the year.

J. I. Case, which dropped 18½

(Continued on Page 12, Column 1)

WE feel that the present situation is sound and most favorable to intelligent investment.

Inquiries invited by our

STATISTICAL DEPARTMENT *and* ODD LOT DEPARTMENT

Accounts carried on Conservative Margin

ANDERSON & FOX

443 SOUTH SPRING ST., FABER 5111

MEMBERS

NEW YORK STOCK EXCHANGE
CHICAGO BOARD OF TRADE
SEATTLE STOCK EXCHANGE
SAN FRANCISCO STOCK EXCHANGE
SAN FRANCISCO CURB EXCHANGE
SEATTLE CURB EXCHANGE
NEW YORK CURB EXCHANGE (ASSOCIATE)

OFFICES

NEW YORK
PORTLAND
SEATTLE
LOS ANGELES
HOLLYWOOD
BEVERLY HILLS
SAN FRANCISCO
OAKLAND
ABERDEEN

DIRECT PRIVATE WIRES

WE offer a complete brokerage service and are equipped to execute orders in all markets. . . .

Conservative Accounts Solicited

Resources of over $4,000,000

STOCK BROKERAGE DEPARTMENT

The PACIFIC CO.
INVESTMENT SECURITIES
623 South Hope Street
Phone TRinity 6466
Los Angeles
LOS ANGELES OAKLAND SAN DIEGO CORONADO BEACH

Member Los Angeles Stock Exchange
Member Los Angeles Curb Exchange

Southern California Edison

ARE EARNINGS increasing? Is their outlook good? Should the stock be bought now?

Growth of Southern California Edison, one of the largest hydro-electric companies, has been remarkable. What's ahead for them now?

It places you under no obligation to secure complete information. Call, phone or

MAIL THIS COUPON

CITY BOND & FINANCE CO.
Gentlemen: Please send the details of your Investment Counsel Service and particulars about Southern California Edison.

Name_____
Address_____
City_____ T1027

Licensed by California Corporation Department

City Bond & Finance Co.

RESOURCES $4,200,000
650 SOUTH SPRING STREET
LOS ANGELES—TRINITY 3801

8% Paid

January and July, on fully paid shares, compounded on prepaid certificates and monthly installments; secured by first mortgages on Texas homes, with monthly reduction of principal; exempt from Federal Income Tax up to $5000 individually; State Supervision; Principal with 8 per cent. Dividends guaranteed by Certificate Contract. No fees; no fines, no forfeitures. Send for booklet.

POSTAL SAVINGS & LOAN ASSOCIATION
908 First National Bank Building
HOUSTON, TEXAS

For Sale:

200 Commodore	$ .20
100 Cayuga	2.75
20 Third Twin Bells	11.00
20 Twin Bells	22.00
20 Conn. Bank Units	Bid
1000 Lakes Pat.	.10
1000 Baxter Pat.	.40

We Will Buy:

Twin Bells	Sunset Pat.
Garbers	Conn. Bank
Commodores	Cayugas
Ismael	Bond Midwest Monolith Pfd.

WM. C. FASTNOW
Member L. A. Curb Exchange
548 So. Spring Street, Suite 327
Telephone PAbar 4381.

FOR SALE OR LEASE
4 Room beautifully furnished office fully equipped. Suitable for any type business. Inquire Office of Building, 437 S. Hill St.

Capital for Investment
Financial Operator with established clientele will consider raising additional capital for seasoned company with good earning record. Give full particulars.
DAX, BOX 134, TIMES OFFICE.

STOCK MARKET
To Deal in 100 Shares Listed N. Y. Stocks on Option for Profit in Rising or Declining Markets. Prices with Ample Capital Requirements. Write or Phone for Option Booklet or Questions.
YOUNG & COMPANY
635 S. Spring St., L. A. FA. 4697

EXECUTIVE SALESMEN

An investment house requires the services of executive salesmen with past records of unimpeachable integrity and favorable association.

To salesmen possessing qualifications which command the respect and confidence of a wide acquaintance we offer an unusual connection attaching thereto a salary and other emoluments.

MR. RILEY
510 James Oviatt Bldg. 617 So. Olive St.
2 P.M. PROMPTLY

BUSINESS OPPORTUNITY

Through the death of its President a strong and profitably operating local Finance Corporation is in position to offer controlling interest to capitalist or group able to show cash resources of at least $150,000.

Information to Principals only. Present owner's thirty years' record of success and integrity recognized by all local Bankers and Financiers.

A rare opportunity to step into a fully organized, time-tested and highly profitable business with or without active participation.

Address D.A.X., Box 125, Times Office.

5½% to 6½%

Net to You for 99 Years

We have several choice corners on major arteries, leased for 99 years that will earn the above figures. These leases are all properly secured; for information call

LINCOLN LEASEHOLD CORPORATION
HOWARD J. LATIMER, *Pres.*
JOHN S. CAMPBELL, *Secy. & Treas.*
VA. 2003 340-46 Roosevelt Bldg.

LOS ANGELES EXCHANGE

Influx of Buyers at Depressed Levels Again Force Local Stock Prices Upward

Courageously supporting a conviction that the market is bound to recover substantially the losses of last week's turbulent crash, traders extended to the brief session yesterday the strong constructive buying manifested Friday on the Los Angeles Stock Exchange and one or more points were added to the gains of the previous day. The large volume of purchasing orders that poured into the market and moved the list forward contrary to the trend in New York indicated that Pacific Coast traders at least had faith in a general recovery and were disinclined to await a long slow process of correction.

Oil shares were the first to manifest this tendency and led the market upward with Richfield, Rio Grande and Union Oil all trading near or above 5000 shares each. Throughout practically the entire list prices were continuing upward at the closing gong. Richfield advanced 1 point to 32 1-4; Rio Grande, 1 7-8 to 24 1-4; Union Oil, 1 to 50; Union Associates, 1 1-4 to 50; Standard of California, 1-8 to 70, and Barnsdall, 3-4 to 27 3-4. Republic Petroleum gained 20 cents to 3.25.

Seaboard National Bank, which in the past showed signs of accumulation, was the first issue to break through to a new top since the break. The stock shot up 1 3-4 points to a new high at 53 3-4.

Other manifestations of strength were scattered profusely over the board and included Southern California Edison, up 3-4 to 68 3-4, with the original preferred up 3 points to 66; Security-First National Bank, up 1 3-4 to 130; Pacific Finance, up 1 3-4 to 134, and Pacific National, up 2 1-4 to 16 1-4.

Sales totaled 35,230 shares valued at $1,279,597; previous day, 77,824 shares valued at $3,230,814.

High.	Low.	Div. Per Sh.		Sales.	High.	Low.	Last.	Net Change.	Bid.
12½	6¾	....	Apex Corp. of Cal.	....	....	....	....	....	7
174	130	5.00	Bk. Amer. Calif.	....	....	....	....	....	130
....	....	4.00	Barker Bros. pfd.	....	....	....	....	....	100
48⅝	23	1.00	Barnsdall "A"	300	30	27¾	27¾	+ ⅝	27⅝
452	95	.60	Boise Cities Oil "A"	6,700	125½	120	120	....	117½
43½	31	2.00	Byron Jackson	....	....	....	....	....	31
147	125	4.00	California Bank	....	....	....	....	....	125
150¾	97	7.00	Central Investment	50	50	....	....	+ ¾	97½
128	116	6.00	Citizens Nat. Bank	....	....	....	....	....	116
72	30	1.00	Cons. Disc. com.	....	....	....	....	....	70
5	3	....	Douglas Aircraft	....	....	....	....	....	3
41¾	20	1.00	Emsco Der. com.	....	....	....	....	....	20
480	400	16.00	Farm. & Mer. Nat.	....	....	....	....	....	430½
13⅝	10	1.00	Gilmore Oil Co.	....	....	....	....	....	9
13⅝	10	1.00	Globe G.&M. com.	....	....	....	....	....	9
....	....	....	Do. 1st pfd.	....	....	....	....	....	75
12½	5	1.00	Goodyear T.&R. pf.	....	....	....	....	....	12
18	15	2.00	Hal Roach St pfd.	10	15	....	....	....	15
....	....	1.00	Honolulu Cons. Oil	....	....	....	....	....	24
....	....	....	Internat. Re-Ins. Co.	....	....	....	....	....	50
127½	60	....	*Lincoln Mtge. Co.	....	....	....	....	....	60
10	10	.60	Do. pfd.	200	....	....	....	....	10
10	10	.60	L. A. Athletic Club	....	....	....	....	....	10
170	160½	8.00	L. A. Biltmore pfd.	25	161½	161½	161½	— ½	161½
7½	5	.50	L. A. G.&E. pfd.	....	....	....	....	....	7
5	3	....	L. A. Investment	....	....	....	....	....	3
5	3	....	L. A. Investment pf.	....	....	....	....	....	3
1	....	2.00	Mangrum Pat.	100	50	....	....	....	50
1	....	....	Maxwell Airline	....	....	....	....	....	1
1	....	....	Mayfair Hos. com.	100	12½	....	....	— ½	12½
1	....	....	Do. pfd.	....	....	....	....	....	1
1	....	....	*Moreland Mot. com.	....	....	....	....	....	1
1	....	....	Do. pfd.	100	425	450	450	....	425
1	....	....	Mtg. Guar. Co.	....	....	....	....	....	1
1	....	6.00	Nat. Bank of Com.	....	....	....	....	....	130
1	....	6.00	Nat. Bank of Cal

ARIUM ASSOCIATES
NTED - - -

mall group of outstanding Physicians, Sanitarium Executives to join me in the f a real sanitarium in Southern Cali- titution which will at once assume a osition in a field inadequately served; hich will be worthy of the loyalty and founders and which will be accorded port by the public.

ed a peerless location. It has climate, auty, restfulness. One highly placed utive said: "I have been all over the the finest location for a sanitarium I

an institution is d. That it will be high- ofitable is a foregone sion.

o take a large block of stock, myself, and the development as soon as the right group ured to sponsor the project.

d be able to make a reasonable investment d direct the policy and management of the

will be entirely confidential and no effort communicate with you except at such time request.

dress Communications
133, Times Office, Los Angeles.

A
ver's Market

ting such a "crash" in the market as r occurred, we have for many weeks ntly declined to recommend to our cus- the purchase of many securities.

feel certain that the bottom has been on a number of Industrials, Utilities, Motors and that the time is right to order to reap substantial returns in rticular issues.

te those who are interested in immedi- test play on the upward swing to open with us on a conservative margin basis ive the benefit of our judgment on the r Stocks we have in mind that should as rapidly as they have declined.

ess is essential if you are to avail of today's market condition and the endations which we can make to you.

Call or telephone.

ULE & COMPANY
TOCKS — BONDS
5 West Seventh Street
ond Floor—H. R. Rule Building
TUcker 2221 LOS ANGELES

CHFIELD

H its book value listed at $31.75 ember 31, 1928) Richfield Oil Co. lifornia appears to be one of the buys on the market at its present tion.

ales for first half of 1929 repre- n increase of almost 100 percent he same period in 1928. With creased production and distribu- facilities prospects appear most able for a continued rapid growth in earnings.

for Latest Bulletin

ning full information relative to this ny and its present exceptional posi- tion. Use the coupon below.

RICHFIELD Now—
20% Down

ance in 20 convenient monthly installments.
Identically Any Listed Stock on this Plan

Phone or Call at Our Office

Send report on Richfield Oil and details of your Convenient Partial Payment Plan.

Phone.....
City.....
7-10-29

CK & REALTY
URANCE CORP.
CENTER BLDG., 704 S. Spring St., LOS ANGELES
Phone VAndike 8131
E—Suite 200 Bank of San Pedro Bldg., Seventh & Mesa
Phone San Pedro 2501

OCKS SHALL I BUY NOW?
of the past few weeks has uncovered several d securities on the market which, in our on the "bargain counter," and should be pur- y.
ocks to be purchased may be obtained on re-

EN & COMPANY
STOCKS and BONDS
111 West 7th Street
Los Angeles, Calif.
executed on all Exchanges
(Fill in Coupon Below)
the list of stocks which you would advise me to buy
PHONE.....

General Electric Co.
SPECIAL STOCK



This issue of General Electric, currently selling around $11.50 per share, paying a dividend of 60c per share since , is the only stock that did nothing during the recent break in the market de- dividend stocks that have shown growth in the recent will be sought by purchasers in future.

We strongly recommend the purchase GENERAL ELECTRIC SPECIAL now at the market.

Buy 20% Down
Balance in 20 equal monthly payments
Let us buy beneficially any listed stock on this conservative installment plan.
Ample Bond Protection
Mail This Coupon
Gentlemen: Please send me details of your partial payment plan.
Name.....
Address.....
City.....
Phone.....

Financial Assurance Corporation
210 Financial Center Bldg.
704 So. Spring St.
In Annex. TUcker 4943.
320 J. D. Spreckels Bldg.,
SAN DIEGO, CALIF.
Main 3638.

KEEP POSTED
ON
AIRPLANE ISSUES
Should the following Aircraft Securities be bought or sold now?
Bach—Kinner
Hadden—Detroit Air
Curtiss-Wright
Douglas Trans. Con. Air
Gen. Aviation
Western Air
Ford of England
Avia. Corp of Del.
Lockheed—
Kreutzer—Bendix
and many others
Our Weekly Review on Aeronautical Stocks will keep you posted. Copy on request.
Name.....
Address.....
CRAGHILL & COMPANY
Specialists in Airplane Issues
Pacific Bldg. TUcker 5265.

FREE FOR THE ASKING
Jot down this "ad" with your address and we will send you a free copy of our "Sound Investment Rule" and also the latest issue of The Financial World which, besides containing important information, will contain several complete analyses of undervalued stocks with long term profit possibilities.
The FINANCIAL WORLD
America's Investment Weekly
Louis Guenther, Publisher
Established 1902
65 Park Place New York

Opportunity Now Knocks at Your Door
Own 320 acres, undivided interest in 640 acres, patented land, title insured, on which is deposit of fine, white, wonderful clay for Silocel, stucco, etc. You can reserve 160 acres or more acres, participating proceeds in 25 per cent royalty from 40 acre contiguous Bentonite deposit, without any expense to you for development of 320 acres being reserved within 2 miles of motor back. Illustrated booklet showing views of land and information about Bentonite, the new clay, based on U. S. Government report, mailed free upon application. Right is reserved to raise price without notice, so send in your request at once.
GARFIELD REALTY CO.,
510 Pacific Electric Building
Telephone VAndike 5841.

For Sale—½ Interest
SESPE HOT SPRINGS
Location—Ventura County.
Distance—75 miles from L. A.
Area—320 acres.
Elevation—about 2700 feet.
Climate—good the year round.
Water—
quantity—million gal's a day.
temperature—190 to 200 deg. F.
Best New townsite in the State! Also best site on which to build a world-famous Health and Pleasure Resort. Needs only an auto road to be worth at least $1,000,000. On route of proposed new public road from San Joaquin Valley to L. A. Harbor. (See map in "Times" of Sept. 22nd.)
Will sell half interest for $60,000 cash, or $65,000 on terms of $5000 down, balance easy.
529 Stock Exchange Bldg.—VA. 4380

NEW YORK CURB STOCKS

NEW YORK, Oct. 26. (AP)—Trading on the New York Curb market resumed normal proportions in a steady two-hour session today. Although there was some profit taking and minor liquidation in evidence at the opening, it was apparent that confidence in the market had been restored and the close found only nominal price changes in a large number of issues.

There was still considerable weakness in the oils, however. Cities Service remained a selling target and dropped more than 3 points to 45, later recovering part of the loss. Cosden, Gulf and Standard of Kansas eased 2 to 4 points. Vacuum, Humble and Indian Territory Illuminating were steady.

The utility group, which suffered severely in the Thursday collapse, witnessed some declines, but changes of a drastic nature were largely absent. American Light and Traction had a net drop of 10 points, while Electric Bond and Share, after holding close to the Friday close, lost nearly 6 points in late trading. Electric Investors fluctuated within a range of several points, closing at the bottom with a net decline of 6¼. American Gas and Electric, American Commonwealth Power and Allied Power and Light and American Superpower were well supported.

Changes in leading industrial shares developed few features. There were advances of 1 to 6 points in Nile Element Bond, Firestone, Parke Davis, Crocker & Wheeler and lesser gains about the same extent in Fokker, Consolidated Dairy and a few others.

The chain store section of the list recovered lost ground. Leaders included Metropolitan Chain Stores, National Family Stores, Rose Stores and Silver.

Investment trust shares continued to meet an unfavorable response. Goldman Sachs trading lost 4½ and Lehman Corporation 3, while the Blue Ridge issues and Marine Midland issues suffered minor losses. Electric Power Associates common and Chase A were steady.

The closing price is omitted when same as the low, and both low and close when same as the bid.

Stocks—	(Sales in Hundreds)	High	Low	Close
Agstel Prof.	20	29	29	29
Adams Exp.	3	39¼	39¼	39¼
Aero Sup. A	1	11	11	11
Aero Underwriters	3	9	9	9
Ainsworth Mfg.	1	31	31	31
Air Investors	1	¾	¾	¾
Do. pfd.	1	14¾		
Do. pfd.	1	14¾		
Alabama & Co. No. pf.	1	15		
Alabama Pr. pf. B.	1	102	102	102
Alexander Indust.	1	5¾	5¾	5¾
Alles, Gas	10	¾	¾	¾
Allied Aviation	1	1¾		
Allied Packers	1	13¾		
Allied Pr. Inv.	1	1¾		
Allied Pr. Inv. pf.	1	50	50	50
Allied Tel. Inv.	1	1¾		
Alliance Drug A	1	1¾		
Do. B				
Aluminum Co. Am.	200	252		
Aluminum Goods	14	35¼	35¼	35¼
Am. Arch.	1	10¾		
Am. Beet Sug.	1	20¾		
Am. Cities P. A.	1	6¾		
Do. B	1	4¾		
Am. Cyan. B	20	54¾	54¾	54¾
Do. pfd.	1	97		
Am. Dept. Stores	1	7¾	7¾	7¾
Am. Equities	1	4¾		
Am. & Gen. A	1	27¾		
Am. & Gen. pf.	1	87		
Am. Gas & El.	1	87¾		
Am. Hard War.	1	51		
Am. Hydro Power	200	25¾	25¾	25¾
Am. Investment	1	5¾		
Am. Laund. Mach.	1	37¾		
Am. Mfrs.	1	7¾		
Am. Meter	1	37¾		
Am. Multigraph	1	37¾		
Am. Nat. Corp.	1	5¾		
Am. Nat. Stores	1	9		
Am. Republics	1	13¾		
Am. Seating	1	13¾		
Am. Solvents	1	4¾		
Am. Superpower	1	87¾		
Am. Superpower pf.	1	87¾		
Am. Tel. & Tel.	1	87¾		
Am. Thread pf.	1	87¾		
Am. Tobacco	1	87¾		
Am. Tobacco B	1	87¾		
Am. Type Founders	1	87¾		
Am. Writing Paper	1	87¾		
Amer. Yvette	1	87¾		
Anchor Post Fen.	1	87¾		
Anglo-Am. Oil	1	87¾		
Do. neanrot. ctf.	1	87¾		
Anglo Chil. Con.	1	87¾		
Anglo Norwegian	1	87¾		
Apex Electric	1	87¾		
Arcturus Rad. Tube	1	87¾		
Arizona Globe	1	87¾		
Arizona Power	1	87¾		
Arkansas Nat. Gas	1	87¾		
Do. A	1	87¾		
Assoc. Elec. & Fin.	1	87¾		
Assoc. Gas & El.	1	87¾		
Do. deb. rts.	1	87¾		
Do. pfd.	1	87¾		
Associated Mar. pf.	1	87¾		
Atl. Prod. B Sec.	1	87¾		
Autom. Vot. Machs.	1	87¾		
Do. ctf.	1	87¾		
Aviation Corp.	1	87¾		
Aviation Credit	1	87¾		
Aviation Securities	1	87¾		
Baboock	1	87¾		
Ballanca Aircr. vtc.	1	87¾		
Balte Co.	1	87¾		
Bang Rider	1	87¾		
Do. ctf. pfd.	1	87¾		
Bassett Ind.	1	87¾		
Bellanca & Seymour	1	87¾		
Bendix Trad.	1	87¾		
Bendix Av. Tob. B	1	87¾		
Bethlehem Corporate	1	87¾		
Bilvex Watch	1	87¾		
Boeh. Mfg. & P. pf.	1	87¾		
Borg Corp.	1	87¾		
Borg Inc.	1	87¾		
Boston Ltd.	1	87¾		
Brazil Rail.	1	87¾		
Brazos Elec. Power	1	87¾		
Brewster Aero.	1	87¾		
Brill Corp.	1	87¾		
Brit. Am. Oil	1	87¾		
Brit. Celanese	1	87¾		
Brit. Empire Steel pf.	1	87¾		
Brit. Type Invest.	1	87¾		
Brit. Type Invest. pf.	1	87¾		
Brown Co. pf.	1	87¾		
Brown Fence & Wire A	1	87¾		
Do. B	1	87¾		
Brown Ltd.	1	87¾		
Bruce Co. vtc.	1	87¾		
Do. pfd.	1	87¾		
Bryan Mfg. Wire	1	87¾		
Buckeye Pipe Line	1	87¾		
Bullard Co.	1	87¾		
Burco Inc.	1	87¾		
Burma Ltd.	1	87¾		
Burry Biscuit	1	87¾		
Burry Ltd.	1	87¾		
Burroughs Add.	1	87¾		
Cable & Wire A	1	87¾		
Do. B	1	87¾		
Calif. Co. vtc.	1	87¾		
Do. pfd.	1	87¾		
Can. Mpre. Wire	1	87¾		
Carib. Syn.	1	87¾		
Carnegie Metals	1	87¾		
Caterpil. Tract.	1	87¾		
Celotex Corp.	1	87¾		
Central Al. States	1	87¾		
Cent. Pub. Serv. A	1	87¾		
Chain Belt Stock	1	87¾		
Chain Store Stock	1	87¾		
Chain Store Dev.	1	87¾		
Charis Corp.	1	87¾		
Chic. & Ohio	1	87¾		
Chic. N. W. rts.	1	87¾		
Chile Service	1	87¾		
Do. Pfd.	1	87¾		
Chrysler & Ryan	1	87¾		
Do. pfd.	1	87¾		
City Auto & Tool	1	87¾		
City Bottle	1	87¾		
City Radio	1	87¾		
Cleve. Trencher	1	87¾		
Columbian Syndic.	1	87¾		
Colon. Oil	1	87¾		
Coll. Pat. Firearms	1	87¾		
Comm. Editor Pr.	1	87¾		
Comm. Water Ser.	1	87¾		
Commwlth. Pow.	1	87¾		
Commwlth. Gas.	1	87¾		
Comstk. Tun.	1	87¾		
Cons. Dairy Pr. A	1	87¾		
Cons. Dairy Pr. B	1	87¾		
Cons. Gas Util. A	1	87¾		
Cons. Gold&Sec.Ser.A	1	87¾		
Cons. Laundry	1	87¾		
Cons. Mar. Stores	1	87¾		
Cons. Morality	1	87¾		
Cont. Diamond	1	87¾		
Cont. Oil Mo. vtc.	1	87¾		
Cont. Roads pf.	1	87¾		
Cord Corp.	1	87¾		
Corn. & Reynolds	1	87¾		
Do. pfd.	1	87¾		
Cosden Oil	1	87¾		
Cream Wheat new	1	87¾		
Creole Pet.	1	87¾		
Crescent Gold	1	87¾		
Crocker & Wh. new	1	87¾		
Crosse & Blackw. pf.	1	87¾		
Crowe Trans.	1	87¾		
Curtiss Airpts. ctfs.	1	87¾		
Curtiss Flying	1	87¾		
Curtiss Wright war.	1	87¾		
Cuyi Mexicana	1	87¾		
Dailey Petr.	1	87¾		
Davis & Co.	1	87¾		
Detroit Forest Radio	1	87¾		
De Havilland new	1	87¾		
Detroit Oil	1	87¾		
Detroit Aircraft	1	87¾		
Detroit Edison rts.	1	87¾		
Dixie Gas Util.	1	87¾		
Dolores Esperanza	1	87¾		
Douglas Aircraft	1	87¾		
Dow Chem.	1	87¾		
Dresser Mfg. A	1	87¾		
Driver Harris A	1	87¾		
Dubilier Condenser	1	87¾		
Durant Mot.	1	87¾		
Dural Tex. Sui.	1	87¾		
Earl Radio	1	87¾		
Eastern Gas & Fuel	1	87¾		
East. States Pow. B	1	87¾		
Eastern Util. A	1	87¾		
Elder Elec.	1	87¾		
El. Bond & Share	1	87¾		
Do. pfd.	1	87¾		
Electric Invest.	1	87¾		
Do. pfd.	1	87¾		
El. Pow. Assoc.	1	87¾		
Electric Share	1	87¾		
Do. pfd.	1	87¾		
Empire Pow.	1	87¾		
Emsco Derrick	1	87¾		
Equity Corp.	1	87¾		
Eur. Gold Mines	1	87¾		
Eur. Public Ser. w.	1	87¾		
Evans Wallp Lead.	1	87¾		
Facsel Mot.	1	87¾		
Fairchild Aviation	1	87¾		
Falcon Lead Min.	1	87¾		
Fandango Ltd.	1	87¾		
Fashion Hose A	1	87¾		
Federal Screw	1	87¾		
Fenro Enamel	1	87¾		
Fed. Corp.	1	87¾		
Fed. Corp. pfd.	1	87¾		
Financial Investors	1	87¾		
Firestone T.&R.	1	87¾		
Do. 7% pfd.	1	87¾		
First Nat. Co.	1	87¾		
Fisher Aircraft	1	87¾		
Fultz Fisher	1	87¾		
Ford Mot. Can. A	1	87¾		
Ford Mot. France	1	87¾		
Ford Motor Ltd.	1	87¾		
Fourmost Dairy	1	87¾		
Do. pfd.	1	87¾		
Forhan Co.	1	87¾		
Foundation Foreign	1	87¾		
Fourth Nat. Inv.	1	87¾		
Fox Film A	1	87¾		
Garlock Packing	1	87¾		
Gas Am. Inv.	1	87¾		
Gas Inv.	1	87¾		
Do. pfd.	1	87¾		
Gen. Alloys	1	87¾		
Gen. Aviation	1	87¾		
Gen. Bronze	1	87¾		
Gen. Ind. Alcohol	1	87¾		
Gen. Ry. Stock	1	87¾		
Gen. Print. Ink	1	87¾		
Gen. Refract. & Util.	1	87¾		
Do. pfd.	1	87¾		
Gen. Shoe	1	87¾		
Gen. Am. Transp. pf.	1	87¾		
Gerrard	1	87¾		
Gilchrist Com. Stor.	1	87¾		
Glen Alden Coal	1	87¾		
Glidden Co. pfd.	1	87¾		
Gold Seal Electric	1	87¾		
Golden Center Min.	1	87¾		
Goldfield Min.	1	87¾		
Goldman Sachs A	1	87¾		
Do. B	1	87¾		
Gorham	1	87¾		
Gotham Silk Hos. pf.	1	87¾		
Graham-Paige	1	87¾		
Grand Rapids Varn.	1	87¾		
Grand Rapids Varn. pf.	1	87¾		
Grant Lace & Wg.	1	87¾		
Grigsby Grun. rts.	1	87¾		
Ground Gripper	1	87¾		
Do. pfd.	1	87¾		
Guardian Invest.	1	87¾		
Gunther Law	1	87¾		
Gyro Aero Corp.	1	87¾		
Hambleton ctfs.	1	87¾		
Hamilton Watch	1	87¾		
Hargrave Corp.	1	87¾		
Hecla Min.	1	87¾		
Helium Gas	1	87¾		
Hilman Wash.G.&W.	1	87¾		
Hires A	1	87¾		
Homasote Co.	1	87¾		
Hormel Co.	1	87¾		
Horn & Hardart	1	87¾		
Hudson Bay Min.	1	87¾		
Hudson Bay Sec.	1	87¾		
Humble Oil & Ref.	1	87¾		
Hupp Mot.	1	87¾		
Hydraulic Press	1	87¾		
Hydraulic Steel	1	87¾		
Imp. Oil Can. new	1	87¾		
Indian Type Fdry.	1	87¾		
Indian Type Fdry. pfd.	1	87¾		
Indiana Pipe Line	1	87¾		
Indiana Pipe Line pfd.	1	87¾		
Indus. Finance	1	87¾		
Indus. Finance pf.	1	87¾		
Insurance Sec.	1	87¾		
Insurance Shares	1	87¾		
Intercon. Petrol.	1	87¾		
Interlake Iron, conv. pf.	1	87¾		
Internat. Petrol.	1	87¾		
Internat. Products	1	87¾		
Internat. Safety Razor	1	87¾		
Internat. Utilities A	1	87¾		
Do. B	1	87¾		
Do. pfd.	1	87¾		
Interstate Equities	1	87¾		
Irving Air Chute	1	87¾		
Jacobs Aircraft	1	87¾		
Jarvis Mot. Inc.	1	87¾		
Jersey Cent. Pr. pf.	1	87¾		
Kelvinator Corp.	1	87¾		
Kentucky Util. pf.	1	87¾		
Kidder Peabody	1	87¾		
Kinner Airplane	1	87¾		
Kleinert Rub. Goods	1	87¾		
Kolster Brandes	1	87¾		
Kreuger & Toll	1	87¾		
Kreuger & Toll rts.	1	87¾		
Lake Shore Mines	1	87¾		
Lake Stores	1	87¾		
Lambert Co.	1	87¾		
Lang Bryant	1	87¾		
Lawyers Mtg. pf.	1	87¾		
Lefcourt Realty	1	87¾		
Lehigh Coal & Lib.	1	87¾		
Lehigh Pow. Sec.	1	87¾		
Lehman Corp.	1	87¾		
Lehman Invest.	1	87¾		
Lehman Pow. Sec.	1	87¾		
Lehman Tr. Co.	1	87¾		
Libby Tully Cap	1	87¾		
Liberty Aircraft	1	87¾		
Lit Brothers	1	87¾		
Lone Star Gas	1	87¾		
Long Isl. Light	1	87¾		
Do. pfd.	1	87¾		
Louisiana L.&E.	1	87¾		
Louisiana Oil	1	87¾		
Macfadden Pub.	1	87¾		
Madeleine Syndic.	1	87¾		
Magnet Cons. Min.	1	87¾		
Marine Midland	1	87¾		
Marion Steam	1	87¾		
Mar. Rockey pfd.	1	87¾		
Marlin Rockwell	1	87¾		
Mar. Rockey pfd.	1	87¾		
Memphis Nat. Gas	1	87¾		
Metal & Min.	1	87¾		
Metro. Chain Stores	1	87¾		
Mid. West Ut. new	1	87¾		
Do. pfd. rts.	1	87¾		
Do. pfd. A	1	87¾		
Midland Steel Prod.	1	87¾		
Mid. Steel Pr. pf.	1	87¾		
Mo. Kans. Pipe L.	1	87¾		
Monk Hudson pf. A	1	87¾		
Montecatini rts.	1	87¾		
Morrison Elec.	1	87¾		
Mountain Gulf Oil	1	87¾		
Mountain Pow. Service	1	87¾		
Nat. Aeronautic	1	87¾		
Nat. Aviation	1	87¾		
Nat. Bellas Hess	1	87¾		
Nat. Mfrs. Stores	1	87¾		
Nat. Fuel & Gas	1	87¾		
Nat. Invest. new	1	87¾		
Nat. Pr. & Lt.	1	87¾		
Nat. Rub. Mach.	1	87¾		
Nat. Rub. Mach. pf.	1	87¾		
Nat. Union Radio	1	87¾		
Nelson Corp.	1	87¾		
Newberry J. J. Co.	1	87¾		
New Haven Clock	1	87¾		
New Haven Clock pf.	1	87¾		
Newmont Mining	1	87¾		
Newport Co.	1	87¾		
N. Y. Auction A	1	87¾		
N. Y. Central rts.	1	87¾		
N. Y. Transit	1	87¾		
N. Y. Yel. Cab pf.	1	87¾		
N. Y. Yel. Coach pf. A	1	87¾		
N. Y. Yel. Coach pf.	1	87¾		
Niagara Shares	1	87¾		
Niagara Share B	1	87¾		
Norando Mines	1	87¾		
North Am. Aviation	1	87¾		
North Am. Utilities	1	87¾		
Northwest. Eng.	1	87¾		
Novadel Agene	1	87¾		
Novadel pfd.	1	87¾		
Ohio Oil	1	87¾		
Ohio Oil pf.	1	87¾		
Oil Stocks A	1	87¾		
Okla. G.&E. 1st pf.	1	87¾		
Pac. Pub. Ser.	1	87¾		
Pac. Pub. Ser. pf.	1	87¾		
Packard Oil Pen.	1	87¾		
Paramount Cab	1	87¾		
Parker Rust Proof	1	87¾		
Parmelee Transp.	1	87¾		
Pathfinder Pow. 2	1	87¾		
Penn.G.Ed. pf. A	1	87¾		
Do. 6% pfd. A	1	87¾		
Penn-Ohio Corp.	1	87¾		
Do. rts.	1	87¾		
Penn. W.&P.	1	87¾		
Peoples Drug Store	1	87¾		
Perryman H.	1	87¾		
Do. pfd.	1	87¾		
Philips Morris	1	87¾		
Do. rts.	1	87¾		
Phillips L. A.	1	87¾		
Pitts. Plate Glass	1	87¾		
Pitts. Reduction	1	87¾		
Pilot Radio	1	87¾		
Pioneer Boom new	1	87¾		
Polymet Mfg.	1	87¾		
Power Corp. Can.	1	87¾		
Premier Gold	1	87¾		
Prince & Whitely	1	87¾		
Do. pfd.	1	87¾		
Prudential Invest.	1	87¾		
Puget Sd. Pow. pf.	1	87¾		
Pure Oil Pr. A	1	87¾		
Do. B	1	87¾		
Radio Pantex	1	87¾		
Reliable Stores	1	87¾		
Reliance Manag.	1	87¾		
Reo Mot. Car	1	87¾		
Reynolds Bros.	1	87¾		
Reynolds Metal A	1	87¾		
Do. B	1	87¾		
Richman Bros.	1	87¾		
Richman Bros. pfd.	1	87¾		
Richmond Radiator	1	87¾		
Rio Grande Pr.	1	87¾		
Rockfd. L.&P. 1st pf.	1	87¾		
Rolls Royce Ltd.	1	87¾		
Roosevelt Field	1	87¾		
Root Glass	1	87¾		
St. Regis Pap. new	1	87¾		
Salt Dome Oil	1	87¾		
Schlitter & Z. pf.	1	87¾		
Schulte Real Estate	1	87¾		
Schultz United	1	87¾		
Scovill Lock	1	87¾		
Seiberling Rubber	1	87¾		
Selected Indust.	1	87¾		
Do. 7pd. pfd.	1	87¾		
Sentry Saf. Control	1	87¾		
Sharpe & Dohme	1	87¾		
Shattuck Denn.	1	87¾		
Shenandoah	1	87¾		
Do. pfd.	1	87¾		
Sierra Pac. Elec.	1	87¾		
Do. pfd.	1	87¾		
Silica Gel. vtc.	1	87¾		
Silver Bros. Isaac	1	87¾		
Singer Mfg. A	1	87¾		
Sioux Financial	1	87¾		
Sonora Products	1	87¾		
So. Cal. Ed. B pfd.	1	87¾		
So. Calif. Pow. A.	1	87¾		
Southern Corp.	1	87¾		
Southern Pipe Line	1	87¾		
Southland Royalty	1	87¾		
S.W. Bell Tel. pfd.	1	87¾		
Southwest. Dairies	1	87¾		
Do. A	1	87¾		
Southwest. Gas Ut.	1	87¾		
Span. & Gen.	1	87¾		
Stahl Meyer	1	87¾		
Standard Motors	1	87¾		
Stand. Oil Ind.	1	87¾		
Stand. Oil Ky.	1	87¾		
Stand. Oil Ky.	1	87¾		
Stand. Oil N.J.	1	87¾		
Do. pfd. A	1	87¾		
Starrett Corp.	1	87¾		
Do. pfd.	1	87¾		
Starchi Bros.	1	87¾		
Stearns Pic.	1	87¾		
Stutz Mot. Car Am.	1	87¾		
Sun Invest.	1	87¾		
Do. pfd.	1	87¾		
Sunray Oil	1	87¾		
Swift & Co.	1	87¾		
Do. Int.	1	87¾		
Symington W.M. B.	1	87¾		
Tazzari Corp.	1	87¾		
Tampa El.	1	87¾		
Teck Hugh Gold	1	87¾		
Thermold Co.	1	87¾		
Do. pfd.	1	87¾		
Third Nat. Invest.	1	87¾		
Thompson Prod. A	1	87¾		
Thompson Starrett	1	87¾		
Do. pfd.	1	87¾		
Tim.Det.Axle pf.A5	20	106¾		

MARKET AVERAGES

NEW YORK, Oct. 26. (Exclusive) Today's stock range, as compiled by the New York Times:

	High.	Low.	Last.
25 railroads	140.54	139.42	139.69
25 industrials	373.21	364.43	367.11
50 stocks	257.05	251.90	255.55

NET CHANGE

25 railroads	—.62
25 industrials	—4.78
50 industrials	—2.43

BONDS

	Net Change
40 domestics	87.32 + .04
10 foreigns	101.31 + .06

Yearly range of 50 stocks:

*1929	311.10	Sept.	220.77	May
1928	191.40	Dec.	134.13	Feb.
1927	142.33	Dec.	106.03	Mar.
1926	148.44	Dec.	96.81	Jan.
1925	107.29	Dec.	87.26	Apr.
1924	98.67	Dec.	81.15	Oct.
1923	98.56	Oct.	86.31	Jan.
1922	98.15	May	86.30	June
1921	87.17	Apr.	64.70	Dec.
1920	99.53	Nov.	68.76	Jan.
1919	119.62	Nov.	84.26	Feb.
1917	93.46	Jan.	87.47	Dec.

*High for year to date.

NEW YORK, Oct. 26. (AP)—Today's market averages:

STOCKS

	50 Indus.	20 Rails.	30 Util.
Today	307.5	147.9	253.7
Friday	306.1	148.0	252.8
Week ago	294.1	151.6	246.6
Year ago	198.4	123.3	167.7
High	307.5	151.6	253.7
Low	291.7	125.6	193.1

Total sales, 2,567,600 sh

Los Angeles Times

OCTOBER 27, 1929.—[PART I]

Complete New York Stock Exchange Report

NEW YORK, Oct. 26. (AP)—Following is the complete closing list of today's transactions in stocks on the New York Stock Exchange:

1929 High	1929 Low	Div.	Stocks	Sales.	High.	Low.	Last.	Net Closing change.	bid.
26¾	20¼	....	Abitibi Power & Paper	200	49¾	49	49	— ¼	49
96	96	....	Do. pfd	300	96	96	96		
112½	106	7	Abraham & Straus pfd	200	80	79¾	80		
14¾	13	....	Advance Rumely	10	110	110	110	—2½	
110	23½	....	Do. pfd	100	15¾	14½	15½	+2¾	15
47½	....	....	Do. pfd	200	23¾	23¾	23¾	—1¾	22
27¾	9¾	4½b	Ahumada Lead	300	1¾	1¾	1¾		1¾
193¾	90¼	....	Air Reduction	1,000	193¾	192	194¾	—1¾	193½
3¾	3½	....	Ajax Rubber	2,500	3½	3	3	— ¼	3
7¾	3¾	....	Alaska Juneau	1,700	6¾	6¼	6½	+ ⅛	6½
28¾	27¾	....	Allegheny	18,100	31¼	30¾	30¾	+ ¾	30¾
93¾	89¼	3½	Do. pfd	1,100	100	100	100		105
94¾	91¾	....	Do. pfd x-wt.	1,300	91¾	90¼	90¼	—1¼	93
12½	12½	1	Allied Chemical & Dye	1,100	282	281	281	—3	281
	120¼	7	Do. pfd	100	121¼	121¼	121¼	—1¾	121¼
56¾	35¾	....	Allis Chalmers Mfg.	4,400	55¾	55¼	55¾	+ ⅛	55½
56¾	35¾	....	Allis Chalmers Mfg.	4,900	⅛	⅛	⅛		
48¾	25¾	3	Alpha Port. Cement	200	39¾	39¼	39¼	— ¼	39¼
27¾	7¾	....	Amerada	700	24¼	24	24¼	+ ⅛	24¼
1,700	855	....	Am. Agri. Chemical	1,700	8¾	7¾	8	+ ⅛	8
31¾	11¼	2b	Do. pfd	300	32	32	32	+ ¾	32
300	11	....	Am. Bank Note	300	129½	126	126	—3	125½
28¾	11	....	Am. Beet Sugar	500	11¾	11	11¼	+ ⅛	11
1,500	44¾	40	Am. Bosch Magneto	1,500	44¾	40	41¾	—3	41¾
1,600	53	2.40	Am. Brake Shoe	1,600	53	52¼	52¾		51¾
4,300	1	....	Do. pfd	700	110	110	110	+ ¼	110
21¾	13½	....	Am. Brown Boveri El.	2,500	14¾	13¾	14¾	— ⅛	14
118	106	4b	Do. pfd	210	72	70½	72	+4	69½
74¾	38¾	....	Am. Can	9,300	155	153¼	153¾	—1¼	153½
96	94	6	Am. Car & Foundry	200	90	90	90		90
52	32	1.60a	Am. Chicle	300	51	49	51	+3¼	50
1,300	37¼	....	Am. Com'l Alcohol	1,300	37¼	36¾	36¾	— ¼	36¾
60	55	....	American & European	600	55	54	54	— ¼	54
18,400	102¾	97	Am. & Foreign Power	18,400	102¾	97	98¾	—3½	98½
109	104	....	Do. 1st pfd	100	106¼	106¼	106¼		106½
3	1	....	Do. 2nd pfd	100	3	3	3		3
48	24¼	1	Am.-Hawaiian S.S.	100	24¾	24¾	24¾		24¾
26¾	6	....	Am. Hide & Leather	300	26	25½	25½	— ½	25¼
6¾	3.60	....	Am. Home Products	2,100	67½	65	67½	+ 2¾	67
56¾	32¼	2a	American Ice	2,100	55¾	53	55	+ ¾	55
6,300	40	....	Am. International	400	40	40	40	+ ¾	40½
83½	61	....	Am. Locomotive	300	61	61	61	+ ½	61
111¾	111	7	Do. pfd	100	109	109	109		108¾
158	147½	5b	Am. Mach. & Pdy.	1,500	115¾	115¼	115¾	— ¼	115¾
3¾	3	....	Am. Metal	200	225	225	225	+ ⅛	215
61¾	41	....	Am. Metal pfd	200	61	60¼	60¾	— ¼	60
187¾	187¾	4	Am. Piano	100	3¼	3	3	—1	4½
110	107¾	7	Am. Piano pfd	110	22	22	22	+ ¼	21½
2,700	104	....	Am. Power & Light	2,700	104	100	100		100
100	100	....	Do. 1st pfd	100	100	100	100		100¼
100	100	....	Do. pfd "A" stpd.	100	82	82	82		100¼
26,300	37	2	Am. Rad. & Stand. San.	26,300	38	37	38	+ ¾	38¼
1,500	82	....	Am. Republics	1,500	83	82	83	+ ¾	83
2,500	111¾	108¼	Am. Rolling Mills	2,500	111¾	108¼	108¾	— ¾	108¾
1,400	3½	2	Am. Rolling Mills Rts.	1,400	3½	2	3	— ¼	2
31¾	9	....	Am. Seating	300	9	9	9		9
30	8	....	Am. Shipbuilding	30	35	35	35		30
21¾	8	....	Am. Smelting & Ref.	300	85	82	82	+3½	84
7,800	85¾	70¼	Do. pfd	7,800	125¾	125¾	125¾	— ¾	125¼
1,000	125¾	125¾	Am. Snuff	1,000	44	42	42	+ ¼	125¾
1,900	44	42	Am. Snuff Preferred	1,900	44	42	42	+ ¼	42
111	110	7	Do. pfd	100	110	110	110	+ ¼	110
71¾	46¾	....	Am. Stores	400	65	65	65	— ¼	65
114¾	94¼	....	Am. Sugar Refining	200	73¾	73¼	73¼		73
111	108	8	Do. pfd	100	108	108	108		108
31¾	20	....	Am. Sumatra Tobacco	400	37¾	36¾	37¼	+1¼	37
21¾	17	....	Am. Tel. & Cable	400	21¾	21¾	21¾		21¾
21¾	17	....	Am. Tel. & Tel.	11,200	287¾	286¾	287¾		287¾
118¾	100¼	8	Am. Tobacco	1,000	118¾	117	117	+1	116
118¾	100¼	8	Am. Tobacco "B"	1,000	118¾	117	117¾	+1	116
34¾	18¾	1a	Am. Type Fdrs.	1,000	116¾	114¾	116¾	+1¾	116
3¾	1¾	....	Am. Water Works	3,400	108¾	106¾	108¾	+2¾	108¾
100	100	6	Do. 1st pfd	100	102	102	102		102
100	100	....	Do. pfd	100	111¾	111¾	111¾		111¾
40¾	31	....	Am. Woolen	400	31	30¼	30¼	— ¼	30¼
107¾	77¾	....	Am. Writ. Paper Cifs.	300	79	78	78	— ¼	78
3¾	1¾	....	Am. Zinc, Lead & Sm.	1,600	2	2	2		1¾
7¾	6	....	Do. pfd	300	8	8	8		8
21¾	8¾	1	Anaconda Copper	39,000	18¾	18¼	18¾	+¼	18¾
46¾	25¾	2.40	Anaconda Wire & Cable	300	45¾	45¾	45¾	+¾	45¾
60¾	40¾	....	Archer Cook	300	60¾	60¾	60¾	+2¾	57
60¾	40¾	....	Archer-Dan. Mid.	300	60¾	60¾	60¾	+2¾	57
84	82	....	Armour Del. pfd	200	83	82	82	— ¼	83
18¾	8¼	....	Armour of Ill. "A"	4,300	8¼	8¼	8¼	— ⅛	8¼
8¾	4¾	....	Armour of Ill. "B"	1,200	4¾	4¾	4¾		4¾
8¾	6¾	....	Armour of Ill. pfd	300	6¾	6¾	6¾		6¾
18¾	8¾	....	Armstrong Cork	1,400	18¾	18¼	18¼	— ¼	18¼
3¾	2¾	....	Art Metal Construc.	200	3¾	3¾	3¾		3¾
3¾	2¾	....	Assn. Apparel Ind.	1,400	3¾	3¾	3¾		3¾
3¾	2¾	....	Assoc. Dry Goods	1,400	3¾	3¾	3¾		3¾
3¾	2¾	....	Do. 1st pfd	1,400	43¾	43¾	43¾		43¾
3¾	2¾	....	Do. 2nd pfd	1,400	43¾	43¾	43¾		43¾
3¾	2¾	....	Associated Oil	700	45	44¾	44¾		44¾
3¾	2¾	....	Atchison, T. & S. F.	1,400	3¾	3¾	3¾		3¾
3¾	2¾	....	Do. pfd	300	180	180	180		180
3¾	2¾	....	Atl. Coast Line	300	180	180	180		180
3¾	2¾	....	Atlantic Refining	25,100	78	78	78		78
3¾	2¾	....	Atlantic Refining	2,200	119¾	116¾	116¾	+2¾	116¾
3¾	2¾	....	Atlas Powder	110	103	103	103	+1¾	103
3¾	2¾	....	Do. pfd	300	99	99	99	+1¾	99
3¾	2¾	....	Atlas Tack	300	19¾	19½	19½	— ¼	19¾
3¾	2¾	....	Auburn Auto	300	231	231	231	—10	210
3¾	2¾	....	Austin, Nichols	1,200	27¾	27¾	27¾		27¾
3¾	2¾	....	Autocar	200	21¾	21¾	21¾		21¾
3¾	2¾	....	Aviation Corp.	6,200	10¾	9¾	10¾	+ ¾	10¾
3¾	2¾	....	Baldwin, new, w.i.	8,400	33¾	31	33½	— ¾	33½
3¾	2¾	....	Baltimore & Ohio	4,600	125¾	124¾	125¾	+ ¾	125¾
3¾	2¾	....	Do. pfd	100	90¼	90¼	90¼	+1¼	89¾
3¾	2¾	....	Barnsdall "A"	100	80¼	80¼	80¼	+1¼	80
3¾	2¾	....	Barnsdall "B"	200	77	77	77	+1	77
3¾	2¾	....	Barnsdall 1st pfd	100	114	114	114	+1	114
3¾	2¾	....	Beacon Oil	200	20¾	20¾	20¾		20¾
3¾	2¾	....	Beech-nut Packing	300	74¼	73¾	74	+1	73¾
3¾	2¾	....	Beech-nut Packing	200	76¼	76¼	76¼		76¼
3¾	2¾	....	Belding Hemingway	600	9¾	9¾	9¾		9¾
3¾	2¾	....	Bendix Aviation	3,500	46¾	45¾	46¾	+1¾	46¾
3¾	2¾	....	Best & Co.	1,000	48¾	48¾	48¾		48¾
3¾	2¾	....	Bethlehem Steel	16,100	102¾	100¾	102¾	+1¾	102¾
3¾	2¾	....	Do. pfd	100	120	120	120		118
3¾	2¾	....	Bohn Aluminum	1,300	74¾	73¾	74¾	+1	74¾
3¾	2¾	....	Bon Ami	1,100	78¾	78¼	78¼	—1	78
3¾	2¾	....	Booth Fisheries	1,200	17¾	17¾	17¾	—1	17¾
3¾	2¾	....	Borden	1,100	47¾	46¾	46¾	— ¾	46¾
3¾	2¾	....	Borg-Warner	1,100	47¾	46¾	46¾	— ¾	46¾
3¾	2¾	....	Botany Worst. "A"	100	7	7	7		7
3¾	2¾	....	Briggs Mfg.	1,300	37¾	37¾	37¾		37¾
3¾	2¾	....	Briggs & Stratton	300	33¾	33¾	33¾		33¾
3¾	2¾	....	Brit. Am. Tob. ord pfd	200	23¾	23¾	23¾		23¾
3¾	2¾	....	Brockway Motor	300	23¾	23¾	23¾		23¾
3¾	2¾	....	Brooklyn Manh. Trans.	6,800	61¾	60	61	+ ¾	60
3¾	2¾	....	Do. pfd	400	82¼	82¼	82¼		82¼
3¾	2¾	....	Brun. Ua. Gas	1,300	46	46	46		46
3¾	2¾	....	Brown Shoe	1,200	48	48	48	+3	44
3¾	2¾	....	Brunswick Balke	1,300	11	11	11	+¼	11
3¾	2¾	....	Brunswick Term. & Ry.	100	12	12	12	+1¼	12
3¾	2¾	....	Bucyrus-Erie	900	23	23	23		23
3¾	2¾	....	Do. Cvt. pfd	1,300	24	24	24	+1	24
3¾	2¾	....	Do. 7s pfd	1,300	113¾	113¾	113¾		113¾
3¾	2¾	....	Budd Mfg.	1,600	16¾	15¾	16	— ¼	15¾
3¾	2¾	....	Buff. R. & P. pfd	1,400	100	100	100		100
3¾	2¾	....	Burns Bros. "A"	100	31	31	31		31
3¾	2¾	....	Burns Bros. "B"	100	31	31	31		31
3¾	2¾	....	Burroughs Add. Mach.	13,600	84	84	84	+1¼	95
3¾	2¾	....	Bush Terminal	400	49¾	49¾	49¾		49¾
3¾	2¾	....	Bush Term. 1st	100	103¾	103¾	103¾	+ ¾	102
3¾	2¾	....	Butte Copper & Zinc	700	3¾	3¼	3¼		3¼
3¾	2¾	....	Butte & Sup. Mining	100	6¾	6¾	6¾		6¾
3¾	2¾	....	By-Products Coke	1,200	116¾	115¾	116¾	—1½	116½
3¾	2¾	....	California Packing	800	73½	74½	75¾	+ ¾	74¾
3¾	2¾	....	Calumet & Arizona	1,400	113	112	112	—1	112¾
3¾	2¾	....	Calumet & Hecla	4,600	37¾	36¾	37¾	+ ¾	37¾
3¾	2¾	....	Canada Dry Ginger Ale	1,400	27¾	27¾	27¾	+ ¾	27¾
3¾	2¾	....	Canadian Pacific	2,700	218	217	217	+ ¾	217
3¾	2¾	....	Cannon Mills	400	37	37	37		36½
3¾	2¾	....	Capital Admin.	200	27¾	27¾	27¾		27¾
3¾	2¾	....	Case (J. I.)	200	225	225	225	+¾	225
3¾	2¾	....	Case (J. I.) Cv. Pfd.	300	33	34	33	+1	33
3¾	2¾	....	Cayuga & Susq.	300	33	34	33	+1	33
3¾	2¾	....	Celotex Co.	1,000	43¾	43¾	43¾	+¾	43
3¾	2¾	....	Central Aguirre	200	43¾	43¾	43¾	+¾	43
3¾	2¾	....	Central Alloy Steel	1,000	50¾	50¾	50¾	+¾	50
3¾	2¾	....	Do. pfd	100	110½	110½	110½	+½	110
3¾	2¾	....	Central R. R. N. J.	300	305	305	305	+5	310
3¾	2¾	....	Century Ribbon Mills	100	30	30	30		30
3¾	2¾	....	Cerro de Pasco	1,300	82¾	82	82¾	+¾	82¾
3¾	2¾	....	Certain-teed	1,300	82¾	82	82¾	+¾	82¾
3¾	2¾	....	Chandler Cleve.	4,600	25¾	25¾	25¾	+¾	25¾
3¾	2¾	....	Chesapeake Corp.	1,400	71	71¾	71¾	+¾	71¾
3¾	2¾	....	Chesapeake & Ohio	2,300	71	71	71	+¾	71
3¾	2¾	....	Chicago & Alton	200	7	7	7		7
3¾	2¾	....	Do. pfd	200	7	7	7		7
3¾	2¾	....	Chicago Great Western	1,500	13¾	13¾	13¾	+ ¾	13¼
3¾	2¾	....	Do. pfd	4,400	42	42	42	+ ¾	42
3¾	2¾	....	Do. pfd "A"	1,400	33¾	33¾	33¾		33¾
3¾	2¾	....	Chicago & N. W.	1,500	61¾	60	60	—1¾	60
3¾	2¾	....	Chicago Pneu. Tool	700	35¾	34¾	34¾		35
3¾	2¾	....	Do. pfd	600	85¾	85¾	85¾		85
3¾	2¾	....	C. R. I. & P.	700	128	126¾	126¾		126¾
3¾	2¾	....	Do. 6s pfd	100	100½	100½	100½		100½
3¾	2¾	....	Chicago Yellow Cab	1,100	37¾	37	37¾	+1¾	37
3¾	2¾	....	Chickasha Cotton Oil	700	32	32	32		32
3¾	2¾	....	Chickasha Co.	400	70¾	70¾	70¾		70¾
3¾	2¾	....	Chrysler	18,400	46¾	45¾	46¾	+ ¾	46¾
3¾	2¾	....	City Ice & Fuel	200	43¾	43¾	43¾		43¾
3¾	2¾	....	Do. pfd	200	97	97	97		97
3¾	2¾	....	City Stores	1,100	41¾	41¾	41¾		41¾
3¾	2¾	....	Clett Peabody	300	45	45	45		45
3¾	2¾	....	Coca Cola	2,300	145¾	141¾	144¾	+3	144¾
3¾	2¾	....	Coca Cola "A"	1,400	47¾	47¾	47¾	+ ¾	47¾
3¾	2¾	....	Colgate & Alkman	1,600	23	22¾	22¾		23
3¾	2¾	....	Do. 1st pfd	200	87	86	86		85
3¾	2¾	....	Col. Carbon Rts.	200	6¾	6¼	6¼		5
3¾	2¾	....	Colorado Fuel & Iron	3,000	45	43	43	—2	43
3¾	2¾	....	Colorado & Southern	200	129½	126½	126½	+ ¾	126
3¾	2¾	....	Do. 1st pfd	100	107	107	107		104
3¾	2¾	....	Columbia Gas & Elec.	15,100	94¾	87	87	—7	90
3¾	2¾	....	Do. pfd "A"	200	107¾	107¾	107¾		107¾
3¾	2¾	....	Columbia Graphophone	26,000	25¾	25¼	25¼	+ ¼	25¼
3¾	2¾	....	Columbian Carbon	700	229¾	220	220	—9¾	224
3¾	2¾	....	Commercial Credit	2,000	36¾	36¼	37¼	— ¼	36
3¾	2¾	....	Do. pfd	200	45¾	45¾	45¾		45
3¾	2¾	....	Do. pfd B	200	45¾	45¾	45¾		45
3¾	2¾	....	Commercial Invest Trust	2,000	101	98¼	98¾	—2	98
3¾	2¾	....	Do. pfd	200	45¾	45¾	45¾		45
3¾	2¾	....	Do. pfd w.w.	200	45¾	45¾	45¾		45
3¾	2¾	....	Com'l Investment Trust	4,400	50¾	47¾	48¾	+ ¾	48
3¾	2¾	....	Com'l Solvents	7,000	33¾	32¾	33¾	+ ¾	33¾
3¾	2¾	....	Commonwealth & So.	5,500	18¾	18	18¾	— ¼	18¾
3¾	2¾	....	Conde Nast Pub.	100	59	59	59	—1	
3¾	2¾	....	Congoleum Naim	4,700	19¾	19¼	19¼	— ¼	19¼
3¾	2¾	....	Congress Cigar	400	59¾	58¾	58¾	—1¼	58¾
3¾	2¾	....	Consolidated Cigar	1,300	51	50	50	—1¼	50
3¾	2¾	....	Consolidated Film	1,200	3¾	3¾	3¾		3¾
3¾	2¾	....	Do. pfd	100	20	20	20		20
3¾	2¾	....	Consolidated Oil	1,000	9¾	9¾	9¾		9¾
3¾	2¾	....	Consolidated Textile	100	3	3	3		3
3¾	2¾	....	Container "A"	700	18	17½	18	+1⅝	17
3¾	2¾	....	Container "B"	200	7	6½	6½		6½
3¾	2¾	....	Cont'l Baking "A"	200	57½	55¾	55¾	—2¾	55¾
3¾	2¾	....	Cont'l Baking "B"	1,000	30¼	29¼	29¼	+ ¼	29¼
3¾	2¾	....	Cont'l Bank	100	35	35	35	+ ¼	35
3¾	2¾	....	Continental Can	5,800	69	67¾	68¾	+ ¾	68¾
3¾	2¾	....	Do. pfd	570	123	123	123	+¾	123
3¾	2¾	....	Cont'l Insurance	2,000	83	81¾	81¾	+ ¼	81¾
3¾	2¾	....	Cont'l Motors	2,000	9¾	9¾	9¾	+ ⅛	9¾
3¾	2¾	....	Cont'l Oil of Delaware	5,500	23¾	23¼	23¾	+ ⅛	23¾
3¾	2¾	....	Corn Products	3,600	113¾	111¾	113¾	+ ¾	113¾
3¾	2¾	....	Do. pfd	50	141¾	141	141	—1	141
3¾	2¾	....	Coty Inc.	3,000	36¾	35½	35½	+2¾	36½
3¾	2¾	....	Crosley Radio	200	32¾	32¾	32¾	+2¾	32½
3¾	2¾	....	Crown Cork	500	39½	34¼	34¼	+ ¼	34
3¾	2¾	....	Crown Will. 1st pfd.	10	94½	94½	94½	+ ¾	92½
3¾	2¾	....	Crucible Steel	100	93	90¼	90¼	— ¾	90
3¾	2¾	....	Cuba Cane Sugar	500	3½	3	3	+ ⅛	3
3¾	2¾	....	Do. pfd	200	7	6¾	6¾		6¾
3¾	2¾	....	Cuba Co.	500	13½	12	13¼	+ ½	13¼
3¾	2¾	....	Cuban Am. Sugar	2,500	11	10¾	11	+ ½	10¾
3¾	2¾	....	Do. pfd	20	70	69¾	70		66
3¾	2¾	....	Cudahy Packing	900	44¾	44¼	44¼	+ ¼	44
3¾	2¾	....	Curtis Pub. pfd	100	113	113	113		114¼
3¾	2¾	....	Curtiss Wright w.i.	12,100	14¾	13¾	14¾	+ ⅛	14¾
3¾	2¾	....	Do. "A" w.i.	15,000	23¾	23¼	23¾	+ ¾	22
3¾	2¾	....	Cutler Hammer	700	95¾	94¾	95¾	+2	95
3¾	2¾	....	Davison Chemical	1,400	42¾	41¾	42	+1	41
3¾	2¾	....	Debenhams Sec.	100	28¾	28¾	28¾	+ ¼	29
3¾	2¾	....	Delaware & Hudson	200	167	166	166	—1	167½
3¾	2¾	....	Del., Lack. & Western	300	146½	146¼	146¼	— ¾	145½
3¾	2¾	....	D. R. G. & W. pfd.	100	62	62	62		62
3¾	2¾	....	Devoe & Raynolds "A"	700	40¾	39¾	39¾	— ¾	53
3¾	2¾	....	Diamond Match	10	129½	129¾	129¾	+2¾	127
3¾	2¾	....	Dome Mines	200	23¾	23¼	23¼		23¼
3¾	2¾	....	Dominion Store	2,200	31¾	28½	28½		28
3¾	2¾	....	Dominion Stores Rts.	800	¾	¾	¾	— ⅛	½
3¾	2¾	....	Drug, Inc.	2,200	104	101½	102	— ¾	101½
3¾	2¾	....	Dunhill Inter.	100	41	41	41		38¾
3¾	2¾	....	Duplan Silk pfd.	100	95	95	95	—1	93
3¾	2¾	....	Du Pont de Nemours	1,600	161	160½	160¾	— ¼	160¾
3¾	2¾	....	Do. Deb.	600	115	115	115		115
3¾	2¾	....	Durham Hosiery	1,700	3	3	3	—¼	3
3¾	2¾	....	Eastern Rolling Mills	1,500	28	27¼	27¼	— ¾	27¼
3¾	2¾	....	Eastman Kodak	1,900	227¾	222	223	—3¾	223
3¾	2¾	....	Eaton Axle & Spring	400	17¾	17¾	17¾	— ⅛	17¾
3¾	2¾	....	Edmeston Schild	100	18	18	18	+ ⅛	18½
3¾	2¾	....	Electric Auto Lite	4,100	112	110	110	— ¾	100
3¾	2¾	....	Electric Boat	300	6¾	6¾	6¾		6¾
3¾	2¾	....	Electric Power & Light	7,000	51¾	49¼	49¼	—1¾	49
3¾	2¾	....	Do. pfd	200	106¾	106	106¼	— ¾	106¼
3¾	2¾	....	Electric Storage Battery	1,200	72¾	71¾	72	— ¾	71¾
3¾	2¾	....	Elk Horn Coal stpd.	200	7¾	6¾	6¾		6¾
3¾	2¾	....	Endicott-Johnson	400	61¾	60	60	—1	60
3¾	2¾	....	Engineers Pub. Service	800	21	20¾	20¾	— ⅛	20¾
3¾	2¾	....	Do. pfd	100	99	99	99	— ¼	99
3¾	2¾	....	Equitable Office Bldg.	100	38	38	38	— ¼	37¾
3¾	2¾	....	Erie Railroad	7,300	36¾	35¾	36¾	+¾	36
3¾	2¾	....	Do. 1st pfd	2,500	64¾	64	64		64
3¾	2¾	....	Evans Auto Loading	100	26	26	26	+ ¼	26
3¾	2¾	....	Exchange Buffalo	40	26	26	26	+ ¼	26
3¾	2¾	....	Fairbanks-Morse	200	43	42¾	42¾	+ ¾	42
3¾	2¾	....	Federal M. & S. pfd.	100	97	97	97	+ ¾	97
3¾	2¾	....	Federal Motor	800	10	9¾	9¾	+ ⅛	9¾
3¾	2¾	....	Federated Dept. Stores	500	45¾	45	45	— ¾	44
3¾	2¾	....	Fidelity Phenix Fire	1,900	97	94¾	94¾	+ ¾	94½
3¾	2¾	....	Fifth Avenue Bus	10	2	2	2		2
3¾	2¾	....	Filene's Sons pfd	100	80	80	80		98½
3¾	2¾	....	First National Stores	11,800	73	70¾	71

...L NEWS

BY HOWARD KEGLEY

...production situation in the ...a area at Potrero remains ...ally unchanged due to the ...decision by operators there ...e more cautious about starting ...erations on the strength ...f two producing wells.

...t no attempt is planned ...r deep test of the Huston ...y George F. Getty, Inc. It ...he corner of Aerick street ...venue, where Parker ...s proved to be an inter-...ver, at times putting ...a few barrels of oil a day ...t least 200 depending upon ...ubbing. Yesterday, according to ...ors, it put out 130 barrels ...making about 30 per cent. ...Lockhart No. 1, second ...ocated in the town-lot, ...been yielding approxi-...barrels of oil a day with ...of 5 per cent. Pending im-...in these two producers, ...are a bit reluctant to start ...

...of the town-lot area the ...Oil Company's Con-...No. 1 is drilling below 7510 ...hard brown shale. This ...any has failed to find in-...of production.

...Superior Oil Company has ...ation for Davis No. 1, a ...to be drilled on a lease two ...east of the Richfield district. ...acreage is under lease ...by this test, which will go ...on the corner of Dowling ...Lemoda streets.

...any has extended its acre-...on Atwood, south and west ...one mile of Anaheim and ...are testing considerable un-...territory. It borders on the ...this area now being tested ...Continental Oil Company ...Signal independent operators.

According to field reports, officials ...Standard-Nevada Oil Com-...announce that its Langman ...on Patterson avenue at Go-...preparing for a casing test ...bottom of the hole at 4642 ...reports state that approxi-...feet of formation hav-...showings of oil was picked ...the drill.

...Standard-Nevada Oil Com-...and 160 acres at Goleta for .... About two miles due east, ...Continental Oil Company is build-...derrick for its Santa Barbara ...No. 1 to be drilled on the ...farm lease of 318 acres, a ...distance from the old Pal-...

Deep Test

...Pacific Oil Company ...back into the old Marine ...the town-lot area at Ath-...is drilling below 6000 feet ...of production. This proj-...only a short distance from ...Company No. 6 originally ...by the Julian Petroleum ...and abandoned, only ...to blow in several days ago. It has since been killed with heavy mud.

Sunset's Marine No. 3 originally produced from a depth of 4200 feet and was steady up to the time it was killed to deepen.

At Potrero, Sunset Pacific is cleaning out Graham & Loftus No. 1 to bottom at about 4100 feet in an endeavor to recomplete it.

Moving in Tools

George F. Getty, Inc. is moving in equipment for its Gill No. 1 on Sec. 18, 13-16, in Madera county. This test is strictly wildcat and will be drilled to at least 5000 feet in search of production.

At Summerland, Getty has suspended operations temporarily on its State Permit No. 16-1. Operations also are suspended on Becker Fee No. 3.

Driving Piles

The Pacific Western Oil Company is driving piles for derrick foundation on State Tideland Permit No. 92-3 along the coast at Elwood, having completed construction of a 150-foot pier to enable it to drill this project. The test is on the 150-acre lease where its State Permit No. 92-1 was brought in and which now is yielding at the rate of 3950 barrels from a depth of 3583 feet.

Other Activity

Not far from the Pacific Western Oil Company's projects along the coast at Elwood, the Caroline Spaulding No. 92-1 on a State permit is preparing to set nine-inch casing to 3296 feet with bottom of the hole at 3401 feet.

The Bankline Oil Company's Tideland Permit No. 89-1 is setting ten-and-three-quarter-inch casing to 3295 feet with bottom at 3304 feet, and casing is being set in the Honolulu Consolidated Oil Company's Tideland Permit No. 90-1 at 3284 feet with bottom at 3290 feet.

Tests Wet

The Western Gulf Oil Company's Hollister No. 2 in Santa Barbara county tested wet following a production test and will be deepened. This test is situated at the foot of Gaviota Pass on the Hollister ranch, and a short distance east of the Hollister No. 1 which also tested wet several months ago.

Wildcat Activity

The Clearwater Oil Company is rigging up Candler No. 1, a wildcat near the corner of Washington and Cerritos boulevards near Bellflower. This test is in the same general area where the World Petroleum Corporation drilled and abandoned its Blythe No. 1 after having had some oil showings.

Near Compton, the Ingram No. 1 wildcat of Dwyer & Becker is running nine-inch casing with bottom of the hole at 2150 feet.

The Southern California Drilling Company's Needham No. 1, near Newhall, with bottom at 1600 feet, may be placed on production in a day or two. Two days ago this project swabbed oil. G. P. Anderson's No. 1 is preparing for a water shut-off test with bottom at 670 feet.

On a lease ten miles north of Santa Monica, the Marblehead Land Company's No. 1 wildcat on Sec. 1, 2-18, recently spudded in and is drilling ahead. This test is being drilled by the Raleigh Oil Company on the Malibu ranch.

Not Planning Abandonment

F. G. Anderson of Santa Barbara reported yesterday that impressions given out to the effect that the Langman No. 1 well on Patterson avenue at Goleta is to be abandoned are erroneous. He asserts that the hole is standing cemented at 4550 feet, with bottom at 4672 feet

"At that depth," he says, "there is sand showing high-gravity oil, with heavy gas pressure. Preparations are being made to drill out the cement."

EARNINGS ON CORN PRODUCTS HOLD UP

NEW YORK, Oct. 26. (Exclusive) Corn Products Refining Company today reported the September quarter net income at $4,002,927, after depreciation and taxes, equal after preferred dividends to $1.41 a share on 2,530,000 common shares, as against $2,880,334, or 96 cents a common share in the 1928 quarter. Net for the first nine months of this year amounted to $10,869,182, or $3.78 a common share, as against $8,906,388, or $3 a share in the 1928 period.

BUTTER AND EGGS

LOS ANGELES

Closing prices quoted are corrected daily by Produce Exchange of Los Angeles.

Butter

Wholesale price, 49.
Prices to retailers, 52@53.

Eggs

Extras, 51.
Fresh firsts, 46.
Clean ...ound, 43.
Medium, 42.
Pullets, 32.
Trade, 32.

SAN FRANCISCO, Oct. 26. (AP)—Net wholesale prices:

Butter, 93 score, 48; 90 score, 46.
Eggs, No. 1, extra small, 30½; candled extra, 41; candled extra medium, 41½.
Cheese, California fancy flats, 23.

CHICAGO, Oct. 26.—Butter, easy; receipts, 7343 tubs; creamery extras, 43½; standards, 43½; extra firsts, 42@42½; firsts, 36@40; seconds, 37@37½.

Eggs, steady; receipts, 4857 cases; extra firsts, 40@40½; firsts, 39½; current firsts, 39@43; ordinary firsts, 36@38; refrigerator extras, 36 to 36½; refrigerator firsts, 37@37½.

NEW YORK, Oct. 26.—Butter, unsettled; receipts, 3186; creamery extras (92 score), 48½@48½; firsts, irregular; receipts, 7070; refrigerator firsts, 36@39; Pacific Coast extras, 48½@48½.
Cheese, firm; receipts, 77,437.

Buoyancy Rules Short Session on Wheat Mart

CHICAGO, Oct. 26. (AP)—Grain and stocks dissolved partnership today. Largely as a result, the wheat market showed a buoyancy that of late has been missing. Instead of being swayed by stock exchange depressions, wheat prices reflected immense buying of North American wheat for shipment to Europe, and also proved responsive to President Hoover's declaration that the over-riding fact regarding the wheat market was that this year's world's wheat harvest was estimated to be 500,000,000 bushels less than that of last year, and would result in a low carryover this season.

Closing quotations on wheat were firm at nearly the day's top level, 1¾@2¼ cents a bushel higher than yesterday's finish. Corn closed 1¼@1½c net decline, oats unchanged to ⅛c up and provisions unchanged to a setback of 20c.

From the outset, the wheat market here showed a distinctly upward trend today. At times selling to realize profits caused reactions, but in no instance were these more than fractional setbacks. The fact that the Liverpool market today scored a greater rise than anticipated, encouraged special speculative buying, and the effect of higher prices abroad upon the Minneapolis predictions of unusual activity on the part of exporters in rushing out for wheat shipments from Canada and this country. Before the day was over, it was estimated export purchases for Europe from North America in the last forty-eight hours had amounted to be huge, total of 4,000,000 bushels, including a large share from the United States hard winter wheat and durums.

Throughout the day, President Hoover's reference to the wheat market situation aroused increasing notice, especially his statement that declines of grain prices had been mainly in sympathy with disturbances in stock market. Comment from important sources was made that to date importing countries have taken practically as much wheat as during last year's record-breaking absorption, and that present indications clearly pointed to European needs parallel to those of the past year and sufficient to absorb the world's wheat supplies before a new crop could be raised. Contributing to the upward swing of the market today were reports of damage to crops in Argentina and Australia, millers' buying at Minneapolis and a big dismatch from Chicago crop expert at Buenos Aires estimating the 1929 wheat yield of Argentina as 100,000,000 bushels less than last year.

Corn went lower today, largely as a result of widespread fine weather decidedly favorable for field work. Oats were depressed by wheat strength.

Provisions declined on account of downturns in the value of hogs.

RANGE OF PRICES

CHICAGO, Oct. 26. (Exclusive)—

	High.	Low.	Close.
Wheat—			
December	1.12⅞	1.11⅜	1.12⅛
March	1.14⅜	1.13⅛	1.13⅞
May	1.14⅜	1.13⅛	1.13⅞
Corn—			
December	.82⅜	.82	.80⅜
March	.85⅜	.84⅜	.83⅜
May	1.06⅜	1.06	.84⅜
Oats—			
December	.50⅜	.50⅛	.50
March	.53⅜	.53	.52⅝
May	.53⅜	.53	.52⅝

WINNIPEG

	High.	Low.	Close.
Wheat—			
October	1.19	1.19	1.19
December	1.15⅝	1.14⅝	1.15⅜
May	1.17⅞	1.17⅛	1.17⅝
Corn—			
October	92	92	92
Oats—			
October	47⅜	47⅛	47⅜

CHICAGO CASH GRAINS

Wheat: No. 2 hard, 1.19@1.19½; No. 2 hard, 1.15½; No. 1 northern spring, 1.16@1.20½.
Corn: No. 1, 92½@93; No. 2 yellow, 92½@93; No. 2 white, 92½; No. 2 yellow, 92½@93; sample, 91.
Oats: No. 2 white, 47½@47⅝; No. 4 white, 45; sample, 44@47½.

PROVISIONS

	High.	Low.	Close.
Lard—			
October	10.82	10.77	10.77
December	10.82	10.77	10.77
January	....	....	11.25
Ribs—			
October	....	....	11.10
January	....	....	10.70
Pork—			
January	....	....	11.70

NEW YORK GRAINS

NEW YORK, Oct. 26.—Wheat: Spot, firm; No. 1 northern spring, 1.20¾; No. 2 hard winter, f.o.b. New York, 1.14½; No. 3 hard winter, 1.13½; No. 2 mixed durum, do., 1.20¾; No. 2 amber durum, do., 1.20¾.
Corn: Spot, easy; No. 2 yellow, c.i.f. New York, 1.06; No. 2 yellow, delivered, 1.06½.
Oats: Spot, steady; No. 2 white, 56½.

LOCAL GRAINS

All quotations nominal and subject to market fluctuations. Prices quoted are per cwt. f.o.b. cars in carloads only.

Wheat—		
Milling	2.25	@2.30
No. 2	2.20	@2.25
Corn—		
No. 2	2.09	@2.14
Barley—		
California sacked	1.85	@1.70
No. 3 eastern, bulk	1.55	@1.60
Milo maize—		
California sacked	2.00	@2.05
Kafir—		
No. 2	1.80	@1.85
Mill feeds—		
White	1.40	@1.70
Red	1.35	@1.60

CAR RECEIPTS

Wheat, 12; barley, 11; corn, 8; oats, 1; kafir, 1; flour, 5; grain, 1; hay, 1; cottonseed, 2; cottonseed cake, 10; beet pulp, 1; peanuts, 2; soybeans, 3; miscellaneous, 11; linseed meal, 1; total, 49. Hay, 6.

Local hay quotations corrected weekly by Los Angeles Grain Exchange:

Imperial alfalfa (new), f.o.b.	
Valley	22.00@23.00
Lancaster alfalfa	21.00@22.00
Timothy	24.00@25.00
Barley hay (new)	20.00@21.00

COTTON MARKET

NEW YORK, Oct. 26. (AP)—The cotton market was comparatively quiet today and prices fluctuated within a range of 8 to 10 points, with the trading attributed largely to week-end evening up against the recent sharp price movements. Early liquidation under Southern selling and liquidation promoted by a less favorable view of the weather news and relatively easy cables from Liverpool, but rallies on buying and covering. December sold up from 18.10@18.12 and closed at 18.27.

The general market closed steady, unchanged to three points lower, except the more active month of November, which was nominally 17 points lower.

RANGE OF PRICES

NEW YORK, Oct. 26.—Cotton futures closed:

	High.	Low.	Close.
January	18.30	18.22	18.30
March	18.65	18.58	18.64@18.65
May	18.85	18.78	18.82@18.83
July	19.00	18.95	18.98@18.99
December	18.20	18.16	18.25@18.26

NEW ORLEANS, Oct. 26.—Spot cotton closed steady, at net 1 point up to 2 points down.

	High.	Low.	Close.
January	18.30	18.22	18.30
March	18.65	18.58	18.64
May	18.85	18.78	18.80
July	19.00	18.95	18.99
December	18.19	18.16	18.17@18.18

SPOT PRICES

NEW YORK, Oct. 26.—Spot, quiet; middling, 18.40.

NEW ORLEANS, Oct. 26.—Spot cotton closed steady at unchanged quotations. Sales, 6161; middling, 18.05.

COTTONSEED OIL

NEW YORK, Oct. 26. (Exclusive)—Cottonseed oil quiet and irregular today, closing 5 points higher to 3 lower. The trade was largely local and mixed and attended with no fresh features. Refiners' offerings of May increased on the rallies, but scattered support on the other hand was encouraged by the firmness of crude oil and grains. Sales, 1800 barrels; prime crude, 17½; prime summer yellow, spot, 9.00; October closed, 9.05; December, 9.18; January, 9.30; March, 9.44; May, 9.55.

CAR LOADINGS HIGHER

PHILADELPHIA, Oct. 26. (Exclusive)—Total loaded cars handled by the Pennsylvania Railroad for the week ended the 19th inst. were 186,562 as against 183,125 in the preceding week and 177,688 in the 1926 week.

WEEKLY CITRUS REVIEW

The average prices, paid for both California oranges and lemons decreased again this week at eastern and middle western market centers, figures compiled today show. Sales continued to increase slightly. Seven cars of grapefruit were shipped from Arizona.

Oranges fell off 56 cents a box to an average value of $4.21 this week, as compared to last week's average of $4.77. A year ago oranges were bringing $7.60 a box, while during the corresponding week of two years ago they were worth an average of $5.88.

Lemons dropped 14 cents a box this week, averaging $10.13, as compared to $5.46 for the corresponding week last year, and $7.73 for the corresponding period in 1927.

Day-by-day auction averages follow:

	ORANGES		LEMONS	
	This week.	Last week.	This week.	Last week.
Monday	$4.30	$5.11	$10.87	$10.33
Tuesday	4.73	4.81	11.25	10.72
Wednesday	4.06	4.61	8.90	10.81
Thursday	4.10	4.89	10.15	11.01
Friday	4.24	4.18	9.09	8.67
Averages	4.21	4.77	10.13	10.27

By auctions orange averages were as follows, with comparative figures for last week and the corresponding weeks of 1928 and 1927:

	This week.	Last week.	1928 week.	1927 week.
New York	$4.41	$5.60	$8.18	$6.71
Boston	4.39	4.68	8.31	5.64
Chicago	4.50	4.87	7.88	6.31
Philadelphia	4.29	4.83	7.76	5.31
Pittsburgh	4.20	4.43	7.06	4.87
Cleveland	3.90	4.47	6.97	5.91
St. Louis	3.66	3.95	5.98	4.80
Baltimore	3.78	4.69	6.50	5.22
Cincinnati	3.41	4.30	8.30	5.40
Detroit	3.70	3.90	7.00	5.40
Averages	4.21	4.77	7.80	5.88

ORANGES

	1929.	1928.
Central California	9,797	9,476
Southern California	57,502	33,330
Florida	112	523
Porto Rico	4	7

LEMONS

Northern California	48	130
Central California	201	311
Southern California	16,939	12,144

GRAPEFRUIT

Central California	5	25
Southern California	24	21
Florida	2,321	1,909
Porto Rico	392	727
Cuba	286	191

MIXED CITRUS

Central California	110	55
Southern California	1,514	1,320
Florida	101	275

LIVE-STOCK MARKET

(Furnished by Federal-State Live-stock Market News Service)

STATE ORIGIN OF RECEIPTS

	Cattle	Calves	Hogs	Sheep
California	2,420	380	277	0
Utah	1,061	20	722	699
Arizona	256	653	0	251
Idaho	1,001	113	213	0
New Mexico	90	327	186	0
Wyoming	120	0	0	0
Nevada	130	0	0	0
Montana	76	0	0	0
Oregon	21	32	0	0
Nebraska	0	0	0	0
Colorado	0	0	825	0
Texas	0	0	861	0
Oklahoma	0	0	207	0
Week total	5,375	1,505	4,004	954

CATTLE.—Prices on steers and she stock worked slightly higher the fore part of the week under moderate receipts and active demand, but with increased supplies, closing markets were rather slow with the early advance lost and a weak tone prevailing. Cows predominated in the run and were very uneven. Bulls ruled steady to 10c higher, with cutters and low cutters generally steady.

Car good 818-pound Central California fed yearling steers topped at 12.40. Mixed steers topped at 11.35 with majority medium grade, mainly Californias and Idahos, from 10.35@11.25. Quite numerous 9.00@10.25, with Mexicans largely at 8.75@9.25. Although two loads of fleshy 946-pound Arizonas made 9.60.

Part lease of Arizona and Idaho heifers topped at 9.50, with odd head slightly while most heifers cleared from 8.50@9.35, with plain kind down to 7.75. Good cows topped at 9.00, with good Californias and Idahos from 8.25@8.75. Majority medium cows sold from 7.75@8.50, with common kind numerous from 6.75@7.50. Dairy type cows cleared largely from 6.00@6.00. Cutters and low cutters went over from 5.00@5.25. Good bologna bulls 6.25@6.50, most medium kind 5.75@6.00, with very thin bulls down to 6.00.

CALVES.—Demand broad, receipts moderate, closing prices fully steady. The majority of desirable under 300-pound weights, mostly Arizonas with Californias, sold from 12.75@13.75, with odd lots of local milk vealers up to 13.00. Most 310 to 400-pound average steers cleared from 11.00@12.50, with very thin kind and extreme heavies down to 8.00.

HOGS.—Prices fluctuated on an erratic market. Closing prices were 15c to 25c lower than a week ago or 25c to 40c lower than the week's high time, when good butchers topped at 11.65. The closing top was 11.40. Bulk desirable weights from 11.00@11.35. Packing sows cleared from 10.50@10.90, with thin rough sows down to 7.75.

SHEEP.—The general market ruled strong to 15c higher under light receipts and active demand. A deck and a half of choice 98-pound Utah lambs made 12.00, with 15 cents at 11.85, with good 80-pound Utahs at 12.00, with 60-pound averages at 10.50. A deck of medium to good 97-pound Arizonas realized 10.50, with a deck of common and medium 64-pound Arizonas at 10.00. Other sales of medium to good 90-pound lambs at 11.00@11.50. Three decks of good 117-pound Utah ewes made 5.85, with half a deck at 6.25. Half a deck of good 129-pound Utah ewes realized 5.50.

OUTSIDE MARKETS

CHICAGO, Oct. 26. (AP)—Cattle, 300; compared with week ago, rearlings and light steers 25c or more lower; stockers and feeders 25c lower; bulls 50c lower; vealers 50c lower; top yearling heifers, 10.25; fed steers, 10.60; bulk fed steers, 9.50@10.50; bulk stockers and feeders, 8.50@9.50; western grassy steers, 12.50; absolute top, 13.00; western grassers in run, 1,000.

Sheep, 2000; practically nothing on sale; light supply considered enhancing bearish influence; slow and lower; dressed lamb market 25@50c lower; fat lambs 25c higher; packers steady to 25c higher; fat ewes steady; top native lambs, 13.25; rang-ers, 13.00; fat ewes, 6.50@7.25; top native and range lambs, 13.50@13.60; fat ewes, 4.50@5.25; shorn lambs, 12.50@13.00.

Hogs, 9500; 10@15c lower; 250 to 300 pounds, 8.60@9.60; 120 to 150 pounds, 7.00@8.50; packing sows, 7.75@8.75; pigs, 50 to 120 pounds, 8.75@9.50.

KANSAS CITY, Oct. 26.—Hogs, 1500; weak to 10c lower; 170 to 270 pounds, 9.00@9.25; 280 to 350 pounds, 9.00@9.15; packing sows, 7.50@8.25.

Cattle, 1500; steers and long yearlings 25@75c lower; slaughter kinds, steers, 25 to 75c lower; yearlings, 15.00@16.00; bulk short fed steers, 10.50@12.50; stockers and feeders, 8.00@10.75@12.50.

Sheep, none; for week lambs 25c higher; sheep 10@15c up; feeding lambs steady; bulk fed lambs, 12.50@13.25; top, 13.50@13.85; native, 12.25; top ewes, 5.50; feeding lambs, 12.00@12.25.

OMAHA, Oct. 26.—Hogs, 4500; slow, 10c lower; 160 to 200 pounds, 9.00@9.15; 200 to 250 pounds, 9.10; packing sows, 7.75@8.10.

Cattle, 150; compared week ago, fed steers and yearlings uneven; yearlings and light steers steady; weighty steers 25@50c lower; weak to 50c lower; bulk stocker and feeder steers 25@50c lower; bulk beef cows, heifers and yearlings, 13.00@13.50; fed steers and yearlings, 13.75@14.25; grass heifers, 8.75@10.00; beef cows, 8.75@9.25; practical veal top, 13.50; stockers and feeder steers, 9.75@10.75.

Sheep, 2200; compared week ago, killing classes strong to 25c higher; feeders steady to 25c lower; closing bulks follow: fed wooled and range lambs, 12.50@12.85; fed clipped, 12.25@12.50; fed clipped ewes, 11.60@11.70; slaughter ewes, 4.00@5.25; top, 5.50; feeding lambs, 11.50@12.50.

DENVER, Oct. 26.—Sheep, 28,000; slow, fat lambs, early sales, closing around steady; fat lambs and ewes steady to weak; feeders steady; fat range lambs, 11.75@12.10; bulk, 11.90@12.00; shorn lambs, 11.25@12.25; feeder ewes, 4.35@5.00.

Hogs, 450; few loads direct; few sales 15@25c lower; 200 to 225 pounds, 9.30@9.40.

Cattle, 500; beef steers and yearlings generally steady; bulk of heifers, 8.50@9.50; cows, 6.50@8.25; top yearlings, 14.00; bulk and feeder steers 40@50c lower, 9.25@11.25.

ST. JOSEPH, Oct. 26.—Hogs, 2500; mostly 10@15c lower; top, 10c lower, 180 to 240 pounds, 9.30; 250 to 300 pounds, 9.00@9.25.

Cattle, 900; for week steers weak to 25c lower; 645-pound average, 11.50; bulk steers and yearlings, 11.50@12.50; steers and heifers, 10.00@12.50; grass heifers, 10.00@11.25; beef cows, 6.75@8.25; bulk stockers and feeders, 8.00@10.50; bulk desirable weights 9.00@10.00; feeder steers, 10.00@12.25; stockers and feeders, 8.25@10.50; calves, 200.

Hogs, 2200; 160 to 220 pounds and pigs steady; 220 pound butchers, 9.30; packing sows, 7.75@8.50; top, 9.35; 160 to 260-pound hogs, 9.30; sows, 7.75@8.50; better.

Sheep, 8000; compared week ago, fat and fed yearlings strong to 25c higher; spots 50c higher; closing 10c lower; lambs, 25 pounds down, 25c higher; fat ewes, 5.50@6.35; feeding lambs, 12.60.

PORTLAND, Oct. 26.—Receipts, hogs 200, cattle 50, sheep 160; total receipts for week ago, hogs 9450, cattle 3015, calves 170, sheep 1682.

Hogs, compared week ago 25@35c lower; closing 10c lower; bulk and medium weights at 11.00; after opening at 11.25@11.30; slaughter and feeder pigs, 10.00@10.50; packing sows, 9.00@9.00.

Cattle, compared week ago, 25@50c higher; bulk good steers and yearlings steady; steers, 10.00@10.75; heifers, 9.00@9.50; cutters down to 5.00; bulk cutters down to 4.50@6.75; vealers quoted 10@13.00; grass calves, 9.00@11.00.

Sheep, compared to week ago, market generally steady; lambs, 11.00; feeder lambs, 8.50@9.00; ewes, 3.50@3.60; best offerings, 4.00.

POULTRY PRICES

No. 1	Hens, Leghorns, under 5½ lbs. each	.20
No. 2	Hens, Leghorns, 5½ to 4 lbs. each	.22
No. 3	Hens, Leghorns, 4 lbs. and up each	.27
No. 4	Hens, colored, 4 lbs. and up each	.23
No. 5	Broilers, 1 to 1½ lbs. each	.32
No. 6	Broilers, over 1½ to 2½ lbs.	.37
No. 7	Fryers, Leghorns, 2½ to 3 lbs. each	.37
No. 8	Fryers, colored, 2½ to 3 lbs. each	.39
No. 9	Roosters, soft bone, 3 lbs. and up each	.29
No. 10	Stags	.16
No. 11	Old roosters	.16
No. 13	Ducklings, Pekin, 3½ lbs. and up each	.28
No. 13	Ducklings other than Pekin, 3½ lbs. and up each	.25
No. 14	Old ducks, 3½ lbs. and up each	.16
No. 15	Geese	.25
No. 16	Young Tom turkeys, 13 lbs. and up each	.32
No. 17	Young Toms, dressed, 13 lbs. and up each	.35
No. 18	Hen turkeys, 8 lbs. and up each	.36
No. 19	Hen turkeys, dressed, 8 lbs. and up each	.33
No. 20	Old Tom turkeys	.25
No. 21	Old Toms, dressed	.26
No. 22	Small hen turkeys, under 8 lbs. each	.15
No. 23	Small Tom turkeys, under 13 lbs. each	.13
No. 24	Capons, less than 6 lbs. each	.35
No. 25	Capons, 6 lbs. and up each	.40
No. 26	Rabbits, white, 3½ to 4 lbs.	.15
No. 29	Rabbits, red, 3½ to 4 lbs.	.15
No. 30	Rabbits, mixed color, 3½ to 4 lbs.	.15
No. 31	Rabbits, old	.15

CLEARINGHOUSE REPORTS

NEW YORK, Oct. 26. (AP)—The weekly statement of the New York Clearinghouse shows:

Total surplus and undivided profits, $1,108,807,000, unchanged.
Total net demand deposits (average.) $103,631,000, increase.
Time deposits (average.) $2,828,000, increase.
Clearings week ending today, $12,386,763,625.
Clearings week ending October 19, $11,562,964,025.
Clearings this day, $3,015,761,000.

Crash in Stock Prices Leading Event of Week

NEW YORK, Oct. 26. (AP) — The stock market, subjected to the most violent collapse that had befallen securities in recent history finlished the stirring week with some degree of steadiness.

It was the opinion of close observers that the liquidation of Thursday, which approached the aspect of a panic, had been of benefit when viewed in the cold light of economics, which has no regard for the disappearance of huge profits in cash and on paper. The consensus was that values had been restored to levels more justifiable by dividends and near prospects, and that the wild speculation which swept stocks upward during the summer would be replaced by a calmer, more normal market.

The influence of the banking support thrown into the stock exchange at the height of the decline was regarded as rather temporary; and it was apparent in the sessions of today and Friday that at least some of the stock bought to relieve the tremendous pressure of Thursday was being sold. The fact, however, that the declines which this liquidation brought out were only small prompted the belief that the market had regained its stability.

Giannini Bank Issued Permit for New Units

SAN FRANCISCO, Oct. 26. (AP)—Will C. Wood, State Superintendent of Banks, today announced he had granted permission to the Bank of American of California to establish three branches in Los Angeles county.

San Francisco headquarters of the bank, which is the State bank chain of the far-flung Giannini group, could not announce today whether the opening of the branches represented pioneering into new territory or merely consolidation with former Pacific national offices recently purchased.

The locations of the branches, permitted to open yesterday are 1801 Florence avenue, Los Angeles; Garfield & Garvey avenues, Monterey Park, and 1796 East Manchester avenue, Graham, Los Angeles. The new branches will take over the businesses of the Florence National Bank, Monterey Park Commercial and Savings Bank and Graham National Bank.

Sears-Roebuck Head Optimistic

CHICAGO, Oct. 26. (Exclusive)—Sears, Roebuck & Co. in October will do the largest monthly volume of business in its history, Gen. R. E. Wood, president, declared today. "An interesting feature of the October figures." Mr. Wood added, "is that we will show a very large increase in mail-order sales alone, this month, without the aid of any new plants, or any additional catalogue circulation. There is not a single region in the United States where we are not showing an increase in our mail-order business for the year to date."

Bank Note Gives Earnings Data

NEW YORK, Oct. 26. (Exclusive) American Bank Note Company today reported for the quarter ended September 30, last, consolidated net income of $916,704 after charges, equal after preferred dividends to $1.42 a share on 589,430 common shares as against $576,863 or 86 cents a share in the 1928 quarter.

For the first nine months of 1929, consolidated net income was $2,376,793 or $3.63 a share as compared with $1,766,024 or $2.63 a share in the 1928 period.

YELLOW TRUCK AND COACH INCOME OFF

NEW YORK, Oct. 26. (Exclusive) Yellow Truck and Coach Company, including Yellow Manufacturing Acceptance Corporation, today reported for the September quarter a consolidated net loss of $6591 after expenses and depreciation, as compared with a net loss of $492,665 in the 1928 quarter. For nine months to September 30, last, consolidated net income was $853,068, equal after preferred dividends to 5 cents a share on 1,300,000 Class B shares, as against a net loss of $700,253 in the 1928 period.

CHANSLOR-LYONS SALES SHOW GAIN

SAN FRANCISCO, Oct. 26. (Exclusive)—Chanslor & Lyons Stores, Inc., today reported September sales of $488,598, as compared with $353,572 for the same month last year, a gain of 37 per cent. Sales for the first nine months of this year were $3,510,367, an increase of 28 per cent over the $2,732,436 reported in the 1928 period.

RATE MAY DROP

LONDON, Oct. 26. (Exclusive)—William Graham, president of the British Board of Trade, declared here today that the vast shakeout in Wall street should lead to easier general conditions and a lowering of the British bank rate.

CEMENT COMBINE FORMED

LONDON, Oct. 26. (Exclusive)—Four leading German manufacturers controlling 50 per cent of Germany's Portland cement production have agreed to merge, according to a report to the Financial Times.

CHEESE PRICES

No. 1	New York Flats	.34
No. 2	New York Twins	.34
No. 3	New York Cheddars	.34
No. 4	Wisconsin Twins	.33½
No. 5	Wisconsin Daisies	.33½
No. 6	Wisconsin Horns	.33½
No. 7	Wisconsin Sandwich Prints	.34
No. 8	Wisconsin Cream Brick	.33
No. 9	Tillamook Triplets	.33
No. 10	Tillamook Horns	.33
No. 11	Tillamook Sandwich Prints	.34
No. 12	Western Triplets	.30
No. 13	Western Horns	.31
No. 14	Western Sandwich Prints	.31
No. 15	California Flats	.33½
No. 16	Case's Full Cream Jack	.31½
No. 17	Case's Half Skimmed Jack	.31½

Merchants Use Planes in Race For Patronage

WASHINGTON, Oct. 26. (AP)—Air express is being used by enterprising merchants to steal a march upon competitors in the field of clothing styles, according to Col. Harry H. Blee, chief of the airport and information division of the Department of Commerce aeronautics branch.

Through use of air express," Col. Blee said, "merchants in cities removed from style centers have been able to offer the latest style creations days in advance of their competitors."

Thirty-three of the air lines operating in the United States, Col. Blee said, are equipped to handle a variety of express shipments, and have laid a foundation for a nationwide air express service.

In the last three years, 5,845,000 pounds of air express have been carried.

Paint Company Boosts Dividend

CLEVELAND, Oct. 26. (Exclusive) Directors of Sherwin-Williams Company today declared a quarterly dividend of $1 and an extra of 12½ cents a share on the common stock, payable November 15 to stock of record the 31st inst. Previously the company paid $3 regular and $1 extra per annum. The regular quarterly preferred dividend of $1.50 a share was also declared payable December 1 to stock of record November 15.

The company reported for the year ended August 31, last, net income of $6,019,475 after charges, equal to $6.25 a share on 635,439 shares of common stock outstanding after preferred dividends, as compared with $4,901,840, or $6.90 a common share for the previous year.

Shelton Looms Earnings Gain

NEW YORK, Oct. 26. (Exclusive) Sidney Blumenthal & Co., Inc., today reported for the September quarter net income of $1,367,869, equal after preferred dividends to $5.55 a share on 239,012 common shares as against $923,958, or $3.70 a share in the preceding quarter and $1,408,961, or $5.72 a share on 238,812 common shares in the 1928 quarter.

Net income for the first nine months of this year was $2,562,099, equivalent to $10.19 a share on the common stock as compared with $1,928,967, or $7.55 a share in the 1928 period.

Penick and Ford Earnings Mount

NEW YORK, Oct. 26. (Exclusive) Penick & Ford, Ltd., today reported for the September quarter net income of $458,075 after charges, but before Federal taxes, equal, after preferred dividends, to 96 cents a share on 434,965 common shares, as against $261,102, or 49 cents a share in the 1928 quarter.

For the nine months to September 30, last, net income was $1,408,392 ,or $2.96 a common share, as against $811,938, or $1.54 a common share in the 1928 period.

ANAHEIM TO FIGHT FULLERTON SCHOOL

ANAHEIM, Oct. 26.—Principal J. A. Clayes of the Anaheim Union High School today announced that petitions have been prepared to oppose a move from the Fullerton Junior College district to annex Anaheim. Fullerton school authorities yesterday agreed to file a petition with the County Board of Supervisors asking for the Anaheim territory. This petition is to be filed next Tuesday, according to present plans.

Determined to learn the sentiment of Anaheim people before allowing the consolidation, H. N. White, president of the Anaheim Chamber of Commerce, has instructed his educational committee to be prepared with the opposition petitions. Under the law but ten days are allowed for the filing of opposition petitions. Should 20 per cent of Anaheim's registered vote sign such petitions an election will follow.

SPLIT-UP VOTED

NEW YORK, Oct. 26. (Exclusive) Directors of the Gleaner Combine Harvester Corporation have voted a 4-for-1 split of the common stock through the declaration of a 300 per cent stock dividend to shareholders of record as of November 5, 1929. The company's plans also contemplate eventual listing on the New York Stock Exchange.

SEPTEMBER RAIL PROFITS HIGHER

Gross Revenues of Eleven Roads Show Gain

Katy Third Quarter Income Figures Advance

St. Louis Southwestern Also Scores Increase

NEW YORK, Oct. 26. (Exclusive) Fifteen railroad statements, issued here today, revealed that during the month of September only four systems reported a smaller gross revenue than in September, 1928, all other lines reporting an increase, substantiating a theory that a more than seasonal increase in business activity took place during the month.

For the September quarter Missouri, Kansas and Texas system reported a net income after charges of $2,514,378, equal after preferred dividends to $1

SHIPPING NEWS

AND ACTIVITIES AT LOS ANGELES HARBOR

WIDER WEATHER SERVICE LOOMS

Assurance Given of Better Facilities at Port

Representative Crail Will Expedite Improvement

Larger Station and Shift to Another Site Planned

BY WALDO DRAKE

Assurance that the port will soon have adequate weather forecast facilities was made yesterday with the announcement by the Chamber of Commerce special committee that Representative Joe Crail, from the local district, has promised to expedite establishment of the new station. Further, Prof. Charles F. Marvin, chief of the United States Weather Bureau, stipulated in his recent survey of Southern California that increased facilities were needed at the harbor to provide advance information of Southland weather.

NEW SITE PLANNED

It is planned to remove the San Pedro station from its present location at Point Fermin and to reestablish it with additional facilities atop the municipal storage warehouse at the outer harbor, where it would be maintained on a twenty-four-hour basis by the port staff of the Marine Exchange. The port substation is now only operated on a part-time basis. It is planned to utilize radio weather reports from mariners at sea, as well those submitted to the United States Navy branch Hydrographic Office at San Pedro, in the increased service of the bureau.

A. G. Arnold, executive secretary of the Chamber of Commerce, pointed out in yesterday's announcement that the seafaring experience of the port staff of the Marine Exchange would enable them to efficiently disseminate weather forecasts and meteorological data to mariners, as well as intelligently utilize incoming data.

"Agricultural, aviation, shipping and forest protection interests in Southern California must be efficiently served by the Weather Bureau with accurate advance data on approaching storms, frosts and meteorological data in general," said Mr. Arnold. "Excellent service is being furnished for all weather conditions approaching from the north and west, but reports are highly inadequate on conditions originating in the south and west, among undesirable features of which situation have been previous severe crop losses in the Imperial Valley.

"If this projected transfer of the San Pedro station to the Marine Exchange is made we will have added the last important link to assure all of Southern California, as well as all shipping on the Pacific, fully adequate weather service."

YACHT BUILDING
JOB PENDS AT HARBOR

Port shipyards will submit bids this week on an interesting job of rebuilding the 136-foot twin-screw Diesel steel yacht Elia, which Don Lee has just purchased from George Whitney, San Francisco sportsman. From plans completed by N. S. Potter, local naval architect, Elia's bow will be cut off and a new forepart of modern trend built on, giving the vessel a new overall length of 146 feet. The new bow will have added flare and height, designed to materially improve the yacht's seaworthiness.

The conversion program, to cost approximately $50,000, will also include rebuilding of Elia's after accommodations and rearrangement of her facilities forward of the engineroom bulkhead. The big power yacht has had an interesting career in California waters, having built in 1920 by the Craig Shipbuilding Company at Long Beach, for John Craig from left-over material of the concern's World War submarine building program, including submarine steel and two Nelseco 180-horsepower Diesel engines. This original power plant will be retained by Mr. Lee.

Panama-Mail Line's intercoastal steamer Colombia sailed for New York, via Central American ports, last night with 100 cabin passengers and 3000 tons of California freight. Among those embarking here were Mr. and Mrs. Walter L. Spurgin, Catalina pioneers; W. S. Prugh and Mr. and Mrs. Louis Prugh of Los Angeles, en route on an extensive tour of South America; Dr. Oscar S. Brown, division surgeon of the Santa Fe Railway, at Winslow, Ariz., and J. B. Cicero, Texas oil operator.

Port arrivals last week totaled 170 ships, including fifty-two passenger vessels, sixty general cargo carriers, forty-eight tankers and ten lumbermen, as against 155 arrivals for the previous week. Oil shipments in bulk totaled 2,488,009 barrels, an increase of 72,753 barrels. Lumber receipts were light, totaling 15,757,102 feet, a decrease of 9,977,102 feet.

By flags, there were 138 United States vessels, ten British, five Norwegian, five Japanese, three French, three German, two Danish and one each under the flags of Danzig, Holland, Mexico and Panama.

Lassco cabin liner Calawaii, which sailed for Hawaii yesterday with 120 passengers and freight, went out with a number of improvements installed during her week here in port. Her smoking room was generously enlarged and done in Georgian style. A new veranda cafe and purser's offices greeted familiar travelers, and the promenade deck was extended over the after well to make a dance pavillion and afford space for deck sports. Charles Chimg, Chinese-American golf professional, who has been at Redlands two years, is returning to his home in Honolulu.

Boosting for the Cardinals in yesterday's gridiron classic was Capt. Carl Bech, master of the Norwegian motorship Stanford, named for the university. The ship came in from Honolulu just in time for the skipper to get his ear to a radio receiver. The vessel is fumigating and bunkering and will sail north today, returning to resume her run to Chile for the Latin America line.

TRANS-PACIFIC MAIL

Following schedule of sailing is provided by the Los Angeles postoffice:

October 28, from San Francisco. Mail for Hawaii and New Zealand.

October 29, from Los Angeles. Specially addressed correspondence for Central and South American.

October 28, from Los Angeles. Mail for Panama, Canal Zone, Peru, Bolivia, Chile, Cacua and Narino, Columbia.

For connections at Seattle mail must leave Los Angeles the second day prior to date of sailing, not later than 5:10 a.m.

To connect at San Pedro for the Hawaiian Islands every other Saturday, mail must leave Los Angeles at 5:30 a.m. on Saturday.

Note—To connect at San Francisco, mail must leave Los Angeles on dispatch made not later than 5:30 p.m. the day prior to date.

SHIPPING

PASSENGER SCHEDULE
VESSELS ARRIVING

	Berth
Sunday, October 27—	
Lochmonar, Rotterdam-Swansea, 9 a.m.	187
Harvard, San Diego, 2 p.m.	155
Yale, San Francisco, 10 a.m.	155
Ruth Alexander, Ensenada via San Diego, 5 p.m.	153
President Wilson, New York via Batavia, noon	232B
Monday, October 28—	
Jacox, Seattle, via San Francisco, 8 a.m.	160
Dorothy Alexander, Seattle, via San Francisco, 8 a.m.	154
Humboldt, San Francisco, 6 a.m.	88
Admiral Peoples, Portland via San Francisco, 6:30 a.m.	154
Tuesday, October 29—	
Asama Maru, Orient via S. F., 8 a.m.	230A
Pacific Grove, United Kingdom, 8 a.m.	188
Ecuador, New York, Central America and Mexican ports, 8 a.m.	188
Yale, San Diego, 2 p.m.	155

VESSELS SAILING

Sunday, October 27—	
Harvard, San Francisco, 4 p.m.	155
Yale, San Diego, 2 p.m.	155
Ruth Alexander, San Francisco-Seattle, 9 p.m.	153
Monday, October 28—	
President Wilson, Orient via San Francisco, noon	232B
Admiral Peoples, San Diego, 8 p.m.	154
Dorothy Alexander, San Diego, 8 p.m.	154
Tuesday, October 29—	
Humboldt, San Francisco, 7 p.m.	88
Yale, San Francisco, 4 p.m.	155
Pacific Grove, San Francisco, 5 p.m.	188
Ecuador, San Francisco, 6 p.m.	188

VESSELS IN PORT
Midnight, Saturday, October 26
PASSENGER VESSELS

None.

CARGO VESSELS

Benjamin Franklin, motorship (Nor.)	166
Golden Bear, steamer	60
Golden Peak, steamer	94
Hercules, motorship (Nor.)	164
Bonneville, motorship (Nor.)	153
Wallingford, steamer	177
Golden Horn, steamer	90
Skagway, steamer	193
Evanger, steamer (Nor.)	178
Silverado, steamer	178
Hawaiian, steamer	179
Silverado, motorship (Br.)	167
Robin Gray, steamer	190
Camas, steamer	2309
Wind Rush, steamer	231
Vaquero, motorship	94

OIL CARRIERS

Koro Maru, tanker (Jap.)	167
Shoro Maru, tanker (Jap.)	119
Nevada, tanker	241
Los Alamos, tanker	241
Calliope, tanker (Dansig)	L.B.
Tulsenas, tanker	66
Monique, tanker (Fr.)	241
Kora, tanker	241
O. A. Knudsen, tanker (Nor.)	L.B.
Brunswick, tanker (Pan.)	97
Sunbeam, tanker	97
Dixie Arrow, tanker	232
Perchas, tanker	150
Huruenot, tanker	Anc.
J. A. Moffett, tanker	101

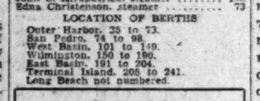
LUMBER CARRIERS

Cascade, steamer	107
John C. Kirkpatrick, steamer	198
Edna Christenson, steamer	73

LOCATION OF BERTHS

Outer Harbor, 35 to 73.
San Pedro, 74 to 98.
West Basin, 101 to 149.
Wilmington, 150 to 190.
East Basin, 191 to 205.
Terminal Island, 206 to 241.
Long Beach not numbered.

Sun, Moon and Tide



Nov. 1 Nov. 9 Nov. 16 Nov. 23

BY U. S. COAST AND GEODETIC SURVEY

SUNDAY, OCTOBER 27

Sun rises 6:08 a.m.; sets 5:05 p.m.
Moon rises 1:03 a.m., sets 2:50 p.m.

TIDES, LOS ANGELES HARBOR

Oct.	High	High	Low	Low
27	6:21 4.7	12:03 2.1	5:11 5.1	
Oct.	High	High	Low	High
28	0:26 4.9	6:51 5.2	12:55 1.4	6:30 5.1
29	1:03 5.2	7:20 5.6	1:40 0.7	7:31 5.1
30	1:36 5.4	7:48 5.9	2:24 0.1	8:31 5.0
31	2:06 0.9	8:17 6.2	3:09-0.1	9:00 4.7
Nov.				
1	2:33 1.3	8:44 6.2	3:36-0.3	9:41 4.4
2	2:55 1.7	9:10 6.1	4:12-0.3	10:23 4.0

NOTE—Tides are given in order of occurrence: first column denoting time and second column height in feet above or below low water. Light face type denotes a.m.; black face p.m.

RADIO REPORT

The Radio Corporation of America, in co-operation with the United States Health Service and the Seaman's Institute, will receive requests through the KSE station at Los Angeles Harbor for medical and surgical services for ships at sea.

LOS ANGELES STATION
Noon, October 25

MARY LUCKENBACH. Los Angeles for Balboa, 960 miles south of Los Angeles.
PAT DOHENY. Balboa for Los Angeles, 1077 miles south of Los Angeles.
J. W. VANDYKE. Los Angeles for Balboa, 1490 miles south of Los Angeles.
HADNOT. Balboa for Los Angeles, 1384 miles south of Los Angeles.
LEWIS LUCKENBACH. Los Angeles for Balboa, 1552 miles south of Los Angeles.
WEST CAMARGO. Balboa for Los Angeles, 1394 miles south of Los Angeles.
ILLINOIS. Los Angeles for Balboa, 1129 miles south of Los Angeles.
EDGAR F. LUCKENBACH. Balboa for Los Angeles, 978 miles south of Los Angeles.
BYLVAFIELD. Los Angeles for Balboa, 1740 miles south of Los Angeles.
LAURELWOOD. Balboa for Los Angeles, 2200 miles south of Los Angeles.
STEEL TRADER. Los Angeles for Balboa, 930 miles north of Balboa.
PACIFIC OAK. Los Angeles for Balboa, 965 miles north of Balboa.
DOROTHY LUCKENBACH. Balboa for Los Angeles, 2265 miles south of Los Angeles.
INVINCIBLE. Balboa for Los Angeles, 1783 miles south of Los Angeles.

8 p.m., October 25

WEST NILUS. Balboa for Los Angeles, 1238 miles south of Los Angeles.
W. S. RHEEM. Balboa for Los Angeles, 2215 miles south of Los Angeles.
ARIZONA. Balboa for Los Angeles, 830 miles south of Los Angeles.
CAROLINE MAERSK. Balboa for Los Angeles, 1890 miles south of Los Angeles.
ECUADOR. Mazatlan for Los Angeles, 5 miles north of Mazatlan.
CALIFORNIA. Havana for New York, 80 miles from Havana.
SAN PEDRO. Los Angeles for Balboa, 375 miles north of Balboa.
VENEZUELA. at Cartagena.
EL SALVADOR. La Libertad for La Union, 6 miles from La Libertad.
CITY OF PANAMA. at La Union.

Noon, October 26

WASHINGTON. San Quintin for San Jose, 95 miles north of San Jose.
LEVANT ARROW. Los Angeles, 173 miles south of Los Angeles.
NEW JERSEY. Los Angeles for Balboa, 204 miles south of Los Angeles.
SHENANDOAH. Los Angeles for Balboa, 403 miles south of Los Angeles.
LOS ANGELES. Los Angeles for San Francisco, 381 miles north of Los Angeles.
BENJAMIN FRANKLIN. San Francisco for Los Angeles, 120 miles north of Los Angeles.
I. C. WHITE. Los Angeles for Balboa, 532 miles south of Los Angeles.
SAGEBRUSH. Los Angeles for Balboa, 180 miles south of Los Angeles.
CHESAPEAKE. Los Angeles for Balboa, 5 miles south of Los Angeles.
F. J. RUSSELL. Los Angeles for Balboa, 573 miles south of Los Angeles.
SIMOCLANCO. Los Angeles for Balboa, 205 miles south of Los Angeles.
MEROPE. Los Angeles for Balboa, 140 miles south of Los Angeles.
LIMON. San Jose for San Francisco, 537 miles south of San Francisco.
LOCHMONAR. Balboa for Los Angeles, 220 miles south of San Francisco.
SHANGHAI. Shanghai for Los Angeles, 183 miles west of Los Angeles.
HUNTSMAN. Steamer Angeles for Los Angeles, 39 miles north of Los Angeles.
TIGER. Los Angeles for Balboa, 2375 miles north Balboa.
LARCHBANK. Balboa for San Francisco, 1906 miles south of San Francisco.
BAYHILL. Los Angeles for Balboa, 33 miles north of Cape San Lazaro.
CURTIS. Seattle for Los Angeles, 1095 miles north of Los Angeles.
CENTAURUS. Los Angeles for Balboa, 47 miles south of Los Angeles.

8 p.m., October 26

CHARLES R. McCORMICK. Los Angeles for Balboa, 253 miles south of Los Angeles.
S. C. T. DODD. San Francisco for Balboa, 2850 miles north of Balboa.
RICHFIELD. Los Angeles for San Francisco, 305 miles south of San Francisco.

SAN FRANCISCO STATION

8 p.m., October 26

TEXADA. Everett for Los Angeles, 645 miles from Los Angeles.
SAN PEDRO. San Francisco for Portland, 536 miles from San Francisco.
MAUL. Honolulu for San Francisco, 883 miles from San Francisco.
F. H. HILLMAN. Los Angeles for San Francisco, 70 miles from San Francisco.
EL SEGUNDO. Los Angeles for Guaymas, 935 miles from Guaymas.
STANDARD SERVICE. San Francisco for Honolulu, 2091 miles from Honolulu.
PRESIDENT GRANT. Honolulu for San Francisco, 1268 miles from San Francisco.
LEBEC. Los Angeles for Seattle, 212 miles from Seattle.
PHRYGIA. Los Angeles for Balboa, 600 miles south of Los Angeles.
GOLDEN EAGLE. San Francisco for Seattle, 120 miles from Seattle.
H. M. STOREY. Los Angeles for Richmond, 328 miles from Richmond.
LUMBERMAN. Coos Bay for San Francisco, 128 miles from San Francisco.
S. C. T. DODD. San Francisco for Balboa, 2850 miles northwest of Balboa.
KEKOSKEE. Tacoma for Long Beach, 820 miles from Long Beach.
CAPT. A. LUCAS. Longview for El Segundo, 650 miles from El Segundo.
GOLDEN COAST. San Francisco for Los Angeles, 10 miles from San Francisco.
GLENMONT. Port Angeles for San Francisco, 255 miles from San Francisco.
WEST CAMARGO. Portland for San Francisco, 550 miles from San Francisco.
MANIN. Port Angeles for Honolulu, 1814 miles from Port Angeles.
WAIULA. Wellington for Vancouver, 1010 miles from Vancouver.
SIDNEY M. HAUPTMAN. Seattle for San Francisco, 733 miles from Seattle.
WILHELMINA. Seattle for Honolulu, 863 miles from Seattle.
EMDIO. Los Angeles for Richmond Beach, 440 miles from Richmond Beach.
MATSONIA. San Francisco for Honolulu, 1129 miles from San Francisco.
RICHMOND. Los Angeles for San Francisco, 50 miles from San Francisco.
SHANTAR. Los Angeles for Hongkong, 2346 miles from Los Angeles.

The Mackay Radio and Telegraph Company, in co-operation with the Los Angeles Receiving Hospital staff, will receive requests for medical and surgical services from ships' crews from vessels at sea, through KOK station at Los Angeles Harbor.

LOS ANGELES STATION
Noon, October 25

POTTER. Balboa for Honolulu, 1840 miles east of Honolulu.
TAI YANG. Los Angeles for Manila, 2202 miles west of Los Angeles.
BILDRA. Pali Pier for Los Angeles, 870 miles south of Los Angeles.
SWANLEY. Sydney for San Francisco, 5157 miles southwest of San Francisco.
ORKANGER. Los Angeles for Lands End, 5395 miles south of Los Angeles.
VILLANGER. Los Angeles for Rio De Janiero, 5333 miles south of Los Angeles.
MARKLAND. Melbourne for Los Angeles, 4896 miles southwest of Los Angeles.
BOERO. Los Angeles for Yokohama, 4924 miles west of Los Angeles.

8 p.m., October 25

GOLDEN GATE. San Francisco for Wellington, 2333 miles southwest of Los Angeles.
FINNANGER. Los Angeles for Takubar, 1650 miles west of Los Angeles.
FIANONA. Port Pirie for Honolulu, 1870 miles southwest of Honolulu.
SPINANGER. Brisbane for San Francisco, 6050 miles north of Balboa.
ANYO MARU. Los Angeles for Honolulu, 900 miles west of Los Angeles.
ANTEN. Los Angeles for Brisbane, 7378 miles southwest of Los Angeles.
BARBARA OATES. Los Angeles, 1305 miles south of Los Angeles.
VICTORIA. Los Angeles for Balboa, 320 miles south of Los Angeles.
HINDANGER. Newcastle for Los Angeles, 5850 miles south of Los Angeles at 8 p.m.

Noon, October 26

VICTORIA. Los Angeles for Balboa, 457 miles south of Los Angeles.

8 p.m., October 26

INDIANA. Seattle for Balboa, 2408 miles north of Balboa.
W. R. CHAMBERLAIN, Jr. Los Angeles for San Francisco, 344 miles south of San Francisco.
COVENA. Los Angeles for San Francisco, 19 miles north of Los Angeles.
DOYLESTOWN. Los Angeles for San Francisco, 23 miles north of Los Angeles.
OLYMPIC. Grays Harbor for Los Angeles, 136 miles north of Los Angeles.
POINT BONITA. Los Angeles for Balboa, 475 miles south of Los Angeles.
PRESIDENT WILSON. Balboa for Los Angeles, 1136 miles south of Los Angeles.
POINT REYES. San Francisco for Portland, 270 miles from Columbia River.
GOLDEN EAGLE. San Francisco for Seattle, 668 miles from San Francisco.
MERICOS H. WHITTIER. Seattle for Ventura, 946 miles from Ventura.
DOYLESTOWN. Los Angeles for San Francisco, 23 miles from Los Angeles.
PETER HELMS. Los Angeles for San Francisco, 92 miles from San Francisco.
MULTNOMAH. San Francisco for Puget Sound, 734 miles from San Francisco.
FRANK G. DRUM. Los Angeles for Honolulu, 1772 miles from Honolulu.
ELDORADO. San Francisco for Los Angeles, 320 miles from Los Angeles.
ROBERT JOHNSON. Newport for San Diego, 615 miles from San Diego.
EL CAPITAN. Los Angeles for Columbia River, 785 miles from Columbia River.
QUINAULT. San Francisco for Seattle, 447 miles from Seattle.
C. C. FITZSIMMONS. Los Angeles for Point Wells, 960 miles from Point Wells.

ARRIVALS AND DEPARTURES

ARRIVED, SATURDAY, OCTOBER 26

Ship	Time	From	Operator
WINDRUSH, steamer	12:05 a.m.	Philadelphia	Shepherd & Morse
NEVADA, tanker	1:40 a.m.	Elwood	Texas S.S. Co. of Cal.
SKAGWAY, steamer	2:20 a.m.	Seattle-S.F.	Acct. McCormick S.S. Co.
NOME CITY, steamer	2:30 a.m.	San Francisco	Nelson S.S. Co.
WAIPAMA, steamer	4:50 a.m.	San Francisco	L. A. & S. Nav. Co.
RICHFIELD, tanker	5:00 a.m.	Oakland	Richfield Oil Co.
ADMIRAL DEWEY, steamer	6:15 a.m.	San Diego	Pacific S.S. Co.
JOHN H. KIRKPATRICK, ss.	6:30 a.m.	Eureka-S.F.	Andrew F. Mahony
SILVERADO, steamer	6:00 a.m.	Portland-S.F.	McCormick S.S. Co.
RHOYO MARU, tanker (Jap.)	6:15 a.m.	Tokuyama	Nippon Tankers Co., Ltd.
VAQUERO, motorship	6:30 a.m.	Santa Rosa Island	Vaquero Line
STAR & CRESCENT BARGE	6:20 a.m.	San Diego	Star & Crescent Trans. Co.
ROBIN GRAY, steamer	6:30 a.m.	New York	Isthmian S.S. Lines
CANADIAN COASTER, ss. (Br.)	6:30 a.m.	Vancouver-S.D.	Kingsley Nav. Co.
GARLICSTAR, motorship (Br.)	8:50 a.m.	Tyne	Blue Star Line
HARVARD, steamer	9:30 a.m.	San Francisco	Los Angeles S.S. Co.
DIXIE ARROW, tanker	11:25 a.m.	Boston	Standard Trans. Co.
CITY OF SAN FRANCISCO, ms.	1:05 p.m.	Manatlan	Panama Mail S.S. Co.
BONNEVILLE, ms. (Nor.)	1:1 p.m.	Antwerp	Klaveness & Co.
BEN FRANKLIN, ms. (Nor.)	10:30 p.m.	San Francisco	Fred Olson Line
TULEAGAS, tanker	1:45 p.m.	San Francisco	Associated Oil Co.
DEROCHE, tanker	2:40 p.m.	Oleum	Union Oil Co.
HUGUENOT, tanker	7:20 p.m.	Oakland	Bermuth-Lempke
J. A. MOFFETT, tanker	4:10 p.m.	La Union	Standard Oil Co. of Cal.

Vessels arriving between 9 p.m. and midnight estimated from radio reports and operators' advices.

SAILED, SATURDAY, OCTOBER 26

Ship	Time	For	Operator
J. C. FITZSIMMONS, tanker	1:40 a.m.	Seattle	Standard Oil Co. of Cal.
CENTAURUS, steamer	6:30 a.m.	Bastiq	Isthmian S.S. Lines
LOS ANGELES, ms. (Ger.)	11:45 a.m.	San Francisco	Hamburg-American Line
CALIFORNIA, tanker	12:30 a.m.	Tocopila	Texas S.S. Co. of Cal.
CHESAPEAKE, tanker (Br.)	12:15 p.m.	London	Anglo-American Oil Co., Ltd.
CALAWAII, steamer	12:40 p.m.	Honolulu	Los Angeles S.S. Co.
RICHFIELD, tanker	2:45 p.m.	Oakland	Richfield Oil Co.
CITY OF SAN FRANCISCO, ms.	1:00 p.m.	San Francisco	Panama Mail S.S. Co.
ADMIRAL DEWEY, steamer	8:40 p.m.	S.F.-Portland	Pacific S.S. Co.
WAPAMA, steamer	8:05 p.m.	San Francisco	L. A. & S. Nav. Co.
NOME CITY, steamer	6:05 p.m.	San Francisco	Nelson S.S. Co.
DOUGLESTOWN, steamer	6:30 p.m.	S.F.-Seattle	Nelson S.S. Co.
HAVEL, motorship (Ger.)	6:45 p.m.	Hamburg	North German Lloyd
PRESIDENT HAYES, steamer	5:30 p.m.	S.F.-Manila	Dollar Line
COLOMBIA, steamer	5:40 p.m.	Masatlan	Panama Mail S.S. Co.
LONDON IMPORTER, ms. (Br.)	4:30 p.m.	London	Furness Line
HARVARD, steamer	6:30 p.m.	San Diego	Los Angeles S.S. Co.
J. C. LUCKENBACH, steamer	7:55 p.m.	Philadelphia	Luckenbach Line
DALWORTH, steamer (Br.)	3:00 p.m.	San Francisco	Acct. Furness Line
SILVERADO, motorship (Br.)	7:00 p.m.	S.F.-Orient	Kerr Line
GARLICSTAR, motorship (Br.)	7:00 p.m.	Vancouver	Blue Star Line
ALVER LUCKENBACH, ss.	7:00 p.m.	San Francisco	Luckenbach Line
WILLZIPO, steamer	4:00 p.m.	San Francisco	Williams Line
WARWICK, tanker	8:00 p.m.	Martinez-Vancouver	Union Oil Co.
ANTIETAM, tanker	6:00 p.m.	Antofagasta	Anglo-American S.S. Co.
H. M. STOREY, tanker	4:20 p.m.	Richmond	Standard Oil Co. of Cal.
COVENA, steamer	4:00 p.m.	S.F.-Portland Acct.	Christensen-H. Line
KATHERINE DONOVAN, ss.	7:30 p.m.	Grays Harbor	Donovan Lumber Co.
W. R. CHAMBERLIN, Jr., ss.	8:40 p.m.	San Francisco	W. R. Chamberlin & Co.

Vessels sailing between 9 p.m. and midnight estimated from operators' advices.

TO ARRIVE AND SAIL TODAY

VESSELS DUE TO ARRIVE, SUNDAY, OCTOBER 27

Ship	Berth	From	Operator
PRESIDENT WILSON, steamer	232B	R. Y.-Havana	Dollar Line
RUTH ALEXANDER, steamer	153	Transpac-S. D.	Pacific S.S. Co.
HARVARD, steamer	155	San Diego	Los Angeles S.S. Co.
YALE, steamer	155	San Francisco	Los Angeles S.S. Co.
LOCHMONAR, motorship (Br.)	187	San Francisco	Royal Mail Steam P. Co.
PENNSYLVANIAN, steamer	175	San Francisco	Amer.-Hawaiian S.S. Co.
SAN FRANCISCO, steamer	160	S.F.-Seattle	Acct. Nelson S.S. Co.
CUBORE, motorship	Anc.	Seattle	Calmar Line
SAN VICENTE, steamer	Anc.	Grays Harbor	Quaker Line
SHABONEE, tanker (Br.)	239	Shanghai	Standard Trans. Co.
KAMOI, tanker (Jap.)	150	Tokuyama	Imperial Japanese Navy
PULAMOOR, steamer	224	Timber Harbor	Hammond Lumber Co.
ELIZABETH, steamer	226A	Crescent City-S. D.	Hobbs-Wall Co.
PRINCE, steamer	73	Eureka	Hammond Lumber Co.
OLYMPIC, steamer	74	Grays Harbor	E.K. Wood Lumber
DAISY PUTNAM, steamer	55	Prescott	S. S. Freeman & Co.

VESSELS DUE TO SAIL, SUNDAY, OCTOBER 27

Ship	Berth	For	Operator
RUTH ALEXANDER, steamer	153	S. F.-Seattle	Pacific S.S. Co.
HARVARD, steamer	155	San Francisco	Los Angeles S.S. Co.
DOUGLEY, steamer	154	Redwood	Line
STANFORD, motorship (Nor.)	164	Coos Bar	Latsh-American Line
CALMAR, steamer	230B	San Francisco	Calmar Line
CUBORE, motorship	Anc.	Calmar	Line
SAN VICENTE, steamer	Anc.	New York	Quaker Line
ROYO MARU, tanker (Jap.)	167	Tampico	Ogura Oil Co.
SHOYO MARU, tanker (Jap.)	119	Yokohama	Nippon Tankers Co.-Ltd.
CALLIOPE, tanker (Danzig)	L.B.	Hamburg	Baltic American Pet. Co.
A. L. KNUDSEN, tanker (Nor.)	L.B.	Buenos Aires	Acct. Cosa Pet. Co.
BRUNSWICK, tanker (Pan.)	150	Sydney	Atl. Union Oil Co., Ltd.
SUNBEAM, tanker	98	Philadelphia	Sun Oil Co.
DIXIE ARROW, tanker	238	New York	Standard Trans. Co.
DEROCHE, tanker	150	Balboa	Union Oil Co.
TULEAGAS, tanker	241	Richmond	Associated Oil Co.
J. A. MOFFETT, tanker	101	Richmond	Standard Oil Co. of Cal.
CANADIAN COASTER, steamer (Br.)	119	S. F.-Vancouver	Kingsley Nav. Co.

403 miles south of Los Angeles.

through KOK station at Los Angeles Harbor.

AIR MAIL SCHEDULE

(Mail as early as possible.)

Eastbound (day schedule:) Leaves Los Angeles 7:25 a.m. daily, except Monday, connecting at Salt Lake City with eastern lines. Arrives Salt Lake City, 2:45 p.m.; Mountain Time; Chicago, 6 a.m.; Central Time; New York City, 6:40 p.m.; Eastern Time. Closing time for eastbound mail: Arcade Station, 6:30 a.m.; airport, 7:35 a.m.; main postoffice and substations, 5:30 a.m.)

Eastbound (night schedule:) Leaves Los Angeles 7 p.m. daily; arrives Salt Lake City, 2:45 a.m.; Mountain Time; Chicago, 6 p.m.; Central Time; New York City, 6:40 p.m.; Eastern Time. (Closing time: Arcade Station, 6 p.m.; airport, 7 p.m. main postoffice and substations, 5 p.m.)

Westbound (day schedule:) Leaves New York City, 11 a.m.; Eastern Time; Chicago, 8 p.m.; Central Time; Salt Lake City, 9:10 a.m., Mountain Time; arrives Los Angeles, 5:55 p.m., Pacific Time.

Westbound (night schedule:) Leaves New York City, 8 p.m., Eastern Time; Chicago, 6 a.m., Central Time; Salt Lake City, 9:30 p.m., Mountain Time; arrives Los Angeles, 7:15 a.m., Pacific Time.

Coastwise—Leaves Los Angeles 11:45 p.m. daily; arrives Bakersfield, 12:50 a.m.; Fresno, 2 a.m.; San Francisco, 5 a.m.; Medford, Ore., 8 a.m.; Portland, 10:30 a.m.; Tacoma, 12:30 p.m.; Seattle, 1 p.m. (Closing time for northbound mail: Arcade Station, 10:35 p.m.; air mail boxes, 9 to 10 p.m.)

Coastwise southbound — Leaves Seattle, 11:45 p.m.; San Francisco, 1:50 p.m.; arrives Los Angeles, 5 p.m.

GOLDEN COAST. San Francisco for Los Angeles, 10 miles from San Francisco.
GRACIA. Portland for San Francisco, 520 miles from San Francisco.
GOLDEN STATE. San Francisco for Honolulu, 605 miles from San Francisco.
CATHERINE D. GUDDEN. Grays Harbor for Los Angeles, 304 miles from Los Angeles.
LOS ANGELES. Ventura for Martinez, 250 miles from Martinez.
CATHWOOD. Seattle for Los Angeles, 920 miles from Los Angeles.
SAN PEDRO. San Francisco for Portland, 6 miles from San Francisco.
W. R. CHAMBERLIN, JR. Los Angeles for San Francisco, 343 miles from San Francisco.

ARRIVALS AND CLEARANCES AT WORLD'S PORTS

SAN FRANCISCO, Oct. 26. (AP)—Arrived: Ernest H. Meyer, 12:05 a.m., Astoria; Admiral Fiske, 1:25 a.m., Los Angeles; Illinois, 1:35 a.m., Manila; Humboldt, 3:50 a.m., Los Angeles; Texan, 6:18 a.m., Boston; Orcoma, 8:30 a.m., Philadelphia; San Pedro, 8:43 a.m., Los Angeles; Yale, 9:55 a.m., Los Angeles; Dorothy Alexander, 10:20 a.m., Seattle; H. F. Alexander, 10:20 a.m., Los Angeles; Santa Barbara, 10:30 a.m., Grays Harbor.

Sailed: Pennsylvania, 8:40 a.m., Portland; Kuraua, 3:20 a.m., Vancouver; Cardopesk, 4 p.m., Seattle; San Pedro, 7:30 p.m., Portland; Glamorganshire, 7 p.m., Hamburg; Jacox, 6:30 p.m., Los Angeles; Stanley Dollar, 6 p.m., Manila; Santiam, 8 p.m., Grays Harbor; H. F. Alexander, 5 p.m., Seattle; Humboldt, 5:30 p.m., Los Angeles; Prskine M. Phelps, 6:30 p.m., Port San Luis; Golden Coast, 5:15 p.m., Sydney; Sutorpco, 5 p.m., Seattle; Admiral Fiske, 7:30 p.m., Coos Bay; Loop, 4:30 p.m., Portland; Silveraco, 2 p.m., Calcutta; Kemdrk, 1:30 p.m., Portland.

SEATTLE, Oct. 26.—Arrived: Astoria, 8 p.m., Frank Lynch, 8 p.m., Sound ports; Colburra, 8:30 a.m., Alaska; Alaska, 8:10 a.m., Hamburg; Sunurenco, 8:10 p.m., Balboa.

Sailed: Emma Alexander, midnight, San Diego; Daisy Gray, 6 p.m., Tacoma; Montana, 6 p.m., Coos Bay; Lansing, 6 p.m., B. C.; Cuba, 6 p.m., Vancouver, B. C.; Ranger, 6 p.m., Glasgow; Nariva, 5 p.m., Rotterdam; Peralta, 5 p.m., Los Angeles; Frances, 5 p.m., Brookdale, 11:45 a.m., Japan Arrow, 10:15 a.m., Los Angeles; Northwestern, 9 p.m., Alaska; Alaska, 8:10 a.m., Vancouver, B. C.; Pacific Cedar, 5 p.m., New York; Olympic, 2 p.m., San Francisco.

SAN DIEGO, Oct. 26.—Arrived: Canadian Coaster, during night, Seattle; Ruth Alexander, 5 a.m., Seattle; Harvard, 9 p.m., San Francisco.

Departed: Canadian Coaster, during night, Los Angeles.

PORTLAND, Oct. 26.—Arrived: Shuntan Maru, 7 p.m., Japan; W. S. Miller, 5:25 p.m., Los Angeles; Mojave, 5:30 p.m., Los Angeles; City of Topeka, 11:40 a.m., San Francisco; Robin Adair, 12:15 p.m., Aberdeen.

Sailed: Oregon Star, 11 a.m., London via San Francisco; Multiteo, 4:30 p.m., San Francisco and Los Angeles; Admiral Farragut, 5 p.m., San Francisco, Los Angeles and San Diego; Myrtle, 5 p.m., New York via Puget Sound; Riverton, 5:30 p.m., San Francisco via Coos Bay and Eureka; Lillian Luckenbach, 6:30 p.m., Boston via Puget Sound; Hamlin F. McCormick, 9 p.m., San Francisco and Los Angeles. From Los Angeles and San Francisco, 12:30; Norfolk and Baltimore — From St. Helens: Celtic, 12:30 p.m., San Francisco; From Rainier: Ryder Hanify, 9 p.m., Los Angeles.

ASTORIA (Or.) Oct. 26.—Arrived: Admiral Benson, 5:45 p.m., San Diego via Los Angeles and San Francisco.

Sailed: Birmingham City, 12:15 a.m., Seattle; Willboro, 8:30 a.m., Baltimore via San Francisco; motorship Portland, 12:45 a.m., Hamburg via San Francisco; Gracia, 2:40 p.m., Glasgow via San Francisco; Babcena, 3:30 p.m., San Francisco and Los Angeles.

ABERDEEN (Wash.) Oct. 26.—Arrived: Samba, 8 a.m.; Handicap, 8 a.m.; Oridona Maru, 1 p.m.

VICTORIA (B. C.) Oct. 26.—Arrived: Moverita, noon.

Sailed: Empress of Russia, 11:40 a.m., Vancouver.

PANAMA CANAL, Oct. 25. — Passed bound east: La Marseillaise, San Francisco for Harre; Mary Luckenbach, San Francisco for Limon; Point Breeze, Los Angeles for Port Arthur; Helen Whittier, Los Angeles for New York; Grays Harbor, Grays Harbor for Newark.

Passed bound west: Pennsylvania, New York for San Francisco; Kenowin, New York for San Francisco; Herman Falk, New York for Los Angeles; Steel Ranger, New York for Shanghai; Muncaster Castle, New York for Shanghai;

CESS IN CAMPAIGN

TION LLEGE X SET

Heart Aides Campaign to December 8

resident of the tudent body, has tive workers in campaign. With body officers, e-president, Tif- ary, and Char- urer, she has ces which has the Biltmore the past week. by virtue of the will take over e of the class- colleges. Heart Alumnae ir leadership of arquard also has campaign. he hills and ter- ilding now in th supervision of With the com- t all will be in dedication cere- s, shortly after return from

d Hurts Crop in County

Oct. 26.—Al- nd has hindered walnuts in Ven- ese years, never een as bad as it ensey, secretary- nta Paula Asso- today in con- tement that the operations tem- d, are drying up he intense heat and causing a ifornia Walnut As- cleising its doors said. The two largest in Cali- from packing- y that the hu- rmally about 50 s low as 6 while nerally reaches a where recently e 100-deg. mark. ops again come t the nuts will ure and will not breakage, it was

Show Fire Blazes

d.—Reseda nearly station, which is lunteer firemen. ed hay alongside fire. To help the the blaze, the line, six miles alled. While the es leading rest- e side lines and ty of expressing ause Reseda is a "dinky" fire- ure Reseda has et. Los Angeles r a $25,000 sta- aid firemen. The the City Coun- elayed from time

CARROLL MANSFIELD



THE VESLE FRONT SETTLED DOWN TO THE WATCHFUL WAITING OF TRENCH WARFARE. AND THE SCENE OF BATTLE SHIFTED TO ANOTHER SECTOR. THREE AMERICAN DIVISIONS, THE 4TH, 28TH AND 77TH, WERE LEFT ON GUARD ON THE VESLE. — CONTINUED MONDAY.

BAN OF BAR ON LAWYER SET ASIDE

Supreme Court for First Time Orders Admission of Proscribed Attorney

For what is said to be the first time in the history of California law, the State Supreme Court has acted contrary to the recommendations of the State Bar in the matter of admitting an attorney to the practice of law, and, in an opinion on file in the court clerk's office here, directs that admission of B. B. Brydon Jack to practice law in California be authorized forthwith.

Jack, a resident of Los Angeles and former attorney in Canada, made formal application for admission to the California bar in 1928 and the examining committee of the bar, "without finding of fact of any kind, voted on September 25, 1928, to deny the petition for admission," the order declares.

In an appeal to the Supreme Court, Jack held the committee's action was without justification for such action and the Supreme Court in issuing the order, agrees with him.

"It is ordered that the petitioner be and hereby is admitted to practice as an attorney at law and is authorized to practice in all courts of this State. The clerk is directed to give him a certificate of authority," the order reads.

In opposition to Jack's petition to the Supreme Court, the examining committee held to the contention that, under the law, the Supreme Court has not the right to admit an attorney to practice in the absence of a definite recommendation by the State Bar. The order was written by Justice Preston and concurred in by all the justices.

ASSERTED BANDIT SAYS IT'S ERROR

Salesman Arrested as Bank Robber Insists His Identification Mistake

Identified by five persons as the man who held up and robbed the Bank of Italy tellers of $180 this day afternoon, Harrison Cooper, 31-year-old bond salesman of 7000 Hamilton Way, was locked in the City Jail last night on a charge of suspicion of robbery. The bank is at Sunset Boulevard and Echo Park avenue.

Cooper's arrest came about when he was seen in a barber shop at Sunset Boulevard and Micheltorena street early last night by Stewart Ferguson, employee of a garage near the scene of Friday's robbery. Ferguson asserted Cooper is the man he saw running from the bank after the hold up and whose escape Ferguson's employer, Frank Carlson, attempted to prevent by jumping from the running board of the escaping bandit's automobile.

After summoning a traffic officer to keep the suspected man under surveillance, Ferguson notified detectives of the central robbery squad of Cooper's presence in the barber shop. When arrested a few moments later the suspect, identified being the man wanted for the bank robbery and continued in his denials in the face of subsequent identifications.

Substantiating Ferguson's story, Guy A. Bruner and L. W. Gilbert, the bank tellers who were robbed, and Mr. and Mrs. Harry Cohen, owners of a radio-shop proprietors, told detective Lieutenants Irvine, Morris and Boydston that the man under arrest is the one they saw flee from the bank following the robbery.

RECKLESS DRIVING CAUSE OF ARREST

GLENDALE, Oct. 26.—Rather than pull up at the curb after he had been overtaken by a police car and ordered to halt, Stanley Corbett, attorney, of 1028 Cordova Street, swung his machine to the left and crashed into the car containing Patrolmen Condy and Vandeventer, wrecking the police automobile.

Visel was booked for reckless driving. He is said to have driven through a boulevard stop at Central avenue and Broadway and would have fled when the officers started in pursuit. Bail was fixed at $500.

WAS FIRST TO TALK VALLEY RAPID TRANSIT

BURBANK, Oct. 26.—Funeral services were conducted today for Charles H. Kline, 61 years of age, with Masons in charge of the rites. Kline, one of the best known citizens upon as the father of the valley transit-system idea for the San Fernando Valley, was born in Ohio and had devoted several years to the attempt to bring the plan to fruition. He died in a local hospital after an illness of two weeks. He was a charter member of the Burbank lodge of Masons.

SOCIETY SECTION

Los Angeles Times

SUNDAY MORNING, OCTOBER 27, 1929.



MRS. LEE ALLEN PHILLIPS



MISS MARCORETA HALLMAN
NAT'L ILL. NEWS PHOTO



MRS. FRANK WILLIAM DAVEY



MRS. GEORGE BENJAMIN HULL

Affairs of the Week

By Juana Neal Levy

Selling summons like success is surely a valuable slogan, for in the world of women flock all the sisters and brothers who delight in being part of affairs, which, although the workers on the battlefield may have almost gone down in the skirmish, when the movement has begun, it seems there is no limit to the following.

Thus it seems to have been with the first event, the first of the morning musicales in the Sala de Oro of the Biltmore, sponsored by Genevieve Gray and featuring the lovely young singer, Mary Lewis, who has made a host of warm friends for herself in Southern California as was evidenced at the charmingly appointed tea with which Mrs. Sherman Danby entertained some fifty friends yesterday afternoon at the Biltmore in her honor.

The concert tomorrow morning promises to be an immense success, this second season of these musicales fashioned after the Bagby concerts which are so popular in New York City, seeming to have taken a firm foothold here, and will be the incentive for many hostesses to entertain small or larger groups of friends with luncheon following.

One of the large luncheons following the concert tomorrow is being given by Mrs. Gray, in honor of Miss Lewis, the guests will include Mr. and Mrs. R. D. Shepherd, Mr. and Mrs. George Leslie Smith, Mr. and Mrs. Avery McCarthy, Mrs. Hancock Banning, Mrs. Lewis Starrow, Mrs. Lee Allen Phillips, Mrs. Frank William Davey, Mr. and Mrs. William Thorner, Mr. and Mrs. Merle Armitage, Mr. and Mrs. Sherman Danby, Miss Jean Hill, Mrs. Alexander Haynes Levy, Mrs. Robert Pollack, Mrs. Caroline Galbraith, Mrs. George Jerome Reynolds, Mrs. Walter Harrison Fisher, Mrs. John McClurg Hays, Mrs. Chester Turner Hosy, Mrs. Carrie Jacobs Bond, A. B. McConnell, Elmer Zoolar and Count Andres De Segurola.

Mrs. Sloan-Orcutt has bidden a dozen friends to the musicale and luncheon afterward, other hostesses including Mrs. Hugo Bourse, Mrs. Alfred F. Smith, Mrs. Helen Whitehead, Mrs. Clarence English, Mrs. Louis M. Cole, Mrs. Loren Owen Foreman and Mrs. George Benjamin Hull.

The round-table luncheon is another charming feature of social life popular in the Southland, the guests going "Dutch treat" and having a congenial time talking over recent and coming events.

The second of these morning musicales is scheduled for November 11, with John Charles Thomas soloist, while other events will follow December 9, with a company of English singers, rendering the best examples of the great Elizabethan period of choral music.

The fourth will take place January 6 with Dusolina Giannini, internationally famous singer, as soloist, February 17, with Patricia Macdonald, March 10 with Pro Arte Strong Quartet, and the closing event March 24 having Kreutzberg and Georgi, two famous dancers, whose triumphs in Europe have been most pronounced for brilliance, imagination, vivacity and proficiency.

Patronesses for the series include Mrs. Hancock Banning, Mrs. Albert C. Bilicke, Mrs. Fred Hathaway Bixby, Mrs. Carrie Jacobs Bond, Mrs. James H. Brehm, Mrs. Lucien Napoleon Brunswig, Mrs. Ernest Albert Bryant, Mrs. Louis M. Cole, Mrs. Edward A. Dickson, Mrs. Clarence English, Mrs. Garrett Lansing Hogan, Mrs. George Benjamin Hulls, Mrs. Walter Harrison Fisher, Mrs. Cooley Butler, Mrs. Frank William Davey, Mrs. William O. Jenkins, Mrs. Willis D. Longyear, Mrs. James Rufus Martin, Mrs. Eugene O. McLaughlin, Mrs. Daniel Murphy, Mrs. Lee Allen Phillips, Mrs. Michael Francis Regan, Mrs. R. D. Shepherd, Mrs. Walter Roney Simons, Mrs. Lewis-Starrow, Mrs. Rufus Bernard Von KleinSmid, Mrs. Jerrold Franklyn Wallon, Mrs. Gurdon Wallace Wattles, Miss Jean Hill, Miss Marguerita Brunswig, Miss Marcoreta Hellman, Miss Gwendolyn Longyear and Miss Bernadine Murphy.

One of the most attractive of the members of the younger set whose desire for the lovely things in life is paramount is Miss Flora Elizabeth Hollingsworth, charming and talented young daughter of Mr. and Mrs. William Irving Hollingsworth of Lafayette Park Place.

Miss Hollingsworth is an accomplished musician and also is taking an advanced course in business affairs as well as an intensive course in commercial law.

Her greatest love at the present time, however, is her harp, with which she passes many hours each day, proving this worth while, with a most delightfully given concert at the Women's Athletic Club last Sunday evening, when she was assisted by John Claire Monteith and Daisy Dunham, accompanists.

Mr. Monteith gave several groups of songs, receiving many encores as did Mrs. Dunham, who also responded to encores to her piano solos.

Miss Hollingsworth, charming in a simple frock of soft blue satin, fashioned after the Princess model, without a jewel or flower presented a charming picture of girlish loveliness as she sat at the harp and gave a most enjoyable program of serious music, responding to the enthusiasm of her audience's applause with "Oh Believe Me If All Those Endearing Young Charms," which simply brought down the house, and she was laden down with flowers from many admirers.

Miss Hollingsworth after being graduated from Marlborough School went down to Washington, D. C., where for several years she was a student at Mt. Vernon Seminary, afterwards was graduated from the Finch school in New York City last year.

She has traveled extensively both in her own country and abroad and is an accomplished pianiste as well as a harpiste.

Although she has never made a formal debut in society here, she is one of the most popular members of the younger set and has been the honor guest at many brilliant events recently.

However most of her time is passed with her harp, and for courses and at her harp and for her future much is predicted as a most successful artiste.

Sunday evening preceding the concert Mrs. Hollingsworth gave a beautifully appointed dinner party at the club, the table being centered with two great long low plaques of



MISS ELSA MAY MILLER
LOU BIGELOW CORONADO STUDIOS



MISS FLORA ELIZABETH HOLLINGSWORTH
RAY HUFF STUDIOS



MISS PHILA MORSE
GEORGE E. HURRELL STUDIOS

WETHERBY • KAYSER
• SHOE COMPANY •
715-719 SO. FLOWER STREET
727 SOUTH BROADWAY
HOTEL AMBASSADOR ARCADE
6334 HOLLYWOOD BLVD.
476 E. COLORADO, PASADENA

HOSIERY SPECIALS
FOR EARLY GIFT BUYING

$1.85 a pair
3 pairs $5.25
45-GAUGE ALL-SILK CHIFFONS
Double silk hems...soles strengthened by lisle inner-lining...built-out toe guards...and extra heel splicings! In the brown tones: *Beechwood, Tan-sun, Sunbronze, Duskel and Honey Beige.* In the grey tones: *Shadow, Blue Haze, Plaza Grey and Gun Metal.*

THREAD SILK
42 GAUGE CHIFFONS $2.35
3 pairs $6.75
Double silk hems and feet and a wonderfully clear weave give these stockings exceptional wearing qualities. In the brown tones: *Beechwood, Tan-sun, Sunbronze, Duskel and Honey Beige.* In the grey tones: *Shadow, Blue Haze, Plaza Grey and Gun Metal.*



TRADITION
DISTINCTION
The Pointed Antique
in STERLING SILVER

Tradition—for the original pieces of this silver came from the creative hands of Paul Revere, the patriot silversmith. Distinctive—for the raised etched monogram is designed especially for one's individual taste; and is a part of the silver itself. The Pointed Antique is nationally recognized as the foremost pointed service of Early American influence.

We show the Pointed Antique exclusively in Los Angeles in flat ware, tea ware and dinnerware. This delightful service can be had plain (without raised monogram.) It will be our pleasure to show you.

Donavan & Seamans Co.
JEWELERS & STATIONERS
EST 1904
PLATINUM GOLD and SILVERSMITHS
743 SOUTH BROADWAY

FOR THOSE NOT SLENDER

three piece



ENSEMBLES

FOR SPORT STREET AND AFTERNOON WEAR

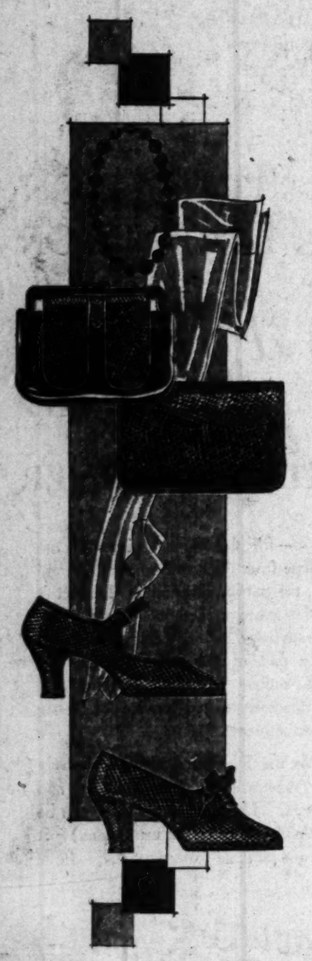
VELVETS, Crepes, Satins and Feather-weight Wools with seven eighth and finger tip length Coats . . . plain and furred. Peterson's has again triumphed . . . slenderizing fashion's smartest lines, for the short, medium and full figure.

$59.50 to $195

Hats to complement the Costume
Priced from $10

Peterson's
LOS ANGELES
738 WEST SEVENTH

We Specialize in
Regular Sizes 38 to 46
Short Sizes 37½ to 49½ . . . . . Stout Sizes 38½ to 54½



GUDE'S
625 WEST SEVENTH STREET

present these two very smart models of genuine

CALCUTTA LIZARD
in Brown for Daytime Wear
PRICED AT
$18.50

The Fall Mode stresses the extreme importance of the right shoe worn with the right costume . . .

Lizard is smartest when worn with Tweed . . . Jersey . . . or any of the rough woolen materials . . . or the tailored velvet ensemble

These models may also be had in Black Calcutta Lizard

TO COMPLEMENT
Bags of Brown Calf and Calcutta Lizard
Costume Jewelry - Carved Wood
Hosiery - Theme's new narrow heel in Manso Brown

GOOD SHOES AND HOSIERY

SORORITY ALUMNAE AT AFFAIR

Past President Luncheon Hostess



[Ray Huff studios]
Miss Dorothy Battey

MISS DOROTHY BATTEY, immediate past president of Kappa Theta Chapter, Alpha Omicron Pi sorority, was hostess yesterday at a luncheon for alumnae of the sorority at the new chapter house, 894 Hilgarde avenue. Miss Helen Haller and Mmes. Walter A. English, J. Randolph Bradstreet, Beth Phelps and Charles H. H. Ritter.

Coming as the first of the year's regular monthly luncheon and business meetings of the sorority, the gathering enjoyed the radio broadcast of the Stanford-U.S.C. football game following the luncheon.

In Realm of Society

roses and autumn flowers and ferns, place cards marking the covers for Mr. and Mrs. John Steven McGroarty Mr. and Mrs. A. Stephen Vavra, Gen. and Mrs. Marshall O. Terry of Coronado, Mrs. Carrie Jacobs Bond, Mrs. Caroline Galbraith, Mrs. Sloan Orcutt, Mrs. Eva Downing, Mrs. Alexander Haynes Levy, George W. Walker, Edwin E. Pierce and the hostess.

Another charming young subdeb who is pursuing a studious course is Miss Elsa May Miller, attractive young daughter of Albert Miller of Eagle Rock and cousin of Mrs. John William Mitchell of Coronado with whom she makes her home.

Miss Miller after being graduated from the Coronado High School, has chosen an intensive course at the State college in San Diego, where she is specializing in commercial law and languages, especially Spanish.

She is quite a musician and plays the piano delightfully, and whenever she will spare the time is the honored guest at the many social affairs for which Coronado is famous.

Miss Phila Morse, lovely young daughter of Mr. and Mrs. Harry B. Morse of Hillcrest avenue, Pasadena, is to be the first of the season's debutantes, her coming out party being scheduled for December, although the date has not as yet been announced.

Miss Morse is a Marlborough girl and has traveled extensively both here and abroad, and completed her schooling at the French school in New York City.

In honor of her niece, Mrs. Lawrance B. Burck gave a dinner-dance at her home in Pasadena Saturday evening the 19th inst., to which more than 100 members of the younger set here and in the Crown City were bidden.

Pre-Wedding Plans.

Miss Alice Hicks, fiancee of Clyde Russell Burr, is planning to pass the several weeks before the wedding in Palm Springs, motoring down a week from tomorrow or Tuesday. Tomorrow afternoon Mrs. Dean Mason is giving a luncheon at the Town House honoring Miss Hicks and her bridal party. Mrs. Mason will be assisted by her niece, Mrs. Paul Boyle Kelly, who by the way is leaving Wednesday for San Francisco to join her husband, Lieutenant-Commander Kelly, and they are sailing on a transport November 6 for Honolulu, where the gallant young naval officer is detailed for duty.

Monday afternoon November 4, Mrs. Laurence Howard is giving a luncheon at the Town House for Miss Hicks while later in the afternoon, Mrs. Robert Bundy is giving a late tea for her at which Mr. Burr will share the honors.

Thursday afternoon Miss Ruth Redman cousin of Miss Hicks gave a beautifully appointed luncheon for her and Friday Miss Susanna Bryant was hostess at a luncheon and afterwards a loge party at the symphony concert, while Thursday of this week, Miss Margaret Martin is planning an affair in her honor at her home in Holmby Hills. The wedding of Miss Hicks and Mr. Burr will be an event of November 14, at the home of ths former's sister and brother-in-law Mr. and Mrs. Robert Frank Gross in Chester Place.

Coming Home

Mr. and Mrs. Daniel Murphy of West Adams street, who sailed from France aboard the Bremen, the 16th inst., are in New York City, registered at the Biltmore and will be at home within ten days. They are accompanied by their daughter and sister, Miss Bernardine Murphy and Miss Sue Sinnot. They have been abroad for many months.

Here Indefinitely

Mrs. William Watson Lovett and her mother, Mrs. Carrie Craig, who have been abroad for more than a year, have returned to Southern California and are domiciled at the home of the former's daughter and son-in-law, Mr. and Mrs. Spencer Dennis (Doris Lovett) at 808 Foothill Road, Beverly Hills.

Mrs. Lovett and Mrs. Craig were met in New York by Mr. and Mrs. Dennis, who sailed shortly afterward for an European cruise, and after visiting with her son in Detroit for several days, Mrs. Lovett and Mrs. Craig came to Los Angeles.

For Bride-elect

One of the lovely affairs of the week was the bridge-supper with which Mr. and Mrs. Raymond Tremaine entertained Friday evening at their lovely new home in North Mansfield avenue, honoring Miss Mina Morrison of Chicago, fiancee of Leonard Delther of Pasadena, the wedding taking place the following evening. Those bidden were Messrs. and Mmes. Max Hebgen, William Schmidt, Bradford Trenham, Gerald Mayer, Melville Hull, Frank Johnson, James McCarthy Rounds, Dr. and Mrs. Robert Langley, Misses Ruth Morrison, Beth Cormac, Winifred Huntington, Dr. Gordon Ross, Dunlap Breen and Frank Moody.

Another lovely affair given by Mr. and Mrs. Tremaine was the bridge-supper the previous week when their guests included Messrs. and Mmes. Lombard Smith, Glendon Tremaine, Conrad Bryant, Misses Elisabeth Ward, Marion Gaffney, Katherine Jean Wyman Gaffney and Hartley Devlin.

Lovely Party

Mr. and Mrs. James Worden Roberts (Virginia Deardorff,) entertained with a charmingly appointed dinner party at the opening dance of the Los Angeles Country Club the 19th inst., the decorations carrying out a fall motif in russett and gold, and the guests included Mr. and Mrs. Mark Finley, Mr. and Mrs. Max Hebgen, Mr. and Mrs. John Olmsted, Mr. and Mrs Frank Johnson, Mr. and Mrs. Raymond Tremaine, Mr. and Mrs. Karl Wittenberg, Mr. and Mrs. Edward Wormhoudt, Mr. and Mrs. Daniel Ferguson, Miss Harriet Andrews, Miss Katherine Jean, Miss Gladys Floete, Miss Madelein Purdon, Miss Winnifred Huntington, William Witherspoon, John Horbach, Harold Pomeroy and Stanley Guyot.

Going Abroad

Among the Angelenos who are planning an extended trip abroad are Mrs. Edna Hord Richardson of South Normandie avenue and her attractive daughter, Miss Betty Richardson, who since leasing their home, were domiciled at the Women's Athletic Club, leaving there Monday evening for San Francisco, from where they will sail for an extended cruise to the Orient and world tour.

In Shanghai they will pass some time with Miss Cecelia Kaye, who has an important position with the American Consulate, before sailing for European objectives. They are accompanied by Miss Leona Thomas of Santa Barbara, and plan to travel leisurely until next June. Many of the interesting points have already been visited by Mrs. Richardson and her daughter on previous trips, but there will be many other ports in their itinerary which are also of interest to the traveler.

North for Week-end

Going to San Francisco for the week-end and to attend the Stanford-Southern California football game many prominent Angelenos have motored north.

Among those leaving Friday were Mr. and Mrs. Carl Bilssett Fix and Mr. and Mrs. Joseph George Braun of Santa Monica.

Mr. and Mrs. H. B. Shinn of Aberdeen avenue, Los Feliz Heights, gathered a coterie of friends together, who motored north on Friday, attending the game yesterday and will not return home until Wednesday. Those included were Mr. and Mrs. Fred Severin, Mr. and Mrs. Howard Lundberg, Mr. and Mrs. A. M. Shinn and Mr. and Mrs. H. B. Shinn. Mr. and Mrs. Myron Etienne with the latter's sister and brother-in-law, Mr. and Mrs. Leonard Harbach, Jr., are also in the north motoring up Friday and they are house guests of the former's parents, Mr. and Mrs. Victor Etienne at their San Francisco home.

Mr. and Mrs. William Howard Daum of Fremont Place with their attractive daughters, Misses Elizabeth Rose and Dorothy Marian

PARMELEE-DOHRMANN CO.
..FLOWER..AT..EIGHTH..



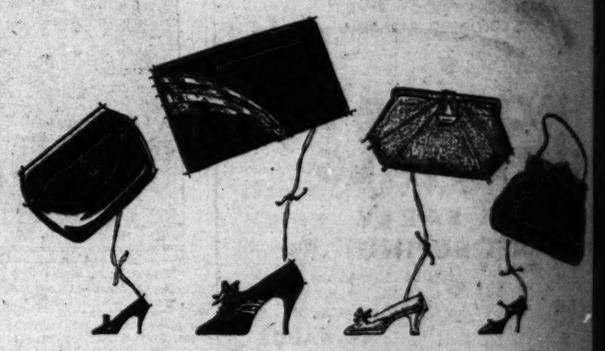
LOOK TO US!

For Help And Inspiration When Selecting New Dinnerware

Have you ever wondered why the dinnerware in some homes of seemingly unlimited wealth lacked that quality called charm! While in other homes of limited means, the dinnerware expresses a delightful personality. The reason for this should not be hard to understand. Some hostesses take advantage of the many, many years we have used in attaining the knowledge and judgment of dinnerware and its appointments. Visit Parmelee-Dohrmann when you next consider dinnerware. Here you will find the largest and most complete china display on the Pacific Coast. Third Floor.

Parmelee-Dohrmann Co., Los Angeles
LONG BEACH PASADENA SAN DIEGO

I. MILLER
INSTITUTION INTERNATIONALE



I. Miller ties the bag to the slipper!

Not literally, of course, but none the less definitely . . . by repeating the slipper's decorative motif . . . material . . . color. For since the ensemble theme is continually growing more important . . . I. Miller realizes that it is a sin against fashion not to have bag and slippers to match. So for your chic . . . I. Miller is now making bags! (Needless to say they are as exquisitely made and as perfect in detail as his slippers.)

A. Kidskin with marcasite 18.50
B. Suede envelope . . . .
C. Suede with metallic piping . . 14.50
D. Suede bag with handle . . .
Others 12.50 to 35

525 West SEVENTH • 652 South GRAND
Shops in . . . HOLLYWOOD . . . SANTA BARBARA

OHRMANN CO.
AT..EIGHTH..



The "Majestic," a new English service, completely meets the requisites of formal Full entertaining. 6 piece service for 8 people $55.00. Open stock service.

OOK TO US!
nspiration When
w Dinnerware
e dinnerware in some homes of
ked that quality called charm?
d means, the dinnerware ex-
The reason for this should not
hostesses take advantage of the
in attaining the knowledge and
appointments. Visit Parmelee-
der dinnerware. Here you will
ete china display on the Pacific
Co., Los Angeles
ADENA SAN DIEGO

LLER
INTERNATIONALE



ag to the slipper!
erally, of course, but none the
finitely... by repeating the slip-
ecorative motif... material...
For since the ensemble theme
inually growing more important
Miller realizes that it is a sin
fashion not to have bag and
to match. So for your chic...
is now making bags! (Needless
hey are as exquisitely made and
fect in detail as his slippers.)
B. Suede envelope 18.50
D. Suede bag with handle . 18.50
to 35
652 South GRAND
...SANTA BARBARA

SWELLDOM
BROADWAY AT SIXTH
26 YEARS
Month End Sale!
200
Hats
At Half Price
Fine quality Felts in a wide range of bewitching styles. In all sizes. Colorful new shades and black.
Regular 7.50 and $10 Values
2.95 and 4.95
Charge Accounts Solicited

RANSOHOFFS
IMPORTERS 1119 SOUTH FLOWER STREET
The "dressmaker" mode
is an old story
with us
For 27 years in San Francisco, for 3 years in Los Angeles, Ransohoffs has had its own "made to order" department.
So the 1929-30 emphasis on soft couture treatments and symmetrical lines is to us just another step in fashion's interesting tale.

Ida May
HATS and GOWNS
Announces
A SALE OF
High Quality Fashions
DRESSES
Street . . . afternoon . . . evening
formerly $65.00 to $95.00
$29.75
DRESSES
Street . . . afternoon . . . evening
formerly $69.75 to $175.00
$49.75
ENTIRE STOCK COATS
Sports, street, evening . . . furred and unfurred
25% Discount
726 South Flower Street

SUPERFLUOUS HAIR
A New and Superior System for Its Permanent Removal
has been devised and perfected by MARION MONROE, a skillful and well known multiple electric needle specialist for 13 years.
NO PAIN NO SCARS
Legs, arms, face, neck, under arms, and eyebrows.
Permanently cleared much quicker than by the old methods.
Service in Your Home if Desired.
Investigation Invited.
MARION MONROE
Phone TUcker 4924
Suite 1008 Foreman Bldg., 7th and Hill Sts.

Greatest Time Saver in Locating Desirable Rooms, Flats, Houses, Apartments — Times Want Ads.

Teas, Dinners and Receptions

Daum and Miss Cynthia Pickering, are also in the northern city planning, however, to return home in time for school tomorrow.

Mr. and Mrs. Charles Raymond Fleishman accompanied the latter's parents, Mr. and Mrs. Alfred J. Bayer of Beverly Hills on the northern week-end, while Mr. and Mrs. Arthur Elon Huntington of Hollywood with their daughter, Miss Winifred Huntington, are also enjoying a brief sojourn in the north, motoring up to attend the game.

Mr. and Mrs. John T. Cooper of North Rossmore will return early this week, having motored up Friday to attend the football game. Others attending the game from the Southland include Mrs. May Higgins and her two daughters, Miss Honor Higgins and Miss Patricia Higgins, Mr. and Mrs. Harry Eichelberger and their son and daughter, Harry, Jr., and Elizabeth, Mr. and Mrs. Garnet Cecil Rainey, and many others.

Bridge-Tea

Saturday afternoon Miss Dorothy Ruth Howk of 213 South Peck avenue, Beverly Hills, entertained with a bridge-tea honoring Mrs. Cecil William Dobson (Jessie Alexandria Kennedy,) a recent bride. Those included were Mmes. George Kennedy, Francis Mitchell, Walter Thompson, Chester Bullock, D. H. Flynn, Grace Williams, George A. Howk, Ed Schneider, George Ramsey and Misses Bessie Brown, Lina Rosenbaum, Ethel Slater, Ruth Dobson, Helen Bircheaus, Denny Beach, Nita Beach, Freda Stachelberg, Noreen Wallace, Rosemary Montgomery, Annis Carlack, Marguerite Kruger, Dorothy Donohue, Lucille Veth, Ethel Hammelstein, Emily Williams, Flora Hannel, Virginia Tent, Merry Gay, G. G. Phillips, Celia W. Winnick, Helen Cox, Mary Foley, Ruth Ties, Melba Farris, Winifred Perry, Helen Schrank, Dorothy Eliot, Esther Johnson, Clara Provost and Thelma Merten.

Lovely Affair

Mrs. Rollin B. Lane entertained Friday afternoon with a lovely luncheon and bridge at her home in Franklin avenue honoring Mrs. Fred M. Sebley and Mrs. Russell C. Buffum, who recently returned from a European trip. Those included were Mmes. Willis C. Anderson, Maurice De Mond, George Albert Ralphs, Samuel W. Garretson, Eugene M. Tilden, William A. Young, John Conn, George Schoolcraft, H. H. Christie, Creighton Brown, Charles S. Reed, Ridley Taylor, William A. Nickell, Jean Melville McDowell, John W. H. Hodge, Elmer O. Mansfield, Carl Earl, D. A. Hartwell, the hostess and honor guests.

Congratulations

Felicitations are being extended Mr. and Mrs. Hugh Hinton Evans (Gladys Crail) over the arrival Wednesday of a tiny daughter who is to be called Mary Crail Evans. Mrs. Evans is the daughter of Judge and Mrs. Charles Stewart Crail of Wilshire Boulevard.

Marriage Announced

Announcement is made of the marriage of Miss Constance Shrader, daughter of Mr. and Mrs. Frank B. Shrader of 1973 Oak street, South Pasadena, formerly of Chicago, to Warren John Rahm of Albany, N. Y., the ceremony taking place in Agua Caliente August 25, last, with Judge Francesco Mirandi officiating. The bride wore an ensemble of golden brown velvet and beige lace. Mr. and Mrs. Rahm are now at home to their friends at 1616 Huntington Drive, South Pasadena.

Church Ceremony

St. Thomas's Church in Hollywood was the scene the 7th inst. of a charmingly appointed wedding, when Miss Jane Elizabeth McKee, daughter of Mrs. Robert A. McKee of North Sycamore avenue, became the bride of Jack Floyd Infield, son of Mr. and Mrs. J. P. Infield of this city, with Rev. Arthur H. Wurtele officiating.

Kathryn Baird Sullivan presided at the organ, the wedding music having been specially written for the occasion and dedicated to the bride and bridegroom by C. H. Hopkins of Monterey. W. T. Pepler sang. Miss Eleanor Mantle of Glendale, cousin of the bride, was maid of honor in orchid satin with tight bodice and circular ruffled skirt. She carried an arm bouquet of yellow roses. Kenneth Belknap served as best man and Robert Lee of Glendale and Dwight Ray of Beverly Hills ushered.

The bride wore a gown of white satin princess style, the veil of tulle caught into a cap of tulle and lilies of the valley, and she carried white roses and valley lilies.

An informal reception followed at the bride's home, after which Mr. and Mrs. Infield left for a southern motor honeymoon and will make their home here after their return.

Dinner-Dance

Mr. and Mrs. Frederick J. Marlowe of Vancouver, B. C., who are making a world tour, were guests of honor at a dinner-dance given by Mr. and Mrs. Auguste Blanchard at the Sea Breeze Beach Club Wednesday evening, last. Among the guests were Dr. and Mrs. Frederick Schildwachter, Mr. and Mrs. Andrew Kilrain, Mr. and Mrs. T. Garland Raphael, Mr. and Mrs. L. T. Metcalf, Mr. and Mrs. C. N. Attaire, Mr. and Mrs. L. N. Islington and Capt. and Mrs. M. C. Dudley, U.S.A.

For Eastern Visitors

Several New York friends gathered at Mme. Helene's Rose Villa at Flintridge last Saturday evening for a pleasant dinner party. Flowers from the gardens of the estate graced the table, which was illuminated by softly glowing candles. Present were Mrs. Carnon Havermeyer, Mrs. Winston Barnes, Miss Grace Havermeyer and Mr. Jackson Pike.

Campus News

Miss Mildred Spragg, national inspector of Zeta Tau Alpha Sorority, will be the guest of honor at many Zeta affairs during her brief visit to Southern California active and alumnae chapters next week. Miss Spragg will inspect the University of Southern California chapter, of which Miss Margaret Snow is president, the Los Angeles alumnae chapter, with Mrs. Angus McDonald, president, and the University of California chapter at Westwood, with Miss Dorothy Youngbluth, president. Her visit will also include informal meetings with the alumnae clubs of each local chapter.

Tuesday evening the Los Angeles alumnae chapter will entertain at dinner for Miss Spragg at the Mary Louise. All Zeta alumnae in Los Angeles and vicinity are invited to attend.

ST. PAUL MAN TO CLAIM BRIDE

Engagement Told at Bridge-Tea



[Witzel studios]

Miss Henriette Butler

FORMAL announcement has been made by Mr. and Mrs. R. E. Butler of the engagement of their daughter, Miss Henriette Butler, to Adolph J. Haase, son of Rev. A. E. Haase of St. Paul, Minn., the news being told at a beautifully appointed bridge-tea given at the Butler home. Hand-painted miniature scrolls concealed in the candy baskets at each plate told the story. No date has been set for the wedding. Miss Butler who makes her home at 4800 Homer street, was graduated from the Lincoln High School and formerly lived in San Francisco. The Butlers have lived here for the past ten years.

Wednesday Mrs. Lester A. Luhnow will give a luncheon for the Pasadena alumnae chapter at her home in San Marino, with Miss Spragg as the honor guest. Assisting Mrs. Luhnow will be Mrs. Carlton Riggins, Mrs. Angus McDonald, Mrs. Burton Grant, Mrs. Nelson Myers and Mrs. William D. Grow.

Interesting Recital

Among the enjoyable affairs planned for the week will be the recital Wednesday afternoon at Bovard Auditorium, 3551 University avenue, given by the Town and Gown Club of University of Southern California, presenting Giles Gilbert, internationally known concert pianist. Invitations have been issued to friends of the club members, patrons of music and members of women's clubs in Los Angeles and vicinity.

Mr. Gilbert, who makes his home in Pasadena, has just returned from six years of study in Paris, Vienna and Salzberg.

A reception will follow the recital.

Silver-Wedding Anniversary

Asters and larkspur in autumn tones with silver and purple formed the color motif at the home of Mr. and Mrs. Charles Buchanan, 2837 Bluff Place, San Pedro, celebrating the silver wedding anniversary of Mr. and Mrs. Albert Monroe Lobaugh of Idywtide, the 13th inst., the hours being from 4 to 7 p.m. The dining-room was especially lively, an elaborate linen and lace cloth gracing the table, having arrived the day before from Lieutenant - Commander and Mrs. Thomas Kelliher (niece and nephew of the honorees) from their home in China, where the former is stationed.

Silver candelabra lighted the table and two low bowls filled with baby chrysanthemums and foliage were at either end, and an immense wedding cake beautifully iced was the centerpiece.

Mrs. Lobaugh wore a gown of violet panne velvet and carried violets and white roses, while Mrs. C. C. Hooper, Jr., sang accompanied by Mrs. Lillore Barton, Frank Garrett and Mr. and Mrs. Richard Malik also sang with Mrs. Arthur Casebeer at the piano.

Guests included Mr. and Mrs. Charles B. Woodhead, Mrs. Laura Woodhead Steers and Mrs. J. P. Atkin of Hollywood; Mr. and Mrs. Arthur J. Casebeer and Miss Annabel Casebeer of Pasadena; Mr. and Mrs. C. C. Hooper, Jr., Mr. and Mrs. Lewis Taylor Holmes, Mr. and Mrs. Charles Haines, Mr. and Mrs. J. Smith, Miss Agnes Peterson, Miss Mildred Haines, Miss Lois Holmes, Dr. and Mrs. Horace Smith, Frank Garrett, Mrs. Hazel Stevens and Dr. Wherry Neel, Miss Alice Lobaugh and Miss Ruth Lobaugh, all of Los Angeles; Mr. and Mrs. John Sealover, Mr. and Mrs. John Munholland, Sr., Mr. and Mrs. John Munholland, Jr., Mr. and Mrs. Herman C. Thompson, Mr. and Mrs. Charles Riggs, Mr. and Mrs. W. B. Northrup, Mr. and Mrs. C. A. Cole, all of Long Beach; Mrs. Veeder and Miss Agnes Beury of Wisconsin; Mr. and Mrs. Richard Malik of Phoenix, Ariz.; Mr. and Mrs. William Irish, and Dr. and Mrs. Craik of Santa Monica; Mr. and Mrs. Gerald Westfall and Mr. and Mrs. Harley Wilson of San Diego; Mrs. Lillore Barton, the

"THE GIFT SHOP WITH A NATIONAL REPUTATION"
The ART of PICTURE FRAMING
'A Keen Sense of the Artistic— skillfully expressed—is the true essential for the proper framing of that photograph or picture you treasure so highly.
We are Justifiably Proud of the rare ability of our workmen and of our wide selection of frames and moulding patterns.
Our Collection of Modern Prints include fine etchings, wood blocks and other perfect reproductions of such artists as Manet, Renoir, Van Gogh, Cezanne, Laurencin and many others of equal renown.
Visitors Are Always Welcome
A. E. Little Company
Stationers - Engravers - Art Dealers
619 West Seventh Street

SWELLDOM
BROADWAY AT SIXTH
26 YEARS
Just Received
FROCKS
Surpassing Values
$15
New Princess Lines
Trailing Hemlines
Swathed Hip-lines
New Cape Effects
All the new colors!
Silk Crepes and Chiffons
and--
Just Imagine
Only $15.00
Tomorrow



Jungle Green Flat Crepe $15.00
WHERE STYLE IS INEXPENSIVE

Women's & Misses' Apparel
SWITZER'S
2118 WEST SEVENTH STREET
WESTLAKE SQUARE
A STYLE and VALUE Exposition of Switzer FASHIONS
Ensembles
Tweed and Dressy Fabrics
39.75 to 155.00
Sports Dresses
Wool . . . Silk . . . Knitted
19.75 to 59.75
Street and Afternoon Dresses
Silk Crepe . . . Chiffon . . . Velvet
35.00 to 195.00
Dinner and Evening Gowns
Flat Crepes . . . Chiffons . . . Velvets . . . Metallic fabrics 49.75 to 245.00
Coats
For Sports . . . 25.00 to 225.00
For Dress . . . 59.75 to 355.00
Millinery
Soleils, Felts and Velvets
7.50 to 37.50



DINNER GOWN of SHRIMP CORAL... Flat Crepe 49.75 Sequin Hood 22.50
Boker

Also featured in other Switzer Shops
Fashion Salons
T. W. MATHER CO
PASADENA
1007 STATE ST.
SANTA BARBARA
ADAMS AT FIRST AVE.
PHOENIX

Timely Tips to Buyers of Real Estate
No matter what kind of property you're thinking of buying, it will pay you to look through TIMES WANT ADS

Southland Society Leaders, Their Goings and Comings for the Week

Misses Peggy and Wendy Barton of San Pedro, and Rollin and Patti Buchanan, nephew and niece of Mr. and Mrs. Lobaugh.

For Son's Bride

Mrs. A. M. Tremaine of South Las Palmas avenue, Hollywood, entertained recently at the Los Angeles Country Club, honoring the bride of her son, B. Carl Tremaine, formely Mrs. Adelaide Caldwell, widow of the late Edward B. Caldwell of New York.

Assisting the hostess were Miss Gretchen Tremaine, Miss Mildred Woodruff and Mrs. Sherman S. Clark and sixty guests were bidden. The marriage of Mrs. Caldwell to Mr. Tremaine was solemnized early in September at the Biltmore in Santa Barbara, with only the immediate families present. After the tea which they left on an extended trip east and are now at the Savoy in New York City, where they were joined by their sister, Mrs. Bertine Tremaine Hayes, who has been visiting there for several weeks.

Announcement Luncheon

Announcement of the engagement of Miss Marilyn Landale, daughter of Mr. and Mrs. Frederick T. Landale of Beverly Hills, to A. Willson Thurston Lyndon, son of Mr. and Mrs. James A. Lyndon, of St. Louis, was made at a luncheon given Thursday noon in the French Room of the Hollywood Montmartre. The secret was revealed on cards attached to corsages presented each guest. The wedding will take place in January. Present were Miss Hortense Girard, Miss Margaret Leslie, Miss Gertrude Mulgue, Miss Dolores Mannington, Miss Avonelle Morgan, Miss Martha Gabrian, Miss Elsie De Kalb, Miss Maude Latteral, Miss Bessie Sanford, Miss Amy Pollatigne, Miss Fern Champion.

For Bride-elect

Mrs. Leona Littleton, daughter of Mr. and Mrs. Cyrus P. Littleton of North Arden Boulevard, Hollywood, whose marriage to Capt. T. M. Pigrett of the British Royal Air Force, London, takes place next month, was the honoree at a bridge luncheon and shower given recently by Miss Nelle Marleigh at Paul Perrot's. Among those bidden were Miss Maude Terhune, Miss Gladys Encough, Miss Muriel Norleigh, Miss Grace Fitzgerald, Miss Lulu Marquard, Miss Caroline Lunbaugh, Miss Frances Littleton, Miss Shirley Denleton, Miss Katherine Donohue and Miss Virginia Enright.

Sailing for Home

The many friends of Mrs. R. Knox Roberts will be glad to know that she and Mr. Roberts sailed from Liverpool last Friday for Canada and will return here to make this their future home. Mr. Roberts, for many years a successful business man of Portland, Or., for a year and a half has been touring Alaska and the Orient and foreign land with his wife, traveling by motor, rail and air. Mr. Roberts is a brother of Mrs. Edward T. Sherer of Sycamore avenue.

Delightful Outing

Mr. and Mrs. Joseph Grant entertained at a dinner given Thursday evening last at Mme. Helene's Rose Villa, Flintridge. The guests were later taken on a motor ride by moonlight through the Verdugo Hills. Included in the party were Mrs. Edward Smithson, Miss Marie Esmonds, Armand Cabott and the hosts.

Bridge Luncheon

The Sea Breeze Beach Club was chosen by Mrs. Beatrice Loomis as the setting for a delightful bridge luncheon given to several friends last Tuesday. Tables were set in the galleria of the club, overlooking the ocean. Guests were Mrs. Frankie Estes, Mrs. E. R. Perry, Mrs. J. E. Loomis, Mrs. Lulu Landrum, Mrs. Ruth H. Dooley, Mrs. Emma Dentmel and Mrs. Eunice Brigham.

Luncheon Bridge

Mrs. A. J. Jaeger, a charming guest at the Arcady in Wilshire Boulevard, entertained at a delightful luncheon and bridge last Saturday in the Pompeian room of the apartment. The long table was beautifully decorated with a centerpiece of yellow roses and gladioli, and attractive place cards marked the places of twenty guests.

Church Wedding

Miss Louise Margaret Beise, daughter of Mr. and Mrs. John Henry Beise, of Barrington Way, Glendale, became the bride of Louis Badeau Garlick, Jr., the ceremony taking place at the Little Church of the Flowers in Glendale, Wednesday afternoon, the 16th inst., at 5 o'clock, Rev. Mitchell officiating. The bride, given in marriage by her father, wore a gown of eggshell chiffon and lace, and hat of tulle and carried a shower bouquet of bride's roses and lilies of the valley.

Miss Marian Rush Williams, a childhood friend of the bride, was maid of honor, wearing a frock of salmon pink chiffon taffeta, and carried a bouquet of salmon-pink sweet peas and roses.

Leland Hall served as best man and the ushers were Roy N. Anderson and William Boyce.

A reception followed, at the home of the bride's parents, for seventy-two guests, after which Mr. and Mrs. Garlick motored north, and after their return they will make their home here. The bride was graduated from Westlake School for Girls, and attended the University of Minnesota.

Honors Brides

Honoring Mrs. Judson Brewster Stevens (Phyllis Poegate.) Mrs. Edward Arnold (Elsy Eddy) and Mrs. Harold Weems Galbreth (Bernice Smith.) a charmingly appointed tea was given the 15th inst., by Mrs. Paul William Lawrence at her home, the honorees being recent brides and sorority sisters of the hostess.

Mrs. Jerome S. Poegate, Mrs. Vernon Eddy and Mrs. Eddich E. Smith presided at the tea table, assisting the hostess in receiving were Mrs. Malcolm Craig Nason, Jr., Miss Kate Frost, who recently returned from a year's study and travel in Europe and Miss Veda Rees.

To Present Pledges

Formal presentation of pledges of Delta Theta Sorority at the University of Southern California took place Tuesday afternoon at the home of Mrs. Charles Bauman, 3879 Menlo avenue.

Miss Alice Gilson, president of the sorority, and Miss Margaret Airston, faculty adviser, were in the receiving line with the new pledges of Delta Theta, who include Misses Doris Fohl, Ruth Roberson, Helen O'Brien and Sara Ross.

Kirkpatrick-Wilson

The marriage of Miss Mabel Kirkpatrick, daughter of Mr. and Mrs. Ira Dudley Kirkpatrick of 224 West Fifty-second Place, to Howard C. Wilson of 105 South Commonwealth avenue, son of Mr. and Mrs. Charles H. Wilson of Santa Barbara, took place at 5:30 p.m. the 12th inst. in the Church of the Flowers, with Dr. Isaac Ward officiating. One hundred and twenty-five guests were in attendance.

Gowned in white taffeta, and carrying roses and lilies, the bride was assisted by Miss Marjorie Thornton, who wore pale pink taffeta, and by Miss Frances Sandblom, wearing pale blue. Ralph Foster served as best man, and Harold and Gerald Coeh as ushers.

A reception was given at the home of the bride's parents, after which Mr. and Mrs. Wilson motored north. They will live in Los Angeles.

Condon-Turner

A pretty wedding took place at 8 p.m. the 19th inst., in the Little Church of the Flowers, when Miss Daisy Condon, daughter of Mrs. D. B. Condon of 321½ North Kenmore avenue became the bride of Russell A. Turner, son of Mr. and Mrs. H. C. Turner of 1507 Government street, Alhambra. Rev. C. F. Aked read the ceremony. Many of the 125 guests were from Mobile, Ala., where Mr. and Mrs. Turner will make their home.

The bride, who wore ivory satin with a flounce and yoke of real lace, and carried a shower of orchids, roses and lilies, was assisted by Miss Helen Brown, who as maid of honor wore orchid velvet. The bridesmaids, Misses Rebecca Turner, Eleanor Tate, Fay Cochran and Dorothy Williams, were in Nile green and peach velvet, and carried Los Angeles roses and lilies.

Herbert C. Turner served his son as best man, while the ushers were John Todd, Herman Todd and Merrick Doddell of Mobile, and Paul Haddon. Miss Inez M. Ferris was organist, and Miss Rena Appleton soloist.

A dinner followed, with Mrs. Condon receiving in a gown of powder blue velvet and corsage of Cecile Brunner roses. Mr. and Mrs. Turner then left for Mobile, via Chicago. The bride is a member of the Phi Delta Sorority, and has been a teacher in the Los Angeles schools. Mr. Turner was graduated from Virginia Military Institute at Lexington, Va.

National Officer Honored

Miss Delia Martin of Beverly Hills, national president of Alpha Gamma Delta Sorority, was honored with a formal tea Wednesday afternoon by Delta Alpha chapter at the University of Southern California at the chapter house, 668 West Twenty-eighth street.

Baskets of autumn flowers transformed the chapter residence into a bower of bronze and gold, providing a beautiful setting for the presentation of Alpha Gamma Delta pledges and the new house mother, Mrs. W. W. Heinzman, at the same time.

Miss Louise Williams, popular sophomore of the university, was in charge of the arrangements and Miss Mary Beulah Moler, president of the Southern California chapter, stood in the receiving line with the guests of honor and the pledges. The latter included Misses Margaret Thomas, Lucile Wimberly, Elizabeth Cox, Helen Crafton, Josephine Young, Florence Maxon, Mary Hunt, Ruth Cox, Florence Ashley, Florence Bryan, Zaida Harris, Lenore Elmore, Dorieca Burtis, Dorothy Roe and Doris Henry.

Week-End Party

Miss Lelia Ellis, member of the piano department of the College of Music, University of Southern California, entertained several guests over the week-end at the summer home of her sister, Mrs. Herbert C. Williams on Catalina street, Avalon, Catalina Island.

They included the Misses Olga Steeb, Dorothea Stutsman, Decotah Misener, Pearl Alice Macloskey, Avis Barley, Virginia Williams, Verna Corum and Edna V. Barnes.

For Bridal Couple

One of the enjoyable affairs of recent date was the dinner party with which Mr. and Mrs. Reuben Hills of San Francisco honored Mr. and Mrs. William Montague Hunt, Jr., whose marriage took place a short time ago.

The table was adorned with a centerpiece of ferns and gardenias, the ladies being presented with corsages of the same flower. Bidden were Mr. and Mrs. W. M. Hunt, parents of the bridegroom, his three brothers, Charles, Edward and James Hunt, his sister, Miss Edith Hunt, and the honorees.

Mr. and Mrs. Hills, who came to Los Angeles to attend the wedding, have returned to their home, Sea Cliff, in the northern city. Mrs. Hills is a cousin of Mr. Hunt.

Hodges-Noble

Before a fireside banked with greenery and floral bouquets of autumn colors the marriage of Miss Mabelle Hodges to Wolcott Noble was solemnized at 8 p.m. in the home of the bride's parents, 1781 Atlantic avenue, Long Beach. Rev. Perry G. M. Austin officiated.

Before the ceremony, Miss Josephine D'Angelo played and sang "At Dawning," "I Love You Truly," and Roosevelt Hotel with Rev. I. Isaacson officiating. A wedding dinner followed. The bride given in marriage by her father wore a gown of eggshell satin and wreath of orange blossoms. She carried orchids and lilies of the valley, while the rooms were decorated in flowers of pale yellow and orchid tones. After a northern motor honeymoon Mr. and Mrs. Betuski will return to make their home in Hollywood.

On Way Home

Mr. and Mrs. Alfred Ferdinand Giroux (Cecyl Jones) whose wedding was an event of June 5 in St. Paul's Cathedral, returned aboard the Ile de France from Europe where they have been on an extended honeymoon, visiting all the points of interest on the continent. They attended the fair at Barcelona, visited the Land of the Midnight Sun, En-



Permanent Wave
$4.50
Complete — No Extra Charges
Guaranteed all wave, permanency of winding by Permanent Wave Specialists of long experience. Insures the finest, prettiest wave with beautiful ringlet ends.
For appointment Phone VA 8
O'Rourke Perm. Wave
709 Majestic Bldg., 6th
Bet. 6th and 7th on So. Broadway

Blackstone's
BROADWAY AT NINTH — — — TRINITY 2121

There is evidenced in this assemblage of Month-End Monday values the concentrated efforts of our entire buying force. And of course there are hundreds of other saving opportunities that space limits make it impossible to mention.

MONTH-END MONDAY SALES



Sports and Dress
COATS
1/4 off

Representative coats from our entire stocks. Coats for street and dress with the popular new furs in black and new colors . . . coats for sports in tweeds and mixtures, some are fur trimmed, others strictly tailored.

Here is a worth-while opportunity to buy your winter coat . . . the newest style. Select from a wide range . . . and save emphatically!

BLACKSTONE'S—THIRD FLOOR

The New
SILHOUETTE
$29.50

Lovely and truly feminine in clinging beautiful lines . . . soft drapes, circular flounces and flares, expressed on moulded princess lines. Flat crepes and chiffons in black and newest colors. Sizes and styles for miss and matron.

BLACKSTONE'S—THIRD FLOOR



CORSETS

Mould your figure to slenderness with the aid of a new foundation garment before you attempt to don a new silhouette. You will be more than delighted with the slim, graceful lines it gives your figure. Light weight garments that are so soft and pliable that even the Debutante will want to wear them.
Come to Blackstone's now and be fitted by an expert Corsetiere before selecting your new silhouette.

Prices range from $5 to $25

BLACKSTONE'S—FOURTH FLOOR



HATS "Agnes"
Fur Felts

The hat illustrated is a copy of an "Agnes" model . . . one of many specially reproduced hats in the special event. No two styles alike. All of the season's new colors and black. A most pleasing selection and noteworthy values. $8.00

BLACKSTONE'S—SECOND FLOOR

DRESSES

And such wonderful values, too! Scarcely a style, a color or size that you can imagine that has not found its way into this most remarkable group of "less than wholesale price" dresses and ensembles. For street, business and school wear. Straightline, ripple and flare . . . new color combinations . . . lingerie and chiffon touches.
A truly great value offering.

$14.95

BLACKSTONE'S—SECOND FLOOR



Use Your Blackstone Charge Account

Negligees

The most charming new styles, fashioned of crepe de chine, printed crepes, crepe satin and brocaded rayon. Some have harmonizing borders in contrasting colors. Small, medium and large . . . Super values at $9.75

BLACKSTONE'S—FOURTH FLOOR

Service Hose

Silk to the top with lisle foot, reinforced garter hem, French heel. The most practical weight in all the fall colors. A value you will want to profit by. $1.50

BLACKSTONE'S—FIRST FLOOR

GIRLS'
DRESSES

Velvets, crepe de chine and assorted wool materials in many different styles and colors . . . attractive for girls of 8 to 14.

$7.95

GIRLS'
COATS

Assorted tweeds and fancy coatings made in attractive little styles . . . some have fur collars . . . they are all well-tailored and practical as well as very good looking. Every Coat a value below regular prices $9.75

Party Frocks for Wee Tots
2 to 6 Years

Taffeta and crepe de chine, long waisted frilled models, short sleeves and sleeveless, reduced to.....$3.95

BLACKSTONE'S—FIFTH FLOOR

Christmas Cards
25 Cards and Envelopes
Tissue lined, printed and steel die designs.
$2.00 $3.00 and $5.00
Values up to $12.50.
Christmas Box Assortment
30 Cards to the Box . . .
$1 Values 50c

BLACKSTONE'S—FIRST FLOOR

Prints for Girls

Durable and tubbable, very chic and colorful. Panty dresses, basque and straight line.
SPECIAL $1.00

BLACKSTONE'S—FIFTH FLOOR

Blackstone's
BROADWAY AT NINTH — — — TRINITY 2121



Permanent Wave
$4.50
Complete — No Extra Charge — Guaranteed all wave. Our method of winding by Permanent Wave specialists of long experience, insures the finest permanent wave with beautiful ringlet ends. For appointment phone VA 3811.
O'Rourke Perm. Wave Co.
705 Majestic Theatre Bldg. Bet. 8th and 9th on So. Broadway

onday values the concen-
here are hundreds of other
o mention.

LES

one's
TERNITY 2221

Activities of Hosts and Hostesses in Society's Week

...lowed the Bridal Chorus ...Lohengrin." Immediately after the ceremony a reception was given for the immediate friends and relatives.

The bride wore a gown of white ... and tulle over white satin, the ... trimming being tiny pearls. She was unattended.

Mr. and Mrs. Noble who were graduated from the University of California at Los Angeles, will reside after a two-weeks' honeymoon trip to Seattle by boat, at 5068 West Twentieth street. Upon their return they will be presented with a shower coupe, the gift of the bride's parents, Mr. and Mrs. John Hugh of Long Beach.

Take to Behold!

The marriage of Miss Cecelia Co... only daughter of Mr. and Mrs. ... Ross of Hollywood, to Phillip B. Betuski was solemnized the 16th inst., the ceremony taking place in Oland and Scotland, and while in Paris they were guests of Mr. and Mrs. A. J. Giroux, parents of Alfred Giroux, who returned to New York with them. After some time in Washington, D. C., Chicago, San Francisco and Oakland they will return to Los Angeles about November 1 and will be at home to their friends at the Chapman Park Hotel.

Cowan-Woods

Miss Virginia Cowan, daughter of Dr and Mrs. James Rea Cowan of 269 South St. Andrews Place, became the bride of Ralph C. Woods, son of Mrs. Katherine Woods of South Lucerne Boulevard, the ceremony being performed at the home of the bride's parents, Tuesday afternoon, the 8th inst., Father Joseph Sullivan of Loyola University officiating.

The bride, given in marriage by her father, wore a gown of white silk point de'esprit, and long tulle veil, caught with clusters of orange blossoms. A shower bouquet of gardenias and lilies of the valley was carried.

Miss Marjorie McManus was maid of honor, wearing pale pink tulle, and carrying pink roses and lilies of the valley, while Stanley Smith served as best man. A reception followed the ceremony. Mr. and Mrs. Woods left for a honeymoon trip to Honolulu, and upon their return, about December 1, will make their home here.

To Hawaii

Mr. and Mrs. Carl J. Selbly of Hollywood sailed aboard the City of Honolulu Saturday with Mrs. Maxine Verendenburgh of Springfield, and New York, who has been their houseguest, during her visit in Southern California. They plan an extended trip to Honolulu and other points of interest in Hawaii.

Home Again

Mr. and Mrs. William James Schmidt of Pasadena have returned home after a summer at Pebble Beach where they had a house for August and September. On the return trip Mr. and Mrs. Schmidt visited friends in Santa Barbara and Montecito. They will not go east this fall as is their usual custom but will remain to supervise the construction of their new home in Oak Knoll.

Sorority Breakfast

Mrs. Phyllis Blowers Wright and Miss Dorothy Vaughan presided over a breakfast given by their sorority, Alpha Gamma Theta, last Sunday morning at the Mayfair. In attendance were Mrs. Bertha Blowers and Mrs. Albert Smith, patronesses. Mrs. LeRoy Kolb and Misses Gene Smith, Pearl Henry, Georgia Ortman, Mildred Phillips, Helen Houston, Iva Horsfold, Alice Riordan, Betty Riordan, Margaret Hall, Lucile Richards and Adell Anderson.

Buffet Supper

Entertaining in honor of new pledges in Phi Beta, national professional fraternity of music and dramatic art, Mrs. Arthur M. Perry, wife of the assistant dean of the college of music at the University of Southern California, was a hostess of Tuesday evening in her home at 2361 Scarff street. A meeting of the sorority preceded the buffet supper.

In Chicago

Angelenos who have been domiciled recently at the Drake Hotel, Lake Shore Drive, Chicago, are Mr. and Mrs. J. Rosen, A. B. Ress and J. D. Hall.

Soho Affair

The Soho, an interesting new Hollywood cafe, was the scene Friday evening of a reunion among women who served overseas during the World War, honoring Miss Elizabeth Hill. The party included Mrs. Grace Walker and the Misses Belle Cooley, Margaret Connor, Harriet Hall, Edith Wells, Lilliam Bushnell, Katherine McCarthy, Edna Rounds, Laura Lutton and Luella Rose Bender.

Last evening Miss McCarthy was hostess to six former overseas friends at the Soho, with Miss Florence Crosier, who recently returned from another trip abroad, the honoree.

Recent Luncheon

One of the lovely affairs of the week was the luncheon party with which Mrs. George A. McNee, 125 South Las Palmas avenue, entertained at the Mary Louise Thursday afternoon, honoring Miss Florence Miller of Brooklyn, N. Y., who is visiting Mrs. W. Y. Lathrop of 145 South June street.

Roses and chrysanthemums in soft shades of rose and pink, with a profusion of ferns, formed the decorations of the luncheon table. Beside the guest of honor, those included were Mmes. D. C. Allen of Topeka, Kan.; W. Y. Lathrop, A. W. Ault, H. L. Cassell, E. M. Conaway and Alice Comer of Glendale.

Welcome San Franciscan

Miss Dollie Hudson of San Francisco, who is to pass the next two years on her ranch in the San Bernardino Mountains, was welcomed to Southern California Saturday evening, the 19th inst., by a formal dinner at the Roosevelt. Her dinner partner was the well-known explorer, John Lamar Krueger, who recently accompanied Roy Chapman Andrews to Thibet, and others in ths party were Mr. and Mrs. Frank Z. Grant of San Diego, Mr. and Mrs. Frank A. Dhue and Mr. and Mrs. William Lyons.

Miss Hudson at present is the house guest of Mr. and Mrs. Dhue in Hollywood.

Church Ceremony

The marriage of Miss Edith H. Bogusch, daughter of E. H. Bogusch, 1254 Crescent Heights avenue, to Kelvin N. Taylor, son of Capt. and Mrs. Henry Taylor of Alameda, was solemnized Saturday, evening, the 19th inst., at the Lutheran Church by Rev. George Witte.

Given in marriage by her father, the bride was smartly gowned in a brown ensemble of crepe with matching hat and shoes, and her flowers were a shoulder spray of gardenias and lilies of the valley. Mrs. Marvin F. Sundquist assisted her sister as matron of honor, wearing a velvet ensemble in nut brown, with matching accessories. Her flowers were Pernet rosebuds. Marvin F. Sundquist served as best man.

A wedding supper in the Flower Room of the Mary Louise followed the ceremony for a few close friends and relatives, and Mr. and Mrs. Taylor left immediately afterward for a honeymoon trip to Yosemite, after which they will establish a residence in Oakland. The bride is affiliated with Kappa Delta Rho Sorority.

Sunday Tea

The Southern California Alumnae Association of Alpha Epsilon Phi Sorority was hostess at a tea in the Mary Louise Tea Room last Sunday afternoon, to commemorate founder's day of the sorority, and to entertain the pledges and active members of the chapters at U.S.C. and U.C.L.A.

Mrs. Saul E. Rykoff, dean of the alumnae group, presided, assisted by Miss Dorothy Brown, province director; Miss Edith Harris, dean of Xi chapter, and Miss Adele Giftelson, dean of Phi chapter. The guests were entertained with readings by Miss Judith Rykoff.

Smart Affair

The home of Mr. and Mrs. William George Jackson, 254 South Alexandria avenue, was the scene recently of a delightful and interesting gathering honoring Miss Ruth Eleanor Howard and Miss Catherine Jackson. During the evening entertainment was furnished by Miss Ruth Basden, who sang several solos; Miss Catherine Jackson, who gave several beautiful selections on the harp; Jacques Tyrol, dramatic readings from German and Russian plays and Clark H. Getts, translations of Chinese poems. Those bidden were Mr. and Mrs. Robert O. Osborne, Mr. and Mrs. Harold D. Carew, Mr. and Mrs. Thurlow W. Decker, Mr. and Mrs. George H. Miller, Mr. and Mrs. Bill Moon, Miss Sieluida Alexander, Miss Isabel Herndon, Miss Ruth Basden, Miss Helen Strand, Miss Iris Folsom, Miss Marian Clift, Mrs. Hilka K. Craddock, Mrs. Marian Folsom, Mrs. Salina Sharpe, Mr. Clark H. Getts, Jacques Tyrol, James Bremmer, Davis S. Wilkerson, Frederick Anderson.

Nelson-Rowley

Miss Alice Sarah Nelson, lovely daughter of Mr. and Mrs. P. A. Nelson of 520 North Highland avenue, became the bride at 8:30 p.m. the 16th inst., in the Church of the Messiah, of Robert Elsworth Rowley, son of Mr. and Mrs. L. T. Rowley of 356 Hill Drive, Glendale. Dr. Willsie Martin read the service.

Mrs. Inez Jacobson, sister of the bride, played softly throughout the ceremony, and her brother, Charles Nelson, sang, "I Love You Truly" and "Sweet Mystery of Life." The church was decorated with yellow and white chrysanthemums and lighted with candles. Down the aisles, standards of flowers and lighted candles were tied at every other pew with white satin.

The bride, gowned in an exquisite princess model of white satin, with long sleeves and uneven hemline, carried a hand-made handkerchief carried by her mother at her own wedding, and the gown also was trimmed with lace from the wedding costumes of her mother and grandmother. Her veil was of tulle and rose point lace, and the bouquet of orchids, bride's roses and lilies.

Mrs. Melvin Phegley, as matron

(Continued on Page 8, Column 3)

WILL BECOME SAILOR'S BRIDE

Engagement Announced Recently



[Lansing Brown studios]
Miss Evelyn Platt

MR. AND MRS. FRANK C. PLATT of 677 Crenshaw Boulevard announce the engagement of their daughter, Evelyn, to Lieut. John Drake Shaw of the U.S.S. Arctic, the wedding to take place in the near future.

Miss Platt was graduated from the University of Southern California last June and is affiliated with the Alpha Chi Omega Sorority. She is very fond of traveling, and has passed much time abroad.

Lieut. Shaw is the son of Mrs. Elizabeth Ann Shaw of Spokane, Wash. Many affairs are being planned for this popular bride-elect.

SORORITY CHAPTER HONORS PRESIDENT



[Lasky Artist Studios]
Miss Delia Martin

Sorority houses at the University of Southern California are being the scene of much activity these days, when the new pledges are being presented and officers honored. Among the popular national officers here now is Miss Delia Martin, national president of Alpha Gamma Delta Sorority who makes her home in Elm Drive, Beverly Hills. Miss Martin was honor guest at a formal tea given at the chapter house, 668 West Twenty-eighth street, Wednesday afternoon.

THE WOMAN'S SPORTS SHOP



The Mode for the Big Games . . . Mannish styling of the Camel Hair Coat (left) gives that air of trim vitality which "belongs" at the big games $75

A more feminine note seeks expression in the voguish ensemble of imported Lapin coat, English tweed skirt, and blouse of satin (on the right).

We present, also, an exceptional collection of tailored and semi-tailored suits in imported tweeds.

HARRIS & FRANK
ON HILL STREET—between 6th and 7th

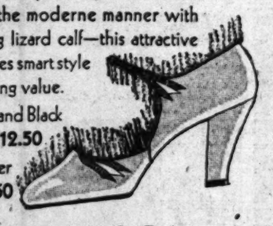
• *Black Dot Full-Fashioned Silk Hosiery . . .* $1.95

HANAN SHOES



In advanced style, Hanan is showing a new strap pump in brown, blue and black kid, also in patent leather. Trimmed in the moderne manner with harmonizing lizard calf—this attractive shoe combines smart style with surprising value.

Brown, Blue and Black Kid . . $12.50
Patent Leather $10.50



HANAN & SON
737 SOUTH BROADWAY



free parking offered to the patrons of myer siegel & co. on any of the lots between 8th & 7th on flower.

MYER SIEGEL & CO.
733 south flower
6687 hollywood blvd. hollywood
440 east colorado pasadena

it is fashionable to be dull

(left) the new french fashions skillfully reproduced or cleverly adapted in our select collection of gowns; model sketched, copy of lucille paray, in canton crepe, black and colors 59.50
(right) the general elegance of fabric and fur commends this coat for sophisticated occasions of black velvet and lynx 245.00
dress and coat salon: third floor.



ever popular
ever lovely
ever correct

pearls have that charm of sophistication dear to the heart of fashion; model sketched ultra smart import . . copy of le long 25.00
costume jewelry: first floor.

a complete line of helena rubinstein beauty preparations



I'm
formal . . . informal.
audacious . . . discreet!
of soleil or felt
and oh! VERY chic!

I'm
made in all colors
for any costume . . .
do come in and see me
at myer siegel & co, soon!

original model sketched . . 29.00
copies, 15.00 and up.
millinery salon: second floor.

Antoinette Hagen
Corset Clothes for Gentlewomen

Dresses
...in daytime modes

A diversified assemblage of interesting styles . . . and all the new colors in Flat and Frosted Crepes

$49.50

Millinery & Accessories

730 SOUTH FLOWER STREET



We Specialize in Larger Head Sizes

EARLY WINTER HATS
With an Inexprimable Touch of Loveliness
Attractively Priced
Valentine
La Parisienne Milliner
707 SOUTH HOPE STREET
Opposite Robinson's

Mercolized Wax Quickly Brings Skin Beauty

Just put a little mercolized wax briskly all over your face and throat at night before retiring to bring out the hidden beauty of your skin. The wax seems like the pores, coaxing from their depths all grime, dirt and imbedded powder. It peels off the skin in tiny, invisible particles, until the entire outer layer has been removed. All blemishes such as freckles, sunburn, blackheads or discolored skin are completely removed. The roseate natural beauty of the underskin is then revealed. To quickly reduce wrinkles, also restore youthful contour, bathe face and neck in a lotion made of 1 ounce powdered saxolite and 1 half pint witch hazel. At all drug stores.—[Advertisement.

A USED CAR will run your business errands, —take your family outdoors— bring you lots of joy. Such buys are in
Times Want Ads

Los Angeles
San Francisco

W. & J. SLOANE

·ESTABLISHED IN 1843·

Over 86 Years Ago

New York
Washington, D. C.

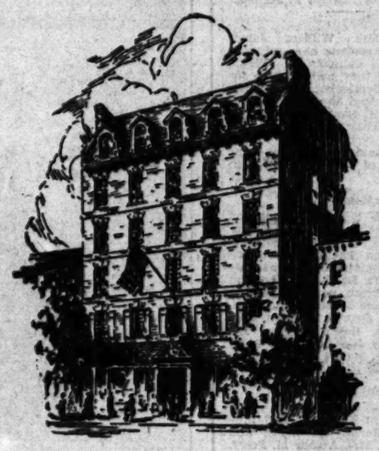


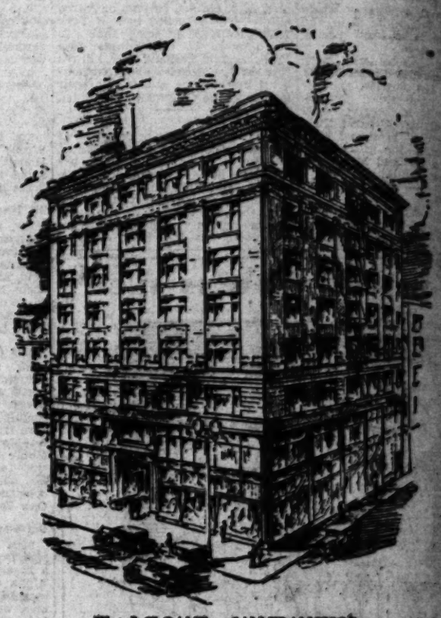
W. & J. SLOANE · LOS ANGELES
Retail Store—644 Broadway near Seventh Street

W. & J. SLOANE · NEW YORK
Retail Store—Fifth Avenue & 47th Street



W. & J. SLOANE · WASHINGTON, D. C.
Retail Store—709-713 Twelfth Street





W. & J. SLOANE · SAN FRANCISCO
Retail Store—216-228 Sutter Street

The History

ON THE second of March in 1843, eighty-six years ago, William Sloane opened the door of a small store on Broadway, New York, just across from the City Hall. Within it was the choicest stock of floor coverings that could be had. Endowing it was the spirit of this business pioneer, whose simple code was unswerving fairness. From Coast to Coast the name became known as a symbol of all that is finest in the great world of business. Today, eighty-six years later, the fundamentals on which William Sloane built his company remain: the same sound value, the same helpful interest, the same unalterable fairness in every transaction. W. & J. Sloane, now a corporation of national extent, are merchants, proud to be living up to the principles of an inspired founder.

Our First Year—in Los Angeles

AND LOS ANGELES has welcomed us generously! One year ago a new W. & J. Sloane store—at 644-646 South Broadway—was added to those of this Company's ownership in San Francisco, New York and Washington. Los Angeles and its neighboring cities in Southern California had impressed us with the present magnitude and inevitable growth of this splendid community of American homes. With the opening of the new store, we were prepared to contribute to these homes the benefits of experience, resources and facilities developed through 85 years of specialization in this business (retail, wholesale and manufacturing) throughout the entire Nation. A rapidly growing family of customers has entrusted us during our first year with a volume of business—and a quality of business—which has exceeded our most optimistic hopes. In appreciation and in gratitude, we dedicate our organization to the betterment of Southern California homes in every way that will add to their beauty and comfort.

W. & J. Sloane endorses the merchandise it offers, and pledges satisfaction to its customers.

The Family

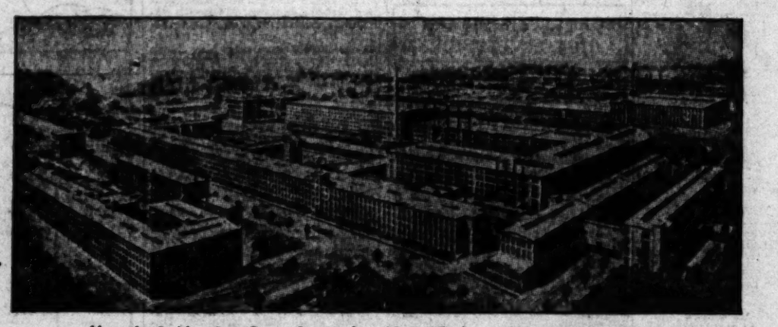
STANDING back of the Sloane group of retail stores is the W. & J. Sloane Wholesale Department, the largest organization of its kind in the world, distributing floor-coverings to the trade throughout the entire Nation; sole selling agents for Alexander Smith & Sons Carpet Company of Yonkers, New York, the largest carpet and rug mills in the world; for C. H. Masland & Sons, Inc., rug and carpet manufacturers of Carlisle and Philadelphia, Pa.; for Barrymore Seamless Wiltons, Inc., of Philadelphia; and for W. & J. Sloane Manufacturing Company of Trenton, N. J., the most modern linoleum plant in existence. Two furniture factories controlled by W. & J. Sloane are the Company of Mastercraftsmen at Flushing, L. I., and the Oneidacraft Company of Oneida, N. Y. The output of these mills, augmented by goods bought from other makers, as well as direct importations from Europe, Asia and Far Eastern countries, place W. & J. Sloane in undisputed leadership in the business of home furnishing.



Company of Master Craftsmen, Flushing, L. I. A subsidiary of W. & J. Sloane. English, French, Italian, Spanish and Colonial types of Furniture.

A new wing has just been added for the reproduction of antique furniture.

Domestic Rugs and Carpets · Oriental Rugs · Furniture
Draperies and Interior Decoration

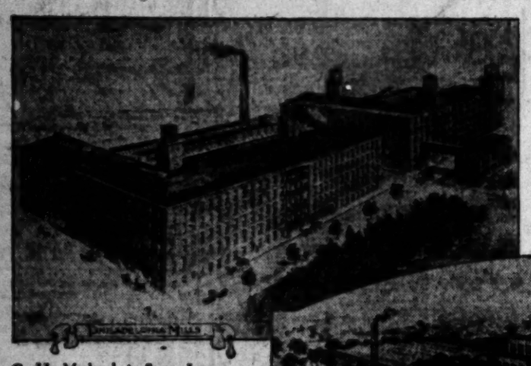


Alexander Smith & Sons Carpet Co., Yonkers, N. Y. The largest Rug and Carpet Mills in the world. W. & J. Sloane are Sole Selling Agents.

The Oneidacraft Co., Oneida, New York. A subsidiary of W. & J. Sloane. Furniture of the Early American period and other types of simple design.



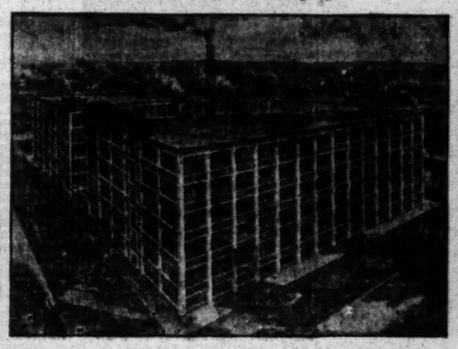
W. & J. Sloane Manufacturing Co., Trenton, N. J. Most modern Linoleum Mill in the country. W. & J. Sloane are Sole Selling Agents.



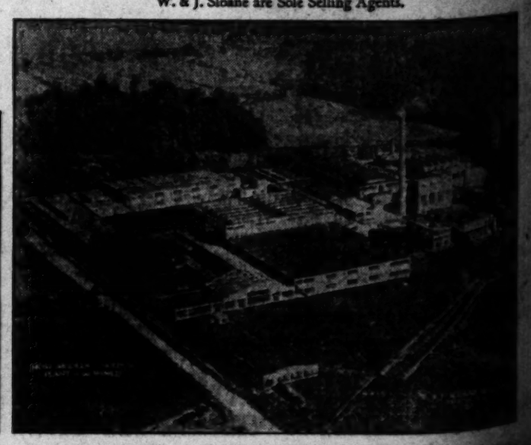
C. H. Masland & Sons, Inc., Philadelphia, Pa. A new mill just completed by an old and important manufacturer of Rugs and Carpets. W. & J. Sloane are Sole Selling Agents.



C. H. Masland & Sons, Inc., Rug and Carpet Mills at Carlisle, Pa. W. & J. Sloane are Sole Selling Agents.



Barrymore Seamless Wiltons, Inc., has two mills at Philadelphia. W. & J. Sloane are Sole Selling Agents.



New York
shington, D. C.



The Family

group of retail stores is the
ment, the largest organization
floor-coverings to the trade
selling agents for Alexander
of Yonkers, New York, the
world; for C. H. Masland &
cturers of Carlisle and Phila-
less Wiltons, Inc., of Phila-
Manufacturing Company of
linoleum plant in existence.
by W. & J. Sloane are the
t Flushing, L. I., and the
N. Y. The output of these
from other makers, as well
, Asia and Far Eastern coun-
disputed leadership in the

Co., Trenton, N. J.
in the country.
lling Agents.



Freight paid to Any Shipping Point in the United States and to Hawaiian Ports.

Charge Accounts Gladly Arranged for Our Customers' Convenience

W. & J. SLOANE

644-646 BROADWAY · near Seventh · LOS ANGELES

Stores Also in SAN FRANCISCO, NEW YORK *and* WASHINGTON

All Articles Quoted Are Subject to Prior Sale.

There are Hundreds of Other Articles not quoted that are just as Remarkable Values.

Our First Anniversary Sale

Brings Great Price-Reductions on Fine Furniture · Oriental & Domestic Rugs Carpets · Draperies · Art Objects

Inspection and Comparison of Values Welcomed

3800 ARTICLES OF Fine Furniture

in Our First Anniversary Sale

A wonderfully choice and select assortment of Fine Furniture is included in this sale. It is impossible to even list in this limited space the values and reductions. We especially direct attention to the fact that many splendid and rarely beautiful pieces of

EUROPEAN FURNITURE

of Our Own Importation

are included in the sale at substantial reductions. This collection in conceded to be the finest ever assembled in this country—certainly, the finest West of New York, featuring unusual, exclusive designs, rare woods and treatmepts seldom seen in furniture in this country.

BEDROOM SUITES
DINING ROOM SUITES
BREAKFAST ROOM SUITES

Many interesting suites in Spanish, Italian, French and English periods, all very substantially reduced from former prices.

LIVING ROOM FURNITURE AND OCCASIONAL PIECES

Unusual Commodes, Tables, Chairs, Consoles, Mirrors, Cabinets, Chests, Coffee Tables, Tiptop Tables, Magazine Stands—every conceivable piece for the Living Room. Many Antiques and exact reproductions of museum pieces are included.

Price reductions are extreme.

UPHOLSTERED FURNITURE

Chaise Longues, Davenports, Arm Chairs, Slipper Chairs, Benches, Foot Rests and other pieces, some covered in rare fabrics, some uncovered, all of luxurious character and of the finest workmanship.

Enticing Reductions

DESKS, CLOCKS AND DESK SETS

Many beautiful desks, clocks and desk sets, some of them imported, are offered in this sale. Such extraordinary values are seldom available for the home or for the exclusive office. Prices are greatly reduced.

Finely-made Furniture of correct design is the most satisfying and lasting; —the cheapest in the end

OBJECTS of ART

Directly Imported

Great Savings on Vases and Urns, Book Ends, Desk Sets, Smokers' Sets, Aquariums, Lamps, Humidors, Tables, Fine Andirons and Fire Sets, and many rare Gift Pieces now offered for the first time at great price reductions.

Selections made at this sale may be held for Christmas delivery by making an appropriate deposit.

2000 ORIENTAL RUGS

of Our Own Direct Importation

The Greatest Values We Have Ever Offered

The assortments include such weaves as Saruks, Kashans, Kirmanshahs, Khorassans, Ghiordes, Ferreghans, Bokharas, Beloochistans, Bijars Ispahans, Melaz, Yezds, and a large group of rare Antiques and Museum pieces. W. & J. Sloane guarantee every rug absolutely as represented. All sizes quoted for Oriental Rugs are approximate.

Size—Feet	Weave	Regular	Sale Price
7.9x5.10	Khiva	$ 115	$ 70
8.0x5.0	Chinese	105	90
8.0x5.0	Amritsar	375	250
8.9x6.1	Laristan	200	145
9.0x6.0	Chinese	165	140
9.4x5.4	Melaz	150	125
9.5x6.0	Shah Abbas	225	195
9.9x6.5	Melak	195	150
9.10x5.11	Kermanshah	875	625
9.8x7.10	Ak Hissar	Special	105
10.0x8.0	Yildiz	460	295
10.2x6.7	Yildiz	375	250
10.1x7.2	Kermanshah	1800	950
10.6x7.9	Bijar	500	310
10.8x7.2	Soumak	190	125
11.1x6.2	Hispano	245	185
11.0x10.0	Elvand	1800	1275
11.5x7.11	Soumak	190	150
11.2x7.2	Saruk	810	440
11.6x9.0	Kermanshah	1050	775
11.7x9.9	Kermanshah	1575	1175
11.9x9.0	Melaz	510	325
11.11x8.4	Keshan	1500	950
12.0x8.4	Khiva	310	225
12.0x9.0	Spanish	350	250
12.0x9.0	Ak Hissar	Special	115
12.0x9.0	Teziak	310	225
12.1x8.11	Kermanshah	850	690
12.0x9.0	Elvand	1275	850
12.3x7.3	Soumak	265	140
12.1x8.11	Ispahan	950	675
12.1x9.1	Melaz	550	375
12.0x9.0	Spanish	350	275
12.6x6.0	Amritsar	375	250
12.5x9.3	Kermanshah	1500	950
13.0x8.0	Chinese	350	260
13.1x9.0	Melaz	375	295
13.1x9.10	Ak Hissar	260	180
13.2x10.2	Kermanshah	2395	1500
13.4x8.7	Khiva	300	185
13.6x7.0	Keshan	1100	690
13.8x10.3	Soumak	$ 600	$ 300
13.7x10.7	Saruk	1275	825
13.10x10.7	Kermanshah	2100	1400
14.0x10.0	Elvand	1000	780
14.1x10.6	Saruk	1400	800
14.3x10.3	Kermanshah	1200	525
14.7x11.8	Teziak	600	425
14.8x11.8	Meshed	930	775
15.0x11.0	Keshan	1750	1260
15.5x11.2	Meshed	840	625
15.0x11.0	Silk Tabriz	3600	2750
15.0x11.6	Elvand	1500	1150
15.9x12.9	Kermanshah	2175	1450
16.0x11.0	Chinese	695	475
16.0x10.1	Hamadan	1300	950
16.4x11.2	Kermanshah	1750	1350
16.8x10.1	Lillihan	1400	775
17.3x11.1	Saruk	1325	975
17.7x10.3	Keshan	2500	1650
18.0x12.0	Amritsar	750	550
18.0x12.3	Kermanshah	2800	1975
18.2x11.10	Kermanshah	2700	2100
18.5x10.5	Saruk	2450	975
18.5x11.9	Yezd	6250	4200
18.9x10.3	Keshan	2650	1850
19.7x11.11	Keshan	3600	2900
19.7x13.9	Teziak	940	660
19.10x12.0	Yildiz	1400	950
20.0x9.2	Kermanshah	2400	950
20.5x12.4	Hispano	825	675
20.2x9.11	Kermanshah	1800	1375
20.10x11.0	Keshan	4750	3500
21.1x11.8	Saruk	2300	1525
22.0x13.6	Elvand	2900	1950
22.0x13.6	Elvand	2900	1950
23.0x10.2	Kermanshah	2350	1575
23.4x13.2	Melaz	1800	1200
23.11x11.7	Kermanshah	3000	1650
24.4x12.11	Yildiz	2175	1450
25.1x13.1	Kermanshah	6250	4500
26.4x14.6	Melaz	2700	1800
29.2x16.8	Bakhtiari	8600	6500
30.0x14.8	Yildiz	3300	2200

ANTIQUE ANATOLIANS
About 4.6x3.3 Feet
Very Special
$15

ANTIQUE KELIMS
Exceptional values—attractive colorings
About 4.10x3.3 Feet
$12.50

BELOOCHISTANS
About 4.6x2.6 Feet
$17

ANTIQUE PERSIAN RUGS

A choice collection of such prized weaves as Ferreghan, Cabistan, Shiraz, Laristan, Afshar, Serebend and others. Incomparable values at these low prices.

Feet	Regular	Sale Price
7.3x4.1	$110	$ 78
7.4x5.2	250	175
9.1x5.6	220	148
9.2x6.0	175	125
9.4x4.6	780	110
9.4x4.10	275	195
9.6x4.4	110	75
9.11x4.11	160	125
10.2x5.2	175	150
10.5x4.9	225	148
10.7x5.9	250	225
11.0x5.0	$225	$164
11.3x5.2	175	137
11.4x4.2	170	137
11.6x4.8	300	195
11.11x4.8	250	140
12.1x5.0	350	235
13.2x6.0	140	130
15.7x4.11	300	225
15.9x6.0	475	375
15.10x6.0	300	220
17.3x6.0	475	285
17.3x6.2	400	295

ANTIQUE PERSIAN MATS
About 2.1x2.0 Feet
$5

FINE SARUKS
About 3.0x2.2 Feet
$40

LILLIHANS AND BIJARS
About 4.10x3.6 Feet
$55
About 7x4.6 Feet
$115

Antique Persian Runners

These are the most exceptional values in Oriental Rugs—long, narrow rugs, suitable for Halls or Stairs, and popularly used in Living-Rooms.

Size About 10.0x3.5 Feet $37.50
Size About 10.6x3.4 Feet 45.00
Size About 10.7x3.6 Feet 55.00
Size About 12.0x3.5 Feet 75.00

Runners of larger sizes at correspondingly low prices.

Antique and Modern Kurdistan Rugs

Splendid examples of an excellent weave.

Size About 5.9x3.5 Feet $19.50
Size About 5.11x3.4 Feet 24.00
Size About 6.1x3.5 Feet 30.00
Size About 6.2x3.8 Feet 75.00

Domestic Rugs

at Extreme Price-Reductions

Wilton Rugs—*the Better Qualities*

27x54 Inches	Reduced to		$ 10.50
36x63 "	— "	"	16.00
4.6x7.6 Feet	— "	"	.$39.15 and 30.25
6x9 "	— "	"	.$70.40 and 55.00
9x12 "	— "	"	.$89.50 and 78.50
9x15 "	— "	"	143.00
10.6x13.6 "	— "	"	137.50

Still larger sizes, 11.3x15, 11.3x18 and 11.3x21 feet Reduced in Proportion.

Axminster Rugs—*All Seamless*

27x54 Inches	Reduced to		$ 3.80
36x63 "	— "	"	6.40
4.6x6.6 Feet	— "	"	11.70
8.3x10.6 "	— "	"	35.10
9x12 "	— "	"	$38.75, $34, 28.20
9x15 "	— "	"	49.50

5000 YARDS OF Carpets Reduced

Better quality carpets from foremost mills in all the favored shades and patterns.

Standard Axminster Carpets, figured
Regular—$3.00 yd. Reduced to $2.15
Heavy Axminster Carpets, figured
Regular—$3.50 yd. Reduced to $2.50
Imported Axminster Carpets, figured
Regular—$4.50 yd. Reduced to $3.15
Extra Heavy Axminster Carpets, figured
Regular—$5.50 yd. Reduced to $3.50
Heavy Plain Velvet Carpets
Regular—$5.50 yd. Reduced to $3.75
Extra Heavy Plain Velvet Carpets
Regular—$6.25 yd. Reduced to $4.25

BROADLOOM CARPETS

Domestic and Imported

Seamless widths of 9, 12, 15 and 20 feet, in the desired shades of Spanish Tan, Orchid, Copper, Corn, Taupe, Green, Etc.

American Broadloom	Very Special	Per Square Yard	$ 5.35
Imported Broadloom ..	"	" "	— 7.25
Imported Broadloom ..	"	" "	— 10.50
Imported Broadloom ..	"	" "	— 13.25

NUMDAH EAST INDIAN RUGS, in, White Blue, Reds, Tans and Black. Richly embroidered. Size about 3.9x6.1 feet. Very specially Reduced to $8.00

CHINESE RUGS

Heavy rugs of rich silky fabric, superfine quality and gorgeous colorings. From a generous assortment of sizes, we can quote only the few following examples:

Chinese Rugs	2.0x2.0	Feet	$ 15
Chinese Rugs	3.0x3.0	Feet	30
Chinese Rugs	8.0x5.0	Feet	90
Chinese Rugs	12.0x9.0	Feet	288
Chinese Rugs	13.0x10.0	Feet	475
Chinese Rugs	13.6x11.0	Feet	440
Chinese Rugs	14.0x10.0	Feet	475

COLLEGE BOOT SHOPS

524 So. Broadway 251 So. Broadway

731 South Broadway



Genuine Reptile

Rajah Lizard :: Nesian Lizard

Water Snake :: Calcutta Lizard

India Lizard :: Alligator

8.50

In combination with browns, blues, beige, grey and black kid. The season's most outstanding and sought for footwear. Now at this unusual feature price of eight-fifty.

In all over Lizard . . $10.50

CHOOSE COLLEGE SHOES

Teas, Dinners and Receptions

of honor, was in yellow satin, carrying yellow chrysanthemums tipped with orange, and Miss Alice Merrill, the maid of honor, wore apricot satin, with which she carried buff chrysanthemums tipped with old rose. Miss Zerilda White bridesmaid, wore orange satin, and Miss Margaret Edgin, green satin, and carried yellow chrysanthemums.

Mr. Rowley chose for his best man, Jaul Johnson, and as ushers Eustace Rowley, Melvin Phegley and Samuel Nelson. At the reception with which close friends and the bridal party were entertained, Mrs. Nelson received in an Alice blue gown, wearing a shoulder bouquet of yellow roses and valley lilies. Mrs. Rowley wore dahlia georgette and deep orange roses.

A touch of additional sentiment was given to the occasion in that it also was the anniversary of the marriage of the bride's parents in Kansas City. Mr. Nelson gave his daughter in marriage.

Mr. and Mrs. Rowley were graduated from the University of Southern California, where the romance began. The bride is a member of Zeta Tau Alpha Sorority, and is president of Xi chapter of the alumnae association. Mr. Rowley, a member of Theta Sigma Nu, Eta Zappa Nu and Skull and Dagger, was president of the college of engineering in 1922, and now is president of the alumnae class of '23. During the war he served abroad as a lieutenant in the United States Army Reserve, and has been active in the American Legion activities.

New Yorkers Honored

Honoring Mrs. F. B. Bromley, Mrs. Bruce Bromley and Miss Carrie Ditmas, all of New York, who have been passing some time with Mrs. A. D. Bromley here, Mrs. H. Y. Walker, 4131 South Hobart Boulevard, entertained with a beautifully appointed luncheon-bridge Thursday afternoon at the Mary Louise.

Autumn flowers in gorgeous shades combined with foliage were used on the luncheon table, where autumn leaf place cards marked the covers for Mmes. August Goeble, Jr., Earle S. Wallace, Fred Scott, R. W. Groom, Herbert Chapman, C. F. Arthur, Harry Coleman, A. D. Bromley, George M. McRoberts, John M. McClintock, Miss Sara Davis, the hostess and the honor guests.

After the luncheon cards were enjoyed in the Flower Room.

Charming Party

Among the charmingly appointed affairs of the past week was the luncheon party with which Mrs. D. E. Rothchild, 1805 North Kingsley Drive, entertained Wednesday afternoon at the Mary Louise. Autumn colors were carried out in the floral centerpiece, place cards and favors. Mrs. Rothchild's guests were Mmes. A. A. Kamps, M. M. Weber, R. S. Smith, H. Duke Hancock, J. L. Radcliffe, W. Blasingame, A. LaLonde, E. Wurfl, William J. Brummel, J. H. Schantzen and W. D. Hill.

Pre-Wedding Luncheon

A pre-wedding luncheon was given in honor of Miss Winifred Barrett in the Gold Room of the Victor Hugo Friday, the 18th inst., by Mrs. A. J. Reilly of 616 North Las Palmas avenue, Hollywood. The room was a bower of lilies of the valley, gardenias and white roses. The guests included Mmes. Lois Manville, Riley Selby, Stewart McCool, G. W. Ferguson, George Barnes, Charles Brinchfield, Seymore Mason, Arthur Lane and William Van Dyke.

Miss Barrett became the bride of Charles Van Dyke at the home of the latter's mother, Mrs. Charles Brinchfield of 340 Congress avenue, Pasadena, the following evening.

Church Ceremony

The Little Church of the Flowers in Glendale was the setting chosen by Miss Beatris F. Avery, daughter of Mrs. Beatris S. Avery of 1335 Wilshire Boulevard, for her marriage to Lewis J. Hoagland, son of Mr. and Mrs. Edward Hoagland of Lexington avenue, Hollywood, the ceremony taking place the 18th inst., with Rev. James French officiating.

The bride wore a gown of ivory satin with veil of tulle held in place cap fashion by orange blossoms and she carried a shower of lilies of the valley, butterfly rosebuds and sweet peas.

Miss Dolores Beckstead, maid of honor, sister of the bride, wore American Beauty changeable taffeta with small hat of gold lace and carried an armful of pastel-shaded sweet peas, while the bridesmaids, Miss Lenore Beldon, Miss Rea Smith, Miss Lila Hoagland and Miss Laura O'Flynn, wore lace and chiffon gowns and carried sweet peas to harmonize. Howard E. Hoagland served his brother as best man.

After a brief trip to San Francisco, Mr. and Mrs. Hoagland will return to make their home at 6941 Lexington avenue, Hollywood.

The bride was graduated from Polytechnic High, while Mr. Hoagland claims San Diego Army and Navy Academy as his alma mater.

The wedding reception and supper at the home of Mrs. Clifford Beckstadt, 804 Princeton street, Santa Monica, followed the ceremony.

Phi Sigma Sigma Affairs

Phi Sigma Sigma Sorority, Zeta chapter, at the University of California at Los Angeles, honored its pledges with a formal dance at the Town House last Friday evening. Fifty couples, including active and alumnae members of the sorority, the pledges, a number of specially invited guests and patrons and patronesses, enjoyed the evening.

Pledges honored were Eleanor Ball, Pearl Dyer, Annette Elkin, Hazel Lande, Elaine Osterman, Helen Pollock, Marcella Ravitch.

The sorority has chosen this afternoon as the occasion for its semi-annual presentation of pledges. The formal tea is being held from 4 until 6 o'clock at the home of Miss Ruth Winogura on South Highland avenue.

Home Ceremony

Miss Alberta Frances Klingstein became the bride of Albert Menin the 16th inst., the ceremony taking place at 5 p.m. at the home of the bride's parents, 1517 Crenshaw Boulevard, with Dr. Edgar P. Magnin officiating in the presence of fifty relatives and friends.

The bride, given in marriage by her father, wore ivory satin, made princess style, and carried a shower bouquet of gardenias and lilies of the valley.

Her only attendant, Miss Florence Menin, maid of honor, was in orchid satin, with tulle, and carried an arm bouquet of pink roses.

Dr. Howard Klingstein, brother of the bride, served as best man, while Ernest Klingstein ushered.

HOME TO BE IN NORTHERN CITY



[J. Calvin Cooley studios]
Mrs. Chester Barton Rich

Mr. and Mrs. Chester Barton Rich, whose wedding was an event of the 1st inst., are motoring north on their honeymoon and will make their future home in Portland. Mrs. Rich was formerly Miss Barbara Nelle Evans, daughter of Mr. and Mrs. William White Evans of North Gower street, the ceremony taking place in Trinity Church, Santa Barbara.

Mr. and Mrs. Menin were graduated from the University of Southern California, where she is a member of Phi Beta Delta, and he is affiliated with Alpha Epsilon Phi, Xi chapter.

They are motoring north on their honeymoon, and expect to witness the Stanford-Southern California football game while there. After November 1 they will be at home to their friends at 1501 Twelfth avenue here.

Bridge Tea

The home of Mrs. William Harry Onions, on Rimpau Boulevard, was the scene of a very beautifully appointed tea, Thursday afternoon, between the hours of 3 and 6 p.m. The affair was given by the Alpha Psi Chapter of Alpha Chi Omega at the University of California at Los Angeles, honoring the new pledges and their mothers. The hostess was assisted by a coterie of members and the Misses. Robert Sylvister Weaver, Calvin Holmes Criley and Harmon David Ryus.

Besides the various social functions attendant with the fall season, the members, pledges and alumni are actively engaged in the details of their spacious new home soon to rise in Hilgard avenue opposite the new campus at Westwood. Actual work on the new house is expected to be under way within a fortnight according to the committees in charge.

Bridge Tournament

Miss Helen Walker was hostess to a gay dinner-bridge party in the private rooms of Johnson's Cafe at Ardmore and Wilshire, the 18th inst., entertaining the Delta Delta Delta bridge tournament.

The following guests enjoyed the evening's entertainment.

Misses Agnes Fitzgerald, Margaret Addison, Vivian Chumway, Myrtle Wilkonson, Mildred Finch, Helen Greening, Ethel Burnham, Vesta Vollack, Isabel Lockhard, Editha Brown, Veo Grumbles, Ruth Eleanor Blue, Margaret Watson, Olive Leeper, Charlotte Moody, Florence Melcher, Edna Keeney, Kathryn Howland, and Mariam Dodds.

Campus News

Mrs. Arthur M. Perry, head of the normal training department in the college of music, University of Southern California, issued invitations to a buffet supper given at

(Continued on Page 11, Column 3)



ERMINE BROADTAIL Kaffee Brown CARACUL

furs in the spotlight of fashion—individualized

Colburn's FURS EXCLUSIVELY

716-718 So. Flower Street

LOS ANGELES FOREMOST FURRIERS

SAMPLES

Of the Better Grade of

FOUNDATION GARMENTS

in a Great

MONTH-END SALE

Starting Monday Morning

This is a very choice assortment of materials, and best workmanship and fit.

Prices ranging from $5.00 to $40.00

Priced for the Sale

1/2 Regular Price 1/2

Featuring sizes 36 and 38. However, early customers will find other sizes.

No C.O.D.'s Exchanges or Phone Orders

Newcomb's CORSET HOUSE

NAME PROTECTED BY TRADE MARK

429 WEST SEVENTH ST.

No C.O.D.'s Exchanges or Phone Orders

PERMANENT WAVE

RUPNOW'S of Chicago

915 New Orpheum Bldg.



No Frizz No Kinks

Nestle Circuline Machines

Improved Steam and Oil Method

SPECIAL $5.00



Croquignole Method $6.00

The Rupnow wave leaves the hair soft and lovely in Marcel wave effects or curls that last from 6 to 8 months. They can be dressed in a variety of styles to suit any personality. This price includes shampoo and fingerwave.

Our work guaranteed on all normal healthy hair. Every operator experienced and licensed. Test without charge.

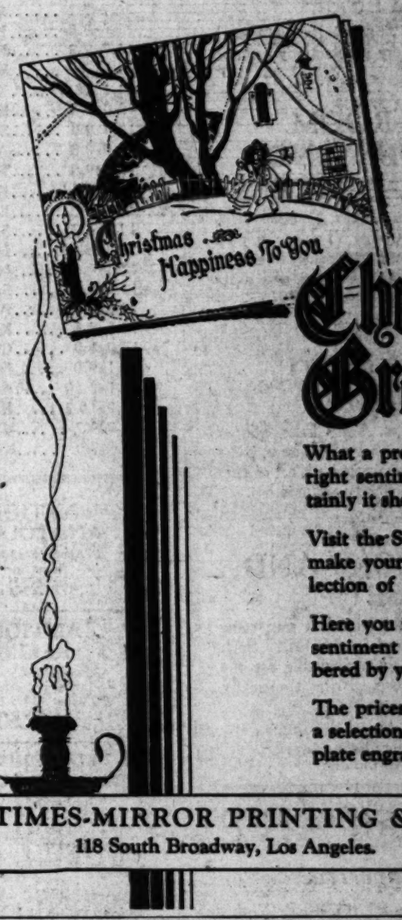
NOT A SCHOOL!

For appointment call TUcker 1893 or ME. 0338.

F. E. RUPNOW

Suite 915 New Orpheum Bldg.

846 S. Broadway



Christmas Greetings

What a problem to select just the right sentiment and design! Certainly it should be done early.

Visit the Studio in our offices and make your selection from our collection of beautiful GREETINGS.

Here you may select the card and sentiment which will be remembered by your friends.

The prices include your name and a selection of sentiments in copper plate engraving.

TIMES-MIRROR PRINTING & BINDING HOUSE

118 South Broadway, Los Angeles. Phone TRinity 5626



Within the Reach of All

CLEAR, healthy skin and soft, lustrous hair are your best assets. They are so easy to lose through neglect, yet so easy to retain if you will only use Cuticura Preparations every day. The Soap cleanses, the Ointment heals and the Talcum imparts a pleasing fragrance.

Soap 25c. Ointment 25c. and 50c. Talcum 25c. Sample each free.

Address: "Cuticura," Dept. 3T, Malden, Mass.

THIS TABLECLOTH ISN'T AS CLEAN AS I'D LIKE—WASHING IS SUCH A HARD JOB

HAVEN'T YOU HEARD ABOUT THE NEW EASY WAY TO WASH CLOTHES—EVEN IN THE HARDEST WATER?

NO. TELL ME ABOUT IT

WELL, YOU JUST SOAK THE CLOTHES IN CREAMY RINSO SUDS. THEY GET SNOW-WHITE WITHOUT A BIT OF SCRUBBING. IT SAVES THE CLOTHES

Gleaming white washes with this hard-water soap!

WHEN millions of women will use no laundry soap but Rinso . . . you can be sure there's a reason! And the reason is that Rinso washes clothes whiter, safely.

Rinso suds are thick, soapy, lasting—even in the hardest water. Dirt soaks out. Clothes come so snowy, even boiling isn't needed. The makers of 38 leading washing machines recommend Rinso for safety and for whiter clothes.

One cupful of this granulated hard-water soap gives more suds than two cupfuls of light-weight, puffed-up soaps—it's so compact. And no softener needed! Get the BIG package. Try it for dishes, too.

Guaranteed by the makers of LUX—Lever Brothers Co., Cambridge, Mass.

Rinso

The granulated hard-water soap for tub or washer

Splendid USED CAR BARGAINS always to be found in TIMES WANT ADS



s in the spotlight of
hion—individualized by

Colburn's FURS EXCLUSIVELY

718 So. Flower Street
OREMOST FURRIE

Christmas Greetings

hat a problem to select just the
ht sentiment and design! Cer-
inly it should be done early.

isit the Studio in our offices and
ake your selection from our col-
ction of beautiful GREETINGS.

ere you may select the card and
ntiment which will be remem-
red by your friends.

he prices include your name and
selection of sentiments in copper-
ate engraving.

NG & BINDING HOUSE
geles. Phone TRinity 5631

h of All
rd soft, lustrous
They are so easy
yet so easy to re-
Cuticura Prep-
e Soap cleanses,
the Talcum im-
e.
1 50c. Talcum 25c.
ies.
T, Malden, Mass.

Puts Life in Your Complexion

Every woman should begin every night and erase the day's accumulation of dust from the pores. Cuticura Ointment softens and frees the skin. Sprinkle a little on a soft, moist cloth and rub gently over the face. Then wash off with soft lather. Dried oil and powder disappear. The pores flow with new life through the skin. You look years younger.

Going to Move? See everything grouped under special classifications in Times Want Ads.

Dyas
SEVENTH AT OLIVE

OCTOBER SALES

Three Eventful Days! Los Angeles Store only!

Monday . . . Tuesday . . . Wednesday . . . three eventful days in Dyas Los Angeles store meaning three days of big savings opportunities for you! Each department participates with unusual values in merchandise for immediate use and much that is appropriate for Christmas giving! Plan to shop early!



Genuine Cowhide Gladstone Bags
19.75

A 29.75 value . . . of selected stock cowhide in brown dachwin, with soft crushed sides, short straps and full leather lining. Traveling bags also of selected stock cowhide in black or brown, 18 inch size, also 19.75.
LOWER STREET FLOOR



Clearance Sale
—soleils and fine felt hats at
4.00 and 7.00

A clearance group of early fall hats that are not as appropriate now as they were a month ago . . . but their prices are considerably lower! Soleils and soleil-finished felts in off-the-face and brimmed styles . . . for miss and matron!
THIRD FLOOR



Pottery Pieces
1.00 and 1.50

Ideal gift pieces of Italian Graffito are specially priced at 1.00 and Majolica ware from Italy is sale priced at 1.50. Small vases, odd jars, jam dishes and such are in this assortment at these prices!
UPPER FLOOR

Broken Lines— Sorosis Shoes
5.00 and 9.85

Patents, satins and brown kids in pump, strap and tie styles at 9.85. Black mat kid, reptiles, brown kid and patent leathers in smart styles but broken sizes are reduced for an October clearance to this low price . . . 9.85.
SECOND FLOOR

Fashion Coats with Fur
—attractive in price as well as style!

29.50 39.50 55.00

At 29.50 . . . the travel-type coat of diagonal tweed, in luscious tan shades with mushroom collar of beige caracul (center sketch) is typical of the unusual values in this sale. The right sketch is a black—broadcloth coat showing intricate details at the back and huge notched shawl collar and luxurious wrap cuffs of black caracul . . . 55.00. Eggshell caracul down the entire front of this beige basket weave coat makes it a tempting value at only 39.50. (Extreme left sketch.)
DYAS FASHIONS—THIRD FLOOR

40 Inch Satin Crepe
—in October Sales at yard 1.55

A satin crepe of moderate weight beautifully finished with a high lustre on one side and crepey appearance on the other! Ideal fabric for frocks, lingeries and linings! A noteworthy value indeed at this mere price, yard 1.55.

High Lustre Satin Crepes

2.00
Firm, closely woven satin with smartly finished crepe back, fully reversible. 40 inches wide, in a splendid range of new colors.

2.45
40 inch crepe satin in a beautiful, high lustre and heavy weight . . . suitable for ensembles as well as frocks, 30 colors and black.

Black Velvet
2.45
For style and appearance the velvet coat is exceedingly rich and this particular silk pile, cotton back velvet is most appropriate for coats as well as dresses. Black only, at this sale price, yd. 2.45.

54-in. Woolens
1.95
A broken assortment of fine woolen fabrics in ideal weights for coats, ensembles and dresses! Colors include new browns, blues, greens and red tones! All 54 inches wide, greatly reduced to yd. 1.95.
SECOND FLOOR

4 Boxes Sanitary Napkins
1.00
Villettes and Villnaps, packed dozen to box, 4 boxes, sale priced, 1.00.
STREET FLOOR

Allen-A Hosiery Sale
Last Day
20% off
Choice of entire stock women's Allen A silk hosiery at 20% discount Monday . . . last day!
STREET FLOOR

Women's Neckwear
1.00
Lace berthas, cape collars, plastrons and sets worth much more than 1.00.
STREET FLOOR

Women's Wool Scarfs
1.95
Imports, in pretty plaids and stripes that appear to cost considerably more than this sale price, 1.95.
STREET FLOOR

Cotton Prints, Percales
22c yd.
High count prints and percales, 36 inches wide . . . new patterns, fast colors! Your choice, yard, 22c.
SECOND FLOOR

70x80 Wool Blankets
6.35 ea.
Block plaids in boudoir shades, bound with matching satin! Extraordinary values at 6.35 each!
SECOND FLOOR

Women's Silk Gowns
3.95
Heavy crepe nightgowns beautifully styled! Ideal for gifts! Women's sizes specially priced 3.95.
FOURTH FLOOR

Toiletry Values!

2.50	Coty's Dusting Powder, sale priced	1.25
.35	Djer Kiss Talcum Powder, sale priced	.15
1.00	Cheramy Dusting Powder, sale priced	.85
1.00	Babcock's Dusting Powder, sale priced	.69
1.00	Jergen's Bath Soap, dozen, sale priced	.69
1.00	Cocoa Almond Soap, dozen, sale priced	.55
1.50	Hot Water Bottles, best quality rubber	.79
.25	Tooth Brushes, choose guest supply. 3 for	.55
.50	Squibb's or Forhan's Tooth Paste, 39c; 3 for	1.00
.50	Rubber Gloves in No. 6 size now, pair	.39
.60	I.D.L. Theatrical Cream, 1-lb. size	.49
1.00	Fioret Face Powder, sale priced at	.49
7.25	Fioret Perfume in a gift box at only	2.95
1.50	Ville Guest Soap, imported, dozen cakes	.50
5.25	Houbigant's Quelques Fleur Toilet Water	2.95
2.00	Houbigant's Quelques Fleur Perfume	1.69
4.00	Cabill's Bulk Perfume, by the ounce	2.95
1.50	Hair Brushes with ebony backs only	1.00

STREET FLOOR

New Leather Bags
two groups . . October Sale Priced!
2.95 and 3.95

Handbags in the very smartest and newest shapes, of splendid quality leathers at 2.95 and 3.95 are well worth an early shopping trip to Dyas Los Angeles store Monday! Back straps, zip closings, novelty handles and numerous other features make these bags outstanding values!
STREET FLOOR



Washable Doeskin Gloves 1.95

Washable slip-ons of soft doeskin full P.X.M. sewn. A smart choice of colors and full line of sizes making it possible for you to choose Christmas gifts.
STREET FLOOR

New Crepe de chine Lingerie at . . . 1.95
teddies -:- step-ins

Adorable lace trimmed styles one can hardly imagine at this low price, but here they are! Flesh and pastel tints, trimmed with embroidery, hemstitching and rich laces!
FOURTH FLOOR

13 Pc. Linen Runner Sets Featured at 6.95

The modern table chooses these individual doilie sets of richly embroidered Italian linen, with center runner and napkins to match! A most appropriate and appreciated gift for Christmas! Sale priced, set 6.95.
SECOND FLOOR

Linen Bridge Sets 2.95

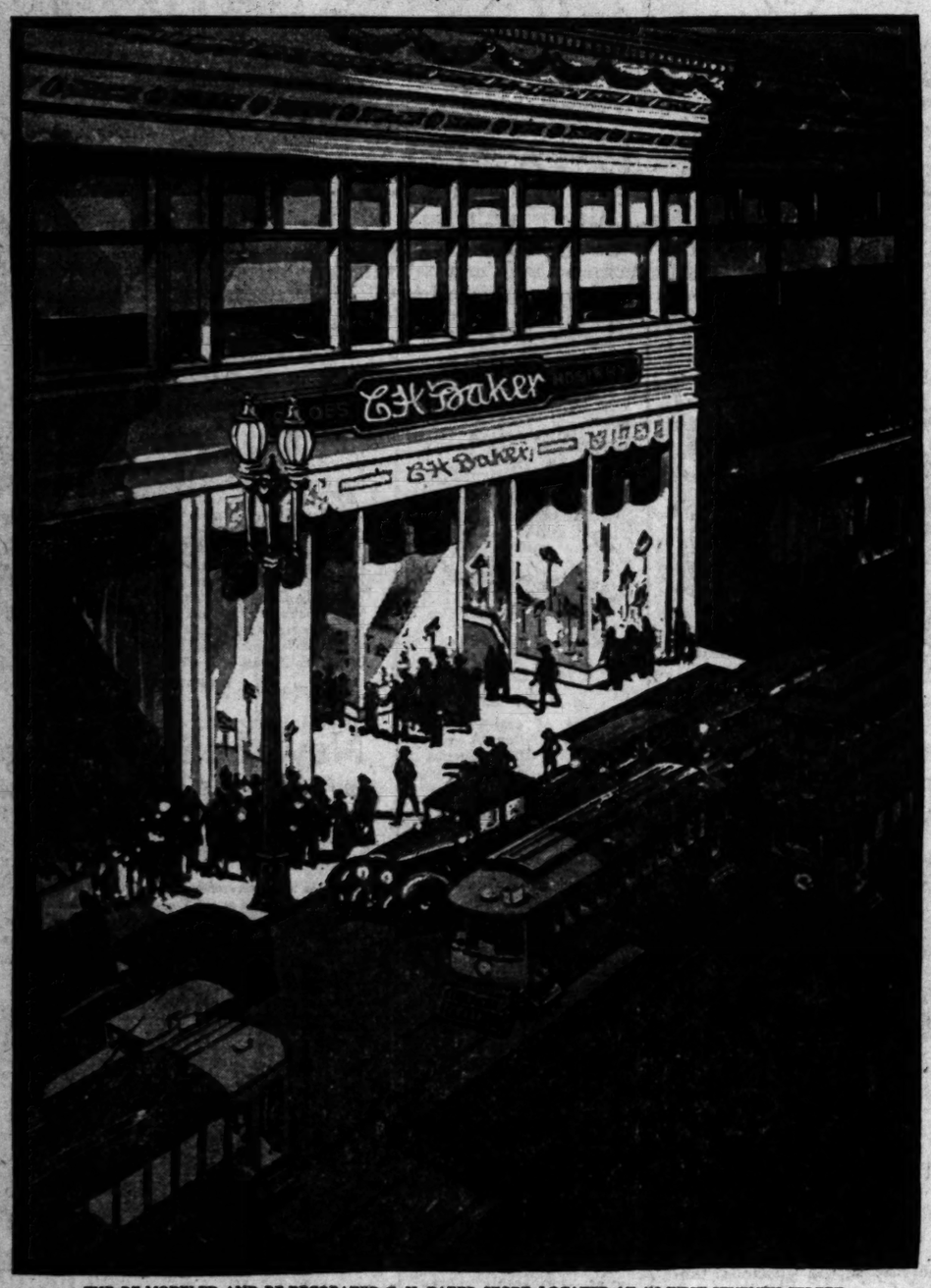
Creamy linen sets all hand embroidered and hemstitched! Some even show generous amounts of cutwork, other sets from Porto Rico have corners hand embroidered in colors! Choose many now for gifts! Set 2.95.
SECOND FLOOR

63x90 Inch Sheet Blankets, Monday 1.39

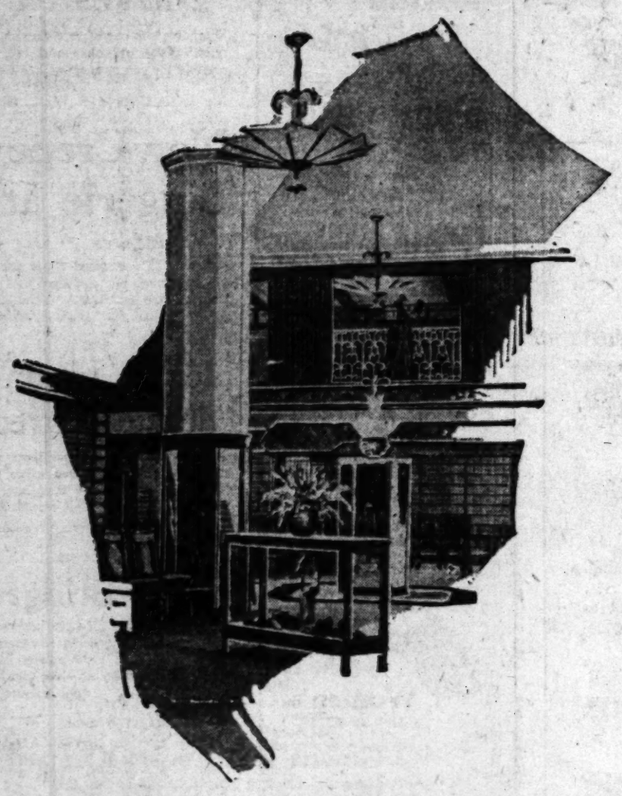
Only 100, so better shop early! Plain white cotton sheet blankets, soft and fleecy and firmly woven to stand tubbings! Each 1.39.
SECOND FLOOR

C. H. Baker

"29 Years of Faithful Service"



THE RE-MODELED AND RE-DECORATED C. H. BAKER STORE LOCATED AT 412 WEST SEVENTH STREET



ONE INTERIOR VIEW OF THE REMODELED C. H. BAKER STORE

Won't You Come To Our Party?

It's Tomorrow, Monday, October 28th

At 412 W. Seventh St.

For You—

A Corsage of Fresh Violets With Our Compliments

[There Will Be Free Hosiery With Every Pair of Shoes Purchased Monday Only]

THE beautifully re-modeled and re-decorated C. H. Baker store at 412 West Seventh Street is the incentive for this happy party We want you to come and see what we believe is the most beautiful shoe store in America

No expense has been spared to make this a modern shop . . . modern in ideals, ideas, building, methods, fashions and service. It is the last word in modern appointments, in practical arrangements to provide convenient service, in atmospheric beauty and charm, in warmth and color;—in those essentials that women of taste and discernment appreciate and enjoy. It is a store worthy of C. H. Baker's smart clientele, and worthy of C. H. Baker's famous standards of intelligent and courteous service.

Baker's shoes and hosiery, unsurpassed and unquestioned in value, superlative in quality and authentic in style, are presented in an environment and atmosphere that is the ultimate in beauty and refinement.

FREE . . . . With Every Pair of Women's Shoes Purchased On Monday, October 28th, ONLY, a Pair of Baker's Regular $1.95 Hose, and With Every Pair of Men's Shoes Purchased, 2 Pairs of Men's Regular $1.00 Sox.

DON'T FORGET! THERE IS A CORSAGE FOR EACH GUEST FOR THIS HAPPY PARTY.

See the giant shoe made of flowers on display in our center window.

C. H. Baker

412 West Seventh Street

13 STORES ON THE PACIFIC COAST

...Come
...Party?
...row,
...ber 28th
...venth St.
...h Violets
...liments
...e Hosiery
...of Shoes
...day Only
...modeled and
...store at 412
...incentive for
...you to come
...he most beau-
...pared to make
...in ideals, ideas,
...ervice. It is the
...nts, in practical
...lient service, in
...in warmth and
...women of taste
...enjoy. It is a
...mart clientele,
...nous standards
...y, unsurpassed
...ative in quality
...nted in an en-
...is the ultimate
...ry Pair of
...hased On
..., ONLY, a
...lar $1.95
...y Pair of
...d, 2 Pairs
...Sox.
...A CORSAGE
...R THIS
...ers on display
...w.
...lker
...Street
...C COAST



...ien
...oignée

HER MOTOR CAR	Hispano Suiza
HER YACHT	Cox & Stevens
HER AEROPLANE	Fokker
HER WATCH	Patek Philippe
HER JEWELRY	Black, Starr & Frost
HER RENDEZVOUS	Casino, Central Park
HER CLUB	Colony
HER WINTERING PLACE	Cap d'Antibes
HER LINER	The Bremen
HER PIANO	

MASON & HAMLIN

She knows from her worldly association with the finer things that the best—even though the costliest, is the least expensive. For, her things of beauty are cherished for many years. No momentary vagary of vogue disturbs her. She lives serenely with her possessions of joyous beauty, in the knowledge that she has the finest that art, craftsmanship, and the genius of the world has produced.

The Mason & Hamlin—the finest and most costly piano made—is within the reach of everyone who really appreciates it.

Mason & Hamlin Baby Grand Pianos range in price from $1750 up. Only 10% need be paid at the time of purchase—the balance may be divided over a period of two years. Your present piano, no matter what make, will be accepted as part payment. Hundreds of the most prominent, both socially and in business, use this method in acquiring their Mason & Hamlin.

Wiley B. Allen Co.

720 So. Broadway
614 W. 2nd St. Pomona
345 N. Beverly Drive Beverly Hills

Tickets for current theatrical attractions at our box office

What Hostesses Have Been About Lately

her home, 2361 Scarff street, Thursday evening.

Guests at this affair included members of Phi Beta, national professional sorority of music and dramatic art, and the new pledges of the organization were the special guests of honor.

Phi Chi Theta, national commerce sorority at the University of Southern California, entertained rushees at a progressive dinner, Wednesday evening, the 16th inst. The first course was served at the home of Miss Virginia Scott, the next at the home of Miss Alma Griffin, and the evening was concluded at the home of the president, Miss Elisabeth Quinn.

Pledging was conducted Thursday evening the 17th inst., by Delta Psi Kappa, honorary physical education sorority at the University of Southern California, for Misses Nancy O'Brien, Leonore Rathbun, Faye Jasmenn and Marjorie Stewart. The ceremony was held at the Kappa Delta Sorority house, 2711 Ellendale.

Dinner Party

Miss Florence Cohen of New York City was complimented by a dinner party in the private rooms of Johnson's Cafe, Ardmore avenue at Wilshire, Tuesday evening the 15th inst. Mrs. Joseph E. Fresmond was hostess and the guests entertained, included: Mrs. Maxwell Shone, Mrs. Harry Rogoff, Mrs. Jack Malowitz, Mrs. Mac Greene, Mrs. Shy Zolkoner, Mrs. Hesse Baer, Mrs. Jack Abrahams, Mrs. Jenny Benson, Mrs. Barney Cohen, Mrs. Isaac Miller, Miss Lena Shulman, Mrs. Harry Moses, Mrs. Harry Chernis and Mrs. Jack Rouse.

Lovely Affair

Mrs. Minnie Blair and her daughter, Miss Aldine Blair, of Gower street, Hollywood, have as their houseguests, Misses Martha Blood and Lillian Bowman of Cleveland, O., and entertained with a delightful affair several evenings ago, the guests including Mr. and Mrs. Clarence Mathisen, Miss Lucy Loeb Miss Mignon Hill, Mr. and Mrs. Charles Hill, Misses Elisabeth Page, Eva Lavongood, Sallie Page, Mrs. Theresa Fugi, Mrs. Slatterly, Mrs. Lavongood, Dr. J. Margaret Roberts, Dr. and Mrs. Leland C. Blair, Mrs. Louise Evans, Mr. and Mrs. Taylor and Aldine C. Blair.

Glendale Wedding

Romance of high school days culminated in the marriage of Miss Roma Audrey Staub, daughter of Mr. and Mrs. George F. Staub of Glendale, to Richard Ryan, son of Mrs. Harry Ryan. The ceremony took place in the Central Christian Church of Glendale at 8 p.m. Friday, the 11th inst., Rev. Clifford A. Cole officiating, while Mr. Staub gave his daughter in marriage.

Preceding the entrance of the bridal party, a program of music was given by Miss Dorothy Schneck and Miss Orma Mewbourn.

The bride was charmingly gowned in ivory satin, with yoke of rose pointe lace, which also, with orange blossoms and seed pearls, formed the coronet. The long tulle veil, over which were scattered orange blossoms, ended in a train. Attendants were in rainbow hues, Mrs. Eric Johnson, matron of honor, wearing orchid and yellow satin with orchid accessories and yellow roses. Mrs. Lester Johnson wore green taffeta with pink sweet peas; Miss Alberta Plasterer was in pink with orchid sweet peas; Miss Ruth Ryan, sister of the bridegroom, was gowned in blue taffeta with salmon-colored sweet peas, while Miss Ruth Henry wore peach taffeta and carried yellow sweet peas. Betty Staub, the bride's little sister, was the flower girl.

Frank Wykoff, cousin of Mr. Ryan, served as best man, while Merle Staub, Leslie Lavell, William Bradbury, and Cecil Zaun were ushers. Mrs. Staub, mother of the bride, chose blue georgette trimmed with transparent velvet for her costume, blue also being worn by Mrs. Ryan, while each had a corsage of pink roses and sweet peas.

A reception was given after the wedding in the Staub home, which was decorated with gladioli, sweet peas, and asters. After a motor trip, Mr. and Mrs. Ryan will reside in Brawley.

HONEYMOON BEING SPENT IN NORTH



[Lansing Brown studios]
Mrs. Robert Ellsworth Rowley

Autumn shades prevailed at the marriage of Miss Alice Sarah Nelson of Hollywood, to Robert Ellsworth Rowley of Glendale, which was solemnized recently at the Congregational Church of the Messiah. The service was read by Dr. Willsie Martin of Wilshire Methodist Episcopal Church.

Mrs. Melvin Fhegley, sister of the bride, assisted as matron of honor. Miss Alice Merrill was maid of honor, Miss Zerilda White and Margaret Edgin were bridesmaids. Their costumes also carried out the autumn theme. Both Mr. and Mrs. Rowley attended the University of Southern California. After a two-weeks' honeymoon trip to the north, Mr. and Mrs. Rowley will make their home in the Rossmoyne district of Glendale.

In Mississippi

Mr. and Mrs. A. L. Simmons of 3878 South Normandie avenue have been domiciled for the past few days at the Hotel Markham, Gulfport, Miss.

Wedding Anniversary

The beautiful home of Mr. and Mrs. Jack W. Reeves in Tower Road was the scene of an unusual event Saturday evening. Mr. and Mrs. Reeves assisted by Dr. and Mrs. Llewellyn R. Lewis of San Ysidro Drive assembled about forty old-time friends of Mr. and Mrs. John J. Reeves, to honor their fortieth wedding anniversary.

Mr. and Mrs. Reeves, who have been residents of Beverly Hills for twenty-two years, have watched Beverly Hills grow from a bean field to the present city, and the uniform street planting of Beverly Hills is a monument to his foresight.

The home was beautiful with fall flowers and a buffet supper was served in the dining-room. Gracing the long table was a wonderful cake with a miniature bridal party surrounded by forty small candles. After supper visiting, cards, billiards and pool filled the hours until 11.

Among the beautiful gifts received was a huge bouquet of forty American Beauty roses, a gift of Mr. and Mrs. Fred Howard of Montebello, the former, thirty-five years ago, having attended the fifth anniversary of Mr. and Mrs. Reeves. Guests were Mr. and Mrs. Wilkes White, Mr. and Mrs. Fred Hughes, Mr. and Mrs. Frank Wride, George Prince, Mr. and Mrs. George Chandler, Mr. and Mrs. Lon Chaney, Mrs. E. Gilbreath, T. C. Lowman, Mr. and Mrs. Claude I. Parker of Santa Monica, Mr. and Mrs. H. D. McCabe of Van Nuys, Mr. and Mrs. John Bodger of El Monte, Mr. and Mrs. Fred Howard of Montebello, Mr. and Mrs. John Althouse, and Miss Margaret Althouse of San Jacinto, Mr. and Mrs. Arthur Klein, Mr. and Mrs. Charles Blair and daughter of Beverly Hills and Mr. and Mrs. Herbert George.

Officers Elected

Los Angeles alumnae of Chi Omega Sorority elected officers recently at an afternoon tea in the beautiful new sorority house of the chapter at Westwood. Chosen were Mrs. George Rose, president; Mrs. Eleanor Martin Merritt, vice-president; Mrs. Louie Chandler, secretary; Miss Mable Reed, treasurer; Mrs. A. A. Curtice and Mrs. Harry Hervey, Pan-Hellenic representatives, and Mrs. N. Bradford Trenham, chapter correspondent.

In November a fashion show will be given by the alumnae as a benefit for the Westwood house.

Five Initiated

Zeta Tau Alpha Sorority announces the initiation of five girls into active membership in the organization, last Sunday morning. With each pin a dainty corsage of gardenias was pinned upon the honorees, Misses Betty Lou Fison, Margaret Hays, De Neese Cotka, Ruth Cotka and Helen Williams.

After the ceremony a banquet breakfast was served at the Chevy Chase Country Club. Assisting officers were the Misses Easter Fisher, past president; Betty Day, vice-president; Elisabeth Milspaugh, treasurer; Margaret Thompson, secretary; Katherine Parkhill, historian; Georgia Scofield, Lucile Eldridge and Ernestine Hamilton.

Pledging services a few days before the initiation were conducted for the Misses Janice O'Halloran, Edna De Martini, Mildred Hays, Mary Hays, Ermine Gove, Marian Dudley, Dorothy Williams, Margaret Rhodes and Thelma Lee Sears.

Kirk-Buchanan

Miss Dela Kirk, daughter of Mr. and Mrs. Charles F. Kirk of 660 West Jefferson street, became the bride the 10th inst., in the Little Church of the Flowers, of Edward Buchanan, son of Mr. and Mrs. Thomas Buchanan of Chehalis Wash. Rev. Frank Cross officiated before seventy-five guests.

Gowned in white crepe de chine with a yoke of lace, and a long veil, the bride had as her matron of honor Mrs. May Belle Dando, who wore bouffant Nile green taffeta. Taylor Kirk, brother of the bride, served as best man.

Mrs. Buchanan came to Los Angeles from Seattle recently, where she received her education. After a honeymoon at Mt. Lowe, Mr. and Mrs. Buchanan will live at 1178 North Madison street.

Hotel's Fourth Birthday

The Hollywood Plaza Hotel celebrated its fourth birthday anniversary last week evening with unique entertainment enjoyed by a distinguished audience of several hundred.

Richard Keane, regarded in England as the successor of Sir Henry Irving, gave in costume a series of character impersonations from Dickens and Shakespeare, and Miss Mary Feldman played several harp solos, while impromptu speeches were made by Burr McIntosh, Gabriel Ravenelle and Eric Mayne. Four candles were then lighted in a bower of roses by Charles Danziger.

Preceding the affair Mrs. Danziger entertained at dinner in the Hollywood Pig'n Whistle.

"Spook Party" to Appear at Orange Grove

Ghostly warfare, weirdly supernatural communications and astrological readings for patrons comprise the highlights of entertainment offered in "Phenomena's Spook Party," the unique attraction which commences a week's engagement at the Orange Grove Theater next Sunday.

Phenomena, whose astrological opinions via the radio brought more than 70,000 inquiries to the broadcasting station, has established attendance records throughout the East, it is said.

A company of seven and a Spanish orchestra comprise the production.

PROFESSIONAL 'COP'

Eugene Pallette, who played Sergt. Heath in "The Canary Murder Case," and "The Green Murder Case," is a policeman again. He is cast as a traffic officer in "Men Are Like That," Paramount's comedy production.

A Christmas Suggestion



One Portrait of Yourself $1.00

This advertisement and $1.00 entitles you to one of our regular $30.00 a dozen 8x10 Windsor Portraits in easel mount. Children included.

This Offer Expires Nov. 2nd

Pasadena Glendale Bakersfield — HARTSOOK STUDIOS — Riverside Fresno Fresno

636 S. BROADWAY

Studios in Principal Cities of California

Weekdays 9-6 Sundays 10-4

J. W. Robinson Co.

Notice to Charge Customers—
PURCHASES made during the remainder of the month will appear on November accounts payable in December.



Scatter Sizes In Oriental Rugs

COLOR, TEXTURE, PATTERN AND WORKMANSHIP OF THESE SCATTER SIZE ORIENTAL RUGS ALL TESTIFY TO UNUSUAL QUALITY AT MODERATE PRICES.

WITH THESE TREASURES FROM THE ORIENT THE MODERN HOME IS ENRICHED AND MADE A MORE PLEASANT PLACE IN WHICH TO LIVE.

8 FINE SAROUK RUGS approximately 3.6x5 at	$95
7 FINE SAROUK RUGS, size 4x6.6 at	$165
7 FINE SAROUK MATS, size 2x3 at	$25
HAMADAN RUGS approximately 3.3x6 at	$35
MOSOUL RUGS approximately 3.6x6.3 at	$49.50
BELOUCHISTAN RUGS, size 2.6x4 at	$15.75
10 HAMADAN MATS, size 1.10x2.8 at	$13.75
10 POSHTI MATS, size 1.10x2.8 at	$17.50

SIXTH FLOOR

Floor and Desk Lamps Reproduce Daylight Clearness



BRADY Daylite Lamps that reproduce the clearness, softness and intensity of pure daylight and are at the same time decorative furnishings are available in the Lamp Section.

By the special lens fitted in the shade a pure blue light is produced eliminating the rays that cause eye strain and fatigue.

The lamp illustrated with a genuine skin shade is priced at $35. The base is of antique metal. Desk Lamps begin at $22.50. Bridge Lamps with imitation skin shades are priced at $17.50. An ornamental Daylite reading lamp has an ash tray and cigar lighter incorporated in the base. $95.

SEVENTH FLOOR



"SHEERFON" - "BEALFON" and "WEARFON"
Three Hosiery Values available at INNES' ONLY!

2 MORE NOTABLE INNES VALUES $10.50

Is it any wonder that women everywhere are telling their friends about this INNES "TEN-FIFTY" footwear? . . . These particular models, taken from a wide range of patterns and materials, are indicative of the smartness and quality of every pair. The Oxford is developed in both Ooze — and simulated Lizard in brown, black or blue with kid trim to match. The Pump is available in brown, black, blue, green or dark gray Ooze — with smooth kid trim of same shade.

"This Year . . . the NEED of the Community Chest is greater . . . . PLEASE GIVE MORE!"

INNES SHOE CO.
642 S. BROADWAY
6501 Hollywood Blvd. 452 E. Colorado St., PASADENA

RESORT AND HOTEL NOTES

Palm Springs, America's foremost desert resort, lies like a green island in the sea of the Colorado Desert of Southern California at the foot of Mt. San Jacinto. Here in the heart of the desert wilderness one finds peace and quiet and the hospitality for which its splendid hotels have become justly famous.

While during certain seasons of the year these hostelries are taxed to their capacity, interviews with the managements of the Desert Inn, El Mirador, the Oasis and the Deep Well Ranch elicit the fact that there will be plenty of accommodations available up to the first of the year and everyone planning a trip to the desert should take advantage of this fact.

A unique feature of the Palm Springs season each year is the Desert Play, an allegorical pageant "choir." This play is staged right out in the desert at the foot of Mt. Jacinto, and it well repays a journey there to witness it. The dates for the Desert Play this season will be November 9, 10 and 11.

The recent opening of the Hollywood Restorium, located at 7415 Hollywood Boulevard, is announced by Mrs. S. G. Crouse and Charles K. Covac, owners and operators of that health and rest retreat.

The Restorium is situated in a residential district in Hollywood close to the mountains and near the Bernheimer Japanese Gardens. The grounds are three acres in extent and are nicely cultivated.

The Hollywood Restorium building is two stories in height and is conducted upon the American plan. Mrs. Crouse, who formerly owned and conducted the Nirvana Apartments in Hollywood, is assisted in the management of the Restorium by Mr. Covac.

Mrs. William Gregory Barnes, historian of the American War Mothers of Kansas City, Mo., recently visited the Arrowhead Springs Hotel, for the purpose of obtaining authentic data regarding the war-time occupation of this hotel by the government and the use of the hotel estate and buildings as a rehabilitation center for disabled and convalescing soldiers.

It is said by well-known medical and health authorities that the number of soldiers saved because of their stay at this desirable spot ran well into the hundreds, and possibly several thousand former soldiers living and healthy today owe their lives to the time spent and the treatment received at Arrowhead Springs.

R. M. Walker, proprietor of the Willows, a year-around mountain resort located an hour's ride from San Diego, on the San Diego and Imperial Valley highway, reports that already they are caring for patrons who are making the circle trip, south to San Diego, thence to El Centro and return to Los Angeles by way of Palm Springs and the Coachella Valley, a delightfully scenic tour.

The Hulburd Grove Inn management, which inn is located in the San Diego Mountains forty miles from San Diego, announces that the State highway leading to Descanso, which is one and one-half miles from their resort, is now completed and affords a wonderfully scenic drive through those mountains. The highway from Descanso on to the Imperial Valley is yet under reconstruction and although traffic is not stopped, the new road will not be completed to the valley for several weeks.

The inn is conducted on the American plan, with home housekeeping cabins, and is open the year around.

Furnace Creek Inn, located at sea level in Death Valley, has been enlarged and further improved for the coming season. Twenty-one rooms with bath have been added and additional lounge and dining capacity provided.

At Ryan, terminus of the Death Valley Railroad, 3000 feet up in the Funeral Mountains, the Death Valley View Hotel has added thirty rooms, each with bath.

The California Hotel, El Centro, formerly known as the Oregon Hotel, has been rebuilt inside and out and an extra floor has been added, affording a total capacity for the California of 150 rooms.

Included in a number of additional improvements made by John Brunner, owner and manager, are a new heating and cooling system for the building.

The moving of the coffee shop of the Jefferson Hotel in Phoenix to the corner of the hotel building is announced by Manager F. J. Price. The lobby of the hotel has been enlarged and most of the rooms have been repainted and redecorated.

Improvements amounting to $30,000, including the refurnishing in especially designed furniture of the lobby and dining-room of the Barbara Worth Hotel in El Centro have just been completed there by Will R. Conway, manager of the Imperial Valley hostelry.

Mrs. J. H. Kew and Mrs. Herman Howland of Inglewood motored down to Warner Hot Springs in the San Diego Mountains last Monday. From Ocean Park came Pierce P. Callahan, who with his son from Los Angeles spent a day there. Mr. and Mrs. Frank Jansen and Mr. and Mrs. E. J. Chapin of Los Angeles are making an indefinite stay at the Springs. A large contingent of navy people motored out to Warner's last Friday for a combination hunting, card and dinner party, included in which were Lieutenant-Commander J. C. Adams and wife, Lieut. and Mrs. H. T. Stanley, Lieutenant-Commander W. Mask, Lieutenant-Commander and Mrs. J. W. Gates, Dr. and Mrs. E. W. Willett, U.S.N., and Capt. and Mrs. Fred Harris.

A cable recently received by the travel department of the American Express Company from the S.S. Malolo, which left San Francisco September 21 on a good-will cruise of the Pacific, states that forty-five prominent Angelenos on board recently gave a dinner and masquerade ball for the balance of the 350 passengers. The Malolo will return December 20 after visiting Japan, China, Australia, Siam, Java and many other ports.

J. W. Robinson Co.



Frocks $39.50

THIS SEASON HAS GIVEN TO THE FASHIONABLE WORLD A NEW LINE, SVELTE AND SMOOTHLY FLOWING. WAIST LINES HAVE BEEN RAISED AND SKIRTS LENGTHENED TO ACHIEVE THIS LONG-LIMBED APPEARANCE. DRESSMAKER TOUCHES ARE EVIDENCES OF THE NEW FEMININITY.

Frocks of this type are presented in this collection at $39.50.

Frocks of silk and of light weight woolens for street wear are tailored and made with feminine touches. Three-piece Ensembles with coat and skirt of wool and blouse of silk are also smart for street wear at $39.50.

Afternoon Frocks show tight hiplines with flares placed low on the skirt. Shirrings, pleats and godets give softness and charm.

These Frocks in sizes 14 to 42 include Black, Blue, Dahlia, Brown and Green. At $39.50.

No Charge for Alterations.

Coats and Suits

IN the wardrobe of practically every well-dressed woman will be found a fur-trimmed coat for dress wear and an unfurred Coat for general wear. With this latter type the separate fur scarf may be worn.

The Fur-Trimmed Black Dress Coat illustrated shows the irregular hemline, short in front and descending in a flaring line at the back. The tiered sleeve is important. Black fox trims the collar and cuffs. At $195. Other Dress Coats begin at $65 to $495.

The Unfurred Coat illustrated has a regular hemline and low side flare. Of navy cressella at $55. Others beginning at $39.50.

TWO PIECE SUITS of the tan, brown, rose, blue and green mixtures have jackets of short, finger tip and full length. Priced from $39.50 to $69.50.

THIRD FLOOR—COATS

Notice to Charge Customers—

PURCHASES made during the remaining of the month will appear on November accounts payable in December.



Robinsons' for Yard Goods

BECAUSE THE SUCCESS OF THE GARMENT DEPENDS UPON ITS SIMPLICITY, THE MATERIAL MUST PLAY A CONSPICUOUS PART. IMPORTANT THEN IS IT, THAT THE FABRIC BE OF FINE QUALITY, AND IN HARMONY WITH THE MODE.

All of these factors are assured in this exceptional offer of silks and velvets, which lend themselves so effectively to the fall costume.

Crushed and Tinsel Velvets

39-inch Tinsel Velvet and Crushed Transparent Velvet, which are adaptable for blouses, two-piece suits, negligees and lounging pajamas, are offered in the leading fall shades, which include: Orchid, Dahlia, Engadine Green, Royal, Spanish Wine, Gull, Lucille Blue, Chalet Red, Cattail, Eggshell, Turquoise and Black.

Very specially priced at $4.50 a yard.

Mallison's Dees Tang Gay $2.95

39-inch Mallison's Dees Tang Gay is a cravat silk in the heavier ribbed weave. It is both smart and practical for street, sport and travel wear, as it neither creases nor wrinkles. The following shades are offered: Montella Brown, Avon Green, Rose Beige, Wood Brown, Rose, Lake Blue and Copper. Specially priced at $2.95 yard.

Indestructible Flat Chiffon $2.95

39-inch Mallison's flat chiffon (formerly known as indestructible voile) is shown in attractive printed patterns. This fabric is especially smart for afternoon and evening dresses. Specially priced at $2.95 a yard.

Mozart Molly-O Satin Crepe $2.95

39-inch Molly-O satin crepe is shown in printed designs. The colors include; Brown, Green, Tan, Red, Purple and Navy. Specially priced at $2.95 a yard.

SECOND FLOOR

The Mode Requires Corseting

THE prevailing mode requires a skillful molding of the contours of the body to achieve the smooth fluid line so necessary to chic.

The Corset Department of J. W. Robinson Co. is well prepared with these foundation garments to meet individual needs, comfort is combined with smartness in the many types and styles available here where they will be correctly fitted by expert corsetieres.

The different makers of Corsets represented here include: Madame Irene, Francette, Franco, Bien Jolie, Gossard, Modart, Bon-Ton, Panay, Model (Scanties,) Youthful Form, Treo, Nature's Rival, Dorothy Bickum, De Bevoise, Poirette, C. B. Warner's, and Miracle.

The brassieres represented are Maiden Form, Bien Jolie, Nature's Rival, De Bevoise, Panay, A. P., Model, Beauty Fit, Imported models, Her Secret, Modart, Gossard and Dorothy Bickum.

FOURTH FLOOR

4-Type Styled Hose

ROBINSONS' special utility chiffon hosiery, silk from top to toe, is made in four different style dimensions.

NYMPH—Is designed for the small woman of average height, with slender legs or for the growing girl. These are priced at $2.00 a pair or 3 pairs for $5.50.

MODESTE—Is designed for the average size woman or for the short woman with plump legs. These are priced at $2.00 a pair or 3 pairs for $5.50.

VENUS—Is designed for the tall woman with average leg measurements or for the average women with slightly heavier legs and thighs. Priced at $2.25 or 3 pairs for $6.25.

DIANA—Is designed for tall or short women, who are generously proportioned. Priced at $2.50 a pair or 3 pair for $7.00.

There are many lovely new fall shades, including the soft browns and brown taupes.

FIRST FLOOR



Fine Furs Are A Mark of Good Taste

WHILE Furs of impeccable quality are the mark of refinement, good taste in their selection is equally essential.

At J. W. Robinson Co. where Furs of first quality only, are selected one will find Fur Coats and Scarfs styled for this season.

Beige Ermine Coats collared simply but beautifully with self fur are youthful and becoming. The scarf collar of the Beige Ermine Coat illustrated is a concession to the new femininity. $850. (This Coat is worn with a brown soleil hat trimmed with a large cluster of beige ermine tails. $22.50.) Other Ermine Coats in cocoa, coral and beige begin at $750 to $895

Jap Weasel Coats begin at $395. American Broadtail Coats begin at $295.

The Silver Fox Scarf so fashionable this season priced at $495 to $675.

Pointed Fox Scarfs beginning at $87.50. Kamchatka Red Foxes beginning at $125.

THIRD FLOOR—FURS



The Frock for The Party

IF the Frock for the occasion is new and charming, made of lovely taffetas and billowy tulle, as are these at J. W. Robinson Co., it may take a rank of equal importance with the party itself in the estimation of its youthful wearer of 8 to 16 years.

To Bodice waists are attached gracefully flared skirts. Some are cut to hang a little longer on the sides, some are gathered and shirred.

The frock illustrated of peach taffeta has a fitted bodice, and full skirt cut in points to which is gathered tulle. Priced at $25.

Other Frocks in pastel Taffeta begin at $18.50. A particularly good selection at $16.50.

Georgette in light shades are equally becoming in this simplicity.

FOURTH FLOOR—JUNIORS

Torn Clothing Rewoven And Hosiery Mended

BURNT or torn places in knitted garments, sweaters, tweed suits, or jersey frocks may be rewoven so as to appear almost invisible. Runs may be knitted on sweaters, golf socks will be footed, heels and toes in golf socks reinforced. Very small cost the garment may be restored to its usefulness.

Runs and Pulled Threads in Hosiery are successfully repaired by hand at J. W. Robinson Co. at prices as low as those for machine work. Also Service.

FIRST FLOOR—REPAIR DEPT.

Co.

o Charge Customers—

S made during the remainder onth will appear on November ble in December.



e Frock for The Party

rock for the occasion is new and charm- ade of lovely taffetas and billowy tulle, at at J. W. Robinson Co., it may take a ual importance with the party itself in the of its youthful wearer of 8 to 16 years. dice waists are attached gracefully flared ne are cut to hang a little longer on the are gathered and shirred.

rock illustrated of peach taffeta has a ce, and full skirt cut in points to which tulle. Priced at $25.

Frocks in pastel Taffeta begin at $10.50. arly good selection at $16.50. Frocks of light shades are equally becoming in their

FOURTH FLOOR—JUNIORS

Clothing Rewoven Hosiery Mended

or torn places in knitted garments, sweat- eed suits, or jersey frocks may be actually as to appear almost invisible. New cuffs itted on sweaters, golf socks will be re- 's and toes in golf socks reinforced. For cost the garment may be restored to its

Pulled Threads in Hosiery are success- red by hand at J. W. Robinson Co. at ow as those for machine work. 3-Day

FIRST FLOOR—REPAIR DESK

BOOKS ART MUSIC

The Cream Sheet

Los Angeles Times

DRAMA MOTION PICTURES

SUNDAY MORNING, OCTOBER 27, 1929. WHERE TO GO.

"Big Game" Players Line Up in Kick Off for Favor of Film Fans



Pep and Beauty Represented by Stars of Motion-Picture Gridiron

Upper picture shows Clara Bow, Pep eleven fullback; right halfback, Alice White; left halfback, Joan Crawford; quarterback, Colleen Moore; right end, Sue Carol; right tackle, Bebe Daniels; right guard, Bessie Love; center, Nancy Carroll; left guard, Marion Byron; left tackle, Sally Starr; left end, Helen Kane. For Beauty (lower team) the line-up is: Fullback, Joan Bennett; right halfback, Mary Nolan; left halfback, June Collyer; quarterback, Vilma Banky; right end, Loretta Young; right tackle, Anita Page; right guard, Mary Brian; center, Constance Bennett; left guard, Jeanette Loff; left tackle, Corinne Griffith, and left end, Billie Dove.

...AND BEAUTY ...FILM BATTLE

...Pulchritude Held ...to Challenged

...Now Express ...Qualities

...Revolution Led ...Clara Bow

...MARY MAYER

...Beauty.

...to "Big Game" of the ...present and every indi- ...toward pep winning. ...subtracts and laurel ...pass, and the loosers ...to restore, with extra ...to movie circuits.

...movie audiences ...theme of beauty. ...violet eyes, ...alabaster brow ...the primary re- ...still limbs, ...vocabulary as ...companionate ...the old S.A. we hear ...today stood for ...than South

...beauty reigned supreme. ...the screen and chewed ...while the hero ...reserve her honor. She ...and above all things, ...in vest and she fainti- ...gal side toward the ...was photographed in ...one-eye. Just being ...all that was required

...pendulum that so- ...all to swings from one ...another, began its course ...direction just about ...flapper invaded our ...Hanging securely to ...mop of red hair fly- ...queen was Clara Bow- ...then did to the shrink- ...was just too bad.

...shelling the "Brook- ...was the inimitable Col- ...whose "Flaming Youth" ...across the silver sheet ...the same time, to set new ...in the booming celluloid ...that it.

...FOR LETTERS

...where Mabel Normand ...in pursuit of tom-boy ...has proceeded to knock ...everyone's line. Clara ...flesh touchdown in ...end, from then on ...and Colleen were given ...jobs of tackling any- ...way of flaming youth ...along.

...tackled hard to earn ...Clara from some 3000 ...and Colleen running ...second.

...date, some time in ...began to look extreme- ...beauty alone. Recruits ...and personality teams ...thick and fast. There ...substitutes on the bench ...private coach dreams of ...moments.

...this had on the fans ...some liked it—some ...producers, thrilled at ...having discovered some- ...didn't hesitate to pile ...it on upon the heads ...generation. "The ...featuring Clara Bow, ...so "very daring," ...as nothing more ...of cocktail-gunning ...with nothing on their ...permanent waves and a ...times out of ten, not

...YOUTHFUL PEP

...of the rather hectic hud- ...this type of produc- ...its purposes. It brought ...to the screen. After ...a diminutive young ...White whack her ...a collegiate brawl, au- ...longer content to ...stand in a corner ...over her mouth. ...thousand action from ...as her boy-friend.

...famous for her ...of the screen's most ...emotionalists. Sue ...who can step ...breakaway." Bes- ...acknowledged to be one ...most versatile en- ...all that with us.

...STILL WITH US

...the palmiest days ...could compare ...ladies as Vilma ...Collyer, Billie Dove or ...Others standing ...defense of the perfect ...Loff, Joan and ...Anita Page. ...and Corinne Grif- ...

...however, rumors of ...forward line of the ...forms one of the ...for the prediction ...will eventually be de- ...

...for example, is de- ...ing of rank" for a ...to hostess to ...National feature ...Peter" is a vast de- ...Griffith from her ...not so long ago ...has gone in for ...of a short check- ...chap suzy in "The ...

...partisan one way or ...four rooter hats and ...

...and an important ...on the studio ...

INTEREST IN BROWNING RELIC KEEN

Poet's Love Letters May Be Purchased by Units for Southland

The literati of Los Angeles have evolved a novel plan for the purchase of the love letters which passed between Robert Browning and Elizabeth Barrett prior to their marriage in 1846, these letters now being in Los Angeles as previously announced in The Times.

The collection is priced at $75,000 representing a value of $130 for each of the 571 letters. The plan is the "unit system" of purchase, individual men and women, or separate schools, colleges, clubs, or cultural groups to contribute the value of one or more of the letters. In this manner, proponents of the plan believe, the widest possible personal interest and participation in the collection will be achieved.

Mrs. Louise Ward Watkins of the Friday Morning Club, who conceived the idea of the possession of the letters as a Southland collection, is declared to be in demand as a speaker on the subject by many clubs interested.

A number of individuals and clubs already have signified their intention of purchasing some of the units and it is believed when the plan becomes generally known that sufficient interest will be apparent to obtain the entire collection by this method.

Opposition to the plan has been voiced on the grounds that the collection is essentially a British one and the letters should remain in England but backers declare the letters already are here and the purchase by community effort would save them from the hands of commercial collectors.

"WILD BILL" HELD MOST ECCENTRIC

Hollywood Director Said to Get Results in Own Peculiar Way

BY SPEED KENDALL

William Wellman is Hollywood's most picturesque and eccentric director.

Strange tale after strange tale has been told about him. Some of them are true.

He never wears a matched suit of clothes. His coat collar, when he wears a coat, invariably is up around his neck in the back. He never wears a necktie.

For years, even after he could afford to own and drive a garageful of the very best, he rode about town in a rattletrap roadster of the lower-price class. It is true that at the same time he owned a very much better car. He never used it. It was for Mrs. Wellman's use.

Wellman has but one formula for successful film direction.

"Make 'em move—fast," he says.

On the set, watching a scene, or guiding a rehearsal, that word constantly is on his lips.

"Faster! Faster! Don't let it drag there! We're making a motion picture, a motion picture, do you understand?"

Wellman, during those early days of the all-talking picture was one of the few Hollywood directors who continued to turn out motion pictures instead of slow-moving, all-talking films.

To him, the fact that his players now could speak their titles and their words could be heard made no difference at all. He handled his cameras, his players and

(Continued on Page 27, Column 5)

CHORUS GIRL STYLES CHANGE

Types That Ran Mainly to "Beef" Have Passed

Living Conditions and Pay Much Better Now

Some Hollywood Stars Once Led Olden Troupers

BY WILLIAM HAMILTON CLINE

Chorus girls are so different these days!

That's the big thought that came to me as I sat in the dim, dark and dusty Mason Theater all unnoticed, and watched the "ladies of the ensemble," if you please, rehearsing for "Follow Through," with Laurence Schwab on here from New York to give them the final "double-O" before they tried it out in San Diego.

You see, a couple of decades ago, I had some experience with chorines. I broke into the show game then with a group that put on several musical plays in the Auditorium, and "we learned about women from 'er"—I'll say we did! And later, with Pop Fischer and the Orpheum, I learned more. So it was most interesting to observe the very modern brand of the "merry-merry" strutting her stuff, and to note the changes brought about by even the recent years.

SOLO PARTS SOUGHT

Most notable of these is the sheer advance in ability and skill of the merely average girl of the chorus line. Today she is one who would have been a specialist in earlier days; almost a star. She knows a stage technique to her mates of the former era a thing apart; for principals only, and few of them. She has her eyes ever focussed on a solo role, and not vainly. Isn't Zelma O'Neal, star of this very show, one who steped out of a Fanchon and Marco Orpheum line-up not so long ago?

So, you see today's chorine throwing buck and wing, tap, eccentric and other intricate steps; cartwheels, pigeon wings and all sorts of acr-batics; and, too, comedy; even singing with due regard for note and tempo and cadence. Why these younesters are so far from the old "one, two, three—kick!" trained choryhees, that learned a few ballads by note and some stiff, set movements, and were in ecstasy when one was detailed to stand forth and say, "Oh, here comes the prince, tra, la la!"

STYLES HAVE CHANGED

The very style of girls has changed, too, with the progressing years. Once we had "ponies," the front-line steppers, who naughtily showed their knees 'neath voluminous petticoats—"mediums," the strength of the vocal requirements—in the second rank, and show girls, the haughty clothes-horse type who donned the stunning trailing gowns, lent elegance and dignity to the whole, and were dumb as oysters in every other detail. "Ponies" were fat, chunky and (we thought) devilish; "mediums" possessed a modicum of looks and some voice; show girls were the perfection of ponderous pulchritude All were wasp-waisted, full-chested, hippy and heavy as compared to the boyishly slim contour and eel-like agility demanded of their sisters of the now. They had found their metier in the ranks and seldom stepped out of the line to higher spheres. Their gleam of glory came when, in full tights and tin armor, with glittering spears they paraded through the intricate figures of the inevitable Amazon march, to a Sousa opus, directed from the wings by a stage manager who clacked a stick to indicate each evolution.

Those snappy critters cavorting at the Mason rehearsal could have been stripped down to the buff, yet disclose a modernly classic perfection of form beside which the bulky compatriot of earlier years resembled a ponderous pachyderm. That, however, was the way those audiences wanted them; a slim gal had no chance whatever.

SALARIES SOAR

We paid our chorus girls—and boys—we had a few masculines to set off the feminine loveliness—we paid 'em $15 a week, and they furnished their own tights, shoes, stockings and make-up—and sleepers if on the road. Now, they draw from $50 and up—mostly up—and wear no tights, while the management furnishes the shoes, if any. I know of a chorus in one studio here, evry girl hand picked for form, feature and personality, whose every member is paid $85 a week, whether working or not, just to be on call. And every rag—again, if any—worn on a set is supplied for her. She has her own home life, no road, no hotel, no sleeper. That's chorus heaven. But it is not unusual, at that; pets of some New York ensembles far exceed it. I'd say that $50 was a very ordinary wage scale for girls today, just as $15 was standard then. But, as I recall it, our principal comedian was paid $80 and was glad to get it, though he had a reputation country wide.

Of our men, one I recall is a top-hole movie director, wealthy and famous; one is the cinema's greatest character delineator, and one was a premier and popular comedian till disaster overtook him. We paid the first $18 when he took on the added job of checking in and out the others in the group. Now, that $18 wouldn't buy him shoelaces.

But I'll say this for that earlier era—discipline was stern and observed. They didn't come to the stage door in limousines, and they laundered their own tights, but they answered roll call or paid a fine or were fired—and they didn't talk back. They were a clean, fair-living lot—how else, on $15 per?—and they knew their stuff, such as it was; that was their profession and that's what they made of it.

OLD SHOW MAGNATES IRKED BY BONDS OF RETIREMENT



T. L. Tally

Colorful Personalities of Los Angeles Theater Look Forward to Staging Comeback

BY ELENA BOLAND

With the passing of the old order, when theaters were dime houses and heads worked hand-in-hand with laborers, two men who built for Los Angeles her finest theaters have sought retirement. One is a man who might be called the father of the Los Angeles motion-picture theater, for he gave the city its first, and then, strange house of entertainment. He is T. L. Tally Another is a name whose syllables spell a password in theatrical industry, Sid Grauman.

Within the last few years both men have entered a self-inflicted retirement. Already both are said to dream with almost pathetic eagerness toward the day when they will chance again the gamble of showmanship.

Many colorful personalities have devoted their lives to the muse of movies. T. L. Tally, in the West, has the added glamour of being the first to follow what has proved to be a famed but fickle mistress.

Up to that day in 1896 when he strode into town with a big idea and motives commercal, Tally had been a hard-riding Texas ranger. Weary of wastelands, he wanted excitement and he wanted money. He found both in a Waco (Tex.) advertisement, "Kinetescope Parlor—Living Pictures."

That same year, '96, when Los Angeles was still in the tow of the horse and buggy, Spring street sported a sign whose notice that T. L. Tally's Phonograph parlors were open for elegant business started packing them to the doors.

At that early date he had only a line of "peep shows" down the store's center. After listening, tube in ear, to tuneful disc records, customers could take a fashionable squint at miniature moving figures. But roving plains had made Tally shrewd and foresighted. This was done elsewhere. He needed something new.

In a tiny back room back of the pariors he rigged up a sheet, on it threw the first life-sized motion pictures and held the great South-only. Each day the coffers of the government become richer from our Hollywood stars, who are, no doubt, as anxious to remove their names from the book as the tax collector is to have them removed. It is interesting to note that the smallest lien to be assessed and paid is the one against Sally Phipps for $6.09.



Sid Grauman

UNCLE SAM NICKS STARS

Tax Collector Plays No Favorites in Little Matter of Paying Assessments

He who dances must satisfy the piper, and in the little matter of income tax, Uncle Sam plays no favorites. The man who accumulates a yearly income of $50,000 or over is classed as a millionaire by the government and he must pay and pay.

Although even the most mild-tempered gentleman, who never says a cross word even to a driver who cuts him out in traffic, may fret and storm and perspire over his tax blank at certain times of the year, the law is inexorable. And our most famous film stars are no exceptions.

Each year the inescapable tax collector opens his little black book and therein writes down the names of persons from every walk of life who have forgotten, intentionally or unintentionally, that they owe their protector a dabt, or it may be that they have merely made a mistake in their returns.

The year 1927 was a light one as far as liens against motion-picture personages were concerned. The grand total, as far as can be ascertained, was scarcely over $10,000. Of course, this includes liens assessed against former years.

In 1928 the amount in the dreaded book ran well over $60,000, including just the more important screen players. The largest lien was against Gloria Swanson, under the name of Gloria Swanson Somborn. It was filed against the returns of the year 1923 and was for approximately $19,000.

Mary Pickford's case and that of Douglas Fairbanks, which involved over $1,000,000, was settled during this year.

The grand total for the year 1929 so far in liens filed is approximately $105,000, although there were about one-half as many as in 1928. In May, Tom Mix was charged with six counts of failure to pay income taxes for 1925, 1926 and 1927, this being the third indictment. The three indictments total about $112,733.

Of course, during the last few years, many of the judgments have been paid, in fact, there is remaining unpaid from 1928 about $30,000

CARNEGIE PRIZES AWARDED

Italian Painter Picks Two Best Plums, American Second in Pittsburgh International Show

While the reaction of eastern art critics to the Carnegie Institute's Twenty-eighth International Exhibition of Paintings, just opened at Pittsburgh until December 8, are not yet at hand, the prize winners are announced. Since this great annual showing has come to be regarded as a barometer of art taste, its awards are eagerly awaited by art-interested people.

An Italian artist, Felice Carena of Florence, was awarded the first prize of $1500 and also the Albert C. Lehman award, which, offered for the first time, carried with it a prize of $2000 to the artist of the best pur-chasable painting in the exhibition, and a fund for the purchase of the painting for Mr. Lehman, Pittsburgh industrialist. The amount of the purchase price has not been given out.

This is the second time in four years that an Italian has won first prize at Carnegie. Ferruccio Ferazzi received the award in 1926 In 1927, Henri Matisse of France got it, and in 1928 Andre Derain, also of France.

NEW YORKER GETS PRIZE

William J. Glackens of New York was awarded the second prize of $1000 for "Bathers, Ile Adam." The third prize of $500 went to Georges Dufrenoy of France for his painting, "Still Life with Violin." An American, Edward Bruce, was awarded first honorable mention, which carries with it a prize of $300. Joseph Pollett, an American; Joan Junver of Barcelona, Spain, and Max Beckmann of Frankfurt, Germany, were awarded honorable mention. The special prize of $300, offered by the Garden Club of Allegheny county for the best painting of flowers or a garden, was awarded to Paul Nash of London for "Sea Holly." For the following account of the winning painters "The Times" is indebted to the Art Digest for mid-October:

Felice Carena was born in Turin in 1880. His first teacher was Giacomo Grosso, then he studied by himself. In 1906 he received a stipend from the Italian government which permitted him to maintain himself for three years in Rome. He had a special gallery set aside for his paintings at the Venetian International in 1926. His work is not well known in the United States. He is a teacher in the academy at Florence and has evolved from ro-

(Continued on Page 18, Column 7)

PUBLISHERS UNEARTH NEW WAR EPIC IN GERMANY

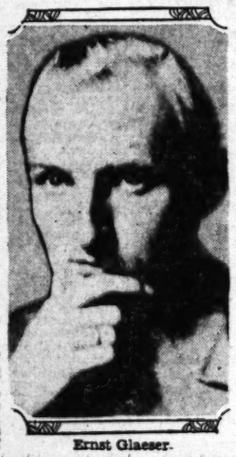
BY THOMAS F. FORD

Translated by Willa and Edwin Muir. The Viking Press, New York.

CLASS of 1902. By Ernst Glaeser.

With the astonishing success of "All Quiet on the Western Front," which has sold a quarter of a million copies in America, all the publishers are keeping their eyes peeled for every good war book from Germany. In "Class of 1902," by Ernst Glaeser, something unusual has been found. Instead of a soldier, it turns the spotlight on those too young to go to war.

Those born in 1902, for instance, as was Ernst Glaeser, were influenced in a thousand ways by the war. It is through watching the development of the lad Ernst (the story is in the first person) that we see the changing Germany, as well as the adolescent frets and urges of a youth subjected to abnormal strain by the war and the hysteria that went with it. Thus, while the war is not directly described it permeates everything in such a way as to make "Class of 1902" a war book of a kind—one that is penetrating, enlightening and not altogether disheartening. For Glaeser gives an unsympathetic picture of the old regime, with the Kaiser shown as he appeared to radicals and philosophers and to many of the plain and humble people who were troubled over a monarch who seemed bent on betraying the old German ideals. He shows, too, how many people looked with horror on the way Jews and Socialists were treated, on the absurd ambitions of the expansionists and on the hatred for other countries fostered by the war party.



Ernst Glaeser.

The German view of this remarkable book is well presented b Erich Maria Remarque, author of "All Quiet on the Western Front," who, writing in the Berlin Vossische Zeitung, says: "'Class of 1902' is the confession of a generation whose youth was especially defenseless and exposed because it was its lot to grow up during the war. Besides the disorders natural to its years this generation had to suffer the collapse and disillusionment peculiar to its time."

Because the scene is viewed through the precocious, incorruptible eyes of youth, Remarque points out, the dominant trait of the book is its objectivity. This is of the very essence of truth, for the hero is too young to make generalizations or to draw conclusions—he can only look directly at the facts. Hence we have a work of the most subtle ruthlessness in which there is neither recrimination nor rationalization, but only straight reporting. Intuition is the focus of the book, says Remarque. From its continuous assaults upon the realm of the grown-ups and from its ever-recurrent defeats by it, youth derives the idea of a hostile fate whose stern laws are directed especially against the young. This is the eternal predicament of youth: To be lonely through no other cause than the insurmountable barrier of years. And this is the eternal tragedy of age: Never to be able to return, not even in thought, entirely.

The keenness of vision in this book is something extraordinary, but even more surprising, according to Remarque, is the fact that a work so hard and so clearly envisaged can yet contain such warmth and tenderness that it is marvelously alive. Never, for all its inexorableness, does it wear down to the bare skeleton of its central idea. Yet this sense of perfect fullness comes not from the imagination, but from the eye.

Our German author closes his review with this appraisal: "Glaeser's book is not merely valuable as literature, but what is much more significant, it is of the first importance as a history of our times."

Electric Theater, 2825 Main opp. 3rd St.
A New Place of Amusemnet. Up-to-date, high-class mov-

(Continued on Page 24, Column 2)

MUSIC and Musicians

RECITALS OF FAMOUS BEGIN

Impresario Announces Series of Concerts to Be Given Here and Music Lovers Prepare for a Winter of Interesting Events

Mary Lewis arrived from Seattle via airplane in order to reach her next engagement at Claremont on time, and at Philharmonic Auditorium next Tuesday night will give a concert in this city, under the Behymer management. Early in January Miss Lewis will open her fifth season at the Metropolitan Operahouse.

Opening the program with a group of early Italian, she will give also a group of German, of French and of English, including two Spanish California folk songs by Gertrude Ross.

John Charles Thomas will be the first baritone to be heard on the winter's musical series. On December 9, next, he will make his first of four appearances with the Philharmonic Grand Opera Company with the leading role in "The Masked Ball." The Los Angeles recital will be November 12.

Paul Kochanski, violinist, heard here two years ago, will appear November 19 at Philharmonic Auditorium for his only recital in this vicinity.

Among the other Behymer artists for the winter will be John McCormack, who will give his only concert here November 5, instead of January 14, as originally announced. He will be heard at Philharmonic Auditorium and not at the Shrine.

Ignaz Friedman, pianist, will be heard on Sunday afternoon, November 24—the only deviation from the usual Tuesday nights, but being necessary on account of the engagement of Sir Harry Lauder for the entire week of November 25.

The English Singers, an ensemble of six vocalists from London, will give one of their interesting Elizabethan concerts on December 10. Dusolina Gianninni, soprano, being the first artist to be heard after Christmas, the date being January 7.

Efrem Zimbalist, Russian violinist, is scheduled for January 21 Beniamino Gigli, Italian tenor, February 4, with California's own baritone, Lawrence Tibbett, February 11.

Kreutzberg and Georgi, sensational German dancers, will appear February 18, with Sigrid Onegin closing the series March 4.

Amelita Galli-Curci will give her only concert December 3; La Argentina, the new Spanish dancer, will be seen January 9 and 11; Josef Hofmann will give two recitals, February 23 and March 2; Myra Hess, pianist, one recital, March 11; Tito Schipa will be heard April 4 and Yehudi Menuhin will play at Shrine Auditorium the night of April 7.

Mary Lewis's program for Tuesday night is:

PROGRAM

I

Per questi, O Bocca Bella (1700) ... Lotti
Chi vuol' la Zingarella (1750) ... Paisiello
Berrita d'Ofelia (Amleto) (1868) ... Faccio
La Tarantella ... Rossini

II

Hat sich die Liebe herzhrt
Der Beschelidene Schaefer
Nocturne ... Joseph Marx

III

Aria, Casta Diva, che inargenti (Norma) ... Bellini

IV

Chere Nuit ... Bachelet
Le Chasseur ... Eric Satie
Les Filles de Cadix ... Delibes

V

The Nightingales of Lincoln's Inn ... Old English
The Snowdrop ... Gretchaninoff
Un Palarito
Carmela—Spanish-California Folk Songs ... Gertrude Ross
Blue Danube Waltzes ... Strauss

Baldwin piano used
Courtesy Southern California Music Co.

DRAMATIC SECTION FORGING AHEAD

Elisa Ryan, head of the Elisa Ryan School of Dancing and Drama on Wilshire Boulevard, announces the engagement of Rolland Wallace, New York actor and director, to take charge of the drama department of the Elisa Ryan School of Dancing and Drama. Wallace will take charge on November 1.

Rolland Wallace is well known in New York, having been connected for a number of years with the Alviene School of the Drama, the Sargent School and the Sonia-Stiller School. He also has directed many New York productions including "Baby Mine" and "Kongo." Wallace also has appeared in such New York productions as "Message from Mars," "Twin Beds," "The Girl in the Limousine," and "Baby Mine." He also has directed many Shakespearean productions and has appeared in support of many of the leading stars of the legitimate stage.

It is also Rolland Wallace's intention to begin the production of plays which will be presented for the public at one of the local theaters. Rehearsals for these productions will be held at the Elisa Ryan School of Dancing and Drama.

LECTURES ON SINGING ART

Sherman Hill will give twelve evening lectures at the Friday Morning Club Assembly Hall beginning Friday. The subject is "The History and Art of Song," and the lecturer has fitted himself to speak with authority by years of professional work in Europe and America.

DE AVIRETT PUPIL PRAISED

Phyllis Jones, a promising 15-year-old pupil of Abby De Aviratt's, appeared at the Long Beach Ebell Club recently in a short program of a Beethoven Sonata, "Scriabine Etude," "Hungarian Rhapsody" and MacDowell's sea poem, and was well received.

MUSIC DRAMA DANCING ART



Maestro Andreo
Voice Specialist and Grand Opera Baritone
Famous Teacher Recently From Metropolitan Opera House, New York City.
Complete preparation for Concert, Opera, Musical Comedy, Movietone and Vitaphone. Individual instruction. Voice trial by appointment.
BEL CANTO STUDIOS,
720-721 Majestic Theatre Bldg.
845 S. Broadway, L. A.
HOLLYWOOD STUDIOS,
1301 N. Fairfax Ave. VAndike 8467.

SINGERS AND TEACHERS
Now have the opportunity to obtain lessons and advice from THEODORE
SCHROEDER
Famous Boston Vocal Instructor and Coach who has been persuaded to remain in Los Angeles.
730 SO. WESTLAKE AVE. PHONE FItzroy 1643.

MME. M. ASTRO
Tone Specialist
Singing and Speaking Voice
Fiction Bel Canto.
Voices prepared for Vitaphone, Radio, Opera, Concert. Positions procured. Audition daily. (No charge.) Suite 706 So. Cal. Music Bldg. TUcker 8021.

THE PERFECT VOICE STUDIO
Guarantees to every speaker and singer 100% vocal improvement through our "Perfect Voice" method of "tone" sciliens or every cent of tuition refunded.
HARRISON DOWDEN, Personal Representative of Eugene Feuchtinger, Chicago.
Exposition 6116. 1111 BEAUX ARTS BLDG. FItzroy 1382.

PIETRO CIMINI VOCAL STUDIO, "Casa del Canto"
620 So. Alexandria Ave. DUnkirk 0977
Maestro Cimini, former conductor of Chicago Civic Opera, now conductor of L. and San Francisco Grand Opera Associations. Voice placing. Coaching for opera and recital.

FRANK CARROLL GIFFEN
announces the opening of his Los Angeles VOCAL STUDIO
2333 No. Catalina Street
Specialist in Diction and Tone
By appointment only
Phone NOrmandie 6241

CONSTANCE BALFOUR
Soprano—Teacher of Voice. Just returned from Paris
Announces the Opening of Her Residence Studio, 1743 Courtney Ave.
GRanite 5850. (Just north of Hollywood Blvd., 7700 block.) Hollywood.

THOMAS TAYLOR DRILL Teacher of Singing
Voice placing, repertoire, opera coaching, oratorio. From 12 o'clock to 5 P.M. daily, except Wednesday and Saturday. Studio, 705 Southern California Music Building. Phone RO. 5029.

The LOUISE GUDE STUDIOS OF SINGING
1004 BEAUX ARTS BUILDING, LOS ANGELES.
For information Telephone Secretary—DUnkirk 5515.

John Smallman On tour of the United States with the Smallman A Cappella Choir. Returning to Los Angeles, December 20, 1929.

Violin

JASCHA GEGNA
Renowned New York Concert Violinist and Pedagogue
Teacher of Many Successful Young Artists Now in Concert, Vitaphone, Orchestra - Exponent of Prof. Auer's Method
Will Accept a Limited Number of Talented Pupils
Studios: 8222 Sunset Blvd. For appointment CR. 5211.

Piano

GEORGE **LIEBLING** Internationally famous Concert-Pianist and Composer.
Exponent of Liszt—individual lessons and classes in technic, interpretation and concert-playing.—Phone: HOllywood 7151. St. Francis Hotel, Hollywood Blvd.

Concert Pianists PAULINE AND RUSSELL Teachers
Los Angeles 734 So. New Hampshire DUnkirk 9438
TURRILL
Serious pupils of all grades accepted. Long Beach 1323 E. Broadway Phone: 547-127





John McCormack will soon be here; Mary Lewis sings Monday and Tuesday in Los Angeles; John Charles Thomas, the American baritone who has made a European operatic reputation, will give a concert here in November; Erin Farley is a new vocal teacher to arrive in Los Angeles; Arthur Alexander is the newly chosen conductor of the Women's Symphony Orchestra and M. Fokine, famous Russian exponent of the dance, is again in this city to teach at the Edith Jane School.

Opera Tour Embraces West Coast

The Columbia Grand Opera Company will open here in December 2, at the Biltmore Theater. It is proposed to confine the tour of the Columbia Grand Opera Company to the cities on the Pacific Coast and extending as far east as Denver, south through Oklahoma and Texas, returning to Los Angeles, through Arizona. This will embrace a tour of approximately twenty weeks' duration.

The Columbia Grand Opera Company aims to be not a local organization, but an international institutions organised to give American singers, who have spent many years abroad preparing themselves for opera, to have a chance to display their talents in their own country.

Dancer Has Italian Method

Dolores Mitrovitch, premier danseuse of the Royal Opera House in Turin, Italy, who recently opened her studio of the ballet in Hollywood, is now in receipt of several very flattering offers from motion-picture producers for the feature dance work, as well as for the arrangement of dance numbers in musical comedies.


DOLORES MITROVITCH

Miss Mitrovitch is a former student of such world-famous ballet masters as Enrico Cechetti of Milan, Italy, and Raffaele Grassi of the Imperial Ballet of Warsaw.

CHRISTMAS OPERA PREPARED AT SCHOOL

Although the fall term has just recently opened, students of the Gordon School, 1455 Laurel avenue Hollywood, are beginning to think of the Christmas operetta.

The frequent operettas given by the Gordon School are unique, given as they are under the personal direction of Mme. Marion Gordon well-known concert artist and Shakespearean actress.

The Gordon School is fortunate in having Edith Lillian Clark, the well-known teacher and concert artist ahead of the piano department and she is ably assisted by Vivian Trounce, certificated pianist, Trinity College, London, and a student of Frederick A. Lohr and Anna Williamson pupil of Mme. Clara Schumann.

NAUM COSTER WAS SOLOIST AT TEN

Naum Coster, tenor, was at ten alto soloist in the world-famous Lavera Cathedral in his boyhood home Kiev, Russia. Then he became the protege student of Mme. Chernova, Russia's greatest soprano and teacher. He made his first appearance in New York as soloist with the Russian Symphony Orchestra at Carnegie Hall and has since recorded for the Victor Talking Machine Company in six languages. After this he sang in the British Isles and in France for two years.

Since returning to the United States he has toured jointly with Norma Hewlett, well-known soprano, appearing in concert in every large city in America and Hawaii.

GEORGE LIEBLING

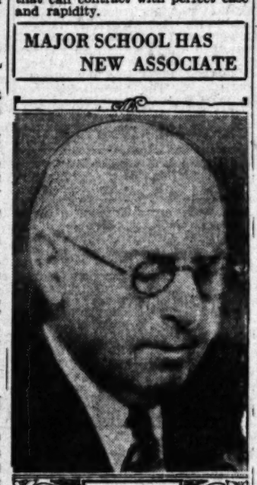
George Liebeling, pianist-composer, who has recently opened a studio for piano and composition, gave a lecture on concentration, held at the Music Arts Club at Long Beach. This master-teacher has his own method to advance the standard of modern teaching and of modern teachers and has invented some experiments in regard to concentration of the mind as to memorizing, sight-reading, interpretation and concert-playing, which have won the confidence and the admiration of all who had the privilege of having studied with him in London, Berlin, New York and Chicago.

TEACHER VOICES NEW PRINCIPLES

"The mere singing of scales or arpeggios cannot develop the voice to any great degree, if a singer has a particular weakness in his voice," is the statement made by Prof. Harrison Dowden, director and instructor of the Perfect Voice Studio, newly opened in the Beaux Arts Building.

Dowden states that the Perfect Voice method of training singers is based on Eugene Feuchtinger's method, of the Perfect Voice Institute of Chicago. The part of the vocal organ which decides the volume, beauty, compass, and most of the shading and articulation, is the tongue. It is the only part that can contract with perfect ease and rapidity.

MAJOR SCHOOL HAS NEW ASSOCIATE


O. D. Woodward

Robert W. Major, local theatrical producer and president of the Major Schools of Acting, Inc., of Los Angeles and Long Beach, announces that O. D. Woodward, noted producer and nationally known in theatrical circles for more than thirty years, is to become associated with the Major theatrical organization.

Mr. Woodward recently produced "Dracula" and "Paris Bound" at the Hollywood Music Box. "Strange Interlude" played at the same house under his management.

GEGNA FAMILY OF MUSIC AUGMENTED

Jascha Gegna, Russian violinist who will give a concert here December 2, is a brother of Mischa Gegna, the 'cellist. He is a graduate of Kiev Conservatory and a pupil of Auer. It is probable that the Gegnas will form a trio and present ensemble concerts here.

MUSIC NOTES

Erin Farley, New York baritone now teaching in Los Angeles, is being much sought after for program work. Last week he appeared as guest soloist at the Temple Israel at their New Year's services, and on the 7th inst. he appeared in Anaheim, in a recital presented by the Mulligan School of Music.

He has also conducted many successful choral clubs, among which is his "20 Club" known as a concert feature in Memphis, Tennessee and, while on a visit in Los Angeles on his wedding trip, decided that Los Angeles would be the place of his future musical activities.

Mr. Saleski, who is known as the author of the book "Famous Musicians of a Wandering Race," of which it is said has a wide vogue at present, has just finished the composition of a sonata for 'cello and piano, entitled "Suite Antique," which he has dedicated to his dear friend Gregor Piatigorsky, prominent 'cellist, scheduled to soon appear as soloist with the Philharmonic Orchestra.

A musical item of special interest to motion-picture people is John Gilbert's first talking picture "His Glorious Night" now having its premiere at Loew State Theater. It gives screen credit to the Director Lionel Barrymore for the music score of the picture.

Barrymore has for some time past been studying music under Feodor Kolin, well-known composer, conductor and pianist, who may well be proud of many professional students' achievements.

Jeanette Loff, well-known motion-picture actress and voice pupil of Felix Hughes, Los Angeles singing teacher, has been selected to sing the leading role in George Gershwin's musical comedy, "Treasure Girl," to be produced by Pathe Pictures Corporation.

Kurt Mueller, pianist-composer, was heard last Sunday at the Hotel Del Coronado. On this program Teodora Wisniewska, soprano, and Charles King, tenor were heard. Wisniewska gave a group of Mr. Mueller's songs, the lyrics by Ljubica von Bach.

Ernest Doublas is reviving the Sunday-afternoon recitals at St. Matthias's Church at 4 o'clock. He will play today: Bach - Gounod "Ave Maria;" Wagner, "Vorspiel To Die Meistersinger," a Douglas transcription, and a composition of his own.

Arthur Alexander has been chosen as conductor of the Women's Symphony Orchestra of Los Angeles, and a year of increasingly interesting activity is in prospect. Rehearsals will soon begin in the Symphony Hall of the Music-Art Building and applications for membership are being received.

Bunola Kay, well-known Los Angeles soprano, has been selected to appear at the first musical program to be given this season by the Redondo Choral Club on November 8.

Glendale Will Hear Novelties

Featured by compositions absolutely new to the Pacific Coast, Glendale Symphony Orchestra's opening program of its sixth season on Monday night should hold unusual interest for symphony music lovers.

The soloist will be Elisabeth Ivanova, a grand opera singer, who has starred in many of the great European opera houses. The concert will be given in the auditorium of the new Herbert Hoover High School, Glenwood Road Glendale, Modest Altshuler, conductor.


ELIZABETH IVANOVA

PROGRAM

Part I

Overture, "Calm Sea and Prosperous Voyage," Opus 27 ... Mendelssohn
Adagio; Molto allegro e vivace.
Two Episodes from suite "Le Faun et la Bergere" ... Stravinsky
(For voice and orchestra)
"The Shepherdess."
"The River."
Miss Elisabeth Ivanova and orchestra.
(First time on Pacific Coast.)
Symphony in B flat major, Opus 34...Hill
Allegro moderato, ma risoluto.
Adagio maestoso.
Allegro brioso.
(First time on Pacific Coast.)

Part II

"The Enchanted Kingdom," symphonic poem ... Therepnin
(First time on Pacific Coast.)
Wesley Kuhnle at the Celesta.
"Over the Steppe" ... Alexander T. Gretchaninoff
"Ici Bas." (Here Below All the Lilacs Die) ... Cesar Cui
"Ovid in Exile" ... Alexander T. Gretchaninoff
Mme. Elisabeth Ivanova
"Marche Slave" (Slavonic March) ... Tschaikowsky
Opus 31.
Mme. Ivanova will sing in Russian, with the exception of the song "Ici Bas" in French.

MORANDO STUDIOS ATTRACT FAME

Otto Morando has been in demand as voice teacher since his arrival here several years ago from Canada. Those students now before the public are: Fred Scott, leading tenor in the talking picture, "The Big Parade;" Bebe Daniels, the leading prima donna in "Rio Rita;" Lenore Ivey, who sang the leading parts with the San Francisco and Los Angeles Grand Opera associations, and will sing the leading mezzo-soprano for the new Columbia Grand Opera Company; Victor Edmonds, tenor Vitaphone singer in New York; Irmali Campbell, leading soprano with the Mission Play; Charles King, staff artist at the Warner Brothers' studio and leading tenor in the Mission Play; Lilian Wilson, one of the very successful teachers of voice in Los Angeles, and an assistant teacher to Mr. and Mrs. Morando; Jane Winton, who just finished a picture with the M.-G.-M. studios, and Lois Moran, singing opposite Al Jolson.

GILBERT RECITAL IS ANNOUNCED

Giles Gilbert, concert pianist, who recently returned from a concert tour, will be presented in a recital in Bovard Auditorium, university campus, on Wednesday afternoon. The concert, his first in Los Angeles, is an invitational affair, and is being sponsored by the Town and Gown Club of the University of Southern California.

Mr. Gilbert has been engaged as a soloist on the Coleman Chamber Music series at the Pasadena Community Playhouse and with the Los Angeles Philharmonic Orchestra during the coming orchestral season. Later in the season he will fill concert engagements in Santa Barbara, Portland, Or.; St. Paul, Duluth, Chicago, and in several eastern cities.

SANTA MONICA TO PRESENT HIGH JINKS

Hans Linne, well-known operatic conductor of Berlin, Vienna and New York, will produce "High Jinks" for the Santa Monica Bay Music Association November 8th. Mrs. Bessie Zuckerman, president of this fine community enterprise is anticipating a large public response to the presentation of this operetta in the Ocean Park Municipal Auditorium. It is with regret that Pulgenzio Guerrieri relinquished the preparation of the opera because of engagements in New York.

The operetta will be staged by Frank Rainger, who made the light opera productions at the Shrine a success and will be up to the high standard maintained by the Santa Monica Association in the previous performances of "Faust" and "Pagliacci."

ALEXANDER CHOSEN AS CONDUCTOR

Composer Selected to Direct Women's Symphony Orchestra

Arthur Alexander, composer and conductor, has been chosen as the new musical director of the Woman's Symphony Orchestra of Los Angeles and will begin his rehearsals Wednesday morning, November 6, at the Symphony Hall.

The Woman's Symphony Orchestra, Mrs. H. C. Underwood, newly elected president, is now in its thirty-fifth season and will be heard again in two concerts at the Philharmonic Auditorium. The personnel consists of eighty women artists and their programs have always created much attention in local music circles.

Mary Lewis to Sing Tomorrow

The second season of the Biltmore morning musicales, sponsored by Genevieve Gray, having become one of the interesting and outstanding musical events of the season, will open tomorrow under distinguished patronage. Celebrated artists will be presented here first.

The first of the series this year, which is the eighth consecutive musicale, will present Mary Lewis, Metropolitan Opera Company soprano—the American girl who climbed to the heights.

DAN GRIDLEY SUCCEEDS

Friends of Dan Gridley, Los Angeles tenor and native son, who had his first important appearance a few seasons ago with the Hollywood Bowl Orchestra, has been engaged by Toscanini to sing with the New York Philharmonic Symphony November 20 in Carnegie Hall. He will give a recital at the Barbizon November 13, which will be broadcast.

Dancing Schools

The Ernest E. Ry... School of Dancing
1300 South Figueroa St.
ADULT BEGINNING CLASS IN BALLROOM DANCING
Starts Monday Evening, October 28th, at
Featuring Waltz, Fox Trot, One Step and Ball Room Dances
Adult Beginners' Class Every Monday and Thursday Evening
Adult Intermediate Class Every Wednesday Evening
Adult Advanced Class Every Monday Evening
High School Classes Every Friday Evening
Private Lessons Any Time by Appointment.

EARLE WALLA...
THE AMERICAN BALLET MASTER
Teacher of Many of America's Most Famous Stage Stars
BALLET, ADAGIO, ACROBATIC and MODERN TAP
Adults—Children—Professional—Amateur
EARLE WALLACE STUDIOS OF STAGE ...
BELMONT THEATRE BUILDING, VERMONT AT FIRST

MICHEL FOKINE Returning to ...
MASTER CLASS OF THE DANCE Beginning ...
EDITH JANE SCHOOL OF DA...
1757 N. Highland Ave. Phone Gl...
MAKE RESERVATIONS NOW

Ernest Belcher SCHOOL OF ... 634a West 12th ... BALLET and ...
Classes for Beginners and ... Now Starting ...

MURIEL STUART
WITH MME. ANNA PAVLOWA—... as ... Ballet Mistress Chicago Civic Opera Co...
5757 SUNSET BLVD.

In the Heart of the Wilshire Dist. 3360 WILSHIRE BLVD. DRexel 3305
ELISA RYAN STUDIO

TANGO SENSATIONAL!
By DON GUIMO Direct from Argentine
EX. 1437. Sole Tango ... also with Partner of ...
681 So. Burlington, ...

EDITH JANE ...
TAP—ACROBATIC—BALLET—INTERPRETATIVE
Offers a scholarship for an unrivaled ... System ... Information at School Office: 1757 HIGHLAND AVE.

DOLORES MITROVICH
STUDIO OF ARTISTIC DANCING for Professional and ... Special Rates for Children. 1800 N. McCADDEN PL.

PROFESSIONAL SCHOOL OF **STAGE DANC...**
IF IT'S DANCING WE TEACH IT
829½ S. Hill St. DICK PARKS RAY KING

Music and Art Schools

HOLLYWOOD COMMU... THEATRE SCHOOL
Stage—Talking Pictures—Dancing
Students given opportunity for Profes...
1731 North Bronson 13th Year HE. 1...

ZOELLNER CONSERVATORY OF M...
Complete musical education. Degrees granted. ... Arrangement Academic Subjects Taken at the University of ... ratiment open at all times ...
3839 Wilshire Boulevard

All Branches of Music and Art ...
University Credits, Diplomas and Degrees
Eminent Faculty—ARTHUR FRIEDHEIM, Dean
Enroll now for Fall term. GET CATALOG

CALIFORNIA CHRISTIAN COLL...
Four-year Liberal Arts College: A. B. and Mus. Bac. Degrees
Faculty Includes: Director Otis T. Hinshaw, Organ—..., Grand, Piano—Mary Carr Moore, History-Theory—Alice ...
Full information, 4133 Marathon St. at Vermont.

STAGE-SCREEN MAJOR
Voice Building
Coaching for students in Professional Stock Co's.
2nd Floor, Beaux Arts Bldg., 8th and ...

COLLEGE OF MUSIC
University of Southern ... of applied and theoretical ... faculty. University ... SEND FOR CATALOG
2201 South Grand Ave.

...LIC FICKLE PLAY LOVE

...L Horton Confesses Bafflement

...ter More of, En... Than Ever

...dian Romps from F... to Stage

BY PHILIP K. SCHEUER

...cential Mr. E. E. Hort... ...r man but an old hand ... ...e, is optimistic of th... ...d graying just a litt... ...pictures in Hollywood—... ...his present vehicle as ... ...Theater there—Mr. ... ...himself poised on a m... ...point from which to ... ...nature and its respon... ...artificial stimuli as the ... ...to steer art may be ab... ...shielding his eyes ... ...of his ego—and every ... ...Horton, confides, basks in ... ...of an ego—he sees tha... ...ones are alike in only on... ...their perversity. After ... ...years of trying to pleas... ...he admits to being a ... ...knowledge of what ... ...as he was the day he st... ...to prove it, he says, ...career in the films. ... ...he made in "Ruggle... ...Gap," a silent picture, ...from the public consc... ...of his failure in "Beggar... ...Jack," another one. He w... ...Crane in his portrayal, ...Crane, who directed. ... ...the "Beggar" as his most ... ...work—but the fac... ...that people simply ... ...what it was all about. ... ...Horton thenceforward ... ...but firmly refused a... ...in the studio, which had ... ...born movies.

ARTISTIC QUALMS

...was acting in short come... ...of those early pictures, when ... ...got around to talking. ... ...with many misgivings ... ...wisdom of accepting a s... ...exaggerated role in "The ... ...finally did—and once ... ...himself standing ace... ...the producers. He has ... ...questions about every s... ...speaking part he has fill... ...these films to date, and ... ...of them has pyramided ... ...early and box-office valu... ...Have you have it!" said ... ...him, dryly. "That's how ... ...when it comes to ju... ...a fine like! They showed ... ...people, the script of an a... ...of the Knee Men,' release... ...form as 'Sonny Boy' ... ...it over to discover, if I c... ...kind of character this a... ...was, anyway. When I fin... ...and in to the director ... ...him if he was really se... ...it.

...not here, man,' I pleaded ... ...great people to believe ... ...lawyer, 40 years old and ... ...the ways of the world, w... ...into his home, find ... ...—a girl he had never ... ...before—ensconced ther... ...and be willing to take ... ...her arms and kiss her, just ... ...his proud parents stood t... ...and him to do it, and boy ... ...had tears in her eyes ... ...very lonely and helpless ... ...eminently kissable?'

...dn't," said the director. ... ...that, if you know your n... ...the way I did it when ... ...was taken.

...seems, they told me l... ...the biggest laugh-getter in ... ...films.

...experiences in the th... ...been quite as illuminating ... ...amusing, whichever you ... ...most successful plays ... ...I have been associated ... ...Down 'On Approval,' ... ...Husband' and 'Her C... ...Lover.'

...well. You would supp... ...you, that with these ... ...criterion, we could pro... ...to reap the fruits of ... ...forever by offering plays ... ...them?

THEY DON'T

...when we read the script of ... ...Performance,' we ... ...There is another 'Swan ... ...in fact, an even better p... ...her. The trouble, we ... ...and, was that nobody wo... ...in on it. Oh, a few pe... ...but there weren't any ... ...of sold-out houses.

...'The Hottentot,' we gave t... ...trial of a farce which had t... ...hit in its day; yes, t... ...evidently, was dead. All ri... ...said: here's the last word ... ...—Berena Blandish.'

...ued on Page 16, Column ...

...LD JOKES

...rles Irwin Confes... Comment on ...

BY ALE...

...Of course there have always ... ...comparatively new vogue for ... ...or other to get the laughs ... ...every strive, but few attain ... ...every savoir faire, quick ... ...and good nature necess... ...job. Charles Irwin is ... ...at the R.-K.-O. The... ...the preliminary vaudev... ...Irish, believes in fi... ...tattoos, and was a lieuten... ...his Inniskillings before ... ...captured him. He also p... ...in every spare daylight h... ...ever losing his temper. ... ...Charles himself on ...

...watching him from ... ...of the house, and hearing ... ...constant titter that awak... ...throughout the audien... ...of whom obviously came ... ...to hear him. I tackled h... ...dressing-room.

...much of it is spontaneou... ...just to know.

...Of course, I prepar... ...stunts, like making th... ...over the piano . . . but ...real way I just depend on ... ...incidents for inspiration. ... ...very few of the jokes ... ...I just adapt the ... ...immediate occas... ...are only seven jokes in ... ...so that's the l... ...we can do."

...good many of them w...

...ANDER ...SEN AS ...DUCTOR

...r Selected to ... Women's Sym... Orchestra

...ander, composer and ...s been chosen as the ...l director of the ...mphony Orchestra of ...and will begin his re... ...nesday morning, No... the Symphony Hall. ...t's Symphony Orches... ...C. Underwood, newly ...dent,' is now in its ...ason and will be heard ... concerts at the Phil... ...dtorium. The per... ...is of eighty women ...eir programs have al... ...much attention in ...rcles.

...Lewis to ... Tomorrow

...eason of the Biltmore ...icales, sponsored by ...y, having become one ...ting and outstanding ...s of the season, will ...r under distinguished ...elebrated artists will ...ers first. ... the series this year, ...ighth consecutive mu... ...resent Mary Lewis, ... Opera Company so... ...nerican girl who ...e heights.

...DLEY SUCCEEDS

...an Gridley, Los An... ...d native son, who had ...rtant appearance a ...go with the Holly... ...hestra, has been en... ...anini to sing with the ...Hollywood Symphony ...ert, completes the ... ...n Carnegie Hall. He ...cial at the Barbizon ...which will be broad...

ORCHESTRA WILL OPEN NEW SEASON

Philharmonic to G... First Popular C... Next Sunday

The Philharmonic Or... Los Angeles, Dr. Artur ... conductor, will give the op... ular concert of the season ... Philharmonic Auditorium ... Sunday afternoon. Chief ... Indian basso cantante, wi... soloist at this concert.

He will sing two songs by ... Grunn—"Navajo Love ... "Chant of the Four Winds ... Heyoka" from "Wah-Wah... Earle Blakeslee; "Invoc... Sun God," Carlos Troyer; ... Grinding Song" by Anita ... win.

Dr. Rodzinski will open ... gram with the "William Te... ture, then the Mozart ... G minor (Kochel 550) ... soloist number "L'Approd... by Dukas, program closing ... Bach, Toccata and Fug... minor.

Fokine to Op... Master C...

Michel Fokine, a world... modern Russian ballet, ... the Pacific Coast to gi... weeks' master class at the ... Jane School of Dancing ... will start tomorrow.

ENSEMBLE FORM...

Marcia Levings, the ... young violoncellist who ... home in Eagle Rock, is ... the activities of a new ... string quartet. Esther ... bourne and Ruby Lak... are members and Olga ... ... set, completes the group. ... Dorle Levings, the pianist, ... Paris this winter, studying ... Philippe and accompanying ... Gerard Hekking, the 'cello...

Dancing Schools

The Ernest E. Ryan School of Dancing

...reet St. Phone W...

ADULT BEGINNING CLASS IN BALLROOM DANCING

Monday Evening, October 28th, at 7:30

Waltz, Fox Trot, One Step and Ball Room Dances

...ners' Class Every Monday and Thursday Evening at ...

Intermediate Class Every Wednesday Evening at ...

Advanced Class Every Monday Evening 8:30 to 11:30

High School Classes Every Friday Evening.

Private Lessons Any Time by Appointment.

...RLE WALLACE

THE AMERICAN BALLET MASTER

...Teacher of Many of America's Most Famous Dancers

...ST. ADAGIO, ACROBATIC and MODERN TAP DANCING

...Professional and Amateur Classes—Children

...WALLACE STUDIOS OF STAGE DANCING

...THE BUILDING, VERMONT AT FIRST

...EL FOKINE Returning to Hollywood

Western engagement announces a ...

...LASS OF THE DANCE Beginning Oct. ...

...H JANE SCHOOL OF DANCING

...ghland Ave. Phone GLadstone ...

MAKE RESERVATIONS NOW

...nest SCHOOL OF DANCING

634a West 15th ... Western ...

...cher BALLET and TA...

Classes for Beginners and Advanced Pupils

Now Starting ...Enroll NOW

...IEL STUART PRIVATE DANCING

...WITH MME. ANNA PAVLOWA—1918-1925

...ballet Mistress Chicago Civic Opera Co.—1927-29

...BLVD. HO. 7...

ELISARYAN STUDIO

...BLVD.

...GO SENSATIONAL ...

...Direct from Argentina and Italy

...Solo Tours, also with Partner ...

681 So. Burlington, ...

...THJANE SCHOOL OF DANCING

...—ACROBATIC—BALLET—INTERPRETATIVE

...Complete Course, certificated ... Classes: 1707 HIGHLAND AVE.

...OLORES MITROVICH

...ARTISTIC DANCING for Professional and Amateur ...

...for Children. 1600 N. McCADDEN PL. ...

...NAL STAGE DANCING

...IF IT'S DANCING WE TEACH IT

...I St. DICK PARKS MAY KING

Music and Art Schools

...YWOOD COMMUNITY ...ATRE SCHOOL—...

...Stage—Talking Pictures—Dancing

...ents given opportunity for Professional appearance

...Bronson 13th Year HE. 1471; ...

...ELLNER CONSERVATORY OF MUSIC

...education. Degrees granted. State Accredited. ...

...Subjects Taken at the University of California ...

...refinement open at all times. ...

...Wilshire Boulevard ...

...s of Music and Art UNIVERSITY OF THE WEST

...ults, Diplomas and Degrees ...

...-ARTHUR PRIESKIEL, Dean 906 S. Bdwy.—VA. ...

...Full term. GET CATALOG ...

...FORNIA CHRISTIAN COLLEGE

...Collins; A. B. and Mrs. Ida ... Dean; Mrs. ...

...Cour. Ella T. Brewster, Organist; Jos. Hunt, Director ...

...Music; Hilbert Thompson, Voice. ...

4125 Marathon St. at Vermont.

...MAJOR

...r, Beaux Arts Bldg., 8th and Beacon. DU. 5...

...GE University of Southern California offers courses ...

...of applied and theoretical music, taught by ...

...faculty. University credits. Diplomas and degrees ...

...SIC SEND FOR CATALOGUE

2201 South Grand Ave. ...

...IC FICKLE PLAY LOVERS

...rton Confesses to ...ffement

...re of Enigma Than Ever

...ps from Films to Stage

...PHILIP K. SCHEUER

...Mr. E. E. Horton, a ... hot an old hand at the ... a philosophic of the fu... ... just a little at ... between his plays at ... downtown and his ... in Hollywood—"The ... ... vehicle at War... ... there—Mr. Horton ... ... on a midway ... from which to view ... and its response to ... stimuli as the drama ... art may be able to ... shading his eyes from ... ... age—and every actor, ... basks in the ... go—he sees that all ... ... alike in only one re... ... severity. After some ... ... trying to please the ... ... to being as far ... ... of what they ... the day he started. ... it, he says, look ... in the films. The ... ... in "Ruggles of ... a silent picture, was ... ... the public consciousness ... failure in "Beggar on ... another one. He wasn't ... ... portrayal, and ... who directed, still ... as his most dis... ...—but the fact re... ... simply didn't ... it was all about, and ... thenceforward was ... finally refused admit... ... which had cre...

...ESTHETIC QUALMS

...in short comedies. ... results, when the ... around to talking. Mr. ... many misgivings about ... of accepting a stupid ... role in "The Ter... did—and once more ... standing ace-high ... He has had ... about every subter... part he has filled in ... to date, and every ... has pyramided his ... and box-office value!

"...you have it!" said Mr. ... cry. "That's how good ... it comes to judging ... like! They showed me, ... the script of an affair ... Kiss Me,' released in ... as 'Tommy Boy.' I ... to discover, if I could, ... of character this attor... convey. When I finished, ... to the director and ... if he was really serious ...

"...sir,' I pleaded. 'Do ... people to believe that ... 10 years old and wise ... of the world, would ... in home, find Betty ... girl he had never set ... pronounced there as ... be willing to take her ... and kiss her, just be... parents stood there ... to do it, and because ... tears in her eyes and ... lonely and helpless and ... lovable?"

...said the director.

"...if you know your mov... say I did it when the ... ...," they told me later, ... laugh-getter in the ... ...

...experiences in the theater ... quite as illuminating, or ..., whichever you like. ... successful plays with ... have been associated were ... 'On Approval,' 'The ... Island' and 'Her Card...

...YES? DON'T

...read the script of 'The ... Performance,' we cho... ... is another 'Swan.' It ... as even better piece ... the trouble, we soon ... that nobody would ... it. Oh, a few people ... ... weren't any ten ... ... honest ... Scientific,' we gave them ... a farce which had been ... in its day; yet that ... was dead. All right, ... the last word in ...Burma Blandish.' Se...

...on Page 16, Column 6)

...D JOKES ARE ADAPTED

...e Irwin Confesses Inspiration of Rapidfire Comment on R.-K.-O. Rostrum

BY ALMA WHITAKER

...there have always been masters of ceremonies. But it is ... vogue for vaudeville, which probably needed some... ...to get the laughs. ... a bit reminiscent, but Charles man... ages to deliver them in a new way ... and with a current connection, ac... ...companied by his pleasantly fatu... ...ous smile . . . so that even ... such mild remarks as that "His fa... ...ther was very poor . . . he was ... a bellhop at the Ritz" or "I met her ... in a revolving door . . . that's ... what started us going around to... ...gether" . . . or "She had been ... horseback riding and I asked her ... if she had a headache, but she said, ... 'On the contrary,'" create the de... ...sired hilarity.

"You poke some naughty fun at ... the other performers—do they stand ... for it?" I asked.

"I guess they have to," he re... ...turned smiling. "But I never say ... anything really mean. The audience ... likes me to josh the acts."

Just before coming west, Charles ... was master of ceremonies with Ned ... Wayburn's "Gamblers" in New York ... and for Harry Richman's Night ... Club after the show. No, he said ... it wasn't very exhausting, it was ... just like "cutting up" at a party ... with his friends. He came here ... for his wife's health, and will soon ... be seen as master of ceremonies ... with Paul Whiteman's Revue for ... Universal.

"Besides, I'm the picture of ... health. You see, while I was in

(Continued on Page 17, Column 3)

FREAK VOICE NEW FAD OF MUSIC SHOWS

"Follow Thru"" Presents Zelma O'Neal in Role of Comedienne

One of the tragedies of the show business is recognized in the multitude of men and women with well-trained, operatic voices who have nothing else to recommend them. They lack that mysterious quality often described as "it." They cannot compel an audience's attention long enough to make them listen to the voice.

Then again, there are many artists whose voices are the despair of music teachers. Yet they sing and often are favorities. It is not the voice here that counts but the mannerisms, the personality, the individual style of singing. This is mainly what Al Jolson and Eddie Canton have, though Jolson may be said also to have a splendid voice. Among the women, Helen Morgan, Helen Kane and Zelma O'Neal are singers whose voices are more freakish than beautiful, yet they are the hits of their shows. That is why Schwab and Mandel, the producers of "The New Moon," and "Follow Thru," the musical comedy opening at the Mason Theater tomorrow night, always look for stage presence first in an audition.

When a new show is about to go into rehearsal, and a call is made for singers, they are lined up against the footlights and examined first for personality. Then they sing. The combination of good appearance and voice is an unusual one. In operettas, concessions are sometimes made because of the number of voices necessary. But in light musical shows where appear-

(Continued on Page 17, Column 5)

The Stage and Screen





Music And Romance Vie With Rip-Roaring Melodrama For Approval of Week's Filmgoers.

There is, for instance, "Married in Hollywood," operetta-in-celluloid at the Criterion Theater. Staff Artist A. L. Ewing shows you a set from it at top left, and the principal players, J. Harold Murray and Norma Terris. Another Fox production is "Frozen Justice," at Loew's State. Lenore Ulric, pictured below, portrays a dusky Eskimo siren in this.

RAGS WORN FOR SAKE OF VIRTUE

Marian Burns Lives Up to Old Belief With Tattered Garb in "After Dark"

"Rags are royal raiment when worn for virtue's sake" was the playwright's motto in 1860. Uplifted by the noble sentiment, Marian Burns nightly dons her tattered brown alpaca and emerges the haloed of "After Dark."

Being the kind of girl grandmother was supposed to be, is rather a novel tax on Marian's histrionic prowess. Another local girl to make good, she was born and she bloomed in Hollywood. Her appearances about town have been few, but those few vastly dissimilar from her present role. There was a part, not too important, in "The Triumphant Bachelor," the maid answering to the call of "The Royal Family," then quite a "break" as the girl of tragedy in "The Front Page."

Marian turned comedienne on short notice. Two days before she was slated to take on the ethereal

(Continued on Page 17, Column 5)

PERSONALITY RULES CHANGING

Voice Alters Old Concepts of Appealing Screen Types; Color Important Adjunct of Musical Films; Sound Effects and Westerns

BY EDWIN SCHALLERT

MORE and more is it becoming apparent that sheer beauty of the perfect movie type does not mean what it once did on the screen. Oh . . . does it? The public is still to be heard from decisively on the subject. And as yet the public is showing a preference for its former favorites—those whose screen shadows are associated with the film attributes of pulchritude.

Still a newer spirit is invading the pictorial stage. Voice is carrying some consequential victories. It is not always linked with the height of good looks. Certainly it does not go hand in hand with the diminutive type that was once popular in films. Many of the players who are now making an impression, among the women are taller than those who garnered the applause in the old days.

Kay Johnson may be nominated as an example. So, too, Marguerite Churchill. Both of them appear to have registered, and they are not typically of the film world.

• • •

DISTINCTIVE qualities of personality are going to mean more henceforward. Poise is probably going to score as heavily as anything. It takes a sureness to act in the talkies that was never required of the player in the silent pictures.

Facial expressions are of an abstract character, and when pictures were silent these expressions did not actually mean as much as they sometimes seemed to. Many players were told to register a certain emotion in a scene without knowing very much about the relations of that particular emotion to either the plot or the situation. With the word, there has to be a definite unity, and the facial expression has to be a vivid accompaniment to the word. And when there is no word spoken, it has to be just about twice as vivid to equalize the lack of the word. The dual requirement is therefore more than doubly severe.

• • •

COLOR photography seems to be a growing adjunct of the musical production. Color skillfully used unquestionably augments the box-office attractions of such a picture, as is shown in the present remarkable success of "The Gold-Diggers of Broadway." Even the too many songs by Nick Lucas do not seem to interfere with its appeal.

Lucas's hit—for he is winning a big one—is by the way indicative of how musical-minded the film-going public is becoming. They want the songs, even if they are dragged in. As it happens, the Lucas numbers are very attractive.

• • •

WHAT a curious thing that "In Old Arizona" has been so long in having a successor? Westerns offer marked possibilities for sound effects and also dialogue, but they are much neglected. And this is amazing in view of the success of that early picture.

Of course, "The Virginian" is due for a showing this week, and that is an amazingly good western. It has as remarkable suspense as any picture recently produced, and many of its best moments depend not on the spoken word but rather upon effects. A remarkable atmosphere is created in the final scenes of this picture simply by the clink of spurs.

• • •

SOUND effects of this sort are still one of the strongest assets of the new audible medium. Words with their specific implications do not give the fullest reign to the audience's imagination. Sound does. Words will in time, when they are used with greater discretion and judgment and with perhaps more symbolical meaning than now. It is to be noted that in most cases the short broken phrase says far more than a dozen fine-flowing sentences.

PARAMOUNT SHOE BUYER HAS INTERESTING TASK

The shoe racks that tower to the ceiling of the Paramount studio wardrobe stockroom, offer an interesting sidelight on the business of gowning the feminine stars for the screen.

These racks are six in number and rise twelve feet to the top of the stock room. Every rack is crowded with all sizes and classifications of smart footgear. The first two racks hold 300 pairs of evening slippers by their slender heels, creating a galaxy of shimmering color. The next rack is devoted to 150 pairs of black pumps of all descriptions. Discreet black satin slippers, beside glittering patent leaders—brilliant buckles vying with rhinestone heels. Next in line are the sport shoes, and then 120 pairs of irresistible mules, negligee slipers and beach shoes running the gamut of originality of design hang in orderly rows. The last rack, like a procession of dignified sentinels, offers eighty pairs of correctly polished riding boots.

Every pair of slippers, shoes and boots in this collection has been worn by one of the Paramount stars.

Each feminine player has an entirely new wardrobe created for her for each production.

PROFILE IS DETERMINER OF HEROISM

Homelier the Man, Greater the Sacrifice on Screen, Says Wolheim

"The Perfect Sacrifice"—a magnificent title for a picture—thinks Louis Wolheim, who insists he should play the leading role. "I'm just the poor unfortunate but honest critter who shoots himself or is shot because of his love for the heroine," he said. "The public demands that its champion have a nice profile, so that lets me out."

But Wolheim is quite satisfied, thank you, to remain the man who is forgotten at the final close-up. It's his philosophy of life—it must be—on the screen, of course. In private life he is very much in evidence as a go-getter, a man who says what he thinks, regardless.

"I am a disciple of frankness, whether in the home, on the stage or in motion pictures," he explained. "Hypocrites find little sympathy in my scheme of things. The public is entitled to get what it asks for, and though the studios cast me as a baby-killer or a gentle old codger feeding the pigeons in the park, I always try to give the part real character. However, aside from my own viewpoint, the homely guy should win the heroine once in a while, don't you think?"

So from role to role goes Wolheim, always losing out at the finish. In "Frozen Justice," now playing at Loew's State Theater, he again dies with words of love for the leading lady on his lips. In "Condemned," his latest effort, fate steps in and gives the thumbs down sign once more. "It's for art," Wolheim said.

The locale of "Frozen Justice" is Alaska, and in the film Wolheim was frequently swathed in furs. He wouldn't complain of the heat, however, and said with a twinkle in his eye that the stage was nice and cool. "Gypsum was used for ice," he said, "and provided one didn't eat too much of it, everything was lovely."

Wolheim has the knack of losing himself in his characterization, of becoming completely unconscious of everything besides the current portrayal. "There are two kinds of players, the one who can forget himself, and the other who cannot," he explained. I am unable to cultivate the second. "It is perhaps less suited for my type of acting. A matinee idol may accomplish it, but not me."

He believes that an actor should not change his method of portrayal to suit different types of audiences. "The competent actor enacts his role as he understands it at the beginning, or rather as the author meant it to be played," he said. "All great artists have composed masterpieces for their value alone at the time, and have disregarded any particular future effect on listeners. Bach and Beethoven wrote their great works from inspiration and because it was their business. The manner in which future famous orchestra leaders were to translate

(Continued on Page 16, Column 5)

TAWNY RIVER GUIDES LIFE

Norma Terris, Born by Mississippi, Scores First in "Show Boat;" Next Comes "Cameo Kirby"

BY MURIEL BABCOCK

The yellowish brown waters of the turbulent Mississippi, so much a part of Norma Terris's life as a little girl in La Grange, Mo., continue to eddy their way through her life.

As the dark-haired, slender and lovely Magnolia of Edna Ferber's "Show Boat," Miss Terris won her finest success on the stage. For two and one-half years she sang the lyric songs of this Ziegfeld production.

Now, as the winsome, much petticoated, hoop-skirted heroine of "Cameo Kirby," she hopes to attain her best success so far in the audible pictures. This, the tale of a carefree Mississippi gambler and his love, is just being completed at Fox Hills studio.

Miss Terris, seen in "Married in Hollywood" with J. Harold Murray at the Criterion Theater this week and perhaps other weeks, is one of Broadway's contributions to Hollywood.

The William Fox Corporation reached a long arm to Boston, Mass., where she was singing in "Show Boat" last May and presented her with a contract to come West and act in three pictures.

June found Miss Terris in Hollywood. "In a daze," according to her description. In this manner, she said, she enacted her first picture role, which happened to be this one of "Married in Hollywood."

"IN THE CAN"

"I had never done the tiniest bit of work for the films before," she explained. "I found them strange, indeed. I felt as if I were in continual rehearsal for some part to be enacted far in the future. I was always amazed when a hardy veteran of the camera would remark, 'Well, that's in the can,' and I realized that some bit of drama, which I felt was just being rehearsed, had been actually finished and bottled up for future consumption by the movie-going public."

The "daze" remarked upon by Miss Terris, may have been due, partially, to an ardent love affair in progress at the same time as this first picture. For on August 20, quite surprising many of her friends, Miss Terris was married to Dr. Jerome Wagner of New York, who admitted he was lucky in wooing only after fourteen long-distance telephone calls.

"They met when he was called as her physician for an illness contracted while she was playing in "Show Boat." For years, Dr. Wagner has been personal physician to Flo Ziegfeld and to members of the Ziegfeld companies. In the West now with Miss Terris, he is merely, he says, enjoying a vacation from his practice.

Beaming of face, he is much in evidence on the Fox Hills lot. Every day, he hurries in from the golf links to lunch with Miss Terris. Every evening, when the day's studio work is over, he calls for her and they go off to their bungalow home at the Beverly-Wilshire for a quiet evening by the fireside.

NO NIGHT LIFE

Miss Terris, it is learned, does not care for night life. She has never been dancing at the Cocoanut Grove, nor the Roosevelt, nor has even so much as dined at the Montmartre. She has never been to the theater in Los Angeles or Hollywood, although the recent grand opera season found her well to the front of the orchestra circle.

"We both like the same things," they explained in almost the same breath, "riding, tennis, swimming, quiet evenings at home, books, music."

"Mrs. Wagner," the doctor added, his wife being busily engaged for the moment in being hooked into a luscious green hoop skirt creation, "is one of the most earnest workers I have ever known. She studies something all the time. When we were in New York, it was two dancing lessons and a singing lesson every day—although she is an excellent dancer and, I think, sings beautifully."

Mrs. Wagner blew a kiss in the direction of her husband, who continued with a seemingly inexhaustible discourse on his wife's charms. "Don't mind him," she said. "Am I going to stay in pictures? That depends upon how I am liked and if I am given a new contract. I know I am not going to give up my work for a time at least. I like it too well. Yes, the doctor's practice is in New York, but we will arrange it somehow."

She was born in La Grange and lived most of her life in Missouri

(Continued on Page 16, Column 6)

LLOYD'S FIRST TALKIE A HIT

"Welcome Danger" Shrewd Entertainment

Comedian's Voice Used to Good Advantage

Leatrice Joy Charming in "Most Immoral Lady"

BY NORBERT LUSK

NEW YORK, Oct. 26. (Exclusive) Opening quietly last Saturday morning at the Rivoli, "Welcome Danger," approximated $23,000 in receipts for the first two days of seven shows each, a record exceeded at this theater only by "The Iron Mask," which, however, enjoyed nine showings daily. In itself this is sufficient to indicate what measure of success has come to Harold Lloyd's first venture in speech, but it cannot record the audible enjoyment of a succession of capacity audiences, not alone by reason of the novelty furnished by Mr. Lloyd's voice, but because the picture itself is shrewdly fabricated entertainment in which assaults upon the risibilities of the spectator are timed as surely as a machine-gun fire and hit their mark as unfailingly.

Critics agree that Mr. Lloyd is fortunate in possessing a voice that is in keeping with his screen personality. He uses it spontaneously and with complete lack of self-consciousness. At the same time he is not so carried away by it that he permits speech to retard action. The quieter sequences of the picture are played in dialogue, but when speech reaches a climax, speech is dispensed with and visual comedy is relied on, hence there is no loss of that quick action without which comedy on the screen becomes tedious. While Mr. Lloyd has delivered a picture of excessive length, its running time being all of two hours, he cannot be taxed with having allowed his judgment to run away from him, because he has provided continuous amusement and expert, intelligent entertainment. His cast is uniformly good, Barbara Kent being, in the opinion of many, the most charming heroine he has ever had, her prettiness and pleasant, untried young voice by no means lessening the impression that she is really a foil and not merely a lay figure. Noah Young should find himself in the same position that followed Karl Dane's hit in "The Big Parade," for he has scored unmistakably and is an amusing type who should fit into many pictures.

Leatrice Joy, in "A Most Immoral Lady," at the Hippodrome, makes her audible appearance under more flattering circumstances than in "The Bellamy Trial," the picture in which she made her starring debut some time ago. Her performance is gracious, charming and her voice emphasizes these qualities. However, in the eyes of the average picturegoer she is miscast as a woman who furthers the scheme of her husband to extort money from her masculine admirers. Far from being important upon the stage, the shoddiness of the play is more apparent on the screen than its original form. Good taste and excellent direction are factors in its translation to the screen, though the result it little more than a tolerable picture. Walter Pidgeon is an asset and Sidney Blackmer is noticeably effective in a brief speech introducing Miss Joy to an audience.

HARRY MOREY RETURNS

"The Return of Sherlock Holmes," recently produced here, is the attraction at the Paramount, where it is considered a moderately interesting picture, without pronounced distinction except for the gratification afforded old-timers by the return of Harry T. Morey to the screen in a strong characterization, which marks his first experiment with dialogue.

"Sailor's Holiday," at the Colony, is considered amusing along the lines indicated by the title and Alan Hale and George Cooper are thought excellent.

Five players well known in Hollywood are visible on stages hereabouts. George K. Arthur is in a vaudeville offering at the Palace, Irene Rich is touring outlying houses following her second appearance there recently, and Leatrice Joy is appearing in conjunction with "A Most Immoral Lady" in Brooklyn. Theda Bara has not yet reached Broadway vaudeville, but is experimenting with her sketch in Fox neighborhood theaters. Exceeding Dorothy Gish in "Young Love" last season, no player from Hollywood has been accepted by the critics with the admiration accorded Tullio Carminati, who essays the leading role in "Strictly Dishonorable," a major hit among the new plays.

SCOTCH MISS DECIDES TO STAY HERE

Joan McLean of "Dover Road" Would Abandon Roaming for Los Angeles

A cosmopolite of the theatrical world in her early twenties, Joan McLean has decided to abandon her globe trotting and remain in Los Angeles. As the lead for Edward Everett Horton in that delightful comedy of A. A. Milne's, "The Dover Road," at the Majestic, she expects to realize the wish for some time to come.

Miss McLean, Scotch as the thistle and the heather, is a native of Glasgow. It was in her native Scotland that her histrionic ability was first recognized. Becoming popular in the "halls," as our English cousins term their vaudeville, she was soon drafted for leading lady roles in England to be followed by stardom in Australia—and then back to England. Incidentally she was the only "heeland laasie" to ever be chosen by James Barrie to immortalize his fanciful character, Peter Pan.

This is, no doubt, the reason why Joan prefers the whimsical in characterizations—why she excels in this type of role, the type that the ordinary run of actresses sidestep so artfully. Straight roles, regardless of how attractive, hold little lure for this Highland Peter Pan. A personality twist is just as much a requisite with her as soft lenses and indirect lighting to some of our movie heroines.

"That's why I like Ann," she said, referring to her character in "The Dover Road." "I suppose Ann could be made into a straight part, but as I see her she is almost as much a character as Peter. Take her numerous little idiosyncrasies, her lines, her actions and a dash of imagination, and you have something more than just a girl who becomes muddled in a matrimonial experiment."

"The Dover Road" marks Joan's third play with Horton, as well as her third in Los Angeles. She has,

(Continued on Page 17, Column 6)

SON FOLLOWS OWN CAREER

Taylor Holmes' Father to Phillips' Not Responsible for Lad's Choice of Profession

Hollywood's younger generation can rise on its own despite a useful background of famous parents. That Taylor Holmes is his father is to Phillips Holmes a matter of pride, but his career more or less happened to him, uninfluenced by any relationship.

Phillips and his career are both very young. Not much more than a year ago he was a Princeton student, having come there from Cambridge. "Buddy" Rogers arrived on the campus for his first starring picture, "Varsity," and Phillips was startled to find himself chosen as Buddy's pal.

The heritage of the theater is inbred in him, but until that time he had never done more than college plays. If anything, he felt a slight aversion to becoming a movie actor. But when pictures practically laid themselves at his feet, he took them up and now admits their various advantages.

After "Varsity" came "His Private Life," "Pointed Heels," one play, "The Silver Cord," and lastly, that which puzzles this week's Paramount patrons, "The Return of Sherlock Holmes."

The opportunity of being directed by Basil Dean at Paramount's Long Island studios meant only one thing to Phillips—New York.

NEW YORK AGAIN

"I jumped at it with the idea that anyway I would be in New York. The picture I could work in somehow. John Barrymore did a Sherlock Holmes story some years ago, but it was utterly different. This is an original story, not one of Conan Doyle's. He was paid only for the name and consequently, we were not allowed to use any of his sleuthing tricks. But we came near it a couple of times. For instance, Sherlock was very fond of scattering flour around to catch footprints. We had a brighter idea. Clive Brook, who has two marvelous sets of whiskers for Sherlock, sprinkled phosphorus on the murderer's shoes, then simply turned out the lights and followed him anywhere.

"The mystery is disclosed almost at the start and the suspense comes through tracking the killer down. He has the papers, you see. I'm afraid I'm not much of a help, for, being the murder victim's manly and blameless son, I'm set upon by the brute and dragged helpless from one stateroom to another. Most of it takes place aboard ship. Whenever a scene of horror is needed, you generally see me moaning on a bunk and looking like nothing on earth."

Although his father never tried to "make an actor of him," Phillips entered the profession not entirely unequipped. Cambridge and Princeton featured him as their leading lady.

"Somebody had to be the girl, so I was always "it." I did have a

(Continued on Page 16, Column 6)

FILM STARS PLAN FOR TRIPS DURING SHUTDOWN

While Warner Brothers let the production machinery cool down for the few weeks between seasons, the stars who call that studio home will scatter far and wide in search of rest, relaxation or amusement.

Al Jolson, whose newest picture, "Mammy," will be in the editing rooms before November 1, probably will go to Europe shortly after that date, or he might repeat his last year's performance and go the opposite direction to Hawaii.

John Barrymore is expected to stay close by during the slack studio production period, preparatory to the arrival of an heir early in 1930. In the meantime he is supervising the construction of a new yacht in which he hopes later to make an extended tour of the Pacific.

George Arliss is still in England and will return about the time the studio resumes full schedule in January. Patsy Ruth Miller is another European visitor for the winter.

Pauline Frederick seems to enjoy continuous work, and has a new stage piece which she will take to Chicago after playing Los Angeles. Monte Blue has not yet announced any travel plans, but he generally makes use of any rest period by investigating out-of-the-way places about the world. Edward Everett Horton will stay close by with his plays in Los Angeles.

Myrna Loy, Grant Withers and other younger players associated with Warner Brothers will be kept busy in other studios.

APFEL IN CAST

Oscar Apfel, motion-picture pioneer, has been cast as the carnival troupe manager in Charles Rogers's new Paramount starring picture based upon the novel, "Here Comes the Bandwagon."

Theaters—Amusements—Entertainments

WARNER BROS. THEATRES

FOR THE LOVE OF LAUGHS DON'T MISS THIS 'SCREAM'

HOLLYWOOD

EDWARD EVERETT HORTON in "The SAP"

VITAPHONE COMEDY

PATSY RUTH MILLER FRANKLIN PANGBORN EDNA MURPHY ALAN HALE

CONTINUOUS 1 TO 11:30 P.M. POPULAR PRICES 50¢ AND 65¢

DOWNTOWN

DON'T WAIT! SEE IT NOW! YOU MAY BE LATE! LAST 10 DAYS!

Warner Bros. VITAPHONE

GOLD DIGGERS OF BROADWAY

The SPECTACULAR ALL-NATURAL COLOR-TALKING-SINGING-DANCING MUSICAL HIT

WINNIE LIGHTNER, NANCY WELFORD, ANN DENNINGTON, NICK LUCAS, CONWAY TEARLE AND 300 OTHERS

POPULAR PRICES

Paramount

The Greatest Detective of All Time—TALKS!

ALL-TALK ALL-THRILLS

CLIVE BROOK in Paramount's The RETURN OF SHERLOCK HOLMES

FROM A. CONAN DOYLE'S FAMOUS STORIES

NOW!

EDWIN CAREWE Presents Fascinating—Powerful—Unforgettable

DOLORES DEL RIO IN HER FIRST UNITED ARTISTS SINGING PICTURE

"Evangeline"

Screen Play by Finis Fox

Broadway at 9th AT THE 50c TIL 1 P.M.

UNITED ARTISTS

R-K-O THE LINE 50c 11 to 1 p.m.

All Talking Thriller Over the coal pests . . . into your heart

"THE FORWARD PASS" DOUG. FAIRBANKS JR. LORETTA YOUNG U.S.C. TROJANS

R-K-O VAUDEVILLE REVUE

CHARLES IRWIN "Slim" Timblin, Esther Proszman, McCune Sisters, Kadet, R-K-Orpheum, RKO Dancing Girls

5 DE LUXE SHOWS 2:10 - 5:15-7:35-9:30

MILLION DOLLAR

SEE AND HEAR BUDDY ROGERS & NANCY CAROLL in "ILLUSION"

4TH SENSATIONAL WEEK. JOSEPH Cherniavsky and His CLASSIC JAZZ BAND

STARTS THURSDAY FIRST TIME AT POPULAR PRICES

BROADWAY

100% TALKING-SINGING VERSION OF THE STAGE SENSATION

ALL SEATS 25¢ TIL 6 P.M.

TOWER

"SKIN DEEP" MONTE BLUE & BETTY COMPSON 100% TALKING

also VAUDEVILLE ACTS ON THE VITAPHONE & LATEST NEWS

CAMEO "NOAH'S ARK" DOLORES COSTELLO & GRIDIRON ALL SEATS 15¢ TIL 6 P.M.

THE AUDIBLE SCREEN



CLIVE BROOK IN "RETURN OF SHERLOCK HOLMES," PARAMOUNT



ROLAND DREW AND DOLORES DEL RIO IN "EVANGELINE," UNITED ARTISTS



OWEN DAVIS, JR., AND MARGUERITE CHURCHILL IN "THEY HAD TO SEE PARIS," CARTHAY CIRCLE



EDWARD EVERETT HORTON IN "THE SAP," WARNER'S HOLLYWOOD



VICTOR McLAGLEN IN "THE COCK-EYED WORLD," CHINESE

"BROADWAY" CLUB DRAMA OPENS HERE

Musical Version of Stage Play Begins Thursday at Million Dollar

"Broadway," Universal's singing, talking, musical version of the Jed Harris stage success, has its first popular showing at the Million Dollar Theater, starting Thursday.

Adapted from the play that created a sensation at the Mason a few years ago, this production contains the original dialogue, enhanced with musical numbers written especially for the screen version.

The picture takes the audience "out front" in the Paradise Night Club, where the musical numbers are staged by the principals and a chorus of 100, with Gus Arnheim's orchestra accompanying. The climax of the picture is done in Technicolor, with the entire cast singing an original number called "Broadway."

Evelyn Brent, Glenn Tryon, Myrna Kennedy, Robert Ellis, T. E. Jackson, Paul Porcasi, Betty Francisco and Otis Harlan are the principals in "Broadway."

Elaborate plans for the opening are announced by Managing Director S. M. Lazarus. Universal's principal players will be in attendance.

ACTRESS LAUDED IN NEW PLAY

Dolores Del Rio Scores in Local Production of "Evangeline"

When Dolores Del Rio starred in "Ramona" for United Artists, loyal admirers felt that she had reached the peak of her career. Her current film at the United Artists Theater, "Evangeline," which, like "Ramona," has been written by Finis Fox and produced and directed by Edwin Carewe, makes an even stronger bid for immortality, the theater declares.

As a poem "Evangeline" ranks among the world classics of literature; as a photoplay, thanks to as obviously sympathetic and pretentious production, it is reputed equally vital.

In the title role Miss Del Rio is called both beautiful and capable. Her impersonation of the maid of Acadia will linger long in the minds of her audiences, it is said. Roland Drew appears as Gabriel, and Donald Reed as Baptiste. Alec B. Francis as Father Felician, James Marcus as Basil and Paul McAllister are also cast.

"TANGERINE" WILL BE OFFERED HERE

"Tangerine," musical comedy of a few seasons ago, will have its first Los Angeles production tomorrow night at the Lincoln Theater when the colored Lafayette Players present this tuneful story of "a South Sea island paradise for married men."

This will be the second musical comedy of the season to be presented by the Lafayette Players, and it is expected that it will meet with as enthusiastic a response as did "Hit the Deck," a few weeks ago.

The story revolves around a group of young men who are discovered in jail for failure to pay their alimony. They hear of the island of Tangerine in the South Seas, where the men lead the life of Riley and the women do the work.

Upon their release they find their divorced wives, get them aboard ship and go to the fabled isle of dreams. Things are found as represented, and everything goes well until the American wives manage to Americanize the native women.

The cast will include Evelyn Proer, Abbie Mitchell, Andrew Bishop, Lionel Monagas, Laura Bowman, Rupert Marks, Billy Andrews, Theresa Brooks, Cleo Desmond, Barrington Carter and Claude Collins.

A chorus of native beauties and a South Seas island quartet will be features.

Musical Show Continues Run

"L'Ecole en Crinoline," one of Pavlowa's ballets, was written by Alice Pike Barney, society woman and patron of the drama, whose production, "Moon Madness," is now in its fourth week at the Figueroa Playhouse.

"Moon Madness" is a fantastic sort of musical tale which was originally presented at the Theater Mart, Hollywood's "little theater." A cast of fifty appears in the production. Eleanor Lawson directed and the music is by Sol Cohen.



LILYAN TASHMAN IN "GOLD DIGGERS OF BROADWAY," WARNER'S DOWNTOWN



DANIEL HAYNES IN "HALLELUJAH," PALACE

NEWSPAPER MEN HELD GREAT FILM WRITERS

Stage writers, affirms D. W. Griffith, pioneer film director, will never seriously challenge the guild of experienced screen writers—mostly newspaper men—in the writing of interpretive dialogue for the screen.

Griffith, who is to bring "Abraham Lincoln" to the talking screen for United Artists, paused in his tedious research long enough to elaborate on the subject.

"I have been both newspaper man and dramatist before I entered pictures, so that there can be no trace of prejudice in my opinion that the best dialogue being written for the screen today comes from the experience and contact with life that journalism affords.

REALISM SEEN

"The history of the stage during the past few years shows us that since the advent of working newspaper men the American theater has been lifted out of a rut of sentimentalism and romanticism to sheer realism.

"The 'What Price Glorya,' 'Chicagos' and 'Rackets' have made this change from one extreme to the other in a space of only a few years.

"The same thing is true of the screen since it has found its voice." Griffith amplifies. "Wherever newspaper men have taken hold, dialogue for the screen has taken on a vitality and an intimacy that we all recognize immediately because it is the unaffected speech that we encounter in daily life.

"I don't want to be misunderstood. There are good dramatists of the screen without newspaper experience who can and do interpret dramatic speech as it is spoken. The majority of picture successes, however, prove that journalists such as Ben Hecht, Wallace Smith, Gerrit (Jack) Lloyd, Laurence Stallings, Charles MacArthur and Maxwell Anderson possess an interpretive instinct that years of reporting peoples' sorrows and joys could only have given them."

EXAMPLE CITED

Griffith cites as a typical example the work of Lloyd in resurrecting the colloquialisms and figures of speech used in backwoods Illinois during Lincoln's prairie years.

"None but a newspaper man with a dogged determination to get at essential facts would have taken the trouble and the time to dig up a correct grammar of provincialisms such as Lloyd has done for me."

Current Films

ALHAMBRA—"Imagine My Embarrassment," Walter Catlett and Sue Carol.
BOULEVARD—"The Great Gabbo" with Eric Von Stroheim.
CARTHAY CIRCLE—"They Had to See Paris," with Will Rogers.
CHINESE—"The Cockeyed World," with Victor McLaglen and Edmund Lowe.
CRITERION—"Married in Hollywood," presenting Norma Terris.
EGYPTIAN—"Bulldog Drummond," with Ronald Colman.
FILMARTE—"Waterloo," a German film.
FOX PALACE—"Hallelujah," King Vidor's epic with all-colored cast.
LOEW'S STATE—"Frozen Justice," Lenore Ulric's first picture.
PARAMOUNT—"The Return of Sherlock Holmes," Clive Brook as head sleuth.
R.K.O.—"The Forward Pass," Douglas Fairbanks, Jr. and Loretta Young.
WARNER'S DOWNTOWN—"Gold Diggers of Broadway,' a musical film.
WARNER'S (HOLLYWOOD)—"The Sap," featuring Edward Everett Horton.
UNITED ARTISTS—"Evangeline," Dolores Del Rio's first singing picture.

Accompanist of Early Day Now Aids Star

A Los Angeles musician, who, some years ago, used to rehearse Lawrence Tibbett when he sang in movie theaters for $10 a day, today is his accompanist in not only his first talking picture, but also for his rehearsals in his latest opera role, that of Rance in "The Girl in the Golden West," which he will sing at the Metropolitan on his return to New York.

The musician is Ernest Wehl, "ghost director" for many stage presentations. He was formerly concertmaster for Grauman's Million Dollar Theater, where he used to rehearse Tibbett before the latter became an opera celebrity.

Wehl, now in the Metro-Goldwyn-Mayer music department, was assigned to Tibbett to accompany his rehearsals for his musical numbers in "Rogue's Song," his all-color, singing, talking picture which Lionel Barrymore is directing. Between times the pianist has been helping him in his opera practice.

The new picture is a drama of romance and adventure in the Caucasus Mountains, with Tibbett as a singing bandit chief. It is an original by Frances Marion, dialogued by John Colton. Catherine Dale Owen is the heroine, and the cast includes Wallace MacDonald, Judith Vosselli, Lionel Belmore, Ullrich Haupt, Florence Lake, James Bradbury, Jr., Elsa Alsen, Burr McIntosh, Nance O'Neil, Youcca Troubetzkoy and many others.

HOMELY MAN NEVER HERO

(Continued from Fifteenth Page)

them was of no concern. The same applies to all the arts."

As for motion pictures, the noted character actor feels that so far they have had no appreciable effect on the lives of persons who view them. The stage, he feels, has had that influence, and the cinema no doubt will follow suit in time.

"Film audiences were just beginning to be swayed in their work-a-day lives when the silents went out of date," he said. "The talking picture, decidedly a fashion at first, brought such weak stories and plots that any influence was lost. As producers are always behind the public wants—although they catch up slowly—at some future date the talkie will take its place, not the place of the stage, but its own place as an influence.

"Some very fine stories are being made into talking features, and others are being considered," he continued. "'All quiet on the Western Front,' in which I may play a part, is a wonderful and powerful narrative. 'The Case of Sergt. Grischa' is another. Such things, when produced, should point the way to better results."

Wolheim's history has been touched on many times. A former position as a professor, in addition to his theatrical career, has provided the actor with a decidedly broad slant on life. Some day he will win the heroine—that is, on the screen, for he did so in private life long ago.

Greta Garbo in Sound Picture Without Test

Greta Garbo is perhaps the only film star who walked into her first talking-picture scene without ever having had a voice test.

Miss Garbo, in making her talkie debut for Metro-Goldwyn-Mayer in "Anna Christie," was surrounded by a cast of microphone veterans, Marie Dressler, Charles Bickford and George Marion. But she had never even seen a microphone before it was wheeled onto her set the day "shooting" began of the picturization of the stage play, the studio confides.

Clarence Brown, directing the new Garbo picture held several days' rehearsals before actual filming got under way, but not a single voice test was made before the first scene was recorded.

Miss Garbo's voice when "played back" showed an unusual depth and quality, vibrant and well-modulated, which, sound experts declare, imparts exceptional recording tones.

EDITH CAVELL RECALLED

Charles Quartermaine, character in Metro-Goldwyn-Mayer's "The Bishop Murder Case," made his film debut in the most discussed film ever made in Great Britain, "Dawn" the pictured story of the nurse, Edith Cavell.

SON FOLLOWS OWN CAREER

(Continued from Fifteenth Page)

lot of fun, especially at Princeton. Their Triangle Club is famous enough to go on tour every season. We would play five or six cities, always at the town's opera house. We had the Metropolitan in New York. Every night the house was packed. We were mobbed and feted until we almost had too much of it. But that gave me my first taste of trouping. However, I've learned since, acting is more work than feting.

"While I was playing in the Triangle Club I was also rowing on the crew. I was so afraid being leading lady would stamp me as a sissy that I started acting tough. I even took up cigars in a big way."

Not at all "the Hollywood type" is Phillips. Interested in his career, he won't allow it to swallow his individuality. Bursting, as he did, on the public eye had its drawbacks. His first picture, was followed by months of iddleness, then a nervous breakdown. Recovered, he declares he tried to stage a comback, though he doesn't know what there was to come back to. "The Silver Cord" righted matters and now he is astonished to find himself facing the decision of a lifetime. For three of the season's biggest pictures, he is being sought. Fame is about to drop down on him and he doesn't know what to do about it. Each prospective part is heavy, with the finer type of drama. This appeals to the Holmes artistic craving, for, though his humor is frequent and naive, he considers himself a man of serious intentions.

PUBLIC FICKLE PLAY LOVERS

(Continued from Fifteenth Page)

rena languished a few weeks, then wilted away.

"You begin to perceive," said Mr. Horton solemnly, "that you are listening to one who is probably the world's worst authority on matters theatrical."

Turning to the subject of acting in two mediums, the comedian declared that work in the films suffers by its remotsness from a conception, in the actor's mind, of the finished product.

"You are concerned only," he explained, "with your lines, your appearances, and the technicalities of each scene. While in the theater it is all of these—plus the recurrent and dominating thought that it is up to you—up to you—up to you, to put the show across! But just as there is no joy equal to that of playing to a house jammed and packed with an audience whose pleasure is unbounded, so there is no greater drudgery than going on night after night in a fair-to-middling play, or worse still, a plain flop.

"However: All things are possible, and the end is not yet. We have our theater, and I am promised several interesting forthcoming parts at Warner's. Between the two, I shall yet be able to give you some valuable pointers on what's what in the show business!"

TAWNY WATERS FOLLOW LIFE

(Continued from Fifteenth Page)

and Kansas, from which she has derived a slight southern accent—not a twang. Mrs. Sidney Drew, her cousin, encouraged her because of a deft gift of mimicry, to try for the theater. She did and after a brief experience in a Zeigfeld chorus went into vaudeville for a year. Next came a number of leads in road companies, among them in "Little Nellie Kelly." "Be Yourself" with Jack Donahue on Broadway followed. Then, "A Night in Paris," "A Night in Spain," "Show Boat" and the movies.

Natural Color Pictures Will be Featured

Natural color, introduced in feature length talking and singing productions by Warner Brothers, is occupying a prominent place in the current season's late production by this company.

"Hold Everything," with a setting both indoor and out, is being filmed throughout in natural color.

Al Jolson's latest starring vehicle, "Mammy," has many of its sequences in natural hues as well. The use of color in part, as in this production, was first accomplished in "General Crack," John Barrymore's first talking picture, to be released soon.

At the editing rooms at the Warner studio at present are sevral all-color productions. They include "Show of Shows," "Golden Dawn," "Song of the West" and "Under a Texas Moon."

Theaters—Amusements—Entertainments

FOX WEST COAST Theatres

"Hallelujah" at the FOX PALACE

Broadway . . . bet. 6th and 7th

Los Angeles' new, and unusual, theatre . . . with King Vidor's masterful drama of the soul of a people! Not since the beginning of movies . . . surely not in the talkies . . . there been a drama with such a wealth of entertainment . . . and beauty. An M-G-M Triumph.

2 shows daily . . . at 2:30 and 8:30. All seats reserved . . . after evenings 75, 1.00 and 1.50 . . . at the matinees 50, 75 and 1.00

TELEPHONE TUCKER 6934

Sez We! and Sez 300,000 L.A. who have seen this William Fox-Raoul Walsh Movietone Mirthquake . . . the greatest laughing romance of the year . . .

"The Cock Eyed World"

Victor McLaglen, Edmund Lowe, Lily Damita, El Brendel

directed by RAOUL WALSH

SEATS: Box Office GL. 5384 . . . Owl Drug 6th & Bdwy. 7th & Hill

GRAUMAN'S CHINESE

P.S. Nowhere else will you be able to see and hear CARLI ELINOR'S spectacular fantasy interpreted by 40 artists under the

Will Rogers at the FOX CARTHAY CIRCLE

A hit from the start . . . and each succeeding week a greater hit! Here is the combination of the humor and philosophy of the famous American wit with the laughter and frivolity of a gay night in gay Paree. Borzage directed for Fox.

2 shows daily, 2:15 and 8:30 . . . all seats reserved! Phone ORegon 1104! Downtown Owl Drugs, 7th & Hill . . . 6th and Broadway

CARLI ELINOR'S ORCHESTRA

FOX MOVIETONE

Lenore Ulric in "Frozen Justice" at LOEW'S STATE

From Broadway footlights . . . comes a new queen of fame for the 'talkies'! Fascinating, exhilarating temptress . . . in her talking picture debut! A Tiffany Fox Movietone Production with a brilliant supporting

On the stage . . . GEORGIE STOLL . . . Fanchon & Marco's "JAZZ IDEA" . . . delightfully augmented by a FALL FUR FASHION REVUE. Courtesy of Beckman's Fur Shops!

"Married in Hollywood" at the FOX CRITERION

Grand at Seventh

Introducing NORMA TERRIS . . . J. HAROLD MURRAY . . . in a glorious musical romance . . . endowed with a brilliant and renowned artistry . . . against a thrilling background of Oscar Straus melody . . . plus inspiration and dialog. An Entrancing Fox Movietone Romance Song . . . with a charming supporting cast of noted players

Shows continuous! Doors 11 a.m. daily! Special Matinee, 50¢ till 2 p.m.

FOX MOVIETONE NEWS TOO!

"The Great Gabbo" Now Showing at the FOX BOULEVARD

Washington at Vermont

Marvel here! For one week only! "The Talkie That Scares Itself Stiff"! Unlike any picture before . . . we'll say it again . . . Here is Drama, Comedy, Song and Laughter . . . a good picture needs! Plus ERICH von STROHEIM . . . BETTY COMPSON . . . DIRECTION . . . Most NORMAN SELBY, new screenplay com . . . Featured in "DAN-SING" REVUE. All meetings seats 25¢ . . .

FOX WEST COAST Script SAVES MONEY

MAYAN · COMING SOON · SCREENS OF TALKING

FOX WEST COAST Theatres

"Hallelujah"
at the
FOX PALACE
Broadway . . . bet. 6th and 7th
new, and unusual, theatre...with King Vidor's
ama of the soul of a people! Not since the
movies . . . surely not in the talkies . . . has
drama with such a wealth of entertainment
y. An M-G-M Triumph.
. . . at 2:30 and 8:30. All seats reserved . . . prices
1.00 and 1.50 . . . at the matinees 50, 75 and 1.00
EPHONE TUCKER 6054

and Sez 300,000 L.A.'s!
e seen this William Fox-Raoul Walsh
etone Mirthquake . . . the greatest
aughing romance of the year . . .
Cock Eyed World"
len, Edmund Lowe, Lily Damita, El Brendel
directed by RAOUL WALSH
GRAUMAN'S CHINESE
e will you be able to see and hear CARLI ELINOR
fantasy interpreted by 40 artists under Gus Arnh

Will Rogers
at the
OX CARTHAY CIRCLE
e start . . . and each succeeding week . . .
ere is the combination of the humor and
the famous American wit with the laugh-
lity of a gay night in gay Paree. Frank
ted for Fox.
times daily, 2:15 and 8:30 . . . All seats
served! Phone ORegon 1104! Downtown:
Drugs, 7th & Hill . . . 6th and Edwy.
ORCHESTRA
FOX MOVIETONE NEWS

enore Ulric
in
Frozen Justice"
at
LOEW'S STATE
y footlights . . . comes a new name . . . a new
ikies"! Fascinating, exhilarating, emotional
her talking picture debut! A Tremendous
Production with a brilliant supporting cast
RGIE STOLL . . . Fanchon & Marco's "JAZZ TEMPLE
ly augmented by a FALL FUR FASHIONS REVUE . . .
Courtesy of Beckman's Fur Shops!

ied in Hollywood"
at the
FOX CRITERION
Grand at Seventh
RMA TERRIS . . . J. HAROLD MURRAY
musical romance . . . endowed with new...
nowned artistry . . . against a lilting back-
r Straus melody . . . plus terpsichore . . .
Entrancing Fox Movietone Romance in
arming supporting cast of noted players!
ours 11 a.m. daily! Special Matinee, 35c til 1 p.m.
FOX MOVIETONE NEWS TOO!

e Great Gabbo"
Also Movietone
FOX BOULEVARD
Washington at Vermont
h only! "The Talkie That Starts Where Others Finish" with
. . . Here is Drama, Comedy, Song and Laughter . . .
KRICH and STROHEIM . . . BETTY COMPSON and JAMES
NORMAN SELBY, new ceremony man . . . Dashwell Reel . . .
REVUE. All matinee seats 25c . . . except Sundays and Holidays
COAST
S MONEY
COMING SOON SCREENS GREATEST TALKING PICTURE

WILL AHERN, COWBOY COMIC, AT ORPHEUM

Ahern, cowboy comedian ...ding at the Orpheum, pre- ... western pictures are com- ... But in an entirely new ... emphasis on laughs in- ... interest and gun fights. ... appear in a new series ... talking westerns, of ... by the author, directed by ... of Warner Brothers' stu- ... They will be produced in ...

Will and Gladys Ahern, his allur- ... partner, just completed ... talking feature, "Hold ..." at Warners, a screen ... of the stage musical of that ... Ahern is now making tests ... the silent role in "The Cisco ... the Fox sequel to "In Old ...

"The new type of western will be ... from start to finish," says ... "Instead of a romantic ... cowboy star will be a ... ordinary youth who falls off ... laughs up his lariat and ... by his buddies."

"It will be a fad for the ranch ... comic. He will carry an ef- ... ficiency book in place of a pistol. He will shoot wisecracks instead of bullets. Instead of a Stetson he will wear a natty Panama. He will drink orange juice instead of red-eye whisky. And in his spare time he will practice tap dancing.

"The new style ranch house will be a modern apartment building with elevator service, running ice water, electric fans and a phone switchboard. Mail will be delivered four times a day and there will be a ticker in the corral to keep the boys posted on the stock market.

"And the grub wagon will be in charge of an expert dietitian who will see that everybody gets the proper amount of calories."

Sharing Orpheum honors with the Aherns is an all-star bill headed by E. K. Nadel's Revue, "Golf Fiends," featuring Raymond Wilbert and twenty-five others. Odette Myrtil, Franco-American stage celebrity, star of many musical revues in Paris, London and New York, including "Countess Maritza," and "Broadway Nights," sings and dances in addition to playing the violin.

BETTERMENT SEEN IN DRAMA OF THEATER

...ture of the theater will grow ... and better is the firm belief ... Bradbury, Sr.

"... every other art, the drama ... for an experimental cycle," ... Bradbury, who is playing his ... role of Capt. Sam Huanid ... "Stavisger" at the President. ... really passing through this ... at present. The public, how- ..., is fast turning its attention ... class of productions which ... always been the foundation of ... drama.

"... has been demonstrated by ... in which Shakespearean ... been welcomed. Then ... have been other revivals ... have created those interested ... theater to gain confidence.

"... elimination of entr'acte ... is only a novelty. But the ... speech always will remain. ... speech at a disadvantage an ... in making such a speech. ... the play he lives in an at- ... mosphere of illusion. He feels that he is the personality he is characterizing on the stage. An actor, to be a success, must be self-centered because his success depends on the fact that he lives the part.

"When he steps out of character for a moment it is almost impossible for him to make an interesting talk on a subject so utterly different from the person and the lines he has been speaking in the play. That is why so many curtain talks are poorly done.

"There are many actors who can make an excellent talk at dinner or at other gatherings. When called to speak during a performance they are not the same orators.

"In costume plays the audience loses, also. It seems incongruous that a being should step out of the past and speak ordinary phrases of the day. For a long time I used a cloak when speaking before the curtain. It had the faculty, even if the play were a modern one, of separating me for the time from the character."

Theaters—Amusements—Entertainments

EDLAND'S MASON
OPENING MONDAY NIGHT
LAURENCE SCHWAB AND FRANK MANDER
The WORLD-WIDE MUSICAL COMEDY SUCCESS
FOLLOW THRU
PLAYING CURRENTLY IN NEW YORK-LONDON CHICAGO-BOSTON AND NOW IN LOS ANGELES
WITH A CAST OF THE HIGHEST NEW YORK STANDARD
ZELMA O'NEAL · ALLEN KEARNS · MARY LAWLOR
DONALD DOUGLAS · BILLIE STOUT · EARLE HAMPTON
BILLY TAFT · MARY HUTCHINSON · TOM McGUIRE
IRENE ENRIGHT · ETHAN ALLEN · BERNICE O'NEAL
GORDON ORME · CATHLEEN BESSETTE
CARLTON MORSE'S MUSICAL ENSEMBLE
and a Glorious Chorus!
BOOK BY LAURENCE SCHWAB AND B. G. DeSYLVA
DeSYLVA, BROWN AND HENDERSON SONGS
DANCES CONCEIVED BY BOBBY CONNOLLY
STAGED BY ARTHUR APPELL
LAST AMBASSADOR PRODUCTION
DIRECTED & SUPERVISED BY MR. SCHWAB

STAND BACK! OLD TOM WILL SAVE HER
He'll save you too—from the Blue, if you see
FTER DARK
BILTMORE OPERA HOUSE
FINAL TIME SAT., NOV. 2

BELASCO
HILL AT 11TH WE. 6363
HOLD EVERYTHING
UNTIL YOU SEE THAT COFFEE COLORED CARMEN
DOROTHY BURGESS
IN DAVID BELASCO'S SENSATIONAL PLAY
LULU BELLE
by
EDWARD SHELDON & CHARLES MacARTHUR
with
RUSSELL HOPTON
WALTER PERCIVAL
& SCOTT MATTRAW
LAST 2 WEEKS

VINE STREET HOLLYWOOD'S LEADING DRAMATIC THEATRE . . . . . GLadstone 4146
Franklin Pangborn presents for a Limited Engagement only
HARJORIE RAMBEAU
America's Foremost Dramatic Star in
"WHAT A WOMAN WANTS"
Mats. Thurs. and Sat. 50c and 75c Eves. 50c and $1.25

Follies
90 PEOPLE 90 MOSTLY GIRLS 20 DANCING BEAUTIES 40
Burlesque

THE PLAYBILL



WILL AND GLADYS AHERN, ORPHEUM



NYDIA WESTMAN AND IRVING MITCHELL IN "COOKING HER GOOSE," HOLLYWOOD PLAYHOUSE



FRANCIS X. BUSHMAN IN "JULIUS CAESAR," PASADENA COMMUNITY



JOAN McLEAN IN "THE DOVER ROAD," MAJESTIC



JANICE JOYCE IN "MOON MADNESS," FIGUEROA PLAYHOUSE

WILLIAM V. MONG IN "SHAVINGS," PRESIDENT

MARTY SEMON, FOLLIES BURLESQUE

Actor Began Film Career as Prop Boy

Russell Hopton, who has the principal male role in "Lulu Belle" at the Belasco Theater, started his career as an assistant prop boy at the United Artists Studio. He worked in a like capacity on several pictures, and eventually became an assistant director with D. W. Griffith, working with him on "Drums of Love" and "The Battle of the Sexes."

Meanwhile, young Hopton had become a member of the Hollywood Drama Club, and appeared in a series of one-act plays. One of them, "Gang Law," came to the attention of a manager, who booked the act as a prologue to Lon Chaney's "Outside the Law" at the Criterion Theater.

The director of a Long Beach stock company liked Hopton's work and signed him for a ten weeks' engagement. Then came a period at the old Morosco, after which Hopton joined a stock company in Omaha.

He returned to Hollywood last spring to act the comedy lead in "The Night Hostess" at the Belasco, later returning East to play in stock. He had hardly unpacked his baggage on his return, when the Belasco Theater management selected him for the male lead in "Lulu Belle."

OLD JOKES ARE JUST ADAPTED

(Continued from Fifteenth Page)

the army, especially through India and China, I was in constant training for the sports. No smoking, drinking, sweets, late hours or anything like that. I was good at all kinds of sports, even boxing. It was when we started some regimental theatricals that I made by stage debut . . . imitating Harry Lauder—well, I had played some 'bits' with F. R. Benson in Shakespeare, in Belfast before that just for fun, when an actor sprained an ankle. None of my five brothers or my parents was ever on the stage . . . I'm a darb at dialects . . . can recognize any of them the moment anyone speaks. That's useful in my job too. When I left the army I was with an English stage company in China for a while, traveling around doing stock, musical comedy, farce, vaudeville, so that was good training for me.

"No, I never wear funny clothes If a comedian can't make them laugh without weird clothes, he isn't a comedian. It doesn't take flabby pants and a red nose to make them laugh when I tell them that '75 per cent of the girls are working girls and 25 per cent are working men.' That's a good one, isn't it?" he asked naively . . . couldn't even resist springing one on me!

Follies Shows 'Sporty Widows'

"Sporty Widows," with new songs and dances, new costumes and scenery, comes to the Follies today. The high standard which has characterized past offerings of the Follies is mentioned as guarantee that this week's offering will clinch the good opinion of its many engaging features.

The company is one which includes Evelyn Myers and Miss Ramsay, who are the featured singing and dancing soubrettes, and Foster and Semon, principal comedians. Among the other favorites are Beatrice Franklin, Hal Ford, Mack White and Ruth Clemons. The chorus of forty girls, one of the mainstays of good burlesque, has been selected with care.

DE MILLE RAISES PHEASANTS

Cecil B. De Mille rapidly is developing one of the largest pheasant farms in the world at his mountain ranch, Paradise, thirty miles from Hollywood. He already has 1000 birds, and more are coming daily from every part of the world. De Mille will soon start work on his second all-talking picture for Metro-Goldwyn-Mayer. This will be a farce comedy with music by Jeanie Macpherson, titled "Madame Satan." Gladys Unger will do the dialogue.

Fantasy Seen as Magical by Playgoer

BY KATHERINE T. VON BLON

A delectably mad midsummer night's dream, a whimsical whiff of fragrance from the facile pen of Alice Pike Barney is "Moon Madness," the newly revised musical comedy on the stage at Figueroa Playhouse.

"Moon Madness" captivates by the very evanescence of its delicately spun and fantastic raillery. From the flowering altars of her imagination, Mrs. Barney has lit a flame, delicate, ethereal, silvered with moon magic. A little mad with that delirium of which dreams are made, it flings itself with careless abandon from the abode of a sedate professor of astronomy to the reaches of the moon. The moon scenes are delightfully contrived, and as lovely as anything seen recently upon the stage. The interval from earth to moon is accomplished by means of a lovely cloud effect, lit by golden moon gleams, across which dancers float like twin sisters of Ariel, imprisoning the light within their airy web. The seemingly disembodied spirit of the traditional witch pursues the eluding dancers. Mrs. Barney, who is a painter as well, contrived this enchantment.

The dialogue sparkles with insouciance and gayly sophisticated banter, yet amidst this light persiflage there lingers a touch of satire, and of age old wisdom. The lively and colorful music of Sol Cohen forms an attractive background for the sprightly harliquinade.

Under the able direction of William Carey Duncan and Eleanor Lawson, the new play has been whipped into shape and is assuming the airs and graces of a real metropolitan production. Perhaps a little cutting of the first act would make the play move with more elan; although in other ways it is eminently acceptable.

Amateurs Take Views of Numa

Since home movies have become so popular amateur camera fans are now permitted to film scenes of Numa and his supporting troupe of 150 African lions at Gay's Lion Farm near El Monte. Scenes must be "shot" through the mesh wire which surrounds the cages and arenas, so that safety is assured at all times.

High lights on a tour of the farm include Numa's pantomime stunts, Charles Gay's lion riding with Pluto as the mount; Butterfly, the charging lion, who appears in game-hunt pictures; the "lion football" game, and the "cubs' kondergarten."

Pioneers Join in Stage Play

Francis X. Bushman, pioneer star of the silver screen, and Gilmor Brown, pioneer leader in the little-theater movement, have joined dramatic forces in presenting a spectacular Shakespearean production at the Pasadena Community Playhouse.

Janis Muncis, the Russian art director, is responsible for the glimpses of ancient Rome, the Forum with the toga-clad Senators, Brutus's garden with its shrine where the plot to assassinate Caesar is fomented, the plains of Philippi outside the tents of Brutus and Cassius, where the farewell challenge is received from the Triumvirate.

Novarro Sings in First Talkie

"Devil May Care," Ramon Novarro's first talking picture, utilizes some seven songs composed by Herbert Stothart and Clifford Grey. Novarro sings five, two with Dorothy Jordan. Marion Harris, the well-known "blues" artist sings the other two.

The production has a wide range of activity for the busy microphone, as scenes are "shot" inside and out of a big chateau, in the palaces of Napoleon, on the road at night and far up in the mountains. The photoplay was adapted by Richard Schayer, Hans Kraly and Zelda Sears from a French play, "The Battle of the Ladies," by Scribe and Legouve. Sidney Franklin is the director.

RAGS WORN FOR VIRTUE'S SAKE

(Continued from Fifteenth Page)

Eliza, she received the part. Two rehearsals and she fluttered on to the Biltmore stage the very essence of nineteenth-century maidenhood.

From the time she saw Maude Adams, Marian, who was then about 8, knew she had a purpose in life. An actress she would be. After beholding Helen Hayes she knows the kind of actress she hopes to become. With such a career all mapped out, this present turn to comedy leaves her doubtful of her ability.

"I'm afraid I'm not a comedienne, for I would rather weep then laugh. Poor Eliza, I can't believe there were ever any like her. I don't think girls feel any different nowadays—they know more. And I think playwrights of that day made a point of bringing out the virtuous side of life simply so they could point a grand moral in the end. There's not a chance in the world for Virtue to go astray in 'After Dark.' We have a double set of heroes, a double set of heroines. We also have a duet of villains, but there are several extra good influences around, so right comes out 'way in the lead."

Just what Eliza's emotional capacity should be puzzles Miss Burns. Her speech throughout four harrowing acts betokens her a noble heart rising with incomprehensible sweetness above her infinite wrongs. Yet, to look at her generally placid expression, she wouldn't be given credit for a single sensation. The discrepancy worries the earnestness of Marian's endeavor.

"Or course, the whole thing is played in fun. Our characterizations are exaggerated for the sport. I know, I received a pretty severe calling down from one critic because of my falsetto tones and overdrawn touches. I wrote him a letter of thanks because I felt myself that I was doing too much acting. We have all toned down a bit since and are much truer.

"I try to make Eliza as sincere as possible. It is hard, for every character is laughable to us today. That is, to the younger generation. To those who saw the play in its prime, it seems still a powerful melodrama. In San Francisco, Emily Melville came to see the show. (She played here as the mother in 'The Royal Family.') At 19 she had played my part, Eliza. To her it is the same grand old piece, tender and moving, not funny."

FREAK VOICE OFTEN ASSET

(Continued from Fifteenth Page)

ance is so necessary, the voice is occasionally sacrificed. In "The New Moon," Evelyn Herbert sings "Lover, Come Back to Me," one of the song hits of the season. Miss Herbert is that unusual person—a beautiful, accomplished prima donna with an operatic voice. She sings the song alone, later joined in a partial duet by Robert Halliday. It happens that this number, which is the hit of the show, is put over in an almost casual fashion. On a bare stage, sitting on a stool, Miss Herbert sings the song. Later Halliday joins her in a short scene. There is nothing further. No chorus takes up the refrain—no orchestra "plugs" the music. Yet it is effective because of the simplicity and the significance of the short scene.

In "Follow Thru," Zelma O'Neal sings the hit song of that show, "Button Up Your Overcoat." Here is an entirely different personality. Miss O'Neal is a born comedienne. She was made famous by "The Varsity Drag," in "Good News," Schwab and Mandel, realizing her possibilities, wrote a part for her in "Follow Thru." She reached their expectations. At present she is rated as one of the best light comediennes on the American stage. Her voice is a husky, "blue" one, filled with rhythm, easily adaptable to syncopation and harmony.

Actor Depicts Mark Antony

Francis X. Bushman is almost submerged in Shakespeare these days.

He is at present interpreting the role of Mark Antony in "Julius Caesar" at the Pasadena Community Playhouse.

This week he will commence rehearsals for the roles of the Earl of Richmond in "Richard III," and of Ford in "The Merry Wives of Windsor." These two plays will be presented the first week in December by the Shakespeare Foundation.

Current Drama

THE OPENINGS

MASON—"Follow Thru." Monday evening. The New York musical comedy hit at last arrives in town with three big city favorites sharing honors: Zelma Neal, Mary Lawlor and Allan Kearn.

OTHER OFFERINGS

BELASCO—"Lulu Belle," with Dorothy Burgess.

BILTMORE—"After Dark," a revival of an old melodrama.

EL CAPITAN—"She Couldn't Say No," with Charlotte Greenwood.

FIGUEROA PLAYHOUSE—"Moon Madness," a musical extravaganza.

HOLLYWOOD PLAYHOUSE—"Cooking Her Goose," featuring Nydia Westman.

LINCOLN—"Tangerine," with the colored Lafayette Players. Monday.

MAJESTIC—"Dover Road," with Edward Everett Horton.

PASADENA COMMUNITY—"Julius Caesar." Francis X. Bushman as Caesar.

PRESIDENT — "Shavings," with William V. Mong.

VINE-STREET—"What a Woman Wants," explained by Marjorie Rambeau.

VAUDEVILLE—The Aherns are on the Orpheum all-star bill, as is Raymond Wilbert.

SCOTCH MISS REMAINS HERE

(Continued from Fifteenth Page)

however, appeared in numerous Broadway productions. In every instance she has created leading ladies with a whimsicality that only her work with Barrie could instill.

But in spite of all her theatrical experience in America, memories of old London persist. This time, for example, when she played with that popular English matinee idol, Owen Nairs, the lad who created such a sensation with Doris Keane in the original version of "Romance."

"I was the envy of all London," she said, "but my fan letters included more expressions of jealousy because I was playing opposite Owen, than commendations on my ability. During love scenes in the theater the gallery girls, who correspond, I believe, to your flappers, would utter loud and vociferous sighs . . . and after performances would besiege us with autograph books. We would always have to leave the theater by secret ways if we hoped to get home before morning."

"I haven't noticed so much of that in America," she went on. "Your young people are more sophisticated . . . they take the theater as a matter of fact, omitting the glamour. Here, I believe, all the fanciful and imaginary ideas play about the motion pictures."

Pictures, however, are by no means strangers to Joan, as she appeared in several screen plays filmed in England. "But the American film is so far in advance," she said, "it is in no way the same." She admits she is anxious to try her hand at some genuine, U.S.A. talkies.

"But the part must have character," she said.

LOS ANGELES MUSEUM "HISTORY SCIENCE ART"
EXHIBITIONS AND ACQUISITIONS
October, 1929
HISTORY—American Spanish interior, 1820-1830. Discovering of the Emperor Maximilian and the Empress Carlotta. Relics of Spanish California.
SCIENCE—Mated pumas of Imperial Elephant. Giant Ground Sloth. Saber-tooth Tiger and Bison. Skeleton of the Great Auk, extinct bird.
ART—Ninth Annual exhibition of the California Water Color Society. Lacquer glass and modern designs on silk. Prints from the Morin Arcatique collection.
LIBRARY—New books on textiles, textile designs and weaving.
JUNIOR MUSEUM—Airplane models. Indian antiques. Chinese coins.
FREE
SPECIAL AND PERMANENT EXHIBITS OF HISTORY, SCIENCE AND ART.

«MAJESTIC»
TRinity 2025
EDWARD EVERETT HORTON
(IN PERSON)
in the
"DOVER ROAD"
An absurd Comedy by A.A. Milne
with
Joan Maclean George Renevent
Mia Marvin Phil Tead

HENRY DUFFY THEATRES
PRESIDENT
BROADWAY near 8TH TRINITY 0470
LAST 7 NIGHTS MAT. TODAY
"SHAVINGS" with WILLIAM V. MONG
JAMES BRADBURY SR.
Starting Sunday Matinee, Nov. 3
HENRY DUFFY PLAYERS PRESENT
BROADWAY'S CURRENT SENSATION
"REMOTE CONTROL"
THE RADIO MYSTERY THRILLER
"You never know who is listening in"
EL CAPITAN
HOLLYWOOD BLVD and HIGHLAND GRANITE 1147
HENRY DUFFY PLAYERS PRESENT
EVERYBODY'S FAVORITE COMEDIENNE
CHARLOTTE GREENWOOD
in THE ROLLICKING FARCE-COMEDY
"SHE COULDN'T SAY NO"
by B-M-KAYE
LAST WEEKS! Going Soon!
MAT TODAY
PLAYHOUSE
VINE at HOLLYWOOD BLVD GRANITE 1131
LAST 8 NIGHTS FINAL PERFORMANCE SUN. EVE. NOV. 3
THE JAZZ AGE COMEDY "Cooking Her Goose"
MAT TODAY
Starting Monday Night, Nov. 4
HENRY DUFFY PLAYERS PRESENT
EUGENE O'BRIEN
(IN PERSON)
IN THE YEAR'S OUTSTANDING COMEDY SUCCESS
"GIRL TROUBLE"
BY BARRY CONNERS, AUTHOR OF "THE PATSY"
with ISABEL WITHERS
GRACE STAFFORD · KATHRYN GIVNEY
NIGHTS 35¢ TO $1.50 MATS 25¢ 50¢ SEATS ON SALE AT OUR BOX OFFICES—BOWYER-STORY-MAY CO.

Philharmonic Auditorium Fifth and Olive
BEHYMER ARTIST COURSES
Buy NOW: Season tickets save nearly half.
Singers: Schipa, Galli-Curci, Gigli, McCormack, Thomas, Tibbett, Mary Lewis, Giannini, Onegin
Pianists: Hess, Hoffman, Friedman
Violinists: Zimbalist, Kochanski, Menuhin
Dancers: La Argentina, Kreutzberg and Georgi
TUES. EVE. MARY LEWIS SOPRANO, METROPOLITAN OPERA CO. OCT. 29
You should hear this exceptional singer
Tickets, 75c, $1, $1.50, $2, $2.50
ONLY CONCERT OF JOHN McCORMACK BELOVED IRISH TENOR. TUES. EVE. NOV. 5
Tickets $1, $1.50, $2, $2.50, $3, $3.85, $4.40
TUES. EVE. JOHN CHARLES THOMAS AMERICA'S SUCCESSFUL BARITONE NOV. 12
Tickets $2, $2.50, $3, $3.50, $4
All tickets West Box Office, FAber 1371

NEW LINCOLN LAFAYETTE PLAYERS
Last Times Today "WHAT PRICE GLORY" Matinee Today 2 p.m.
ALL COLORED

MOON MADNESS
Figueroa PLAYHOUSE 47TH WEEK
Mats. Wed. Sat. Sun. 2:30
Eves. 8:30
Cast of 50

BURLESQUE AT THE BURBANK THEATER
"SUGAR and SPICE," with BETSY ROSS
COMPANY OF 40. CHORUS OF 40 ALLURING BEAUTIES.

ART CENTER OUTLINED

Project for Artists' Culture Seen Among Designer's Drawings at Bullock's Wilshire

BY ARTHUR MILLIER

After the pleasure of seeing his designs projected in the materials and colors of the first three floors at Bullock's Wilshire, Jock D. Peters's original drawings for the projects, now being exhibited in the newly opened Palm Court on the first floor, take on added interest.

These drawings have an extraordinary clarity of design and treatment. Peters marshalls the abstract elements of architecture in perspective drawings that are in themselves things of beauty. In addition to the group of Bullock's drawings he shows some of those precious things that every designer cherishes—his dreams committed to paper.

The outstanding project of the group, one of which we should hear more some day, is a series of six small drawings showing the preliminary idea of an art education center, which, the artist explains, "is not intended for beginners in art but as a recreation center for recognized artists and masters of the different branches of art."

The plan shows a self-contained square of open courts surrounded by narrow buildings and crowned by a tower. The block is intended to inclose all lines of art that are liable to give an artist a widening atmosphere, a rounding-out and strengthening of his personality.

Five courts include a court for botany where the growing of plant life can be observed, a court for body culture where form and movement on the track and in the swimming pool can be observed. Another large court contains studios for architects, painters and sculptors and ample room to carve and paint under the sky. The fourth court is designed to house a dormitory and the fifth, for philosophy, is the only one having a public entrance from the outside and connection with the tower, in which are located auditoriums, laboratories for natural history, physics, chemistry and astronomy.

The architectural treatment is kept austerely simple as affording a quiet background for the work of the mind.

What we really contemplate in these drawings is a valuable idea for a genuine educational center to strengthen the superior noncommercial minds of our country, an idea that stretches back to the garden schools of the Greek philosophers in its simplicity, and seeks to establish an atmosphere for study hardly to be found in our modern go-getting colleges.

Here masters of the arts would exchange ideas with philosophers, authors, engineers, mathematicians; lectures attuned to such minds would be given. Artists would stay here only three months—obviously such a rarified intellectual atmosphere would be only as a "retreat" from the actualities of the world—and should, during their stay, work at their art, leaving at least one of their creations to build up a collection of contemporary art. Such an institution should become the country's outstanding scientific and artistic institution, both branches of human endeavor profiting by being thus brought together in a place where the popular attitude could be left outside the door.

Other things shown are sketches for a "future city," that beautiful yet horrible dream of glass and concrete that occupied architects' minds five years ago; and some remarkably clear drawings for a motion picture, dealing with this same theme, which Famous Players-Lasky dropped when the German "Metropolis" appeared.

Peters's earliest training was as a stone sculptor in Germany. Later he became assistant to the architect, Dr. Peter Behrens, and became director of the School of Applied Arts in Altona, building houses in Hamburg and winning five prizes in architectural competitions. Coming to Los Angeles seven years ago, he worked for various motion-picture companies and was for two years an art director at Famous Players-Lasky.

Two years ago he won the first prize in a national furniture design competition, since when he has turned his interest to the design of modern furniture, wall paper, rugs, lighting fixtures, hardware and other applied arts. The three lower floors of interiors, furniture and fixtures in the new Bullock's Wilshire constitute his largest opportunity here. He now is in association with W. F. Ruck, in the firm of Jock D. Peters and W. F. Ruck.

* * *

JACK WILKINSON SMITH has not for three years offered so complete an exhibition of his paintings as that now in progress at the Biltmore Salon. It represents a quest of landscape and marine subjects from the Mexican border to the north of the State of Washington, and the twenty-nine paintings are marked by a persistent interest in problems of light. Two of his finest canvases are large marines where the abundance of pictorial interest that is crowded into some of the mountain pictures gives way to simplicity of mass and grandeur of line. "Gathering Storm" is one of the finest pictures he has ever painted, the waiting ocean carrying the eye slowly to the horizon by a series of horizontal lines of light and dark. "Opal and Jade," too, has the simplicity of composition and the tonal sonority for which he will ultimately be best remembered. In his best marines—and there are several of them here—Smith shows what, to me, is his most developed artistic faculty, the power to sweep all the elements of a picture into one large mass which thrusts deeply into the concavity of the sky.

His love of light is particularly well displayed in the small "Pine Bordered Lake," with its gay color, and the luminous "Land of the Sun." Truth to a distinctive California atmosphere of sun-browned grass and brush, and an added historical charm, appears in the picture, "Old Stage Station," an adobe at the head of the Tehachapi. The quietly pastoral "Meadow Stream" touches yet another mood and the sparkling "Rainbow Trout Pool" brings us the intense light of a Sierra meadow.

Smith came to Southern California in 1908 and has always been a staunch believer in the development of a distinctive and great art in this region. He has helped to foster many art organizations and was himself largely responsible for the founding of the Biltmore Salon. He gained his art education under Frank Duveneck in Cincinnatti. He worked with Ap Adams, now of the New York Herald-Tribune, on the Cincinnati Enquirer in the days when George Randolph Chester and Windsor McKay were cutting their newspaper eyeteeth, and with McKay used to pick up extra dollars painting "show stuff," that is, portraying the weekly theater bill as a series of paintings that covered a theater facade. His studio for many years has been in Alhambra and he has earned a number of art awards since 1915.

* * *

PHYLLIS SHIELDS is once more exhibiting a group of her imaginative water colors at Zeitlin's. This is a charming and provocative talent, using strong intractable color dyes with fluent ease and extracting from transparent black and white wash, in her compositions of fruit, flowers and still life, unusual tones not to be met in other works.

In her figure subjects she presents strange people who live according to some flowing rhythm of her own devising. Everything bends under her pencil and then suddenly pauses to admit some tiny fragrient of fruit, china or flowers, painted with the utmost realism. A curious world this young girl lives in, which can embrace in a single wash drawing the most ethereal floating figures, sharply material details of realism, and touches of sly humor.

Willful distortion for the artist's own purpose, such as she uses, produces varied effects upon people. Some grow indignant, others delight in it; but no one can foretell how it will ultimately be judged. But if the art of drawing and painting is fundamentally a matter of design and color and exquisite craftsmanship, then Miss Shields occupies an enviable niche of her own.

* * *

DAVID EDSTROM will show a few pieces of his sculpture at the Braxton Galleries in Hollywood, for one week opening tomorrow. The special attraction is a detail of part of his famous "Man Triumphant" monument scheme, which has just been cast in bronze. It is impossible to think of Edstrom without recalling this scheme for a great monument that will express man's attitude toward nature in our day, as differentiated from the resignation to fate that characterized ancient philosophy and art. In addition there will be so many years ago . . . if we have had a sculptor of genius in our midst of recent years, here is the man."

Art and Artists

PAINTING and SCULPTURE
GRAPHIC and APPLIED ARTS



"The Sphinx," sculpture by David Edstrom, who will exhibit some of his works at the Braxton Galleries, opening tomorrow for one week.



Design for Bullock's Wilshire by Jock D. Peters
One of the architectural drawings by this designer in his exhibition in the Palm Court at the new Bullock's store, it shows the perspective of the Riding Shop.



"Opal and Jade," Painting by Jack Wilkinson Smith
This dignified marine is in the artist's current one-man show at the Biltmore Salon.

SATURDAY LECTURES AT STICKNEY SCHOOL

Organization in art composition is a favorite subject nowadays. However, it is fairly seldom that even the teachable and learnable part of organization is handled in the constructive and worthwhile way. Many artists would go miles to hear a sound discussion of the subject.

At the Stickney School of Art in Pasadena, Laurence Murphy has been giving a series of Saturday morning lectures that offer just that. He attacks organization from the point of view of the producer, not the appreciator nor the critic. The aim of the producer should be a successful expression, "composition as expression," and by expression he does not mean sentiment, but the orderly working together of the artistic elements for a unified whole Space determination, dark and light distribution, making your expression forceful through pattern or design or ornament, simplification, which does not mean emptiness, but does mean clearness, selectiveness, circulation, style—he discusses them all.

Mr. Murphy has much to offer, and offers it in a delightful way The talks are given Saturday mornings at 11:15 o'clock, and are open to the public.

SANTA FE'S ART SCHOOL

The Santa Fe Art School, one of the country's newest, announces that, beginning this fall, both summer and winter courses will be held in its rooms at the City Hall. The ensuing winter session will be from October to January and the summer session from April to September. The staff this year is composed of Cyril Kay-Scott, director, Ina Sizer Cassidy and John Carroll Dorman.

The school was founded in April, 1928, by its present director and until this September was known as the Cyril Kay-Scott School of Painting. Mr. Kay-Scott is a pupil of Robert-Fleury and Bonnat and has shown his work in most of the principal cities of Europe and the United States. His school "belongs to no clique or 'art movement,' and believes there are only two kinds of pictures—good pictures and bad pictures."

Would Tax Fakes

On the 8th inst. Senator Vandenberg introduced an amendment to the proposed tariff schedules to tax all imported "fake" antiques 50 per cent ad valorem above any other duties that might be levied upon them. "I am not pleading for protection," he said, "but am aiming only at a fraud." The Senate accepted the amendment by a viva voce vote.

ART SHOWS BRIEFLY NOTED

A GLIMPSE of what is being done here in the "modern" vein is afforded by this month's exhibition of paintings at the California Art Club, Barnsdall Park. It is a well-selected, small showing, in the main gallery, not a work, but has some good quality to offer.

Phyllis Shield's dream-like, airfloating figure, "Wind Bride," a water color recalling the aerial rhythms of William Blake; Boris Deutsch's sombrely beautiful head of a young woman; Helena Dunlap's small, well-designed water color of Mexican "Market Women," speak immediately for themselves. Luvena B. Vysekal, Mabel Alvarez and Vivian Stringfield essay flowers from different viewpoints and with equally interesting results.

Albert King, James Redmond and Miss Stringfield give us good examples of the McDonald-Wright type of color and design, though King is here very much himself with his composition of cosmic brooding frogs (or are they toads?)

Jacob Asanger triangulates a mountain lake and its reflections into interesting prismatic pattern, Edward Vysekal takes still another look at his favorite home hillside in Hollywood in a particularly good water color and Katherine Skeele shows us an Indian girl of Taos in red and white shawl, very solidly painted.

THE photographs exhibited at the California Art Club by Toyo Miyatake are exceptionally good and he proves one of the finest camera men working here. Over half of the showing is of members and groups of Michio Ito's dancers, and he has caught the fleeting beauty and dramatic points of their incomparable gestures. His studies of desert formation and his architectural subjects all show the same sensitiveness to nature and grasp of the camera medium's inherent possibilities. He does that rare thing—achieves the dramatic without becoming theatrical.

JOHN WENGER, exhibiting a group of water colors at the Stendahl Galleries, is famous in the world of the theater and film for his colorful stage settings which he makes up with the slightest materials to achieve effects of light and color. The water colors he shows are small and about half of them were probably done as character studies for a Chinese fantasy. They are charming in their blues, greens and reds, showing bearded old men and young girls in contrast, in swift line and courageous washes of color with mysterious hints of space and distance and that delightful essence of artificiality that pleases us in the theater. The balance are flower designs, bouquets in vases, drawn with tendril lines and sudden bursts of color, slight, effortless, yet infinitely charming, as though they were unconscious hand play of a gifted artist, done when thinking of nothing in particular.

WOMEN painters of the West have an exhibition in the tunda of the State Exposition Building at Exposition Park. Louise Everett strikes home at once with her two cactus compositions. She sees just what is needful to her picture, combining decorative composition with the white light and cool green of the water-filled desert plants. Mary Everett shows a portrait of an old lady in powder-blue dress and white cap contrasted against the colorful pattern of "Her Quilt." Two mountain landscapes of the "far-flung" variety by Nell Walker Warner are done with verve and bold, deep color. Another effective one is "Towering Peak," by Ethel Waldo. Bessie Ella Hazen has two water-color landscapes, refreshing among some of the rather fuzzy oils. There are figure pieces, flowers, landscapes large and small, a mission and marines.

"BE SYMBOLICAL with the time — exercise strength, power (in a nutshell.) The Spirit of a New Age!" So one visitor to the Hollywood Public Library recommends Stephen de Hospodar, who has there an exhibit of his drawings and block prints. A more modest miss writes no criticism in that delightful institution, the visitors' book, deeming her address and telephone number sufficient to the occasion. A man writes, "You have the making of a (sic) artist. Keep at it!"

A fresh side of an interesting artist is seen here. He sums up a face in a few well-chosen lines, makes the preliminary sketches for murals in swift washes of color, or establishes the movement and mass of figure and flames in a single printing of black on red in the lino block, "Wothan." The painter whose jewel-brilliant color we have seen on rare occasions, makes an equally pleasing impression with the simplifications seen here.

TWO exhibitions held in conjunction at the Los Angeles Museum are those of glassware by the famous French artist, Lalique, and a selection of silk prints made in the Mallinson Studio, New York, adaptations of Persian, Hispano-Moresque, Javanese and mille fleurs designs. Lalique is an astonishingly versatile glass worker. No vase so large, no perfume bottle or pendant so small that he does not imprison within the glass some exquisitely molded figure, beast or flower. He has the Renaissance artist's faculty of humanizing his crystal wares, the naturalistic figures seeming to live and dream in the glass. This is a large and important showing that should prove of exceptional interest to artist and public alike.

FOUR prize-winning miniature paintings from the Los Angeles County Fair are exhibited this month at the Friday Morning Club's art gallery. They are the fresh-colored "Seeress," by Emma Siboni, which took the first prize; "Mrs. Osgood," a closely observed portrait in a mosaic of enamel-like color by Ella Shepard Bush, second prize; and first and second honorable mentions, "One Little Negro Boy," by Laura M. D. Mitchell, and "A Woman," grave bit of portraiture by Aurelia Wheeler Reid. The exhibition of paintings is a large group of Sierra landscapes by Evylena Nunn Miller.

MODERNISTS BLAMED

When Liverpool's fifty-seventh autumn exhibition opened, Frank Salisbury, royal favorite, and conservative portrait and figure painter, in his speech asserted that Britain's "marvelous volume of talent was in the main unharnessed and unbridled." It was just like a powerful motor-car roaring away in a locked up garage, making a terrible din, letting off harmful gases with the electric switch sounding the flaxon horn of notoriety—the note that any child could sound.

Thus it was that there was "cubism, impressionistism and degrading realism masquerading as art." Commercial depression, high taxation and misguided art criticism were responsible for the state of depression, inertia and despondency that prevailed in the studios and art galleries of the land.

The trend of the impressionistic art of the advanced modern school was blamed for the lack of patronage and for the fact that art dealers rigidly left modern art alone and astonished the world, in spite of bad financial times, by spending at Christie's alone £7,500,000 on old masters since the beginning of the year, and little or nothing on modern masters except of the extreme school.

The art critics, he added, consciously or unconsciously, discredited modern art at home and abroad. They gave wrong and adventurous leads into new, dangerous, and primitive experimental fields. They disagreed among themselves as to what was good and bad in art.

DRUNK? OFFER COP ART

Here's a hot tip for artists contemplating a trip to gay Paree. M. Zimaron, commissioner of the Paris police, found various opportunities to extricate American artists from the clutches of the law when they had overindulged the national thirst. Naturally, the next morning, they felt grateful, and presented his excellency with one of their works of art. But art took its revenge, and —so runs the tale—the worthy commissioner in time found he had acquired a new habit; in short he became a collector of art.

Among those who purchased paintings by George and Martin Baer, Chicago artists, in a recent Paris exhibition, was M. Zimaron, himself. Others were the curator of the Louvre, and Mrs. Chester Dale, famous New York collector. The Baers, it will be recalled, held an exhibition here at the Dalzell Hatfield Galleries, one of their canvases being presented to the Los Angeles Museum. It is asserted that M. Zimaron bought the Baer pictures in the orthodox manner.

Heine on Rubens

"The wings of this Flemish Titan were so strong that he rose upward to the sun, although quintals of Dutch cheese hung to his legs.—[Heinrich Heine.

News of the Art World

Wilshire Galleries to Move

On November 4, the Wilshire Galleries, now at 3309 Wilshire Boulevard, will move to new quarters at 666 South Lafayette Park Place, in the Granada Studio Building. The opening exhibition will be of recent landscapes by Dedrick Brandes Stuber, together with examples of old and modern European and American painting.

In Monrovia

Original black and white drawings for the "Arabian Nights," the work of the gifted illustrator Virginia Frances Sterrett, are on exhibition at the Little Studio-Gallery, Gold Hill, Monrovia until November 1, to be followed from November 2 to 16 by decorative landscapes of the High Sierras and Palos Verdes by Edna Chess.

Collecting is Subject

Next Wednesday, the 30th inst. at 8 p.m., in the Los Angeles Public Library, Dr. Ernest L. Tross, art historian and expert on old paint-



"The Green Shirt," a water color by Phyllis Shields in her exhibition at Zeitlin's Book Shop.

ings, will speak about art collecting, telling some of his own experiences as a collector and referring to California collectors and collections.

Art for Business Men

The California Art Club has just announced the formation of a Business Men's Art Alliance in conjunction with the club. Business men desiring a closer acquaintance with art and artists and wishing to practice in various art mediums for themselves will have sketch classes and landscape classes under artist instructors who are members of the club. They will also share the social privileges of the clubhouse in Barnsdall Park, according to the announcement. We may yet encounter troops of realtors and bond salesmen on Saturday afternoons carrying paint boxes and easels in place of mashies and golf balls.

Griffith at Stendahl's

Pastels of the California desert by William A. Griffith of Laguna Beach from a new exhibition opening tomorrow for two weeks at the Stendahl Galleries.

Expounds Murals

On Friday evening, the 25th inst., the first of a series of talks dealing with the mural paintings that adorn Temple B'nai B'rith was given by Rabbi Edgar F. Magnin. The murals are the work of Hugo Ballin, A.N.A.

At Women's University Club

The November art exhibit at the Women's University Club is one of landscape paintings by Evylena Nunn Miller. The subjects are mainly from the High Sierras.

Californian in Arizona

Having just concluded a successful exhibition of her paintings at the Santa Barbara Art League, Mary Maison, well known here for her desert and mission pictures, is now holding a showing at the Tucson (Ariz.) Art League.

"Ypres Madonna" Restored

LONDON. — The "Madonna of Ypres," long believed by competent critics to be the work of Jan Van Eyck, was obscured by overpainting of the Richlieu period. Its present owner, Rochlitz, the German art dealer, had the courage to remove the overpainting, there emerging a typical ecclesiastic of the great Fleming's time and other details that put the work among the finest of Van Eyck's later works. It was painted in 1440 as an altarpiece for St. Martin's, Ypres.

"MILITARY VIRTUES"

The sword was exchanged for the brush when the British Army Officers' Art Society held an exhibition at the New Burlington Galleries, London. Twelve generals were numbered among the 130 exhibitors who contributed nearly 300 pictures. Perhaps the most noticeable feature of the show was the small number of military subjects chosen. Country scenes and seascapes were favored.

TEACHERS ELECT OFFICERS

The Los Angeles County Music Teachers' Association takes pleasure in announcing the following officers for the ensuing year. President Max van Lewen Swarthout, Los Angeles; First vice-president Mrs. Mabel Redfield, Alameda; second vice-president Gladys T. Littell, Los Angeles; treasurer Mrs. Alvina Heuer Wilson, San Francisco; directors Olga Steeb, Los Angeles; Frank Carroll Giffin, Los Angeles and R. A. Dolland, San Diego.

JAPANESE SCULPTOR HERE

Saburo Fukuda, noted Japanese sculptor, who works chiefly in metals, is making a six months' tour of America. He welded the imperial sword for the coronation last year.

LAGUNA LIKES LANDSCAPE

They Preponderate in Current Beach Show; Cliques and Social Scheme Held Responsible

BY ANTONY ANDERSON

Laguna Beach Art Association is living—and strenuously, [illegible] hope of being able to hold monthly exhibitions in the very near [illegible] Meanwhile, the bimonthly shows are keeping up to a high standard, high, indeed, that instead of the sixty and more paintings hung for August and September only forty are shown through October and November.

This restraint on the part of the jury of selection has met with its due reward. Having the job of hanging the pictures, the same jury had plenty of space at their command, and they made use of it in a most commendable manner. Each painting has plenty of leeway to announce what it is and what it has to say to us. Moreover, their colors don't fight, they are given amiable and tractable neighbors.

John Hinchman—who has two paintings in the show, and who was on the jury—declares that this is the best exhibition ever held by the association. I can't quite agree with him; yet, if there are few outstanding canvases, it must be admitted there are few absolutely indifferent ones. On the whole, the exhibit is an admirable affair, worthy even of Laguna Beach, which, as everybody admits, is one of the worthiest little towns on the California shoreline.

We find about three times as many landscapes as figures. This ratio is to be expected, of course, though it will lessen as California grows in wealth and population. Portraits come with the easy flow of money and the uplifting of the social ladder. Meanwhile, we have an incomparable react of landscape subjects, and this, coupled with an incomparable climate, forces our painters out of doors Thanks be! For our country boasts of no healthier landscape art than that of Southern California.

William Wendt's two contributions are not large in size, but they are as big as may be in content—two tones in delicious greens—Wendt's own greens—painted in Germany on the artist's recent visit there. Karl Yens's big landscape, "Again the Meadow Lark," contains a figure, that of the painter himself. The subject is, as its title indicates, poetic in interpretation. It has much beauty, and suggests more. William Gothey [illegible] two diverse subjects from [illegible] ert, both excellent, [illegible] the neighborhood of [illegible] "Veiled Sunlight," by [illegible] cereau Bryson, treats [illegible] tonal beauty of a [illegible] "Passing Shadows," by [illegible] done with the palette [illegible] us line rhythms and [illegible] clean color. M. De Haas [illegible] "Beneath the Cypress" [illegible] of Miss Morgan's [illegible] tributes to the decorative [illegible] the famous trees of Monterey Payne's "Emerald [illegible] the fluency of treatment [illegible] virile exposition that we [illegible] this excellent painter's [illegible] Cuprien's "October [illegible] new departure in [illegible] a faithful interpreter [illegible] seen against a twilight [illegible] gold in tone.

Among the figures, Charlie's "Repose" is [illegible] scheme of gray and white [illegible] by the touch of orange [illegible] er held by the young girl [illegible] repoesful in the [illegible] Cheever offers a portrait [illegible] thy," that is brownish [illegible] emic, but drawn with [illegible] and care; the still-life [illegible] is delightful. From [illegible] we have "Mrs. V." by [illegible] "Zola," by Luvens, both [illegible] but not so good as other [illegible] from the brushes of [illegible] painters. Mrs. V. is the [illegible] wife, of course. Zola is a [illegible] girl, not the famous French [illegible] From John [illegible] comes a still-life, a [illegible] flower, cabbage and other [illegible] mas," that gives us a [illegible] truly beautiful piece of [illegible]

Lack of space forbids [illegible] tion of the other contributions [illegible] of them famous in the art [illegible] to the October-November [illegible] Laguna Beach Art Association.

CARNEGIE PRIZES AWARDED

(Continued from Thirteenth Page)

mantic, through classic, to modernist tendencies of style.

William J. Glackens, who received second prize, was born in Philadelphia in 1870. He studied at the Pennsylvania Academy and later in Europe. His early work was as an illustrator. In 1905 he received an honorable mention at Carnegie Institute, and in 1906 was elected associate member of the National Academy. He paints for the most part flower studies, portraits and beach scenes. Glackens, by the way, is represented in the current American landscape exhibition at the Dalzell Hatfield Galleries in Los Angeles.

Georges Dufrenoy, who won third prize, was born at Trias, France, in 1870. He is particularly noted for still life in which ancient tapestries, flowers and musical instruments are prominent. He is fond of portraying street scenes in Paris and Italy.

Edward Bruce is the descendant of a family that has been American for eight generations. He was born at Dover Plains, New York, in 1879. In 1901 he graduated from Columbia law school. From then on until 1902 he practiced law, engaged in foreign trade and banking and traveled in China and the Far East. In 1919 he began to paint in off times as a relief from business. In 1922 he retired and went to Italy to study under the guidance of Maurice Sterne.

Joseph Pollet is an American of Swiss and French descent. He came to this country as a boy and went to work in an advertising agency. Coming in contact with "layout" work, he took up drawing, entering the Art Students' League under John Sloan.

Joan Junyer is a young Catalan artist with studios in Barcelona and Paris. He belongs to the modern school of painters and is [illegible] well known except in Paris [illegible] France. He is a young man [illegible] and this is his first showing [illegible] United States.

WORLD WAR HERO

Max Beckmann was born [illegible] zig in 1884. He studied at [illegible] Academy of Weimar and [illegible] Florence and Paris. In [illegible] his first show at Frankfort. [illegible] World War released [illegible] powers and, with the [illegible] German revolution, attacked [illegible] motives for a series of [illegible] lithographs which brought him

(Continued on Page 8, Col. [illegible])

Barker Bros. present five specialized ART GROUPS

Attalie Galleries
A branch of the [illegible] Galleries of New York [illegible] at their meetings in [illegible] American and Colonial [illegible] Island floor.

Modes & Manners
The [illegible] shop is a very distinctive room. The [illegible] different in home furnishings and [illegible] Third floor.

Pictures of Foreign Lands
Distinguished [illegible] of the picture [illegible] and colorful [illegible] in the enlarged [illegible] specialties in current [illegible] Mezzanine floor.

Oriental Art Shop
Oriental Art shows [illegible] selected by our own [illegible] tours in the Orient [illegible] new beautiful shop [illegible]

Stationery Shop
Fine social stationery, [illegible] monogramine and one [illegible] designed and engraved [illegible] plates created in all [illegible] First floor.

Barker Bros.
Seventh St., Flower & Figueroa

KANST ART GALLERY
—Established 1896—
6182 Mulholland High Way
Hollywood, California

BRUSHES for ARTISTS
Complete Stock of Cambridge-Sanford and Turner
Schwabacher-Frey
Zig. Sq. BROADWAY

PERSIAN ART CENTRE
Founded by Ali-Kuli-Khan, N.D.
Fine Rugs, Antiques, Gifts, etc.
19—The Arcade, Biltmore Hotel
439 Post Street, San Francisco

100 YEARS of american landscape painting
Dalzell Hatfield Galleries
2509 WEST 7TH STREET
OPEN EVENINGS

BILTMORE SALON
PAINTINGS BY
Jack Wilkinson Smith

DESERT PAINTINGS
$1200 Each
WM. A. GRIFFITH
Artist
STENDAHL ART GALLERIES
AMBASSADOR BLDG.

CURRENT ART EXHIBITIONS

HENRY E. HUNTINGTON ART GALLERY, SAN MARINO—English portrait masters; Italian and Flemish paintings; sculpture; ancient and modern book bindings.

ARNELEW GALLERIES, BARKER BROS. European and American paintings.

F. J. BACHMAN—Water colors by Loren Barton.

BARTLETT GALLERIES—Paintings by Western artists.

BILTMORE SALON — Recent landscapes by Chase Hinkinson Smith.

BRAXTON GALLERIES—Sculpture by David Edstrom; Marlem studies by Stella Bloch.

CALIFORNIA ART CLUB—"All-moderns" exhibit of paintings and sculpture by members; camera portraits by Toyo Miyatake.

CALIFORNIA EXPOSITION BUILDING, EXPOSITION PARK—Paintings by Women Painters of the West.

CANNELL & CHAFFIN—Old and modern English sporting prints.

CITY HALL ART GALLERY—Paintings by California Artist Members.

CLASSIC ART GALLERY—Paintings by masters.

DALZELL HATFIELD GALLERIES—100 Years of American Landscape.

EKGL CLUB — Paintings by Frank Tenney Johnson; etchings by Edward Borein; Persian art exhibit from the Persian Art Center. Works by California sculptors.

FRIDAY MORNING CLUB—Prize-winning miniature paintings from the recent Los Angeles County Fair. Paintings by Evylena Nunn Miller.

HOLLYWOOD CHAMBER OF COMMERCE—Works of Hollywood artists.

HOLLYWOOD PLAZA PIG'N WHISTLE — Paintings from the galleries of Don Wells.

HOLLYWOOD PUBLIC LIBRARY—Paintings by Stephen de Hospodar.

KANST GALLERY, HOLLYWOOD—Special exhibit of paintings.

LOS ANGELES MUSEUM—Annual exhibition of the California Water Color Society; exhibit of glass by Lalique; Merle Armitage collection of prints, drawing and paintings; permanent Harrison collections of American and French paintings; Gen. Munthe collection of Chinese art; Greble historical collection of furniture and ceramics.

LOS ANGELES PUBLIC LIBRARY—Associated Camera Clubs of America; Silver Cup photographs from Los Angeles A. Camera Club exhibit. Drawings by Bernard Garbutt.

PERSIAN ART CENTER, BILTMORE ARCADE—Exhibit of Persian art.

STENDAHL GALLERIES—Pastels of the Desert by William A. Griffith.

THE PRINT ROOMS—Etchings, engravings, lithographs.

WILSHIRE GALLERIES—Paintings by American and European artists.

ZEITLIN'S BOOK SHOP—"Animals and Early Creatures" by Phyllis Shields.

WOMEN'S UNIVERSITY CLUB—Paintings by Millard Sheets.

PASADENA

GRACE NICHOLSON GALLERIES—Tibetan paintings by Thomas Helps; etchings and water colors by Loren Barton; Indian baskets and blankets; etchings of dogs by Maurice Kirmse.

JULES KIRVITS GALLERIES—Exhibition of recent paintings by Stan Poplacha Poray; paintings by Dutch and American artists.

THE GEARHARTS — Etchings and woodblocks.

PASADENA ART INSTITUTE—Paintings by the Pasadena Society of Artists; exhibition by the Painters' and Sculptors' Club.

TILT GALLERIES—Paintings by old and modern artists.

BOWERS PRINT GALLERY—Recent acquisitions in prints and old maps.

NEAR-BY CITIES

LAGUNA BEACH ART GALLERY—Exhibition of paintings.

SAN PEDRO BRANCH LIBRARY—Paintings by Lorser Feitelson; paintings from the Jack Wells and the Charles Joseph Hider collections.

PEAVY ART GALLERY, SAN PEDRO—Exhibit of contemporary American art.

LITTLE STUDIO GALLERY, MONROVIA—Black and White illustrations for the Arabian Nights by Virginia Frances Sterrett.

CATHERINE PORTER FOLK GALLERIA, LONG BEACH — Portraits by E. Hodgson Smart.

A LIKES LANDSCAPES

...lerate in Current Beach Show; Climate ...ocial Scheme Held Responsible

BY ANTONY ANDERSON

...Art Association is living—and strenuously, too—in the ...to hold monthly exhibitions in the very near future. ...monthly shows are keeping up to a high standard—a ...nstead of the sixty and more paintings hung during ...mber only forty are shown through October and ...

...the part of the ...s met with its ...ing the job of ..., the same jury ...e at their com... use of it in ...e manner. Each ... of leeway to ... and what it has ...over, their col... are given ...ir neighbors. ...who has two ...w, and who was ...s that this is ...ver held by the ...t quite agree ... there are few ..., it must be ... few absolutely ...On the whole, ...ntrude affair, ...Laguna Beach, ...admits, is one ...e towns on the ...

...hree times as ...e figures. This ...ted, of course, ...n as California ...nd population. ... the easy flow ...uplifting of the ...while, we have ...reas" of land... this, coupled ...rable climate. ... out of doors ...country boasts ...scape art than ...ifornia. ...o contributions ..., but they are ...n content—two ...reens—Wendt's ... in Germany ...nt visit there. ...escape, "Again ...ntain's figure, ...himself. The ...itle indicates,

...IE PRIZES AWARDED

...hirteenth Page)

...e, to modernist ...

...ena, who re... was born in ... He studied at ...demy and later ... work was as ...06 he received ...n at Carnegie ...d was elected ... the National ... for the most ... portraits and ...kens, by the ...n the current ... exhibition at ...alleries in Los ...

...ho won third ...lia, France, in ...arly noted for ...nt tapestries, ...struments are ... of portraying ...hd Italy. ... the descendant ...een American ... He was born ...York, in 1879. ...rom Columbia ...hen on until ..., engaged in ...ting and trav... Far East. In ... in off times ...ness. In 1922 ...Italy to study ... of Maurice ...

... American of descent. He ... as a boy and ...r advertising ...contact with ...r up drawing. ...tients' League ...

...oung Catalan ...Barcelona and ...o the modern ...

ARS
dscape
Galleries
F STREET
3463

ST
RY
igh Way
ornia

ES
ock of
Sea Wall
ng... or to
Frey

CENTRE
Khan, N.D.
Gifts, etc.
ore Hotel
Francisco

...school of painters and is, as yet, so well known except in Spain and France. He is a pupil of Pinsa and this is his first showing in the United States.

WORLD WAR INSPIRES

Max Beckmann was born in Leipzig in 1884. He studied at the Academy of Weimar and later in Florence and Paris. In 1911 he had his first show at Frankfurt. The World War released his greatest powers and, with the subsequent German revolution, afforded him the motives for a series of etchings and lithographs which brought him his

(Continued on Page 20, Column 8

Barker Bros. present five specialized
ART GROUPS
Ainslie Galleries
A branch of the famous Ainslie Galleries of New York. Display of fine paintings by European, American and Californian artists. Second floor.
Made & Manners
This unusual shop in a new and distinctive guise. The new and different in home furnishings and decoratives. Third floor.
Pictures & Framing Shop
Distinguished selection of fine pictures framed and mounted in the enlarged picture shop—specialists in correct framing. Mezzanine floor.
Oriental Art Shop
Oriental Art objects personally selected by our own representative in the Orient shown in the new beautiful shop. First floor.
Stationery Shop
Fine social engraving, mezzo monograms and cast of arms designed and engraved. Invitations created in all modern styles. First floor.
Barker Bros.
Seventh St., Figueroa & Figueroa

BILTMORE SALON
PAINTINGS BY
Jack Wilkinson Smith

DESERT PAINTINGS
$150.00 Each
WM. A. GRIFFITH
Artist
STENDAHL ART GALLERIES
AMBASSADOR HOTEL

LA FAYETTE AND QUEEN ANNE

Two Biographies Bring to Life That Incredible Marquis Whom America Has Always Honored and a Queen Who Tried to Be Good

BY LILLIAN G. FORD

LA FAYETTE. By Brand Whitlock. D. Appleton & Co., New York.

No one is better qualified than Brand Whitlock to write a critical biography of La Fayette. He is himself the natural aristocrat, diplomat, who, through contact with the masses but never actually won to their side. He has been studying the life of La Fayette since 1917, when he was asked to write an introduction to the memoirs of his tomb in Picpus Cemetery. From that time he collected everything he could about him and ten years ago began this two-volume biography.

He has made a good job of it. Discriminately he shows us the young nobleman and makes him understandable. We see him in his petted childhood at the chateau of Chavaniac, then at the court disliked by Marie Antoinette, of whose frivolities he disapproves; see him in America, always faithful to the cause and to his hero, Washington. His military genius begins to unfold under Whitlock's pen, and we vividly shows his masterly retreat at Mason's Ford, which heat-exhausted Clinton and made Washington happy. As Whitlock follows Washington's campaigns in which La Fayette had his part, they make excellent reading. For he has the novelist's sense of drama and the novelist's ability to create suspense.

Even more dramatic are the chapters devoted to La Fayette's part in the French Revolution. As head of the National Guard he had the most difficult position in the world. He filled it competently, faithfully, though his sympathies were with liberty. Yet he accepted the democratical principle as long as it stood best for the country. He saw many times the hero in his devotion of the persons of Louis XVI and Marie Antoinette, who refused to be indicted for her life the second time to the man she hated.

It was merely by a fluke that he escaped the Terror. Crossing the frontier, he was taken prisoner by the Austrians, who later turned him over to the Prussians. Seven years' imprisonment ended his youth. But again do we see the intrepid and gallant young Marquis expose himself to danger and by the very might of his spirit coming out on top.

He never budged an inch from the cause of liberty. He refused to accept Napoleon, preferring to retire to his wife's estate at La Grange—his own estates and fortunes were gone. Of his wife's love and faith and devotion to him no one has written more movingly than Whitlock, whom the lovely Adrienne met only once. Surely a wife who insists on going to prison with her husband and almost turns the world upside down in order to get there, where she remains for four years, merits some appreciation.

He was a man crippled and half killed by hardships that came out of that prison, but he had the strength to re-enter politics after Napoleon's fall, when he stoutly opposed the forces of reaction and stood that liberty to which he had given his strength and his fortune. He died in opposition, after helping to dethrone Charles X from the throne and to put in his place the son of his old enemy, the Duke of Orleans, who promised a constitutional government.

It is a gorgeous biography Brand Whitlock has written, interesting, dramatic, scholarly and complete.

ALAS QUEEN ANNE. By Beatrice Curtis Brown. Bobbs-Merrill Company, Indianapolis.

This interpretation of Queen Anne, in which the author tells of the events that pleased or disturbed her from the point of view of Anne herself, is an original and intensely interesting book. Beginning with Anne as a timid, stupid little girl frequently put in her place by her brighter and bolder sister, Mary, we see her embarrassed by the friendliness of her uncle, Charles II, unhappy over the snubbing she got from that Hanoverian prince who later succeeded her on the throne as George I, delighted with the friendship of Sarah Jenninga, afterward the all-powerful Duchess of Marlborough; contented with the stupid but kind prince of Denmark to whom she was married, and always struggling to understand the affairs of state that were too intricate for her.

Her conduct was always full of contradictions, for it had no logic in it, was dictated by no intelligent purpose, and was merely personal and notional. Submitting for years to the Duchess of Marlborough's domination, she finally turned against her and proved adamant; conspiring against her father, the exiled James II, she yet plotted to bring him back. She was deceived by her ministers, who made small show of respect for her; was laughed at by the more sophisticated courtiers, was acclaimed by the people and then abandoned by them. Had she been more sensitive her life would have been unhappy. As it was, she did her duty according to her light, and passed on, to be succeeded by the prince who had found her stupid and ugly, which he was himself.

THE BIOGRAPHY OF H. R. H. THE PRINCE OF WALES. By W. and L. Townsend. The Macmillan Company, New York.

All about the Prince of Wales! Special illustrated edition! That is what we have here, in a nutshell. The authors begin at the beginning, with the birth of the Prince in June, 1894, when his father was merely the Duke of York. To Victoria, still on the throne, this coming of the great-grandchild who was to be, in time, her heir, was an event. It made for security.

We see him as a child, as a lad when he became Prince of Wales, at Oxford, at the front, on various tours, on his Canadian ranch, and as a sportsman and society man. In every one of his roles he is shown as acquitting himself creditably. Little anecdotes are numerous and they all help to make a real person of this much discussed young man, who is not so young as he looks.

While I cannot say that I find a great personal need filled by this book, it will undoubtedly prove of interest to many a good British subject and to some others. If the Prince is, as he is said to be, the world's most popular citizen, a book that tells all about his life and activities and tastes and moods and manners and morals, as this does, should be popular.

SUPERSTITIONS

Among the most persistent superstitions are those based on the habits of animals; many still affect the life of remote communities of the United States. The hair of a dog, the skin of a snake, the pelt of a black cat, the black tooth of a hog, the blood of a black hen, all were deemed potent among the colonists. If a horse neighed, someone would die in the direction the horse's head was pointing. If a spider brushed your face when walking in the woods at night, a ghost was following; if in the daytime, a stranger was coming. Nutmeg was worn for colic. A horse chestnut was kept in the pocket for general protection, and is still so kept by people who would deny they were superstitious.

The learned Puritan, John Winthrop, had a favorite recipe against "plague, smallpox, purples, all sorts of fevers, Poyson." It was a black powder derived from burning live toads and pulverizing the remains. Made into a drink, it was recommended for "any Infection taken."—[From The Mentor Magazine.

EDITOR REMEMBERS?

Howard Vincent O'Brien (literary editor of The Chicago News, and author of "Trodden Gold") on a visit to Little, Brown & Co., spotted a copy of Prof. Chauncey Brewster Tinker's new book, "The Good Estate of Poetry." "He's a good fellow," said Howard, giving as grounds for his compliment the fact that in his undergraduate days at Yale Prof. Tinker had been on two occasions instrumental in keeping him from being "kicked out." The professor's book contains in brief: (1) An assault upon the poets; (2) The psychological interpretation of poetry; (3) Poetry and its sources; (4) The literary movement; (5) Poetry and nationalism; (6) Poetry and the fashions; (7) Poetry and faith; (8) Poetry and the reader.

Shop Talk
NEW BOOKS
"The Biography of H.R.H. Prince of Wales" $2.50
By W. and L. Townsend
"Alas Queen Anne" $4
By Beatrice Curtis Brown
"The New Encyclopedia of Music and Musicians" $3.00
Edited by Waldo Selden Pratt
"La Fayette" $10
By Brand Whitlock
"Old Familiar Faces" $2.50
By Meredith Nicholson
"Los Angeles in the Sunny Seventies" $12.50
By Ludwig Louis Salvator (Limited Edition)
One of the books listed are reviewed in today's Times
—The Broadway
BROADWAY

The BOOK MART
for booklovers and collectors
PUBLISHERS
ROBERT ACY Editor of long exp. Grad. Univ. Revision, typing service. Ads styled for printer. Biographies. Copyright protect. $1 any length. Just do Knife. Ph.D., 112 W. 9th St.
Print. Pub. bks., rev., copyr't. Fam. hist. Grad. Pub. Co. Inc. 326 S. Bdy. Free Bklt.
BOOK SHOPS
Convenient between Hollywood and downtown. Circulating library. WILSHIRE 561 S. Western WA 1060.
WRITERS
Have Manuscripts either criticised or edited by publication at low rates. Write or phone. R. O. Wise, A.M. Well-known Literary Advisers, 181 So. Main St., Ventura, Calif.
RARE BOOKS
WORDELL BOOK & PRINT SHOP 1760 Alvarado—Phone 8. Alvarado RARE BOOKS FOR EVERYONE Rental Library, Fiction, Non-Fiction.
BOOKS
La Brea Circulating Library 849 S. La Brea. WH. 1404 OPEN EVES
LYDIA M SLEEPER Metaphysical Books for sale and rent. Greeting Cards. BOOK AND ART SHOP, No. 5, H. W. Hellman Bldg., 354 S. Spring
CIRCULATING LIBRARY PATIO ART & NEEDLEWORK SHOPPE 3025 W. 7th at Shatto Place. WA. 0354.
BOOKS—Astrology & the Occult-Sciences. Rosicrucian, Freemasonry, Theosophy, etc. Latest & best books. Free catalog. RE. 6488. Ralph E. Kraum, 1717 Vista St., Hollywood.
"Cheiro's" Famous Books
Cheiro's Language of the Hand, $2. Guide to the Hand, $1.50. Cheiro's World Predictions, Including Destiny of the U. S. A., $3. Full list mailed free. London Publishing Co., 5040 Whitnall Ave., North Hollywood, California.
BOOKS—Philosophy, Mysticism, Astrology, Psychology, Higher-Thought, Freemasonry. Latest & best books. Free catalog. RE. 6488. Ralph E. Kraum, 1717 Vista St., Hollywood.
PARISIAN BOOK SHOPPE Latest Imported French Books. Books for Children. Subscriptions to French Magazines. English Translation a specialty. Circulating Library 310 West Second St.

BOOKS and Their Makers







American and German Authors

Meredith Nicholson, author of "Old Familiar Faces," a Bobbs-Merrill publication (left,) and center, jacket design by Graves for Don Marquis's new book, "A Variety of People," a Doubleday Doran publication; Erich Maria Remarque, author of "All Quiet on the Western Front," a sensational seller in both Europe and America, is shown on the right.

A Group of Mystery Yarns

THE GLENLITTEN MURDER. By E. Phillips Oppenheim. Little, Brown & Co., Boston.

Mr. Oppenheim can always be depended upon to give the full quota of thrills and chills that his readers demand. This yarn is no exception to his invariable rule. The Marchioness of Glenlitten sees a hand appear in her bedroom. There is the report of a pistol, she faints and upon regaining consciousness finds that beside her is the dead body of Comte Raoul de Besset, a wealthy polo player and dandy.

It is discovered that a famous diamond necklace has disappeared. Here, then, is a lovely mixture of murder, mystery, intrigue, love and adventure. The somewhat cynical Sir Richard Cotton serves for a time to add a bit of spice to the tale by insulting on suspecting the beautiful Marchioness. But the guilty ones are finally run down and the good 'uns are rewarded and the bad 'uns get their just deserts.

THE CHALLENGE OF THE BUSH. By Courtney Ryley Cooper. Little, Brown & Co., Boston.

This is a thrilling tale of love, adventure and all the rest. The setting is away up in the Canadian bush, where Phil Eldridge and Audrey Allen manage to get enough healthy action to last them for a year or two at least. A double murder, several lively skirmishes, a husky forest fire and other exciting events keep the willing reader on edge from the opening page until the last close-up. Mr. Cooper is not attempting to write for classic shelves, but he has succeeded in an admirable way in living up to the best traditions of the mystery, adventure, romance, tale.

THE SHADOW IN THE HOUSE. By Sinclair Gluck. Dodd, Mead & Co., New York.

Landis and Bernard once again are called to solve a mystery that all but downs them. Landis, it is true, is somewhat handicapped. He has just taken unto himself a wife, Bernard, his old side kick, is a bit inclined to be sarcastic. Then, like a clap of thunder from a clear sky, comes the announcement that Mason Rees Harrison, sugar king, has been murdered at his country estate during the progress of a house party. There are at least six suspects, all with motives sufficiently strong to prompt the commission of the crime. It's a bad tangle and it takes all the ingenuity of Landis and Bernard to finally solve the mystery. But murder, like the hives, will out. For those who are fans of Mr. Gluck's this story will be entirely satisfactory.

THE MAY DAY MYSTERY. By Octavus Roy Cohen. D. Appleton & Co., New York.

Mr. Cohen has for the time being deserted "Burmingham, Ala.," for the mystery story. Here he introduces his famous detective, Jim Hanvey, and sets him to sleuthing in order to solve the mystery surrounding two murders that are apparently in no wise connected. When Sleuth Hanvey gets busy things begin to happen.

It's a good yarn. There's plenty of action, not a little suspense, some thrills, and, of course, a bit of romance that makes it all to the good.

THE MARK OF THE DEAD. By The Aresbya. Ives Washburn, New York.

This story has to do with the adventures of a newspaper man, Parrish Darby, who went to Hawaii for a rest. A friend, Dr. Collins, introduces him to his associate, Dr. Richards, and from then on things get lively with murder, dealings with lepers, and all sorts of outlandish adventures. But Parrish is supposed to be possessed of some strange faculty that leads him, after the facing of much danger and the indulging in much deep thought, to be of material assistance in solving the mystery that surrounds the murder of Dr. Richards and Mrs. Herron. It's an exciting tale but is a bit cluttered up with extraneous matter. A good copy reader would have cut it to about 75,000 words, thereby improving it a lot.

MURDER AT BRATTON GRANGE. By John Rhode. Dodd, Mead & Co., New York.

When the body of Sir Hector Davidson is found in a moving motor van and when it is learned that important chemical inventions have been stolen, a situation develops that is fairly fogged in mystery.

Dr. Priestley is called in and he works in co-operation with Inspector Hanslet and Sir Alfred Fayreraham, a noted toxologist. While Guy Davidson, cousin of the dead Sir Hector, is brought under suspicion, the seasoned mystery story reader will have a sharp eye out for other suspects. It is a well-worked out and entirely reasonable solution that is finally offered. Of course, there's a girl involved, but that is merely the bit of sugar that the author sprinkles over the tale to give it the supposedly required touch of romance.

THE NASCENT DECADE RECALLED

BY ARTHUR M. ELLIS

LOS ANGELES IN THE SUNNY SEVENTIES. A Flower from the Golden Land. By Ludwig Louis Salvator. Translated by Marguerite Eyer Wilbur. Introduction by Phil Townsend Hanna. Bruce McCallister-Jake Zeitlin, Los Angeles.

"Los Angeles in the Sunny Seventies"—the new title given to the translation of Salvator's little book, is a happy one. This was the nascent decade. We still had the drowsy old pueblo to which sunshine was of interest primarily as a soothing agent but in which an air of newcomers stirred; to this lusty forest fire and other exciting events keep the willing reader on edge from the opening page until the last close-up. Mr. Cooper is not attempting to write for classic shelves, but he has succeeded in an admirable way in living up to the best traditions of the mystery, adventure, romance, tale.

The Archduke's "Nosegay from the Land of Gold," as he styled it, is based on first-hand observations made in the middle of this period. The Teutonic thoroughness of his work and its wide range give it permanent value. His artistic talents found subjects for their exercise, and the various short descriptions which he gives to the town, of the orchard and vineyard lands about it and of the outlying settlements serve to make the Southern California of this departed cycle live for us again.

This work has now been adequately translated. It is printed in an appropriate and satisfying format by a master typographer. Some of the sketches made by the Archduke are reproduced in an eminently successful manner and carry the message of volumes in themselves. They are full of warmth and enable us now to bask in the sunshine of half a century ago and to realize what the somnolent placidity of the olden days was.

We are deeply indebted to the translator, to the printer and to the publisher for making available this little-known yet most valuable work. It is full of help to everyone who desires to obtain a speaking acquaintance with the old Pueblo.

[This book will be treasure trove for the collectors of Californiana. The introduction by Phil Townsend Hanna adds materially to the volume's value. The type is beautiful, the illustrations of a high order and the format pleasing.—Editor.]

HAD PREMONITION OF DEATH

Henry B. Fuller, distinguished American writer, who died recently in Chicago, had a premonition of his death, according to Alfred A. Knopf his publisher. "Press reports ascribed Fuller's death to heart failure aggravated by the heat," Mr. Knopf explained, "but whatever its immediate cause I believe that the end was not wholly unexpected by the writer. Only the day before he died he had completed the revision of page proofs on his forthcoming novel, 'Gardens of This World,' a week or so before had named his executors and legal representatives in a personal letter to me. A postscript to the same letter bore the message 'I am unlikely to be in New York during summer or fall.'

"Carl Van Vechten often spoke to me about Henry Blake Fuller," Mr. Knopf said in describing his first meeting with the author, "so when last March a manuscript from Mr. Fuller reached my desk, I looked forward to reading it with uncommon pleasure. It happened when I was about to go to Chicago and thus I read 'Gardens of This World' for the first time on the Century. I telegraphed Mr. Fuller on my arrival—he had no telephone—and arranged at tea the same afternoon to publish this book for him. I did this not because I felt by any means certain that American readers would flock by the thousand to buy as delicate and special a kind of book as this but because it seemed to me that if I was in business as a publisher for any good reason at all it should be to try to secure something like a fair hearing and perhaps a little money for a 72-year-old gentleman who, since his youth, had been writing and publishing books the distinguished and distinctive qualities of which had been recognised by no worse critics than James Huneker, Percival Pollard, Henry L. Mencken, Carl Van Vechten, Charles Eliot Norton and E. F. Edgett, editor of the Boston Transcript."

Publication date of Fuller's posthumous novel has been advanced to September 13. The first edition will be limited to 2000 numbered copies but the price will not be raised, Mr. Knopf announces. Advance orders are unusually heavy and it is probable that the first edition will be completely sold before publication. A second novel, "Not on the Screen," designed for the spring list, is in preparation.

HERE ARE GOOD ESSAYS

OLD FAMILIAR FACES. By Meredith Nicholson. The Bobbs-Merrill Company, Indianapolis.

Meredith Nicholson, whose spirited romances have made him popular, is an essayist of parts, as this collection proves. He has the philosophical mind, the habit of reflection, the tolerance and the understanding of his fellow-men that your true writer of essays needs. And he has wit and pleasing style, without which these essays would never have edged into the pages of Harper's, Scribner's, Collier's and the other magazines, where many of them have appeared.

Whether he writes of one's grandfathers, of the supposedly wild younger generation, of happiness, of how to get along without a college education, of the old home town, or of American citizenship, he always puts in so much of himself and of his own rich experience that our interest is half biographical.

I am heartily in accord with the jacket boost which says of Meredith Nicholson: "He brings a trenchant common sense to bear on matters often glibly, and shallowly, discussed. To the values of experience and maturity he adds an open mind, a keen wit and a youthful spirit. He can be graceful and gay and properly amusing in the best tradition of the great essayists; but he also impresses the reader, as they do, with a sense of strength, of intellectual and moral competence."

The only way to get the flavor of an essayist is by way of free sample. Here is one from Nicholson's discussion of young people: "There's no use in giving up the fight at the first frost. When we find the children slipping away, excluding us from their pleasures, it's time to let them understand that we're far from being ready for the scrap heap. The fact that children don't run to bring father's slippers as they used to doesn't mean any lack of consideration for the parent who has worked hard all day to support his family. I prefer to think the passing of this custom indicates a hope in the young mind that father hasn't yet reached the slippered age . . . Slippers are the symbol, the outward and visible sign of approaching senility. Father would be far better off if he forsook the old armchair and took the family to a movie. When my son looks in on me when I'm shaving and asks cheerfully, 'How's the young hero feeling this morning?' I am flattered. He doesn't mean to be impudent; he is merely greeting me as though I were a comrade of his own age. I should certainly forfeit his confidence in my sense of humor if I put down the razor to tell him that in my youth children showed their parents more respect."

Gossip of the Book World

In celebration of the eightieth anniversary of James Whitcomb Riley's birth, Bobbs-Merrill company has brought out a facsimile edition of Riley's first book, "The Old Swimmin' Hole and 'Leven More Poems," which was originally published in 1883.

A new and revised edition of "The New Encyclopedia of Music and Musicians" edited by Waldo Selden Pratt has just been issued by the Macmillan Company. Corrections have been made throughout the volume and some additional information has been included. With its definitions and descriptions of everything that comes within the range of music, its brief biographies of everyone of note in musical history and its clear accounts of places, institutions and organizations connected with the development of music, the book is invaluable for those interested in the subject.

Free book reviews by Helen E. Haines will be given at the Central Library on the second and fourth Tuesdays of the month at 7:30 p.m.

In a recent interview in London, Cosmo Hamilton said that it was his belief that the talking movies will eventually revive the stage and improve the qualities of the drama, although they appear to be a serious menace at the present time. Many of Mr. Hamilton's novels have been adapted to the movies. His latest book "The Little Gold Ring," was published by Putnam's on October 18. It tells the story of smart young Londoners who defy conventions and live to learn better—written in the wise, witty and sophisticated Hamilton vein.

A book which presents an entirely new angle on Abraham Lincoln will soon be published by the Bobbs-Merrill Company. It is entitled "Lincoln and His Wife's Home Town," by William H. Townsend. Mary Todd's home town was Lexington, Ky., and Mr. Townsend's book concerns not only Kentucky's position in the Civil War, but also John Breckinridge, Henry Clay and others who helped make the Blue-Grass State. The author is a native Kentuckian and his home is in Lexington.

The first autumn issue of "Foreign Language News," published by the foreign-language department of Henry Holt & Co., notes that Ramon del Valle-Inclan, the famous Spanish novelist, has been instrumental in the founding of a free university in Madrid. This spring Valle-Inclan was imprisoned for remarks made about the dictatorship. His most popular novel, "Tirano Banderas," which is the story of a Latin-American dictatorship, has just been published by Holt under the title of "The Tyrant" and has already met with a fine critical reception.



The Hawk died when Polly's knife found the heart her love could not—but a new Hawk took up the trail that led down the hell-roaring river to a very comely person in the prim petticoats of 1850. Read this yarn that only the old South could write.

AT ALL BOOKSTORES
A McClurg Book
By OSCAR J. FRIEND
Author of "The Round-Up" "Cow Harvest," etc.
The Mississippi Hawk

WEBSTER'S NEW INTERNATIONAL DICTIONARY
Look for This Circular Trade-Mark. It Identifies the "Supreme Authority"
452,000 Entries. 2,700 Pages. Thousands of New Words. 12,000 Biographical and 32,000 Geographical Subjects. 6,000 Illustrations. Get The Best.
SOLD AT ALL BOOKSTORES or send to us for information
G. & C. MERRIAM COMPANY Springfield, Mass.

FOLLOWING THE DANGER TRAILS

Clyde Eddy Takes Us Down the Colorado; H. S. Dickey Tells of a Tropic Doctor's Doings, and Courtney Riley Cooper Bids Us Go North

BY THOMAS F. FORD

DOWN THE WORLD'S MOST DANGEROUS RIVER. By Clyde Eddy. Frederick A. Stokes Company, New York.

A brilliant account of a daring adventure. Mr. Eddy tells us just how thirteen men, a near airdale dog and a cub bear in three stout boats built of seasoned oak and mahogany made the trip from Green River, Utah to Needles, Cal., with the Colorado running on high. His party was mostly young college men who knew nothing whatever about handling boats on a river like the Colorado where the current varies from seven to thirty miles in speed. In the course of this trip the expedition "shot" 300 rapids. He lost one boat and barely missed losing half of his crew on more than one occasion. The trip, which was made in 1927, is notable in that it was successfully made in the high water period, the most dangerous period of navigation on that most dangerous of rivers.

Lots of comedy, not a little tragedy, and plenty of daring deeds and thrilling adventures make this a lively travel tale. There is also an account of a winter trip that Mr. Eddy made on the river that has its full quota of thrills and chills.

THE MISADVENTURES OF A TROPICAL MEDICO. By Herbert Spencer Dickey, in collaboration with Hawthorne Daniel. Illustrated. Dodd, Mead & Co., New York.

A doctor who has been practicing medicine in South America for twenty-five years here tells us of his experiences. He has been everywhere on that continent. He knows the natives, has lived with them and understands their psychology.

His account of a wedding ceremony in one of the tribes is typical. It appears that long harangues are one of the principal ingredients of the marriage ceremony. In the first place the suitor for the maiden's hand has to spend about seven hours in convincing the head man of his many virtues. Then this same head man on the day of the ceremony spends about seven hours more in telling the bride and groom what they ought to do. Then they go to the feast which seems to consist chiefly of a concoction known as "chica," a highly intoxicating beverage. A dance that seems to be carried on interminably follows. According to the author it takes even the most stalwart of the participants about three weeks to recover from the effects of the wedding celebration.

The book is full of lively stories of his adventures. He tells of running a motor boat on absinthe and of other happenings that are humorous and at times tragic.

DEEP-SEA BUBBLES. Or The Cruise of the Anna Lombard. By Henry H. Boots. D. Appleton & Co., New York.

Lovers of sea lore will find in this volume much that will interest them. The adventures that befell this magnificent clipper, originally employed in the Chinese smuggling trade, are here told with a fine gusto that is rich with the tang of the sea. The story is supposedly told by Third Mate Medger and is packed with material concerning sailing ships, sailor men and the dwellers of the deep sea. The description of the ship's trip to the Pacific as a whaler, chartered by scientists interested in the qualities of sperm oil, is a notable contribution to the lore of the sea.

The first mate was the son of a German duke and had been a French general, the steward was an exiled Chinese prince, the captain was as nearly an angel as a captain might be; the sailmaker saw the Flying Dutchman twice and a Maltese hand had theories about the Odyssey.

GO NORTH, YOUNG MAN. By Courtney Riley Cooper. Little, Brown & Co., Boston.

The North is calling for men. It is as yet a wild and undeveloped country but it is rich in resources and to those with courage and stamina and the wit to win fibre are great prizes, but to win one must expect to face dangers, hardships, battles with adverse conditions. There are new railroads being built, new mines being developed, new towns springing into being opened. And life is just one round of action, according to Lin in interesting account given in this book by Mr. Cooper of the new Northern Canada country, just now being opened up to settlement and exploitation.

WHITE AFRICANS AND BLACK. By Caroline Singer and Cyrus Leroy Baldridge. W. W. Norton & Co., New York.

On the shoulder of the west coast of Africa, south of the Sahara, lies a section of the Dark Continent as yet unexploited by traders or tourists. Into this land of the unknown these two adventurous spirits made their way, and in this volume they tell in prose and picture what they saw. They lived in the mud-houses and tents of the natives in the villages, at trading posts, missionary "rest houses" and wherever they found shelter.

That their travels were beset with discomforts is of course taken for granted. Many of their days were spent in long treks. What they saw and heard among these peoples of the hinterland they tell in picturesque style. They found much squalor, much misery, but also they found beauty, intelligence, dignity. They have a clear sense of the emerging problem that must some day come up for solution, namely the clash between the white man and the black man.

AN ARTISTIC CONTEST

A first prize of $100, a second of $50, and a third of $25 have been offered to bookstore clerks by William Morrow & Co., publishers of Harold Weston's new novel, "The Patchwork Mediaeval" (published October 3) for the three best analyses and descriptions of the series of symbolic drawings by Zhenya Gay illustrating the novel.

Shhhhhhhh
Shhhhhh
Shhhh
MYSTERY
What was the weird cry that made Gloria tremble? What phantom sought to lead the supposed Van Mortimer, king of Wall Street, to a naked ledge?
A mystery story that defies imagination in its unusual treat of today truly unusual.
AT ALL BOOKSTORES
A McClurg Book
The PHANTOM in the RAINBOW
Grace L. Hutchins

THE MAY CO.
Broadway, Hill and Eighth
"That He, Who Runs May Read" . . . the Newly Located
Convenient First Floor Book Shop
Has Been Wisely, Carefully Planned
In addition to its convenience—time-saving service is maintained. On the other hand, those with leisure moments will find it a pleasant place in which to "browse around."
Recent Biographies:
J. Ramsay MacDonald, by Hessell Tiltman..$5
Queen Elizabeth, by Katharine Anthony....$4
Louis XIV, by Sisley Huddleston.....$4
Beethoven the Creator, by Romain Rolland..$5
Thomas Jefferson, by Gilbert Chinard.....$5
Marlborough, by Donald Barr Chidsey...$3.50
Emerson, the Wisest American, by P. Russell $5
Louis XI, by Pierre Champion $5
Abraham Lincoln, by Raymond Holden...$3.50
Henry the VIII, by Francis Hackett.....$3
Wild Men of the Wild West, by E. L. Sabin $2.50
Famous Sheriffs and Western Outlaws, by William MacLeod Raine $2.50
Edison, 2 volumes, by Frank Lewis $10
"All Quiet On The Western Front"
—by Erich Maria Remarque
This amazing low price is creating widespread enthusiasm! "All Quiet on the Western Front" is a book that has been bought by over a million of the world's readers—at $2.50! And has been translated into 20 languages.
$1.69
(The May Company—BOOKS—First Floor)

NINE FINEST PLAYS NAMED

Critic Arranges Ideal Week for Theatergoer

"Journey's End" and "June Moon" Take One Day

Adroitness of Mrs. Fiske Praised

BY PERCY HAMMOND

NEW YORK, Oct. 26. (Exclusive) It was the late William Winter, perhaps, who used to simplify the problems of the playgoers by arranging for them a short itinerary in Herald Square. From the entertainment that had pleased him most he made a list of two or three upon which an inexperienced visitor to the theater might depend. In these times, when well-nigh one and all know their way about the exhibitions, such a function seems superfluous. Still there may be somewhere among the readers of this journal a stranger—in what Mr. Belasco might call the land of make-believe. For him, then, a guide book will be compiled, directing him in the paths that he should go.

He must be, of course, a man of means, for travel among the dramas is expensive. Large appropriations are necessary for the tour on which I propose to send him. He must also share my tastes and inclinations and care only for the most meritorious offerings. I warn him of discomforts from bad seats, bad ventilation and other of the stage's notorious inhospitalities. But if he is willing to suffer a little I promise him that as he follows me he will find refreshment.

I recommend to him a week of intensive New York theatergoing. Six nights and three afternoons dedicated to the quest of pleasure among the dramas should be enough to satisfy the thirstiest explorer. I hand him herewith some plans upon which he may build a busy outing in the theater from Monday to Saturday. They contain items both grave and gay in appropriate proportions.

THE IDEAL WEEK

Monday—"The Criminal Code," a grim lesson in penology in which Arthur Byron, doubling the State's Attorney and a prison warden, will send you home suspicious that acting is an art.

Tuesday—"It's a Wise Child," one of Mr. Belasco's nicely naughty antics about a modern maid who contends that she is enciente, though she isn't.

Wednesday afternoon — "Street Scene," a moving report of violent life in the New York tenements. It was the winner of last year's Pulitzer prize for gaudy chromos, and it is the popular "hit" of the decade.

Wednesday evening—George Cohan's perfect impersonation of a noble gambler in "Gambling."

Thursday afternoon—"Journey's End."

Thursday evening—"The Little Show"—an intimate, smart and humorous revue presented by those American Chariots, Messrs. Dwight Deere Wiman and William A. Brady, Jr.

Friday night—"Strictly Dishonorable," a nifty charade about the unrestrained passion of an Alabama ingenue for an operatic baritone from Milano.

Saturday afternoon—Mrs. Fiske as she does some witty ground and lofty tumbling in the hilarious burlesque, "Ladies of the Jury." Or Miss Charlotte Granville in "Let Us Be Gay," a John Golden production.

Saturday night—Harry Rosenthal, the popular Park avenue and Palm Beach pianist, in "June Moon" a free and easy drama by Ring Lardner and George Kaufman, containing more food for wise and foolish laughter than any piece in town. In this Baedeker "June Moon" is marked with a triple star.

During the first week in which there are no new plays to report I shall, in the phrase of Walter Winchell, take advantage of my leisure and recreate myself in the abovementioned works of art. My idea of a complete day in the theater is "Journey's End" at a matinee and "June Moon" at night.

Mrs. Fiske takes herself and her gift for adroit acting more seriously than she does the so-called "divine and eternal drama." Give her a role which she can juggle in her brilliant, expert fashion, and she is indifferent to the shoddiness of her surroundings. Fred Ballard's "Ladies of the Jury," for instance, is little more than a comic "strip" of the cartoon type. Heavily burlesqued in most of its moments, it is not at all the sort of play to interest the subtlest of the First Comediennes. Yet Mrs. Fiske prefers it; and there she is at the Erlanger, a funny diplomatic juror-woman, persuading her eleven hostile associates to acquit a lady accused of murder. Her companions in the jury room are buffoon in their familiar clownings; but Mrs. Fiske, bright, resourceful, and with no conscience whatsoever, continues to make her role brilliantly laughable. What does she care if the play is shoddy and the action counterfeit, so long as she can shine? Well, I agree with her, in the case of "Ladies of the Jury," excepting for a few melancholy reservations.

DUFFY PLAYERS COME FROM MANY VOCATIONS

Charlotte Greenwood as a schoolgirl was a singer of sad songs. During the Friday afternoon recitation period she went from room to room singing "The Holy City," "The Psalms," "Over the Garden Wall" and other touching ballads, much to the detriment of her more serious studies. Miss Greenwood attributes this desire to burst into vocal effort as the reason that led her to find stage success as a comedienne.

"I thought I was going to be the world's greatest singer and dancer," Says Miss Greenwood, who is appearing as guest star with the Henry Duffy Players at El Capitan in "She Couldn't Say No." "When Ned Wawburn took a look at me and my gyrations he said in the proverbial tone of thunder, 'Where did you come from?' and I knew I was going to be a comedienne."

Others in the cast of the farce-comedy had no such premonitions. Bryant Washburn had decided to go into business until some one got him a job ushering in the Grant Operahouse in Chicago. From the front of the house to the footlights was an easy step.

Wilbur Higby was a professional ball player. Finally h efound tossing laughs would be more profitable than tossing curves so he stopped pitching to act. Before he was a ball player he was a cigar maker.

William Robyns, the veteran actor, who has been in the theater for more than fifty years, was an accountant before he took up acting, while Edward McWade, son of the actor, Robert McWade, Sr., wanted to be a lawyer and studied for the bar. Then the theatrical strain in the family turned him to acting.

William Turner was born at an army post and his greatest ambition was to be a drummer. For a lark he appeared as an "extra" with Sarah Bernhardt and the stage took him permanently.

Stanley Taylor, as a high school boy in Los Angeles, was always hanging around the Majestic stage door until the director finally allowed him to play a "walking gentleman."

Jane Morgan was the wife of the manager of an opera troupe and had studied for concert work as a violinist. When a vacancy occurred in the company she found herself on the stage, and has remained on it ever since. Only Doris Brownlee and Eddy Waller of the cast assert loudly that their only ambitions from childhood on were to be troupers.



MODES & MANNERS SHOP

The wooden lady with the linoleum tresses is one of fashions smartest interpretations of the cigarette girl. The Modes & Manners Shop has a holiday array of delightfully amusing wooden decoratives . . . Third Floor

BARKER BROS
Seventh Street, Flower and Figueroa

The Public is Cordially Invited to See the

PUPPETEERS

formerly of Yale University Theater

Saturday, Nov. 2

3 performances

1:30 P. M. to 2 P. M.
3 P. M. to 3:30 P. M.
4 P. M. to 4:30 P. M.

Fashion has turned her attention to this ancient art and these Yale Puppeteers are famous for their clever productions. Children and grown-ups will delight in their amusing performances. Get here early for good seats.

BARKER BROS.' AUDITORIUM
7th Street, Flower and Figueroa
No admission charge

CARNEGIE ART AWARDS MADE

(Continued from Eighteenth Page)

prominence. His paintings are not cheerful; his unique approach to painting and his philosophical turn of mind mark him definitely as German.

Paul Nash, who won the Garden Club prize, was born in London in 1889. He first exhibited in 1911. He served in the war and was wounded at Ypres in 1917. Nash, Roberts and Nevinson, all of whom have groups of paintings in the present International, represent, in their different ways, three of the main currents among the younger and more radical of contemporary British artists. Nash, in particular, is pointed out as one of the most progressive of living English artists.

Following the plan adopted for the last two Internationals, approximately one-third of the usual number of artists were invited, each artist, however, sending from three to five pictures. In this way visitors may better study their development and personality.

There are 392 paintings in the show—256 from European countries and 136 from the United States. In all, 124 artists—64 European and 60 American—are represented. There are fifteen nations—the United States, Great Britain, France, Italy, Spain, Germany, Russia, Poland, Belgium, Switzerland, Austria, Holland, Sweden, Norway and Czecho-Slovakia.

Among other artists in the exhibition are Eugene Speicher, Waldo Pierce, W. E. Schofield, Preston Dickinson, and Walter Gay in the American section; John Lavery, James Pryde, C. R. W. Nevinson, and Howard Somerville in the English section; Andre Dunoyer de Segonzac, Paul Signac, Edmond Aman-Jean, Jean Louis Forain, and J. Pierre Laurens in the French section; Mariano Andreu, Anglada, Garcia Lesmes, and Tito Cittadini in the Spanish section; Giovanni Romagnoli, Allesandro Pomi and Baccio Maria Bacci in the Italian section; Rudolf Levy, Conrad Hommel, and Max Slevogt in the German section; Karl Sterrer and Anton Kolig in the Austrian section; Wladyslaw Jarocki, in the Polish section; Anna Boberg and Otte Skold in the Scandinavian section; Serge Soudeikine and Abram Arkhipov in the Russian section; Conrad Kickert in the Dutch section; and Oldrich Blazicek in the Czecho-Slovakian section.

The European section will be shown in Baltimore at the Museum of Art, from January 6 to February 17, and in St. Louis at the City Art Museum, from March 10 to April 21.

Increase Seen in Directors

Before the inauguration of audible productions, motion-picture players had but one man to direct them. Now there are several to whom they must look for instructions, declares Betty Compson, who is now at R.-K.-O. studios to complete her contract with that company.

"One director was in charge of everything for a silent picture," says Miss Compson, "but it takes three or four to make a talkie. There is one for the acting, another for the voice and, if the picture is musical, still another for that. In addition, any number of experts are to be found on every set to teach dancing, chorus ensembles and other things necessary for musical pictures."

Sunday School Lesson

BY WILLIAM T. ELLIS

The International Sunday School Lesson for November 3 is:: "Some Social Teachings of The Bible: Respect for Rightful Authority"—Mark 12: 13-17; Romans 13:1-14; 1 Peter 2:13-17.

Democracy is declining; democracy is disintegrating; democracy is doomed, say some professional students of world affairs. They point to the rise of dictatorships in the Old World and the breakdown of law-observance in the New as proof of their contention. These men are not shallow sensationalists, but trained observers of international trends, accustomed to weigh evidence. Popular self-government, in their sober judgment, has shown such major defects as to constitute a crisis in civilization.

Demagogues dismiss these dismal diagnoses with fervid rhetoric, which is no way to deal with a subject so serious. Clear-eyed and courageous facing of the facts is called for. Men and women with mature minds, able to take large views, must consider carefully the foundations of these pessimistic prognostications. Is there international evidence—such as the dictatorships in Italy, Spain, Turkey, Russia, Arabia, Persia and China—sufficient to support the conclusions of the critics of democracy? Locally, in one's own country and community, is there any such breakdown of the people's self-imposed laws as would give support to these predictions of gloom?

If so, what are we going to do about it? In the face of a serious drift away from democracy, what is the duty of good citizens?

CLEARING OUT OLD SPRINGS

Anybody who is not big enough and brave enough to grapple with these great problems of self-government is not ripe for democracy. Next to his ability to do business with God, the surest sign of man's soul sovereignty is his capacity for the organization and maintenance of civilized society. Religion and politics, said Gladstone, are the supreme interests of intelligent human beings. The whole basis of successful democracy is the ability of the average person to think soundly upon public affairs. When people cease to think responsibly and altruistically, then it is time for the man on horseback to appear.

As country folk know, it is occasionally necessary to clear out the accumulated rubbish from the spring that supplies the water for the household. Apparently, we have come to a time for the cleaning out of the springs of democracy and an examination of their sources and of their adequacy. This task is so important and so solemn that it may be called a religious exercise.

For we cannot overlook the undeniable and historic fact that democracy roots in religion. The famous Greek democracy was not a democracy at all, in the modern sense. "Government of the people, by the people, for the people" derives from the New Testament. It is the sense of human equality before God, and of the sacredness of personality, that has made possible the daring conception of complete self-government. And the New Testament is explicit in its teaching of civic duty, as our lesson passages show. When we examine the springs of our national life, we find them flowing from the rock of the Law of God.

CROOKED CHURCHMEN OUT

So a good Christian and a bad citizen cannot walk under the same hat. We know that some church members are big business men who corrupt the State's servants; and that others break laws, great and small. In so doing, they abdicate their Christianity, flout the Divine Law and dishonor the sacred name they bear. Let us have clear thinking upon this point. Nobody can be loyal to God and disloyal to plain, everyday civic righteousness. Disobedience to the laws of the state is, ordinarily, transgression of the higher law which sanctions these. We must render unto Caesar the things that are Caesar's if we would render unto God the things that are God's.

Let me quote Peter's pertinent words, which are part of our present lesson:

"Submit yourselves to every ordinance of man for the Lord's sake: whether it be to the king, as supreme; or unto governors, as unto them that are sent by him for the punishment of evil doers, and for the praise of them that do well. For so is the will of God, that with well doing ye may put to silence the ignorance of foolish men: as free, and not using your liberty for a cloak of maliciousness, but as the servants of God."

SHALL THE GUNMEN RULE?

With heads bowed in shame, we admit that there is not manifest today any such widespread concern for civic righteousness and political integrity as the conditions would lead one to expect. No wave of moral passion is sweeping the world. The greatest American cities have of late been shown to be undergoing a reign of terrorism at the hands of the underworld. Apparently, the public regards it as more or less of a good show. That the gunmen and "racketeers" levy tribute upon legitimate business is revealed without shocking decent citizens into action. Lawlessness, of many shades and degrees, has so enervated the body politic that men do not leap forth in blazing resentment to end this shameful state of things. There are far more perilous callings today than that of the professional gunman. He, in turn, is more feared in certain quarters than are the officers of the law.

A few years ago Italy, Turkey, Persia, Arabia, were bandit-ridden. Almost the first acts of the dictators was to exterminate these and reassert the sovereignty of the state. Apparently, a lawless democracy is a prelude to a dictatorship which at least enforces its laws.

Versatility in Roles Enacted

While Edmund Lowe, one of the principals in "The Cockeyed World," made his greatest hits as a hard-boiled army character, he has enacted, possibly, a greater variety of roles within the past two years than any actor in Hollywood.

He was a comedian in "Is Zat So," a "master" gunman in "Dressed to Kill," a card sharp in "Happiness Ahead," a man-about-town in "Outcast," a preacher in "The Fool" and a "great lover" in "Through Different Eyes."



Waverly Prints

Los Angeles most extensive showing of this popular drapery fabric—at Barker Bros.

"Mary, Mary, quite contrary how does your garden grow?" What we really mean is how does your drapery problem go? For such a contradictory lady as you, who goes modern in your boudoir, early American in your dining room and English in your living room must find it rather a task to happen upon just the right draperies for each room. But come, come, we're just a wee bit remiss, we almost forgot to tell you about the new Waverly fabrics at Barker Bros. Imagine that quaint Cape Cod design in the dining room—Hollyhock (just as English as its name) in the living room and Zephyr, the most modern of moderns in your own bedroom. Of course these are only three suggestions, there are probably fifty other Waverly patterns that you will want to see yourself at Barker Bros. in the Drapery Department.

Waverly prints, priced at 65c to $2

THIRD FLOOR

BARKER BROS.

SEVENTH STREET, FLOWER AND FIGUEROA



rly

s

showing of
Barker Bros.

ur garden
your drap-
dy as you,
nerican in
ing room
the right
we're just
you about
agine that
n—Holly-
ing room
your own
ggestions,
terns that
os. in the

$5c to $2

ROS.

IGUEROA

"BACK TO THE CHORUS" NOW MEANS PROMOTION

...ck to the chorus, for one ...ls from the ensemble ...ks, is one of the most ...ular retrogressions. Recent... ...e cases of several Broad... ..., however, it is a decided ... Talking pictures are ... for the chorus. ... members of the stellar ... "Gold Diggers of Broad... way," Warner Brothers' Vitaphone picture now at Warner Brothers' Downtown Theater, at one time tripped it in the choruses of numerous New York musical shows. Individually, they rose to fame as stage and screen stars. Now they are back in the chorus, but as featured players in this all-talking production which brings to the screen the intimate lives of Broadway's nugget-gathering chorus ladies.

These ex-steppers who return to the chorus in "Gold Diggers of Broadway," include Nancy Welford, Ann Pennington and Lilyan Tashman. All three received their early dramatic training under Florenz Ziegfeld in the "Follies."

However, each attained an enviable degree of notice before entering talking pictures. Miss Welford recently starred on the stage in "Rain or Shine," "No, No, Nanette" and George White's "Scandals." Miss Pennington starred for several seasons in "Scandals," and was also a silent-screen player. Miss Tashman, well known on the stage and in motion pictures, played the original role of Eleanor in the footlight production of "The Gold Diggers."

TWO STARS FEATURED

The two sweethearts of "Close Harmony," Charles Rogers and Nancy Carroll, will be seen again in Paramount's talking picture, "Illusion," which comes to the Fox Ritz for three days, starting today. Bo'h Nancy and "Buddy" sing in this picture.

LOVE TALK



LORETTA YOUNG AND DOUGLAS FAIRBANKS JR IN "THE FORWARD PASS," RKO



CHARLES ROGERS AND NANCY CARROLL IN "ILLUSION," PARAMOUNT



ALICE DAY AND MONTE BLUE IN "SKIN DEEP," TOWER

"Great Gabbo" Film Depicts Strong Plot

Unlike most of the musical shows that have been presented since the advent of talking pictures, "The Great Gabbo," which has moved to the Boulevard Theater, has a unique dramatic story. The musical, dancing and singing sequences are performed against gorgeous settings.

Erich Von Stroheim plays the part of Gabbo, a ventriloquist and superegoist. His one interest in life is Otto, his prop dummy.

Betty Compson plays the part of Mary, Gabbo's assistant and stage partner. But to Gabbo she is just a servant. When she can no longer stand his abuse, she leaves to find her own fortune.

The two meet again years later in a Broadway musical show, and it is here that, too late, Gabbo finds Mary to be the real love of his life.

CONSUL'S DAUGHTER FEATURED ON SCREEN

The motion picture has in recent years attracted to its altar such dignataries as legitimate princes of the blood, progeny of famous artists and actors, noblemen from various countries and members of the most exclusive social status. In Ann Greenway, who has just started work as the singing star of a dialogue, Technicolor musical comedy in two reels for Warner Brothers, "And How!" it has added to its fold the daughter of the former Austrian consul at Alexandria.

Miss Greenway, who was recently featured by the R-K-O studio in several feature productions, is a nationally known vaudeville headliner.

PAT O'MALLEY SIGNED

Pat O'Malley, who was recently brought back into the limelight through his performance in "Alibi" for United Artists, has been signed by Warner Brothers to play the featured role of district attorney in "The People Versus," a dramatic playlet.

"ONE O'CLOCK SATURDAYS"

BULLOCK'S

BROADWAY, HILL AND SEVENTH



Day-Long Dresses

Light Woolens, Crepe, Satin!
Women's and Misses' Sizes!

DRESSES of conservative ...ion, of especial appeal to the successful business ...n who knows the value of a good appearance ... to the clubwoman . . . and to misses, for school ...d wear.

...0 is an attractive price. The fabrics are superior; ...ny Silk Crepes—handsome mixtures of Silk and ...—and the new feather-weight Woolens.

...ding a limited number of evening gowns in misses' ... Velvets predominate . . . smart lines . . . ...h evening shades.

...ny styles to choose from Monday! Jacket Suits ...s well as one-piece Dresses. Featuring such import... style items as lingerie touches—interesting neck... ...—longer skirts.

...Bullock presentation, important for value as well as ...r fashion!

$35

—at Bullock's Monday!

Sketched at left above: Misses' frock of Red Wool Crepe, with flattering bertha collar of white georgette.

Women's and Misses' Fashions . . .
BULLOCK'S . . . Third Floor

"ONE O'CLOCK SATURDAYS"

BULLOCK'S

BROADWAY HILL AND SEVENTH



Rate a Degree of B.D.C.!

*"Best Dressed *Collegienne" Prefers Bright Wool Frocks*

BULLOCK'S *Collegienne bright-wool frocks are a great help to a girl who rates and dates. For instance, the Kashmir Play-Girl Suit, sketched at left above! A one-piece frock that pretends it is a tuck-in. And a swanky jacket! $33! Consider, too, the soft little Covert Zipper dress sketched at right. One move and you're in it! No trick at all to make an eight o'clock—and really it's worth getting up for. In bright hues for your good days—and protective colorings of browns and tans, for when you are "not prepared." $23.

NOTE: These are very special values at very special prices for Monday. Sizes 11—13—15—17. And another fascinating group at $43!

*Collegienne Dresses . . . BULLOCK'S . . . Fourth Floor, Hill

"ONE O'CLOCK SATURDAYS"

BULLOCK'S

BROADWAY HILL AND SEVENTH



Barbara Lee Coats, $100

Establishing New Standards Of Smartness and Value!

JUST arrived—and Bullock's believes this final fall edition surpasses all previous Barbara Lees for elegance and beauty of fabric. And for the fashion features that make the new coats so fascinating. For instance:

The new Vionnet flare, sketched at left above! The All-Black Coat with Persian lamb, sketched at right! The long, dipping back flare! The Paquin Half-Shawl Collar! The Fur-bordered Hem! Molyneux's Cape Coat!

You will admire these new Barbara Lee Coats for their beauty of fabric—and for that unmistakable air of elegance that marks them as Bullock's Barbara Lees. And the furs are beautiful!

Korean Kolinsky! Skunk! Persian Lamb!
Squirrel! Caracul! Fox Fitch!

$100 is much less than one would expect for Coats of such distinction. Sizes for Women and Misses. 34 to 44—14 to 20. $100.

Women's and Misses' Coats . . BULLOCK'S . . . Third Floor Fashions



Molyneux' Cape Coat!
The Fur-Bordered Coat!

Home, Club and Civic Interests of Women

ANTIWAR TALK GRIPS WOMEN

Friday Morning Club Hears Bertrand Russell

Speaker Urges United Action Against Anarchy

Happiness Held Preventive Opposing Conflict

BY MYRA NYE

Friday was the climax of the little war that has been waging in club circles. Shall radical speakers be allowed on club platforms? This is the question over which club women have divided forces with severe condemnation particularly for the Friday Morning Club members who, after all, as the president, Mrs. Sarah Bixby Smith, said are only trying to be intelligent.

Like many another climax there was no sensationalism in the talk of Bertrand Russell, who had been termed by a certain element as the arch anarchist of the whole group. His appearance at the leading forum club of the city was the signal for the largest audience the club has enjoyed in years with many turned away. They came because of the fine advertising of the anti-Russellites, and they must have been disappointed. In fact, it was a distinct victory for those who believe in free speech among adults.

A mild-looking man, rather slender and small, with white hair and a ruddy face, speaking in a mild-mannered way on "The Outlook of Civilization." His theme was "Let us Unite to Abolish War." Mrs. Ben Hooper, chairman of international relations for the General Federation of Women's Clubs and who is in the West making Many speeches for "World Peace," preceded him on the platform. However, with his original way of using his mind he presented some things old to club women, in a rather new way.

ANARCHY BANNED

"In an advanced industrial country like yours and mine (Mr. Russell is an Englishman,) we cannot stand anarchy. We must work together individually to prevent anarchy by putting more happiness in the world. It is when people are bored they turn to thoughts of cruelty. In medieval times people were horribly bored, there were no roads to go anywhere, there were few windows out of which to look, there was nothing men could do to relieve the monotony of their lives except to go to war. Sometimes they started out to hunt witches and that relieved the boredom a little. But it was cruel.

"Now I don't think much of radios, but certainly they are better than witch hunting," said Mr. Russell.

On the other hand the philosopher pointed out that the very modern things that prevent boredom may defeat their own purpose.

"Every moment spent on devices to get places increases the time we waste. It used to be a five-minute walk for the average men from his home to his work. Now the railways made it an hour and the airplane in twenty years will make it three hours. The faster we move the more time we spend in getting about. For pleasure on a Saturday or a Sunday the most of us get far away from the places in which we live. Business is not to create things we need but to advertise the thing made to make us think we need it. And as long as we work entirely for profit and not for use, there will not be peace; for the state of mind that makes peace is profound happiness as contrasted to the discontent that competition makes.

HATE HELD WAR CAUSE

"The child at school learns not to increase his knowledge but that he may compete in his grades with other children. Those of us who are working for world peace have no idea of the constant thought that is working against it. The results brought about by the conference of Ramsay MacDonald and Herbert Hoover are invaluable. But in a gust of passion all may be set aside in a moment and war be started because of hate and jealousy engendered by competition."

Speaking of the outlook of civilization as a preface to his words on world peace, Mr. Russell said:

"No time in the history of the world is comparable to this in the way of invention and material progress. People do not keep up with it in their mode of thought. Twenty-five years from now Peking will look like New York. The Chinese are nationalists but they have no desire to retain their old civilization. They want to be like America. Even the Bolsheverists in Russia—you won't believe me—but they want to be as like America as possible. Just as you in California feel the romance of old Spanish California, they feel the romance of the mechanical America."

As examples of improvement because of civilization the lecturer cited the improvement of public health over three centuries ago, the lessening of poverty, the universal education. In this respect he said that a government like that of the United States is impossible if the voters cannot read or write and as the last indication of progress in civilization he named the diminution of boredom.

SAFETY FROM WAR

"However, novelty makes for unstability in civilization and this in turn is apt to cause war. You in this country are about as safe from war as you well could be. But other countries are not so safe. Agreements and peace pacts between countries are valuable to prevent war but they are first steps. Sooner or later we will have to have an international government which will have the power to say that no two of the countries shall war against each other.

"The greatest preventive of war is profound happiness. We should not put children in school to fit them for life, as we say, and take the childhood happiness from them. We should teach all children to enjoy life, without competition. The world must become very much better or very much worse according as we teach our children. Peace

(Continued on Page 23 Column 5)

Juniors of Los Angeles District Announce Sponsorship of Benefit Program



MRS. ROBERT W. COOKE



MISS MARY FRANCES DEARTH



MRS. A. H. GEIB



MISS KATHERINE O'MEARA



MISS CATHERINE LINDSAY



MISS DOROTHY MEYBERG



MISS MARION BLAIR



MRS. DE LOS DE LANO

JUNIORS TO RAISE FUND FOR CHARITY

Benefit Theater Party at Playhouse Event Planned for Next Week

Juniors of the Los Angeles district of the California Federation of Women's Clubs are busily engaged selling tickets and completing plans for their benefit theater party to be given Monday evening, November 4, at the Hollywood Playhouse, Vine street, north of Hollywood Boulevard.

The Juniors are asking the support of the club women of Los Angeles district in helping make the party a success. The money raised is to be used not only for the Christmas and other philanthropies of the girls, but also to further the work of Junior extension to the far corners of the district. The balance of the money will go as a gift from the Juniors to the headquarters fund.

Mrs. Dudley Frank, department secretary, is general chairman of the affair, appointed by Mrs. De Los De Lane, district chairman for Junior membership. Tickets for the performance may be obtained from Mrs. Frank, WHitney 5074, or from members of any Junior club in the district. The usual Playhouse prices will prevail.

Miss Mary Frances Dearth of the Santa Monica Bay Juniors is assistant general chairman and ticket chairmen are Mrs. Robert W. Cooke, Van Nuys Juniors; Miss Marion Blair, Alhambra Juniors; Miss Jane Cole, Montebello Juniors; Mrs. Robert J. Jones, Huntington Park Women's Club Juniors; Miss Catherine O'Meara, Catholic Woman's Club's Juniors.

Mrs. Carl Brooks of the San Fernando Cosmos Juniors is chairman of the candy committee, and Miss Jean Christianer, president of the South Pasadena Juniors, and Miss Louise Daze of the Catholic Juniors are assisting her. A bevy of charming young girls, each representing a different Junior group, will serve as candy venders under the chairmanship of Mrs. O. B. Scott, president of the Pasadena Shakespeare Juniors.

Also aiding to make this, the first large undertaking of the Juniors as a district group, a success, are Mrs. Dean Lord and Miss Marjorie Malone of the district Junior committee and the following Junior presidents:

Misses Frances Fouke, Bell Ebell; Frances Greenbery, Bellflower; Ruth McCain, Beverly Hills; Eileen White, Burbank; Maurine Gray, Centinella; Mary Enoch, Culver City; Margaret Hudson, Glendale; Rowena Blocker, Hawthorne; Mrs. H. A. Geib, Huntington Park Ebell; Mrs. Leslie Clerebaut, Hunington Park Woman's Club; Miss Mildred Marasville, La Crescenta; Mrs. Frank Settle, Long Beach Ebell; Misses Catherine Ryan, History and Landmarks; Florence Dolan, Catholic Women's; Dorothy Merbers, Council of Jewish Women; Helene Haskell, Elysian Heights; Doris Craismile, Highland Park Ebell; Bess Hall, Soroptimist; Mae Markham, University Book Club; Catherine Lindsay, Wilshire Woman's Club; Grace Davis, Monrovia; Jane Cole, Montebello; Martha Grimm, Ramona Woman's Club; Mrs. Cheda Gottfried, North Hollywood; Kathryn Balser, Owensmouth; Mrs. O. B. Scott, Pasadena; Misses Mildred Iser, Pomona; Estella Bundy, Redondo Beach; Mrs. Frank Green, San Fernando Cosmos; Mrs. Robert Grow, San Pedro; Misses Margaret Watt, Santa Monica; Dorothy Dunlap, West Los Angeles; Jean Christianer, South Pasadena; Irene Chapman, Van Nuys, and Joyce Dwiggins, Wilmar.

Discussion of Books Will Feature Meet

A talk based on C. M. Hamilton's "Manual of the Art of Fiction," by Mrs. George Shipley, will be given at the meeting of the literature section of Woman's Club of Hollywood, Tuesday, at 10:30 a.m., in the lounge. Mrs. Mulford Perry, chairman, has arranged the work of the section so that the first half-hour of the meeting will be devoted to talks of the technique of book-reviewing and the second half-hour to reviews of recent books. Mmes. M. L. Stacy, H. L. Jackson, James A. Bartlett and J. A. Pritchard are to discuss several new books at this meeting.

There will be no section meetings Wednesday, but all members are especially urged to be present at the luncheon at noon. Dr. Elizabeth Woods, head of the psychology department, of the Los Angeles city schools, will speak on "What Los Angeles Is Doing for the Superior Child." Mrs. Adelia A. Samuels will discuss "Present-Day Trend of Reading." H. Dean Campbell, professor of accounting at the University of Southern California, also will speak.

The annual business meeting of the club will be held at 2:30 p.m. in the auditorium. At this time, the officers and chairmen of the departments will be introduced to the members, and plans for the year will be outlined.

SOCIAL TRAINING HELD NEED

It's a long step from art school to social service, but Ethel M. Turk, executive at the Community Chest's Assistance League, made it.

While attending art school in New York Mrs. Turk became interested in social service, and soon abandoned her art studies to work with the New York Charities Organization Society, the oldest of its kind in the country.

It was in Milwaukee in 1913 that Mrs. Turk accomplished her first real social service work when she was visitor in training for the Family Welfare Society. She finally became case district superintendent for this organization. When the war began Mrs. Turk worked with the Red Cross as supervisor of the west district of Wisconsin.

Moving to Cleveland with her husband who was in the air service, she became connected with the war industries board, studying employment management, and from here she attended the Case School of Applied Science.

Before coming to Los Angeles Mrs. Turk left an enviable record with the Baltimore Red Cross, the Cleveland Red Cross and the Charity Hospital in Cleveland, where she was director of medical social service.

She has been director of the Assistance League, Good Samaritan division, in Los Angeles for three years.

Noted as one of the finest scientific social workers in the country, Mrs. Turk is a firm believer in psychological and psychiatric training for social workers. She believes that no worker can hope to adequately solve a case brought under his supervision unless he has the power to understand the mental processes of the persons involved. Especially since so many cases can only be solved when mental quirks are straightened.

"Social work is definitely progressing in Los Angeles," Mrs. Turk says, "because more people are understanding its needs, and are preparing themselves. Then, too, through the Community Chest, the agencies are co-operating with one another, and cases are brought to the attention of the agency and the worker to whom they are best suited."

COLUMNIST TO SPEAK AT LEAGUE MEETING

The Scribblers' League will meet Saturday evening, November 2, at 8 p.m. at the Alexandria. Miss Genevieve Higgins, president, is in charge of the program. Lee Shippey, conductor of the "Lee-side of Los Angeles" column, will be the chief speaker. A. W. Macy will give a short talk on "Successful Short Story Writers and Why." Mrs. Helen S. Elworthy, accompanied by Mrs. Florence Minot, will sing.

JUNIORS PLAN DANCE

Interest of the Juniors of the Catholic Woman's Club is centered in the semiformal dance which they are planning for November 8. Arrangements are under the supervision of Miss Marie Falder, social chairman.

Successor of Club Director Assumes Post

Miss Mamie Nevada Voight, who has served on the board of directors of the Euterpe Opera Reading Club during the past year, has been forced to resign her office because of illness in her family. Mrs. Alma Haiff has been selected by the executive board of the organization to fill Miss Voight's unexpired term. She automatically becomes chairman of ways and means and will assume these duties at once.

The opera, "L'Oracolo," by Leoni, is to be presented at the regular meeting, Tuesday, at 10 a.m. at the Ebell auditorium. Roland Paul, musical director of the club, will present the lecture assisted by Myrtle Aber, Clemence Gifford, Melville Avery and Ralph Reily singing the principal arias, and Florence Joy at the piano.

Mr. Lillian K. Floyd, president of Euterpe, who will preside at the meeting, announces that this opera reading will be a special presentation in that the singers will be costumed to accord with the roles that they portray.

SOPRANO TO ENTERTAIN

Bunola Kay, soprano, will entertain members of the Redondo Choral Club November 9. Miss Kay recently appeared in a program before the Business and Professional Women's Club in Inglewood, and at the opening banquet this season for the Women's Club in Inglewood.

CLUB NOTES

Miss Catherine Lindsay, president of the Wilshire Woman's Club Juniors, will leave the end of the month for the Atlantic Coast, where she will visit relatives. During her sojourn in the East Miss Lindsay also will make a lengthy visit with Mrs. Percy Daniel Moulton, the popular former president of the Wilshire club, whose departure from Los Angeles led to the election of Mrs. J. O. Colwell.

Junior Hadassah Affairs

"The cry all over Europe from every group is 'Peace!'" Miss Regina Berno, first vice-president of Los Angeles Junior Hadassah, told her club last Sunday in Temple B'nai B'rith, following her return from a trip abroad. In her charming, youthful manner she spoke of young Jewry in many countries, saying that in her contacts she was most struck by the quickening pulse of Judaism, proclaiming allyeness to the needs of its people.

"Mid-Channel," by Ludwig Lewisohn, will be reviewed at 7:30 p.m. Tuesday by Rabbi Herman Lissauer during the first meeting of the book review group, of which Miss Anne Adelson is chairman. The home of Mrs. Isidore Lindenbaum, 840 South Hobart Boulevard, is chosen for the affair.

Monday evening, November 25, the organization will sponsor a benefit at the Belasco Theater for the fund to re-establish destroyed homes in Palestine. "The Queen in the Parlor," with Pauline Frederick, is the play to be seen.

Woman's City Club

A program arranged by Mrs. Ethel Graham Lynde, chairman of civic music and drama, is regarded as a special event for 1 p.m. tomorrow in the Majestic Theater by members of the Woman's City Club. Preceding the meeting, all music critics of Los Angeles newspapers will speak during the 11 a.m. luncheon, among them being Isabel Morse Jones of the Times, Carl Bronson of the Herald, Patterson Greene of the Examiner, and Bruno David Ussher of the Express. Other guests are to include Edwin Schallert of The Times, Gilbert Brown of the Record and Florence Lawrence of the Examiner.

For Mrs. Hooper

One of the outstanding events honoring Mrs. Ben Hooper, general federation chairman of international relations, during her sojourn in Southern California, is a luncheon to be given at 1 p.m. Tuesday at Los Angeles district headquarters, 2103 South Hobart Boulevard. Mrs. W. I. Clendenon is planning the affair to exemplify the friendly relations of the United States with foreign nations.

New Beverly Officers

New officers and committee chairmen for the current year were announced recently during a luncheon in the Beverly Hills Woman's Club. They are Mrs. Norman A. Fabel, curator; Mrs. Thomas Mason, vice-curator; Mrs. Lyle Bacon, secretary-treasurer; Mrs. George Ermendorf, programs; Mrs. C. C. Barrick, membership; Mrs. Noel Hooker, ways and means; Mrs. Joseph Bellin, courtesy; Mrs. Lawrence Hegler,

(Continued on Page 27, Column 6)

Ebell Plans Luncheon, Fashion Show and Bridge Benefit for Philanthropies



MRS. SARAH TRACY WILSON



MRS. FRANK BROWN WHEAT



MRS. LOREN BABCOCK



MRS. RAYMOND TREMAINE



MRS. FRANK DEMOND



MRS. CHARLES HOWE

Affair Will Be Staged at Biltmore Early Next Week

Noted for the brilliance of their parties, members of Los Angeles Ebell will leave their fine clubhouse to give a benefit November 5 at the Biltmore in the Sala de Oro, a luncheon, fashion show and bridge. The benefit is for Ebell's well-known philanthropies. Mrs. Wheat is chairman, Mrs. Howe, assistant; Mrs. Demond, reservations; Mrs. Babcock, fashion show; Mrs. Wilson, publicity, and Mrs. Tremaine, chairman of ushers.



...men

...ram



...Z. O'MEARA

JEWISH WOMEN NAME OFFICE...

Temple Sisterhoods Co... Biennial Meeting

Tableaux Presentation H... Interesting Feature

Speakers Discuss Aim... State Organization

BY MYRA NYE

A new inspiration, a new ... a new realization of nobility ... ganized work came to ... group of women Tuesday ... because the old catch words ... work — co-operation, ... versus materialism, ... mankind, welfare of little ... loyalty to a cause, to ... friends—came to me in a new ... vironment that is ... beautiful.

It was at the second ... meeting of the California ... tion of Temple Sisterhoods ... ducted in the smaller ... of the new Temple B'nai ... Wilshire Boulevard, ... women from as far north as ... ...nta and as far south as ... Diego, gathered for an all-... meeting at the time of the ... of thanksgiving to make a ... report of their activities. ... lating these reports were ... beautiful tableaux. I have ... and I do not qualify, ... ment.

TABLEAUX SHOWN

Costing only $5 and directed ... arranged by Miss Edna ... of Cleveland, founder of the ... terhoods, these tableaux ... and interpreted sisterhood ... Within a deep recess on the ... made entirely of golden cloth, ... tiful California Jewesses ... religion, education, ... unionograms, student activities ... peace. I speak of the ... of producing the tableaux ... demonstrates the ingenuity, ... vention, the originality used ... ase and produce. No casting ... ter in Hollywood could have ... chosen three golden-haired ... one child with hair the color ... wheat and many others ... like night.

Before the time of these ... tions, in the smaller ... Rabbi Magnin in the ... of teaching and worship, ... believe is destined to be ... one of the most beautiful ... continent," explained the ... paintings of Hugo Ballin, ... pict masterfully the history ... world from the time of ... the end of the days, ... Jewish Scriptures. It was ... organ prelude to a chamber ... cert.

REPORTS PRESENTED

With Mrs. Jules Kaufman ... ing and Miss Goldsmith ... with a Jewish benediction, ... bleaux between, were the ... the following chairmen: ... Mrs. Isadore Isaacson of ... religious education, Mrs. ... man, Los Angeles; co-... Mrs. Will Louis B. Hertz, ... cisco; union museum, ... Hollner, Los Angeles; ... Mrs. E. W. Kinney; ... dent activities; Mrs. ... Los Angeles; Hebrew ... scholarship, Mrs. ... and peace, Mrs. ... Angeles.

In the magnificent court of ... temple was built a bench of ... work covered with the harvest ... of autumn according to an ... Jewish custom explained by ... Magnin in poetic and vivid ... guage. On this occasion this ... was an object lesson of ... Isaacson's statement: "It is ... aim as organized women of ... to bring back to modern ... many of the beautiful ... from the vast storehouse of ... ish wisdom and culture. We ... proud to be Jews and we ... replace materialism with ... ity—this is the purpose of our ... together."

OFFICERS ELECTED

New officers elected at the ... vention are Mrs. L. B. ... Francisco, president; Miss H. ... Long Beach, first vice-... Mrs. N. Kessler, Oakland, ... vice-president; Miss A. ... Angeles, third vice-president; ... I. Satterhill, Stockton, ... retary; Mrs. A. Livingston, ... cisco, corresponding secretary; ... Sophie Price, Sacramento, ... er; Mrs. Frederick Langen, ... Angeles, auditor.

Mrs. Alexander Hirschberg, ... land, was elected as honorary ... dent and Mrs. Jules Kaufman, ... Angeles, the outgoing president, ... elected as advisory counsel. ... were the two new offices ... yesterday's meeting.

Those responsible for the ... of the convention as chairmen ... General chairman, Mrs. ... Kauffman; Temple ... Sisterhood, Mrs. Alfred G. ... Temple Emanu-El Sisterhood; ... Jacob Kalb; Temple Beth ... hood, Mrs. Charles C. Cohen; ... sic, Mrs. Harry A. Unger; ... Mrs. Harry W. Cohen; ... Mrs. Louis J. Halper; ... Mrs. Edmond M. Lazard, ... thur L. Grossberg; hospitality, ... Lillian Rubin, Mrs. Benjamin ... Mrs. Henry Marks; ... Mrs. J. L. Lazarus; ... David E. Jacobs; reception, ... Jack Schwartz.

Club Will Hold First Progr...

The first program of the ... decoration section of the ... Hills Woman's Club will be ... ducted tomorrow at 3 p.m. ... obtained for this occasion by ... Bixby Smith, president of the ... day Morning Club, who will ... modern art; Dr. Tomaso Alberti ... will discuss the pictures of the ... York artist, Emerson, which are ... hibited in the club at this time. ... Dorothea Moore, Mrs. Del Mon... Mrs. Everett and Mrs. Benson ... all prominent in Friday Morning ... Club activities, will be hostesses ... guests.

A musical program will be ... sented by Madeline ... and Ruth Paddock ... which tea will be served.

'Rock Alley' Work Finished

...Pickwick's Biltmore Or... ...the latest jazz num... ...ock setting popular ... ...ers, "Peacock Alley." ... ...first all-talking star... ...be brought to a fin... ...at the Tiffany-Stahl ... ...setting is all that ... ...shows one of Tiffany-... ...elaborate productions ... ...Dickson.

Actress Plans to Return Here

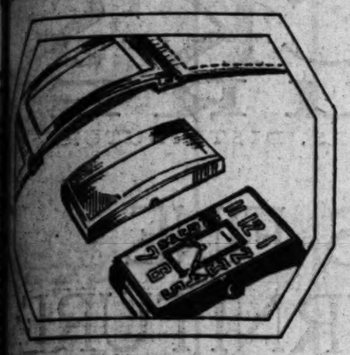
Because of her personality, and talent as an actress, Bernice Elliott not only found a permanent place in the hearts of Los Angeles theatergoers, during the recent run of "The Sap," in which she played the lead opposite Taylor Holmes, but also received lucrative offers to appear in talking pictures.

Miss Elliott is now filling a two weeks' engagement in Oakland, after which she will return to Hollywood to enter the talkies.

"ONE O'CLOCK SATURDAYS"

BULLOCK'S

BROADWAY, HILL AND SEVENTH



New Tavannes

Made So As To Defy the Dust—A Gift for a Man

A FINE imported watch, Tavannes—the watch for which you have long ...ooking!

...ust on dial or in movement . . . no more lost ...ion crystals. Note the illustration above which ...the crystal molded to fit down into the case.

Tavannes is new in watch convenience . . . it ...ion beauty with performance and durability, giv... ...greater measure of watch satisfaction.

...guished design in white gold—green gold— ...and white or white and yellow combinations.

$100

...ine Jewelry . . . BULLOCK'S . . . Street Floor, Hill.

"ONE O'CLOCK SATURDAYS"

BULLOCK'S

BROADWAY, HILL AND SEVENTH



Tappe Original, $45

Bullock's Mouldiste Service Reproduces It for $27.50

TAPPE'S most recent success! Feat... ...d in his new black ermine with godets of white felt on either side. It is ...ted $45. Copied by Bullock's Mouldiste Service, in ermine body, ...wanted color tones, $27.50. In soleil for $25.

As sketched, Tappe designed this hat to turn upward across ...front and sweep the neck in back. Modified for the individual—the ...may droop a bit across the face and be cut to fit beneath a high coat ...in back. That is the special advantage of having one's hat moulded ...one's head.

The woman who has difficulty in suiting a hat to her head . . . ...e woman who prefers marked individuality . . the woman who ap...ciates value . . all find this specialized Mouldiste Service extremely ...petent. Turn to the Mouldiste Service for your next hat!

Millinery Fashions . . . BULLOCK'S . . . Third Floor, Broadway Building

STAGE BEAUTY



ZELMA O'NEAL IN "FOLLOW THRU," MASON (COMING)

MARJORIE RAMBEAU IN "WHAT A WOMAN WANTS," VINE STREET

MARGARET O'BRIEN IN "AFTER DARK," BILTMORE

DOROTHY BURGESS IN "LULU BELLE," BELASCO

Runaway Girl Back on Stage in Play Here

After Nydia Westman had played for John Golden in "Pigs" and "Two Girls Wanted," she was cast by the producer for the leading role in the comedy "Eva The Fifth."

She rehearsed the part but did not consider that she was suited for it. So she quietly disappeared, and when found, was playing with a summer stock company in Skowhegan, Me.

About that time she decided that she would retire permanently from the stage. She came back to New York and obtained a position showing apartments to homeless families for $2.50 a day. That lasted two days, and she repented of making her "farewell appearance."

She returned rather ruefully to John Golden, who said: "Well, my girl, I gathered when you ran away that you didn't like the part very much. To be frank I wasn't so sorry. You really weren't very good in it."

So that evened things up and they became friends again.

Henry Duffy borrowed Miss Westman from Golden for the production of "Cooking Her Goose," which was written by H. H. Van Loan and Nydia's sister, Lolita Ann Westman, and which the Henry Duffy Players are now presenting at the Hollywood Playhouse.

SAMOILOFF VOICE PUPIL

Ruby Ohman, Seattle soprano, now studying here with Lazar Samoiloff, has been offered a contract by the American Opera Company to sing principal roles. Miss Ohman arranged with the management to hold over the contract for next season, so that she can do another year's work in voice technique and coaching with Maestro Samoiloff.

EARLY START TOLD

"I was down so low in the scale of stock actors when I started," says Robert Montgomery, leading man for Joan Crawford in "Untamed" at Metro-Goldwyn-Mayer, "that they agreed to pay me only $5 per week per character. The show in which I played seven characters marked the peak of my earning power during that period!"

Pre-Halloween Dance Planned

The International Sunshine Society, Los Angeles chapter, announces a pre-Halloween dance to be held at El Patio ballroom Tuesday evening. The proceeds will be devoted to the fund for the care of blind babies.

The carnival will also inaugurate a series of "Merry Widow" waltz contests, to be held at the regular monthly dance the last Tuesday of every month at El Patio ballroom. Silver trophies will be awarded the winning couple and at the end of the season an illimination contest will be held to select the winners of the grand prize.

Mrs. H. Adele White, past-president of the Sunshine Club, will be the guest of honor and hostess of the pre-Halloween ball. Mrs. Walton Wood, Judge Marshall F. McComb, Mrs. Estelle Campbell and Mrs. Ida Chapman will act as judges of the contest.

Mrs. George Wickens, chairman, states special entertainment and refreshments are being planned.

Screen Depicts Famous Event of "Waterloo"

Great historical events of the world always will furnish inspiration for literary and dramatic efforts, because they are declared to represent drama of the most vital qualities.

The Filmarte Theater, dedicated to "Art for Art's Sake," is now showing a film version of the events that have made the battle of Waterloo famous. The picture, entitled "Waterloo," was made in Germany, and the defeat of Napoleon, the joy of the Prussians and the British is filmed in a straightforward manner, without sentimentality, without any note of favoritism, the theater reported. Napoleon is picturized as a great man who happened to be on the wrong side at this crucial time, and the battle scenes, the gay events of the court life, and an exquisite love story, build up a drama that is powerful and charming as well.

All the great characters are seen on the screen. The acting is reputed to be of the highest order, with, perhaps, Otto Gehuhr's characterization of Blucher as the finest. Blucher's timely aid to Wellington is depicted in an interesting fashion. The German director, Karl Grune, interpreted the story.

IN JOINT RECITAL

Louis Sharp, colored tenor of promise, pupil of Theo Ricardo, is booked for an appearance in concert at the Beaux Arts Theater, Eighth and Beacon streets, for the evening of November 14. The assisting artist will be Andrew Ilnicki, 14-year-old boy violinist, who, in previous concerts here and in various cities of the United States, has been remarkably well received.

FILM DIRECTOR SHIES PUBLIC

Nonpublicity-Seeking Celebrity Found at Last in Person of Roy Del Ruth

Here's a paradox if ever there was one!

He has directed more box-office successes since the advent of sound on the screen than any other director in the industry. He directed the first all-color audible film, which is still breaking records both in this country and abroad. Also he directed the first mystery talking picture.

"The Terror," "The Desert Song," "The Hottentot," "The Gold Diggers of Broadway," "The Aviator" and numerous others are indicative of his directorial ability and accomplishments.

Never has he been known to admit that any picture which he made was an unusually good one. His only terse comment has been: "Well, it is a fair picture. It's hard to say how the audience is going to react."

Withal, he's a most unobtrusive and bashful individual, says a story. During the premiere showing of "The Terror" he was at home working on his next story. Recently Jack L. Warner, his "boss," exacted a promise that he would attend the premiere of "The Gold Diggers of Broadway." When Frank Fay, master of ceremonies, introduced his name from the stage to the audience every neck was craned to catch a glimpse of the director.

He was at home working on "Hold Everything," his next story.

His name is Roy Del Ruth.

ANTIWAR TALK GRIPS WOMEN

(Continued from 22nd Page)

or war in the future rests with each one of us to decide."

The speaker was introduced by Mrs. Smith who said in part:

"We who have followed Mr. Russell in his writings enjoy his thought, his lucidity and whether we can follow all the paths by which he mentally travels we are one with him in the ends he hopes to see in world peace. It is with pleasure and a real pride that the Friday Morning Club presents him to an audience like this."

Mrs. Hooper epitomized not only her own remarks on world peace but also those of the speaker of the day when she said:

"We work on three principles—war will not end war. No matter who wins in war all lose, and in the end the countries have to sit around a table to find peace and peace terms.

"Why not sit around the table first?" and Mrs. Hooper pleaded with the women to work for world peace, especially her fellow-members of the Daughters of the Revolution who she said are not as forward looking as their ancestors.

"We are not good citizens, we are not loyal, we are not patriotic to encourage the making of the machinery of war," she said.

Council Sets Forth Views

Adopted at the biennial meeting of the Business Women's Legislative Council of California conducted at Sierra Madre last week, the following resolution sets forth the main idea for which the group is working:

"Whereas, the Business Women's Legislative Council of California maintains that women in the professions, in business, and in industry should be free to work on the same terms as men; and

"Whereas, it is opposed to any legislation discriminatory on account of sex and holds that all legislation and regulations should be based on the nature of the work and not on the sex of the worker, now

"Therefore, be it resolved, that the purpose of this organization is and shall be to effect and maintain equal opportunity under the law for men and women in the business, professional and industrial world; and to oppose discriminatory legislation against women engaged in gainful occupations."

ACTRESS MAY RETURN

Leatrice Joy may give up her contemplated European trip and return to Hollywood instead, where she has been offered a new talkie contract from one of the major studios, according to report. Miss Joy has been creating no little interest in the eastern key cities in which she has been appearing over the R.-K.-O. circuit.

GLENDALE GROUP TO STAGE ORATORIO SOON

The Glendale Music Association presents "The Crusaders" November 12, conducted by Arthur Alexander and with Otto Ploets and Glenn Dolberg as soloists. The Philharmonic Orchestra will accompany.

The Oratorio Society of Glendale which has prepared this oratorio is led by its founder, Mrs. Mattison Boyd Jones, and it is a wing of the Glendale Music Association. It has been of such civic value to Glendale that it is now being financed, in part, by the city government. Prominent soloists appear with the organization.

"MICKEY MOUSE" FEATURED

"Mickey Mouse" is one of the very few "cartoon stars" to have his name featured by theaters on almost an equal basis with the feature screen attraction. Another example of Mickey's popularity is "The Barn Dance," at the Westlake today, in conjunction with "Lucky Star," the Fox feature, starring Janet Gaynor and Charles Farrell. Starting Monday, the Westlake will show "Big Time," also a Fox talkie, dealing with stage life, and featuring Lee Tracy, Mae Clarke, Josephine Dunn, Daphne Pollard and Stepin Fetchit. "Big Time" will run for four days.

WEIGHTY EXECUTIONER

Jesse Cavin, 240-pound giant, has been selected as one of the three royal executioners in "The Vagabond King," the Paramount musical romance starring Dennis King. Cavin carries his 240 pounds distributed over six feet one inch of height. He is a veteran of fourteen years' motion-picture experience.

CHEATED OF AMBITION

Gary Cooper's one ambition as a youth was to be a college football star. Just before he entered Grinnell, he fell from a horse and injured his hip so badly that he was forbidden by the Grinnel trainer to go out for the grid sport.

Advance samples of phonograph records recently made by Bebe Daniels have been received at the studio of Otto Morando, Miss Daniels's teacher. The young artist has made discs of some of the principal numbers in her latest starring vehicle, "Rio Rita." Stars of the Los Angeles Grand Opera Association heard the records, and commented upon the great beauty of Miss Daniels's voice, and upon the fine vocal technique that it revealed.

Jeanette Loff, well-known motion-picture actress and voice pupil of Felix Hughes, Los Angeles voice teacher, has been selected to sing the leading role in the "Treasure Girl," George Gershwin's musical comedy, to be produced by Pathe Pictures. Miss Loff, who is now studying voice with Hughes, was selected by Pathe officials for this role, after they had tried out several hundred applicants. Hughes states she has a lovely soprano voice.

"ONE O'CLOCK SATURDAYS"

BULLOCK'S

BROADWAY, HILL AND SEVENTH

$8.50



Proper Shoe Feeling

One Really Should Be Blue About Winter Footwear

PARTICULARLY if one's jubilant! And one cannot help but feel elated over smart blue kid shoes from Bullock's at $8.50!

These blue four eyelet oxfords with high Cuban heel are hand turned. Splendid fitting, excellent lines, they complement the winter ensemble in approved fashion.

This style may also be had in Dark Brown, Dull Black Kid, Taupe Brown. One of these shades will harmonize with your costume.

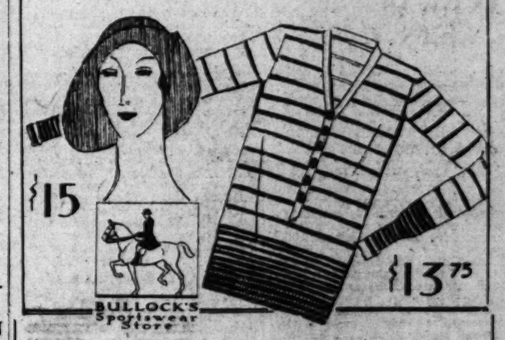
Bullock's believes that is an unapproachable value in quality and workmanship and takes pride in offering this shoe at $8.50.

Lower Price Shoes . . . BULLOCK'S . . . Third Floor, Hill

"ONE O'CLOCK SATURDAYS"

BULLOCK'S

BROADWAY, HILL AND SEVENTH



$15

$13.75

BULLOCK'S Sportswear Store

Dobbs Hats---Sweaters

HATS of handkerchief felt that first turn up and then turn down! Brimmed Hats. In smartest colors to complete the Sportswear ensemble! Wear a new Hat to the game! $15.

Sweaters that show the smartness of stripes. Cedar Rose and Manilla—Rust and Gold—Black and Citron. $13.75. (Flannel Skirts to match, $10.)



BULLOCK'S Sportswear Store

$29.50

$85

Sportswear Coats

Leather, Llama, Camel's Hair; Football Fashions Supreme!

LEATHER — to defy the chillest winds and to light the lamp of envy in one's dearest rival's eye! Belted for swank. Full-length for comfort. Blue or Red, Brown, Green! $29.50.

Llama or Camel's Hair. Borrowing smartness from the military. As sketched—lined with crepe satin—$85. Another valueful grouping at $39.50 and $69.50—for Monday.

Bullock's Sportswear Store for Women



BULLOCK'S Sportswear Store

$39.50

Cardigan Ensembles—$39.50 Light Wools; 3-Piece Types

Rogers Sought Irene Rich for Feminine Lead

"I won't have anyone for my leading woman except Irene Rich," declared Will Rogers when work was first started on "They Had to See Paris" at the Fox studios.

During the three years of his career which he devoted to acting in motion pictures, Rogers had, on two occasions, Irene Rich for his leading woman. When he was signed to enact Pike Peters in "They Had to See Paris," and had read the script, his first thought was of Miss Rich in the part of his wife. He decided that the role of Ida Peters just suited her talents. It was largely through his efforts that she was given the role for which there were so many other applicants.

Miss Rich was born in Buffalo, N. Y. She was living in San Francisco when she decided to try a career in motion pictures. She found it no easy matter, however, to "crash" the studio gates of Hollywood, armed though she was with a number of letters of introduction to persons of influence in the industry, which had been given her by Blanche Ring.

Miss Rich made the rounds of the studios on foot, but days lengthened into weeks and weeks into months before she "crashed" the casting offices, and then only as an "extra." After this came "bits," and eventually she was given the second lead in "The Girl in His House," with Earle Williams. About this time Dustin Farnum was looking for a woman to play the feminine lead in "The Man in the Open," and chose Miss Rich. From that day, her success was assured and she has been prominent in pictures ever since.

Supporting her and Will Rogers in "They Had to See Paris," current at the Carthay Circle, are Tiffany Dorsay, Marguerite Churchill, Rex Bell and Ivan Lebedeff. The film is a Frank Borzage production, adapted from Homer Croy's book by Owen Davis, Sr.

Roof Murder Story Will be Put on Screen

F. Hugh Herbert, well-known novelist and scenarist, has been signed to make the screen adaptation and write the dialogue for Columbia's forthcoming production, "Murder on the Roof," according to an announcement made by Harry Cohn.

Herbert, who was educated in England, followed newspaper work as a career after leaving college. He is the author of several novels, including "The Poseur," "Carry Me Upstairs" and "There You Are." In 1927 he entered pictures. Notable among his original screen stories is "Adam and Evil." His adaptations include "The Cardboard Lover," "The Last of Mrs. Cheyney" and "Single Man."

"Murder on the Roof," by Edward Doherty, is a story of New York's underworld. It first appeared in Liberty Magazine, and was later published in book form under the title of "Broadway Murders."

RADIO PLAY PLANNED

When George Hackathorne is not busy on the set playing Rhespierre in Universal's "La Marseillaise," he is studying the lines of a play which will be presented over the radio by one of the prominent stations in Los Angeles. The same station has signed him up for a series of plays with George reading the lines of the male lead.

BROADWAY · HILL AND · SEVENTH

BULLOCK'S
Galerie de Charme

"ONE · O'CLOCK · SATURDAYS"



Frances Fox
Specialist
Now At Bullock's

THE many patrons of the Frances Fox Scientific Care of Hair and Scalp will be happy to learn that the services of an authorized Frances Fox Consultant may now be enjoyed at Bullock's Galerie de Charme.

Miss Verna Whitley, personally trained by Miss Fox, is adequately equipped to render scientific, helpful consultation and treatments for any hair condition.

Introduce yourself to the system by way of a Frances Fox Sponge Shampoo, which is at once a shampoo and a scalp treatment.

Enjoy a Permanent Wave at Bullock's Galerie de Charme—$10 and $15.

Galerie de Charme . . .
BULLOCK'S . . . Ninth Floor
Broadway Building.

RETIREMENTS IRK SHOWMEN

(Continued from Thirteenth Page)

ing pictures and entertainment especially for women and children. See "The Capture of the Biddle Brothers," "New York in a Blizzard" and many other exciting scenes. One hour's amusement and genuine fun for 10 cents admission.

Evenings, 7:30—10.30.

Business on opening night was so thriving that next day matinees were started at a nickel a child. The building held 200. Again Tally had to fight to keep his crowds.

"This was the first time we ran single reels. We obtained some from Paris. 'Gulliver's Travels' and 'A Trip to the Moon.' Then The Great Train Robbery' was nation-wide talk. But people were still leary of pictures. When they had seen one show they thought they had seen everything. Never realized we changed our programs occasionally."

MUSIC FEATURED

Music is probably as great a passion with Tally as showmanship. His orchestra and programs (bordering usually on the classic) have always been his pride. Therefore, to lure unbelievers it is not strange his attraction was a musical one. So musical it was that he promptly changed the bright lights to "Tally's Lyric Theater." At the bottom of it all was an infant tenor, who, as illuminated slides of verses and flowers appeared, would carol accompaniment from a stage corner. He was thrown right in with the Tally 10-cent charge and the combination stood for what the whole town considered a large evening of fun and class.

Where Silverwoods now towers was Tally's next move. There he combined six one-reel subjects into six rollicking reels of mammoth entertainment. Police used to battle back crowds who stormed to see what Edison, Essenay, Biograph, Selig, Kalem and Pathe had turned out for their enjoyment.

Tally's supply of films was so extensive that he furnished theaters along the Coast with big moments. This led to the establishment in the basement of the first film exchange. Soon W. H. Clune crept up as a rival. Tally sold out first to a big eastern corporation, cashed in his stock and made money. Clune, too, was forced to incorporate, but forgot his stock and lost.

What can be remembered in Los Angeles as the first theater whose stylish structure outshone all others was Tally's new Broadway, next door to the May Company. When it was torn down this summer, Mr. Tally suffered a pang or two. In it he had installed the first organ in any motion-picture house, if not any theater in the country. This same organ he saved and in sixteen truckloads transferred it to a specially bought building in Hollywood. His pet is now being worked on and made over so that soon he can again say "It's the finest organ in the land."

Besides having the best show in town, Tally had something else which made fellow magnates positively indecent with envy. Who does not remember the marvel of his rising and lowering orchestra pit and the sure way his nine-piece band went right ahead with their notes, either ascending or descending?

In this Broadway theater showed films which began to resemble ours of today. Mary Pickford, starting with her first, Norma Talmadge, Charlie Chaplin, De Mille and other famous film pioneers saw on the Tally screen the incipient beginnings of fame. Tally likes to recall days when one by one they would slip into a back seat to judge their early efforts. Glory then was in struggle. That he struggled side by side, giving his house to their art, made Tally cherish this as his favorite house, a sorrow when it was sucked under for a ten-story enterprise.

ORGANIZES EXHIBITORS

Because his monopoly on Pickford films was endangered in 1917 he rounded up twenty-five other theater owners, had them deposit $100 each and organized the first national board of exhibitors. He made twenty-five men rich over night. Later, as dissensions stepped in, Tally stepped out, leaving others to transform the company into the First National Producing Company, later developing into First National studios. The chain, a symbol of all First National pictures, is Tally's invention. Perhaps there are twenty-six links.

Production is what now interests Tally. Plans are vaguely forming which one day might result in a picture made with a camera he is at present perfecting. Work on this machine keeps in touch with the theater he cannot forget.

The few years of his retirement Tally has tried to fill with several long longed-for pleasures. Travel came first with a European trip and a leisurely cruise of Mediterranean waters. But the only way he could enjoy himself was to movie all the way. Once a man of the open spaces, always one. A ranch some miles north is to bear the name of Tally's Mountain Lakes. Still a lean, vigorous man, reminiscent of long days alone in the saddle, Thomas L. Tally is keenly interested in building up his resort. But in it the show must have its place, for he would like to make his scenery a background for a film.

"I feel lost, terribly lost. Nothing can take the place of my theaters. Things I have wanted to do for years seem empty. Once in the game, you can't leave it and find the same thrill elsewhere. I can't settle down. All I can think of is to get back. And when my camera is completed—I have a hope that my picture will finally be made."

Very little is on record concerning W. H. Clune, a rising competitor of Tally. He also entered show business after a fling at other endeavor. A railroad man, he came to California in 1887 and immediately became immersed in real estate. From that he acquired enough capital to become a theater man. He started with a penny arcade which prospered into a theater at Fifth and Main, the site of the Rosslyn Hotel.

His pioneer vision so advanced his energies that he developed the multi-reel picture which progressed the industry from two-reelers to such features as "Birth of a Nation." He owned other theaters in town, Clune's Broadway and Clune's Auditorium, now the Philharmonic.

Yearning, too, for producer's power, he bought a studio from Mary Pickford and brought forth "Ramona," "Eyes of the World" and other olden-time superspecials.

He is described as a man who did much but said little. At his death in 1927 there were but few intimates who could judge his accumulated fortune.

INAUGURATES PROLOGUE

Another man who prides himself on the foresight which earned him nation-wide recognition is Sid Grauman. About eleven years ago Los Angeles sat back in wonder at his $1,000,000 edifice erected at Third and Broadway, a citadel to the cinema. The artistry of the interior was the first taste of the lavishness Grauman has bestowed on the movie home. He is the initiator of theaters constructed along atmospheric architecture. The Million Dollar is Spanish, the Metropolitan (Paramount) perhaps the most finely built house in town, is a combination of Spanish and Moorish. There is the Egyptian and then the sumptuous Chinese.

A movie with a prologue was almost unheard of till Grauman staged them. Having been active in vaudeville for years in San Francisco, he knew his acts and his public and, although spectacular, his prologues were often spontaneous experiments.

"Sometimes I would go down to the theater at 10:30 in the morning," related Grauman with a smile. "I would get an idea and we would start rehearsal. We'd get in a few people, throw together some costumes and while crowds were waiting to get in we'd get up a show.

"When I built the Egyptian everyone thought I was crazy. Hollywood, seven years ago boasted one pathetic picture house. But I knew what the town was to be. I wanted to open the Egyptian with Douglas Fairbanks's 'Robin Hood.' Doug was a good friend of mine, but even he was afraid to take a chance. One dollar and fifty cents a seat in Hollywood? It couldn't last. But it did and the Egyptian was a talked-of theater even in New York.

"If you remember, one of its big attractions was the man who paced along the roof. He was quite a character, a mathematician and philosopher. He preferred to be up there alone so that he could think. For a whole year he counted every step he took. He had a couple o' million to his credit, I think."

Little is left in Grauman, ex-magnate, of the Sid Grauman who started adventuring his way to the top up in the Alaskan Klondike. Perhaps, underneath, he was always the same mild-mannered, wistful artist. Three months away from his shows and he, too, is lost. Yet he feels his leaving was a necessary thing.

"I don't know what was wrong with me," said Grauman. "I began to grow suspicious, wondering who was trying to cheat me. I had no peace. Money does mean a lot, but I know it can't buy happiness. It hasn't brought me health, all it has brought me is grief.

"Now I know I must get back again. I have a dream for a theater, not like any other, beautiful with spacious rooms and rare treasures. I'd like it in a place where people could come to feel harmony and beauty."

Of vast theatrical importance is the name of Harold B. Franklin. Starting as an office boy in days when Sullivan, Harris and Woods were producing "10-20-30" melodrama, he has developed his standing until today he is president of all Fox West Coast Theaters. Knowing his musical comedy step by step, branching out into stock companies and vaudeville-movie combinations, Paramount picked Franklin to head their Publix circuit because of his expert showmanship. From that has expanded the Fox chain, spreading through several States. The reason for Franklin's success is that he has always dared to be different.

The Miller brothers, Fred and Roy, have also done good by their community. Their theaters began with the Miller's down on Main near Tenth, home of many a masterpiece. They had the Alhambra, the California, whose beauty blazoned so short a while, the Figueroa and lastly that shrine to California, the Carthay Circle. Both have left the game and have no present desire to return. However, Fred, a showman of longer standing than Roy, is operating the Lincoln Pleasure Park which after all is somewhat the same line.

MANY PORTRAY SLEUTH ROLES

Mystery Novel Characters Played by Two Sets of Film Players

Two separate sets of three actors each have now played the three central detective characters of the S. S. Van Dine mystery novels.

While each Van Dine story differs entirely in plot and all other characters from its predecessor, the three central man hunters, Philo Vance, Markham and Sergt. Heath, remain the same.

The first three to play the roles were, respectively, William Powell, E. H. Calvert and Eugene Pallette.

Metro-Goldwyn-Mayer has just made the latest of the Van Dine stories, "The Bishop Murder Case." For this production, directed by Nick Grinde and David Burton, they are presenting an entirely new trio composed of Basil Rathbone as Philo Vance, Clarence Geldart as Markham and James Donlan as Heath.

EMBARRASSMENT AT FOX FIGUEROA

"Imagine My Embarrassment," at the Fox Figueroa Theater, is an all-talking picture version of the stage farce, "Cradle Snatchers." Sue Carol, David Rollins, Nick Stuart, Dixie Lee, Dot Farley and others appear as principals. Monday the Figueroa will present Lon Chaney in "Thunder."

ACTRESS KEPT BUSY

Lena Malone, who plays a featured role in "Hell's Angels," had just completed the leading role opposite Lloyd Hamilton in "Ain't Love Grand" the day she was signed by Howard Hughes. The little German actress also recently spoke the lines of Dorothy Janis's role in "Lummox" for the German version of that production. Just prior to that she played the part of a gypsy girl in John Gilbert's "Redemption," so activities are now following closely one after the other.

INTRICATE APPARATUS NOTES JUNGLE SOUNDS

News of the most intricate portable sound-recording plant ever sent on location with a film company has arrived in the details of the recording apparatus sent to Africa to record "Trader Horn" in the jungles.

Mechanical and electrical details, kept secret during the building of the apparatus, were announced following field tests of the equipment.

The outfit, moved on a huge truck that contains recording room, monitor room, all soundproof and glass inclosed, on a bus chassis, also has a caterpillar tread for use in heavy mud.

Three separate sets of microphones were designed by the Metro-Goldwyn-Mayer sound experts for the production, which W. S. Van Dyke is directing with Harry Carey, Edwina Booth, Duncan Renaldo and other players. One, a "super-low frequency" affair, is for picking up the roars of gorillas and lions, in deepest tones. One is for human speech, and a "supe, high" frequency" affair, is for picking up the roars of gorillas and lions, in deepest tones. One is for human speech, and a "super high" treeze-tsee fly in tests.

W. H. Anderson is sound technician in charge of the outfit, which has traveled over Uganda, British East Africa and the Belgian Congo, often over roadless jungle. Light shields for microphones, to keep the blazing sun from distorting the voice, and nettings to keep insects away lest their hum be recorded, are tricks utilized in operating the outfit.

The walls of all of the fifty-five settings used in the filming of Paramount's all-Technicolor song romance, "The Vagabond King," are decorated with tapestries, rich draperies or mural paintings.

Mona Rico Has Just Finised Third Talkie

Mona Rico, young actress who made her initial screen appearance with John Barrymore in the Ernst Lubitsch production, "Eternal Love," has just completed her third all-talking picture.

In her first all-talkie, Miss Rico played in support of Marry Nolan in "The Shanghai Lady." She was cast as a Spanish dancing girl.

In the Spanish dialogue version of Eddie Dowling's latest talker, Miss Rico played [illegible] part and Jose [illegible] Dowling part. [illegible] "Rhas o' Glory" [illegible] claim of critics [illegible] picture run [illegible] jection room. [illegible]

In "Famous Artists' dialogue [illegible] will bring to the screen fascinating Cicero."

FAWCETT [illegible]

George Fawcett [illegible] a request from [illegible] ality to outline a [illegible] ern drama. He is [illegible] ing and declaiming [illegible] ture on the stage and [illegible] has written, however, [illegible] ticles on these subjects.

BROADWAY, HILL AND SEVENTH "ONE O'CLOCK SATURDAYS"

BULLOCK'S
FURNITURE

MANUFACTURERS, RETAILERS, IMPORTERS, DISTRIBUTORS

BULLOCK'S MAKES FINE UPHOLSTERED FURNITURE

—improving quality and substantially lowering price! To see the steps in the making of a sofa in Bullock's workshop, to see it take form in the hands of a skilled craftsman, is to realize fully the superiority of Upholstered Furniture by Bullock's.

Just a word about prices on Upholstered Furniture. When you buy it at Bullock's you pay the muslin or uncovered price which is always marked clearly on the price tag. There are no deductions, nor are there any additional charges for work involved in covering. Only the price of the covering you select is added to the original price.

Apply the proof of quality. Prove to your satisfaction that prices are low!



THE NEW LAWSON
SOFA---$203
(In Muslin)
CHAIR---$106
(In Muslin)

Without being extreme, note how the new Lawson Sofa and Chair follow the trend toward lower and sharper lines. Handsome pieces with that marvelous detail of finishing peculiar to Bullock's Upholstered Furniture. Both seat and back have separate down cushions. Prices in muslin quoted at the right, as pictured, covered in printed linen, the Sofa is $248.50—the Chair, $151.

Furniture : : . : BULLOCK'S : : : : Seventh Floor, Hill

For Upholstery...for Draperies---Note Low Price!

These Printed Linens---50 Inch ---$3.45 yd.

More and more the people of Los Angeles are coming to know the economy of shopping at Bullock's for Home Furnishings! They are finding prices low, in addition to finding superior quality and correct styling. Take these block printed Linens . . . they are amazing at this price. Reproductions of old English flower patterns in colorings suitable for California interiors.

One is used to cover the sofa and chair above . . . that is how lovely these printed Linens are. 50-inch—$3.45 a yard.

Draperies . . . . BULLOCK'S . . . . Sixth Floor, Hill

Rico Has Finised rd Talkie

young actress who screen appearance ryanore in the Ernst rtion, "Eternal Love," ested her third all-

all-talkie. Miss Rico rt of Mary Nolan in Lady." She was sh dancing girl. sh dialogue version ting's latest talker,

Miss Rico played Betty Cass part and Jose Bohr portrays Dowling part. Miss Rico's "Rhine o' Glory" has won the claim of critics who have seen picture run off in the studio jection room, it is said.

In "Famous Vamps," a Artists' dialogue picture, Miss will bring to the screen "a new fascinating Carmen."

FAWCETT DECLINES

George Fawcett recently a request from a southern city to outline a course in the ern drama. He is always ing and declining requests ture on the stage and picture has written, however, several ticles on these subjects.

LOCK SATURDAYS'
K'S
RE
DISTRIBUTORS

FINE
NITURE

quality and substantially a sofa in Bullock's workraftsman, is to realize fully k's.

ure. When you buy it at which is always marked nor are there any additional price of the covering you

tion that prices are low!

NEW LAWSON
SOFA---$203
(In Muslin)
CHAIR---$106
(In Muslin)

eventh Floor, Hill

-Note Low Price!
s---50 Inch
---$3.45 yd.
g to know the economy of re finding prices low, in ad- Take these block printed ctions of old English flower

t is how lovely these printed

Sixth Floor, Hill





IT'S A GOOD twin story, anyway. You see, Arthur Tennyson is in pictures, claiming the famous Alfred Tennyson as distinguished ancestor, and being next in line for knighthood. He's a good-looking young man as far as good. But Arthur asserts that he isn't Walter. Walter is the youngest twin by twenty-seven minutes. And Walter was out in the big year after playing with Ivan Chatterton in "The Green Hat."

Hmm. So all the lovely girls in town think Walter's acquaintance a most insistent upon taking up matters with Arthur when Walter left them . . . and are thinking most heartily to believe that Arthur isn't Walter.

Arthur says they are so identical alike that they have traded on that fact their lives, delighting in the confusion of their profs at Eton, Harrow and Sandhurst, and their former officers in the army. For the benefit of their family and friends at home, they always wore a label marked "A" or "W" . . . but their naughtily swapping these days the joke proved tempting. Arthur says he even mistook himself for his brother one day, when he went to meet him at a hotel . . . and began talking to himself in a mirror.

And it seems the young ladies of Hollywood doubt the story. Walter admits certain things that Arthur is required to finish. Also Walter owns some property here which Arthur is called upon to sponsor. Arthur says the joke is good fun up to a certain point, but it is becoming a bit too embarrassing on occasion.

Just at the moment he is most anxious to establish that he is Capt. Alfred Tennyson of the Coldstream Guards and not Walter Tennyson, Ivan Chatterton's recent leading man.

Personally I think the girls should exercise the benefit of the doubt.

It's all very well, but Rajahs will certainly lose their glamour if they all go to Oxford and adopt European clothes. It's quite mournful to think of a standardized world of men in those lack-lure garments. And to think that the Maharajah of Kapuethala owns $5,000,000 worth of jewels that no one ever sees, not even the huge emerald in his royal turban. He had them with him, too, but we weren't even conceded a peep. The only people who saw them on this tour were a firm of Parisian jewel appraisers, who said they were too ancient and priceless to value! And he won't be able to take them to heaven with him, either.

I went to hear Eileen Greenwood make her Current Events Talk at the Hollywood Woman's Club. She has made such an astonishing success since I first heard of her ten years ago.

Actually her success is based upon the assumption that people either do not read or understand their daily newspapers. She takes all the subjects we have read about for the past few weeks, makes mild little comments in an engaging way, discusses plays and books, and conveys the impression that the rulers of the world, authors, etc., are close personal friends. In addition, she dresses most attractively and has a pleasant tone of voice. On this basis she is said to make an income of $25,000 a year. Clever girl.

But for the counter-attraction of the Rajah and "Hallelujah," I should have attended that interesting event of L'Alliance Francais of which Lucien Brunswig is president. You see, they have discovered they are rich in French talent here and propose to found a French stage for drama and comedy. Some of these artistes include Mlle. Georgette Szoke, Mlle. Irene Bietry, Mlle. Georgie Williams, Mme. Suzanne Torres, Theodore Marc, Andre Rousegrol, etc. Mons Henri Didot, the French Consul, and his wife, are charming people, too . . . in fact, as most of these artistes have Parisian fame behind them, a French theater should prove highly interesting here.

These gentlemen who have corresponded with me so faithfully through the years, but whom I never met . . . take W. O. Welch, the County Tax Collector, for instance. Not that he ever commits himself to actual friendship, you understand, but he never fails to keep in touch with me. He seems so very intimately acquainted with my affairs, but the nature of his communications are never too effusive or pally. He never annoys me by calling me "Dear Sister," "Dear Friend," or in any way trading upon his familiarity with my affairs. Any mention of money is in neat small type, avoiding ostentatious offensiveness. I have pictured him as a benevolent gallant old gentleman, gentle but firm, who only values my lots at a third of what I hope to sell them for, from the nicest possible motives.

I note that this Miss Estardus who is sueing Harry K. Thaw also has a torn red-velvet dress as Exhibit A in the case. Eunice Pringle's dress was red, too, and is also tattered.

It is quite obvious that nice girls will be wise to avoid red in any tete-a-tete with gentlemen hereafter.

During the course of one of his lectures on the "Philosophy of Religion" at U.C.L.A., Dean Rieber gave us two epigrams:

"A gentleman is one who listens to something he knows all about when told by someone who knows nothing about it."

"Criticism is always an admission of something good."

She is well known as a writer of children's stories, and lives in Hollywood. But she has just written a book called "Lady Gardenia," which is highly sophisticate, and accurately reports numerous conversations held over her own dinner table by many quite famous people, naughtily exposing the hopeless inadequacy of comment and judgment on world affairs. So this book will be published under the name of Lady Diana Reeves in order that the children's story writer will not be identified with it.

Anonymity and aliases are becoming popular. For instance, the man who will play Machiaevell with Joseph Schildkraut in "The Tyrant," a well-known surgeon in our midst, will use an alias . . . because patients are jealous of the outside interests of their physicians.

The Pan-Pacific Association for Mutual Understanding, founded by Mrs. Nellie Dean Graham, mustered almost 200 strong at its dinner at the Men's City Club this week. Dr. David P. Barrows is honorary president. This was a Canada night, with heats of guests, and Dr. James L. Gordon, who looks like Lloyd George and has a noble speaking voice, making the chief address. Dr. Gordon is a Philadelphian, who preached for ten years in Winnipeg and paid the Dominion some charming compliments. He's an optimist, too, vowing that it "is daybreak throughout the world," and that "a spiritual renaissance is at hand."

Rabbi Magnin, that arch spellbinder, got in some good words for the Community Chest . . . stressing the importance of the Chest to the rich, whose souls need saving via the blessed-giving route!

That particularly charming Canadian songstress, Gertrude Brick, sang so enticingly that several members of the Men's City Club crept in to listen over that balcony. C. K. Howard of the Canadian Pacific brought some motion pictures of his enchanted land.

Dear little Ellen French Aldrich, just returned from a trip East, was being fondly greeted on all sides. She looks such a sweet old dear in her little pink silk shawl and her plaited coronet of silver hair.

All the same, when Rabbi Magnin calls Los Angeles a "sprawling village" and wants to get it all organized . . . and waiting in line for symphony concert, and demanding more culture . . . I sort of hoped we could stay a sprawling village a bit longer. I like us as we are . . . we are quite organized enough.

FLYING FISH CAUGHT

Louis Wolheim, ex-professor of mathematics, and present delineator of villains, discovered a new pastime while on the ship at sea filming "The Ship From Shanghai" for Metro-Goldwyn-Mayer. He had a butterfly net, with which he tried to net flying fishes when they flew near the ship. He got six.

KNOWS HIS SPIRITS

Neil Hamilton, who plays a fake spiritualist in Evelyn Brent's starring picture, "Darkened Rooms," declares that anyone can be a "seer of the supernatural" for an expenditure of $75. Hamilton is an amateur magician and knows his necromancy.

Four Featured Players Shown in Screen Play

Four featured players in Paramount's "Sweetie," a musical romance of campus life, have appeared in local productions before Los Angeles audiences. They are Nancy Carroll, Stanley Smith, Stuart Erwin and Joseph Depew.

Miss Carroll appeared in two Music Box revues, one with Lupino Lane and the other with Fannie Brice. When "Chicago" was staged at that theater, Miss Carroll was given the leading role of Roxie Hart.

When Lenore Ulric's starring vehicle, "Kiki," played in Los Angeles, Smith was selected for the juvenile lead. He was later engaged for "The Royal Family" production here and also filled an engagement with Ruth Taylor in "Little Orchid Annie."

Erwin made his theatrical debut in "The Open Gate" at the Morosco Theater, where he played for a year. He appeared with Edward Everett Horton in "Beggar on Horseback," in the Egan Theater in "White Collars," and in the Music Box in "Women Go On Forever."

Depew played in three Edward Everett Horton productions, "Clarence," "The Gossipy Sex," and "The Single Man."

SHOULD WORK ON STAGE

Motion-picture actors and actresses should accept stage engagements at least twice a year, according to Vera Lewis, character actress of the stage and screen who is playing in support of Marjorie Rambeau in "What a Woman Wants," the current attraction at the Vine-street Theater.

Francis Signed For Lead Role

Alec B. Francis has been signed by R.-K.-O. to play the featured role of Gen. Von Lychow in "The Case of Sergt. Grischa," the pictorial and vocal translation of Arnold Zweig's international best-selling novel which Herbert Brenon will direct.

It is a German war story of the World War, and Francis's role is that of a German war lord.

For the past several months, Francis has been busy in "Evangeline" for United Artists, "Evidence" and "The Sacred Flame" for Warner Brothers, "The Mississippi Gambler" for Universal and "Senator Baldwin" for First National.

"ONE O'CLOCK SATURDAYS"
BULLOCK'S
BROADWAY, HILL AND SEVENTH



$22.50

Now! Nautical Blue!

Delman Creates Shoes With This Color Note

ONE wears Nautical blue shoes this season! Preferably one wears them created by Delman. One plans one's costume to accommodate them. The grey ensemble with blue accessories a Paris sponsored. The blue costume is rightly approved as chic.

These Nautical Blue shoes by Delman are the sophisticated afternoon type with graceful Spanish heel and high riding ankle strap.

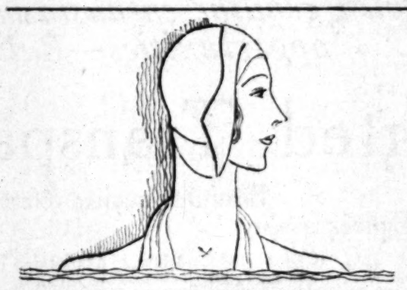
All Delman shoes are strictly handmade and exclusively sponsored by Bullock's.

This model may also be had in Black Mat Kid; Swanee Brown, Sun Burn Tan. All $22.50.

Women's Better Shoes . . . BULLOCK'S . . . Fourth Floor, Broadway Building.

"ONE O'CLOCK SATURDAYS"
BULLOCK'S
BROADWAY, HILL AND SEVENTH

500 Gift Pajamas, Gowns---$5.95



Fashion Emphasis!

Soleil or Felt Hats With Up or Down Brims, $7.50

SEASON'S most popular colors with black and brown predominating. Models particularly appealing to the miss or youthful matron, Soleil or felt, noticeably smart, $7.50.

Lower Price Millinery . . . BULLOCK'S . . . Third Floor, Hill



$6.95

Fireside Frocks, $6.95

Of Figured Crepenese, also Linen---Long Sleeves!

FITTED waistlines, flared skirts, irregular necklines and detailed self-trimming, are all carefully interpreted in these smart Fireside Frocks, deftly fashioned.

Try blue for sunless hours, tan for serene days, and for nonchalant moments, wear green. Sizes 14 to 42. $6.95.

Better Home Frocks . . . BULLOCK'S . . . Fourth Floor, Broadway Building

Happi Coats

Ideal Girls' Gift Priced at $3.85

GIVE the little girl a Happi Coat and watch her face beam on Christmas morning. Imported from Japan. Brocaded silk, silk lined. Many designs. Chinese Red, Turquoise Blue, White and Black background. Sizes 6-8-10-12-14. 300 at $3.85.

Children's Robes . . . BULLOCK'S . . . Fifth Floor, Broadway Building

Shop by Telephone TRinity 1911 It's Easy



Knit Suits

School Girls Prefer These

THREE-piece, and two-piece with three-piece effect, knit suits, brown, navy. Contrasting color slip on or attached knit blouse. Variety of smart touches. 8 to 14. Very special at $11.95.

Girls' Shop . . BULLOCK'S Fifth Floor, Broadway Building



FLATTERINGLY feminine, these gowns and pajamas of pure dye crepe de Chine with their deep yokes of shadowy lace, duotone ribbons at higher waistlines, cunning ribbon flowers artistically placed, lace-edged armholes and outer edges . . and even the hemstitching on the tailored ones seems inescapably feminine.

Buy them for your own immediate and future use and for all your beauty-loving feminine friends for Christmas. Flesh, Nile, peach, Lido and eggshell. Priced at $5.95!

Women's Lingerie . . . BULLOCK'S . . . Fourth Floor, Broadway Building

Wool Blankets, $10

An Extra Large Size With Satin Bound Edges

ROSE . . Blue . . Gold . . Green . . Lavender . . Tan! Such lovely shades and such a beautiful Blanket for this price. Fine quality soft, virgin wool. Single but with the warmth of a pair of ordinary blankets. 72x84 inches.

Bedding . . . BULLOCK'S . . . Second Floor, Hill

Chinese Needlepoint

Creamy Irish Linen 13-pc. Sets at $10

THE 13-piece Luncheon Set featured at $10 is a high light in a new collection of Chinese Needlepoint Linens. Bullock's shows also: 7-piece Breakfast Sets at $17.50—7-piece Tea Sets, $20—13-piece Refectory Table Sets, $35—Guest Towels at $1.

—all pieces finished with dog tooth button hole edging.

Linen Room . . . BULLOCK'S . . . Second Floor, Hill

Notable Bullock Hosiery Event

All Silk Chiffon Hose, Full Fashioned, $1.50, 3 for $4.25

Silk Service Hose, Lisle Hem, Sole for Durability, $1.25

Hosiery . . . BULLOCK'S . . . Street Floor, Broadway Building

The New in Stores & Homes

Novelties, Ideas, and Suggestions

By OLIVE GRAY

"You girls have a many sided and great responsibility: First, you have the responsibility of being flappers—of keeping yourselves attractive, beautiful in all the ways in which women may be lovely, in dress, in fresh youthfulness and in smartness; next, in the alertness and quick-keenness which equals, if it does not excel, that of your masculine competitors—"

Thus spoke a high-class business man, in an inspiring talk to the women employees of the great establishment of which he is general manager. How true this is, every girl and woman in the business world today, must realize. And, no less does the statement apply to women in the home; for here the responsibility is as great and even more many sided, even though the field may differ. To remain youthful, for her husband and her children, to maintain the activities of home and to support the school of life of her children and of her own club and social life—how extensive, these obligations!

Halloweenery

"Oh, dear! I have promised the children a Halloween party! How shall I arrange it, how find all the many favors, and souvenirs and the costumes, too, for such an occasion!" Thus sighed a tired mother. As almost every thought so often is answered, directly it is formulated in mind or words, it so happened that, next day, I entered the department of a leading store where it seemed as if Halloween in its very self had taken up quarters. At the entrance stood challenging witches—tall creatures, with grotesque faces, beaked noses, straggling black wisps of hair, peaked caps and all the paraphernalia which we habitually associate with these vixens of the shivvery air at Halloween.

One of these stationed beside the door, as children enter the partying home, would start the event with a delightful shiver. Next, in this interesting section, I found tables spread with favors for the October festival, each and all appropriate. Grouped elsewhere were souvenirs, suitable—objects favoring of the season. Costumes, also, were there—some fashioned from paper, some from cambric or other inexpensive material, but everyone such as a child would delight to wear, or to find her companions in jollity disporting. If the mind of a Halloween participant could think out any thing wanting, in this section, I do not know what it could be. So here, without trouble to herself and at small expense, the party-planning mother may receive adequate answer to her problem.

Early Christmassing

"How different!" exclaimed Angela, "how very different it is to be buying our gifts now, than it will be, later!" Scarcely a person in these departments which, a few weeks hence, will be overcrowded! Leisurely, we scanned our lists, leisurely chose those articles planned for a place on the family tree; and notably, we had the undivided attention of the sales people, their best judgment as to fulfillments of our wants. "No wonder that those wise in shopping lore, begin Christmas buying early!" Angela satisfiedly remarked, as we left the store, with arms unburdened, since thus early in the season everything may be safely consigned to prompt delivery.

New Perfume Gifts

Never, in the history of gifting, have perfumes been so appropriate as personal gifts, as this season.

Containers are genuine works of art, and whether chosen singly or in sets, are both treasureful and complimentary, conceding as they do good taste in the recipient as in the donor.

A new perfume bottle—one of the recent imports—has a dropper stopper in the shape of an exquisite feminine form, virginal although nude. Shining through the essence in which it is immersed, this dropper adds a supremely artistic touch to the object which it adorns, the bottle itself a quaint and interesting shape—a thing of beauty altogether which is sure to be a joy forever.

Those Jewel Colors

The jewel colors—in the best development shown—present absence of color. The group most striking, brought forth by a leading store, are in black and white, in white and black. These are named—to retain them in the jewel class—onyx and pearl, or onyx and brilliants—diamonds in their popular development. And, again are we convinced that, when all has been said and shown regarding color, the most striking of all are black and white.

Sartorial Event

The most striking event in the dress world is the appearance of the short dolman. A logical development, this; one naturally evolving from the dolman-sleeved long coat: one inevitable along the line of popular revivals. At present shown as an evening wrap, in velvets much befurred, there is little doubt that such wraps will eventuate as street garments, accompanying dresses, forming part of the promenade and afternoon ensemble. Such was the case in that long ago when Grandame purchased—or had made by the dressmaker at home, her wedding trousseau.

But Yet—

But, in this respect, as in all other revivals in costume, one may not drag forth from the old chest the garment which Madame La Mode is at the moment favoring. Always there is just that trifle of difference which pointedly marks the mode of today from that of yesterday, proclaiming the new revival, in distinction against the out-of-date.

For the Darn-at-Home

Boxes, always attractive, have invented so many new purposes, during the past season, that it is rather surprising to find a new one. But there is a new one and that most useful. A compartment box for containing stockings, this one is, and a prettily colored one, worthy to companion those for housing costume jewelry, handkerchiefs and other articles in the dressing-table drawers. But this, the most recent to join the box coterie, has at the back a row of smaller compartments wherein are housed the cottons, needles and other equipment for darning the hosiery contained in the larger sections, and it also has a closely fitted lid. Making it easy for the darn-at-home—so that the go-aways may forget their stockings, such boxes are suggestive gifts.

Net and Organdy

Inexpressibly dainty are those new bed sets, of net and organdy. The body of the spread and pillow coverings are of fine white or creamy net, and the color is applied in organdy, appliqued in a design, both as border and throughout the body of each piece. Beautiful and useful gifts, such sets would be.

CARPENTIER IN ACTION HERE

Heavyweight Champ Signs to Box in Movie Ring for "Hold Everything"

Georges Carpentier again fights this week for the heavyweight championship of the world.

But whereas his famous battle with Jack Dempsey some years ago actually involved the title, his bout this week is being held for the benefit of the motion-picture camera.

Carpentier plays one of the principal roles in "Hold Everything," the Vitaphone all-natural-color production now being filmed at Warner Brothers. Eight hundred extra players form the audience watching "Gorgeous Georges" demonstrate his fistic skill against Tony Stabenau.

The announcer for these events is Dan Tobey, one of the best-known officials connected with American boxing.

Sennett Stars Will Assemble for Fun Fiesta

Eleventh-hour preparations are being made for the Mack Sennett fun fiesta, which former stars of that organization are staging Monday night in the Blossom Room of the Roosevelt Hotel. Many leading stars owe their first film roles to the comedy producer, and for this reason have decided to add to the gayety of the evening when Sennett is the honored guest.

These celebrities are co-operating with George Olsen, bandmaster at the Roosevelt, in the creation of a unique entertainment program.

Included among the stars who first faced the camera under the Sennett banner are Gloria Swanson, Louise Fazenda, Buster Keaton, Charlie Chaplin, Mal St. Clair, Marie Prevost, Phyllis Haver, Lew Cody, Mabel Normand, Chester Conklin, Ford Sterling, Al St. John, and Marie Dressler.

Film Offers Catchy Songs and Comedy

"Imagine My Embarrassment," the screen version of the farce, "Cradle Snatchers," is the current feature at the Alhambra Theater. This attraction has Sue Carol, Nick Stuart, Walter Catlett and Jean Bary in prominent roles.

Catchy musical numbers, rapid-fire comedy, a new dance that promises to outdo the Breakaway in popularity, and the cast of "youngsters," combine to make this film one of the potential favorites of the season.

The music for this farce was written by Conrad, Mitchell and Gottler, who also wrote the tunes for the "Fox Movietone Follies of 1929." The local Biltmore Hotel orchestra and the trio play and sing the music.

The usual short subjects and "Fox Movietone News are also on this week's bill.

Blond Stars Predominate in Film Play

"Bulldog Drummond," which is playing at the Egyptian Theater this week, with Ronald Colman as the star, is declared to be the kind of picture that gentlemen prefer. Every one of the feminine characters introduced into the story of this mystery thriller is portrayed by a blond actress.

Both Joan Bennett and Lilyan Tashman, ingenue and villainess of "Bulldog Drummond," possess golden hair and blue eyes, and even Gertrude Short, in the role of the barmaid of the Green Bay Inn, carries out the motif.

On the stage, Fanchon & Marco present a lively stage revue called the "Art in Tape" idea.

DRINKWATER DRAMA WILL APPEAR HERE

"Bird in Hand" Scheduled at Biltmore Theater for November 11

John Drinkwater, English dramatist who won renown years ago with his biographical drama, "Abraham Lincoln," is now declared reaping new laurels in this country through the medium of his modern comedy, "Bird in Hand." Under the sponsorship of Lee Shubert, this piece will be presented at the Biltmore Theater for a limited engagement, beginning November 11, next.

It comes here after its year's run in London and its engagement of more than nine months in New York City, where it is still current at the Barrymore Theater. Mr. Drinkwater has fashioned a warm and mellow comedy in "Bird in Hand" from the conflict between generations, at the same time taking the utmost care to avoid any tragedy which may lie below the surface of his theme. It concerns the disparity between modern youth and its present-day theories and the older set with its adherence to things as they used to be.

The title of the play is taken from the name of the quaint English inn that forms the background for the piece. The proprietor, who still believes in class distinctions, strenuously objects to the affection his pretty daughter entertains for the son of a nobleman and fears that no good can come from the association.

The various complications that arise from this situation are described as being marked by a vein of healthy, quiet humor that affords an excellent study of character, particularly as the different entanglements are all natural ones that do not require any great stretch of imagination to envisage.

The cast in "Bird in Hand" is the original London company, selected and directed personally by Mr. Drinkwater. It includes Freda Bruce Lockhart, Olga Slade, Percy Rhodes, Denis Mantell, Eliot Makeham, Richard Littledale, Douglas Jefferies and Arthur Ridley.

STAR YOUNGEST

The youngest member of the cast of the Paramount all-talking production, "Medals," is Gary Cooper, the star.

Circus Offers Film Setting

Charles Rogers is again seen on Broadway this week only in an audible film, "Illusion," his latest starring vehicle current at the Million Dollar.

As in "Close Harmony," Buddy has Nancy Carroll in the feminine lead. In the present showing Buddy is a successful magician. Nancy is the partner in his act. Both are circus reared. Both are real troupers, but Buddy is "society conscious" and [illegible] the upper social [illegible] aware of his [illegible] ground. He [illegible] heiress, who [illegible] finds out that [illegible] of a circus [illegible]

Joseph Cherniavsky and his orchestra of thirty [illegible] retained for a [illegible]

Also included [illegible] latest Paramount [illegible] two short subjects.

CHEVALIER'S FILMS

Maurice Chevalier [illegible] did how starring in [illegible] tures, made his [illegible] the Casino des [illegible]

"ONE O'CLOCK SATURDAYS"

BULLOCK'S

BROADWAY, HILL AND SEVENTH

Another Monday of Silk Values

STYLE—Quality—Assortment—Price Incentive—These factors make one read such announcements as this with genuine enthusiasm—eager to buy! Tomorrow—these opportunities—Bullock policy in every yard!

Imported Transparent Velvet $4.50

Beautiful quality offered by Bullock's at a very low price. Wide range of colors. Bullock quality.

White	Cocoa	Madelaine Blue	Tobacco	Coral	Castanet
Ivory	Madonna Blue	Independence	Geranium Petal	Violet	Dahlia
Rose	Reseda Green			Black	Brown

Other marvelous qualities and values in imported and domestic velvets including Imported and Domestic All Silk Chiffon at $4.50. . . . Luxurious Transparent Velvet in wide range of fashionable browns, blues, blacks at $6.75.

Latest Style Emphasis...Panne Satin, $3.95

The mode of the hour! Sensational success for evening wear! The fabric that makes the princess mode regal! Colors are: French Blue, Black, White, Eggshell, Peach, Buttercup, Ice Green, Rose, Orchid, Lettuce Green, Pink Pearl.

Again! Flat Crepe That Washes, $1.65

Bullock's has made hosts of friends with this outstanding value. Fine chamois finished crepe, ribbon selvage, clean, clear construction, even color. Washes! A reason why Bullock customers are enthusiastic over values!

White	Baby Blue	Turquoise	Jade	Blue de Lyon	Silverwing	Current Red	Tipperary Green
Ivory	Buttercup	Aquamarine	Light Tan	Sun Tan	Crane Gray	Madeira Wine	Jeanne d'Arc Blue
Cream	Ocean Green	Orchid	Medium Tan	Surf Green	Champagne	English Green	Independence Blue
Eggshell	Peach	Chartreuse	Dark Tan	Grecian Rose	Fallow (Tan)	Patou Dahlia	Navy Blue
Flesh	Salmon	Nude	Byrd Blue	Madonna Blue	Autumn Brown	Hawaiian Brown	Black
Baby Pink	Coral	Peach Beige	Blue	Purple Aster	Diabolo Red	Manila Brown	

Nets! Paris Sponsors Them! Bullock's Sells Them!

The new nets that Paris approves for the Sunday Night Supper Frock—for the semi-formal dress!

Heavy Fish Net, 36 inches wide, $3. Comes in Black, Dahlia, Lorenzo, Modern Blue, Bottle Green, Brown, Beige. Heavy Diamond Mesh net, 36 inches wide, $4. Black, Brown Honey, Beige. Fine Silk Tulle, 72 inches wide, 46 shades, Bullock special, $1.80. Other patterns in Black only.

Cottons! Wools! Fur Collars! Values!

Three Events in Cotton Section!

Rayon Flat Crepe...$1.45

1500 yards in beautiful new fall patterns and plain colors. 39 inches wide. Priced at $1.45.

Rayon Satin, Remarkable at 55c

2000 yards extraordinary Bullock value, beautiful colors, 36 and 39 inches wide. 55c.

Rayon Taffeta, Special for 55c

1000 yards in eventful Bullock buy makes this possible! 36 inches wide. Two tone color. Very special, 55c.

Wools—And Furs to Trim!

Coverts---Wool Crepes, at $2.85

750 yards of two favorite light weight woolens for dresses and ensembles, offered Monday for only $2.85.

Popular Frisca Cloth for $3.95

"The fabric one likes to wear." 10 colors. 350 yards. Excellent quality. Monday offering, $3.95.

Fur Collars and Cuffs, $34.50

Finest Russian Wolf and Caracul pelts fashioned into outstandingly smart collar and cuff sets. Black, beige, brown, gray and natural tones. Very special Monday, each set, $34.50.

Silks : : : Cottons : : : Wools : : : Laces : : : : BULLOCK'S : : : : Second Floor : : : Broadway Building



Offers
n Setting

is again seen on
week only in an
usion," his latest
urrent at the Mil-

Harmony," Buddy
l in the feminine
nt showing Buddy
gician. Nancy is
s act. Both are
th are real troup-
is "society con-

scious" and attempts to
the upper social strata
aware of his far-from-
ground. He pays court to a
heiress, who likes him
finds out that he is
of a circus performer.

Joseph Cherniavsky and his
chestra of thirty pieces have
retained for a fourth week.

Also included in the bill are
latest Paramount sound news
two short subjects.

CHEVALIER'S DEBUT

Maurice Chevalier, continen
idol now starring in Paramou
tures, made his theatrical
the Casino des Tournelles in

K'S
VENTH
Values

ent—Price
cements as
ow—these
!

$4.50
Wide range of

Castanet
Dahlia
Brown

estic velvets in-
nsparent Velvet

n, $3.95
earl The fabric
ggshell, Peach,

s, $1.65
e. Fine chamois
A reason why

Tipperary Green
Jeanne d'Arc Blue
Independence Blue
Navy Blue
Black

s Them!
dress!
Bottle Green, Brown,
, 72 inches wide, 46

Values!
to Trim!
es, at $2.85
t weight woolens for dresses
only $2.85.
h for $3.95
10 colors. 350 yards. Ex-
.95.
uffs, $34.50
ul pelts fashioned into out-
Black, beige, brown, grey
nday, each set, $34.50.
Broadway Building

THE MAY CO.



COAT CHIC HANGS
ON THE SLEEVE

Never So Important, So Varied, as this Season

Much of the interest of the new formal coat hangs on the sleeve. With furs so luxurious, so intricately worked, the furred sleeve shows an elaboration that spells 1930 to the fashionables. The coat sleeve repeats the seaming, the spiral tucking, the banding of the coat . . . pointed cuffs of cloth appear below the fur ones . . . spiral, muff and shoulder length fur cuffs are newly smart. The May Company features the new fitted coat with much attention to sleeve detail . . . in a specialized group,

$98.50

Shou'der Cuffs
a new note . . . with pointed cloth cuffs flaring below. Gray squirrel on black broadcloth, for smart modern.

$98.50

Spiral Furring
one of the smartest of the new sleeve treatments . . . in this lovely dress coat with Patou collar and spiral cuffs of blonde wolf.

$98.50

New 'Muff' Cuffs
reaching to the elbow, very luxurious and tremendously chic! Rich brown broadtail cloth furred with French beaver (hare) women's sizes.

$98.50



(The May Company—WOMEN'S AND MISSES' COATS—Third Floor)

FRATERNAL AFFAIRS

B'NAI B'RITH BANQUET

Isidore M. Golden, Chief Assistant District Attorney of San Francisco, will deliver the principal address at the forthcoming B'nai B'rith program and banquet to be given on November 10, next, at 6:30 p.m., at the Elite, 641 South Flower street.

Mr. Golden is noted throughout the State for his ability as a speaker. He is a past grand president of this district, No. 4, and is coming south especially for the occasion.

The grand president of the district, George M. Lipman, also a prominent San Francisco lawyer, will be one of the guests of honor.

The affair is being conducted by the officers' conference, an organization whose membership is composed of the presidents and vice-presidents of the ten Southern California lodges, and of which H. B. Press of Santa Monica is the presiding officer.

Rabbi Edgar F. Magnin, junior past president of the district, will officiate as master of ceremonies.

More than 500 prominent members of the Independent Order of B'nai B'rith will join in welcoming the guests.

Listed on the program for entertainment is Gus Edwards, "in person;" George Jessel, Carmel Meyers and others, with Jack Klingerman's Concert Orchestra of Los Angeles supplying music.

Members are requested to send in their reservations as early as possible, that adequate arrangements may be made to take care of them and their invited guests.

STATE SOCIETIES

An outstanding event in State society circles this week will be the Halloween party to be given by the Kentucky Blue Grass Club, led by Edward Lawless, its president. The program of oratory, song and dancing will be given next Tuesday evening at Veterans' Hall, 246 South Hill street.

Another reunion will be that of the Minnesotans at Music Arts Hall next Tuesday evening. The program will include community singing led by H. J. Brubaker and the song, "Smile," led by Miss Reba Terry, who will also supply vocal solos, roll call and prize awards. Refreshments will be served and dancing will follow.

The last outdoor picnic for the Maryland folks will be next Saturday at Sycamore Grove.

President Avery M. Blount has arranged for a reunion of Arkansas people Tuesday evening at Veterans' Hall. A good program of music and readings will precede the dancing.

All Coloradoans are invited by President John Skillman to attend the social and dance Friday evening next at Moose Hall.

Pennsylvanians are looking forward to their annual fall picnic at Sycamore Grove next Saturday. The picnic will last all day, and President A. J. Loeselin has arranged to open the county headquarters in the morning and to supply coffee and badges. The program will open at 2 p.m.

Tennesseeans will break the summer vacation period by giving a Halloween party and social dance next Tueday evening at Veterans' Hall. President Monroe W. Wilson will be in charge.

The Alaska-Yukon Club will reopen its meetings on tomorrow evening at the Veterans' Hall. President George H. Beaumont will offer a program and will welcome any whoever lived in or visited the great Northland. There will be dancing.

W. O. W.

Many members of the Woodmen of the World in Southern California met Deputy Head Consul E. P. Martin of Denver and Head Adviser James C. Holland of Oakland at the group meetings of local camps last week. All of the meetings were well attended.

As a result of the enthusiasm shown at these meetings, Deputy Head Consul Martin promised an intensive membership campaign in the twelfth district during the next few months.

Los Angeles Camp No. 402 will give a stag Hallowe'en party Thursday evening.

EDUCATOR TO TALK

Members of the Women's Political League will meet Thursday, November 7, at noon in Windsor Tearooms of the Brack Shops. Mrs. George Clark of Los Angeles City Board of Education will speak on "The Protection of Teacher Tenure." For luncheon reservations call Mrs. Dorothy Arnold, MUtual 9041.

DIRECTOR HELD MOST ECCENTRIC

(Continued from Thirteenth Page)

their action just the same as he had always done.

"Chinatown Nights" was Wellman's first all-talking production. Those who saw it will recall one scene of a tong fight in a crowded Chinese theater. Firecrackers were exploded over the heads of the people in the audience. Guns were fired. There was general pandemonium.

"You can't take the scene that way, Wellman," confidently declared a scientific young gentleman who had charge of the picture's sound recording. "Our microphones won't cover so much territory. The firing of the guns will break the light-valves. I can't pick up the voices. You'll have to change your set-up to a series of closer shots."

Those who knew "Wild Bill" Wellman expected him to do either of two things in response to that. He would either throw back his head and laugh, long and loud; or he would grow steelly quiet and curse as only he can curse.

He did neither.

Instead, he put his arm around the shoulders of the too-serious young sound mixer.

The scene was photographed and recorded just as Wellman had wanted it.

Welman is young, still in his early thirties. Only one person in the world matters more to Billy Wellman than his little daughter Gloria; she is his wife, Margie.

"Margie used to go out at night and steal gasoline for our old car so that I could make the rounds of the studios the next day, looking for a job," says Wellman, bluntly stating the fact. "I couldn't walk much then. She did it without telling me and I was too dumb to wonder at the gas tank that never seemed to run dry."

Those were hard days when Bill Wellman and Margie, just married after the war, first came to Hollywood.

STARTED ON STAGE

Edward Sutherland, young director of Paramount's all-talking productions, began his professional career as a juvenile on the stage. One of his last roles was as the romantic life guard in "So Long Letty." Sutherland now is directing William Powell, Fay Wray and Helen Kane in "Pointed Heels."

Robinson Starts Third Picture

Edward Robinson establishes a new screen type.

He came out here two months ago to act in one picture. Instead, he appeared in two and is starting a third, with others predicted to follow.

Those who saw the footlights version of "The Racket" remember the suave racketeer, Robinson.

Robinson is continuing in roles of this type, which establish him as a heavy of an individual school.

He recently completed a leading role in John Robertson's production, "Deadline," and is now playing the lead in a Sydney Howard play being filmed at Metro-Goldwyn-Mayer.

CLUB NOTES

(Continued from Page 22)

luncheon; Mrs. John N. James, publicity; Mrs. George H. McCarthy, club benefits; Mrs. John A. Wallis, special aide; Mrs. Benjamin F. Good, librarian, and Mrs. Jay B. Millard, Mrs. C. H. Beaumont, Mrs. Carl Bickel, Mrs. W. C. Wood and Mrs. Josiah Kirby, advisory board.

Interesting Concert

Invitations have been issued by the Town and Gown Club of the University of Southern California for a recital to be given at 2:30 p.m. Wednesday in Bovard Auditorium by Giles Gilbert, internationally known concert pianist. A reception, during which members and their friends will have the opportunity of meeting the artist, will follow in the president's suite.

Wilshire Group Meets

The Wilshire Juniors of Los Angeles, to be distinguished from the Wilshire Woman's Club Juniors, will meet at 8 p.m. tomorrow in the Chapman Park Hotel, 615 South Alexandria avenue. Mrs. Paul Schweitzer, president, and Mrs. John Kingston, program chairman, will preside.

City Teachers' Club

Rabbi Edgar F. Magnin will be the speaker at 4 p.m. tomorrow in the south hall of Trinity Auditorium Building, for the meeting of the Los Angeles Teachers' Club. Chairmen of standing committees are to present outlines for the year's work, and tea will be served after the program.

The MAY COMPANY

Never to Be Undersold

Is The May Company's Policy

Day in and day out it is our constant, serious endeavor to provide the most desirable quality merchandise at the *lowest-in-the-city prices.*

This is a generally known and widely acknowledged fact.

Others may, on occasion, cut our prices . . . may, on occasion, sell merchandise, for one reason or another, at prices lower than we . . . until we find it out. We thank our customers who report any items on which we are being undersold.

Remember always, for your own best interests that . . . quality for quality . . . May Company prices will always be as low or lower than any in the city.

This is your shopping assurance of real values. This is the May Company's rigidly adhered to, fixed and firm price policy, and its acceptance and appreciation by a thinking, intelligent public is clearly evidenced by our remarkable six-year growth in Los Angeles.

THE MAY COMPANY

Los Angeles' Dominant Store

Broadway, Eighth and Hill

THE MAY CO.



PATOU CREATES
"ENCHANTERESSE"

Pictured in all its sculptured beauty in Vogue for October twenty-sixth . . . "Enchanteresse" . . . one of Patou's successes of the season. Creamy-white moire with a shirred, snugly fitted waistline and Patou's lovely version of the new silhouette. The hips are molded from the waist half-way to the knee, where unbroken fullness falls to the ankles. Patou's bloused waistline at back.

The May Company presents "Enchanteresse" coincident with its presentation by Vogue . . . sponsoring moire for evening in off-white, outstandingly chic. Replica, $135.

(The May Company—FRENCH ROOM—Third Floor)



PARAY SPONSORS NET

Lucile Paray created her greatest success this season in the net frock with shirred silhouette and sleeves.

Fashionables recognize the perfection of soft wide-meshed net for the princess lines of the new mode . . . the afternoon or dinner frock in coarse net is chic perfection!

Black coarse net frock sketched with shirred princess lines and new all-around length, $69.50. From a collection of coarse net frocks at The May Company.

$49.50 to $155

(GOWN SHOP—Third Floor)

Society of Cinemaland

by Myra Nye

Niles Welch and his attractive wife, Elaine Baker, were the honored guests during the past week at a "garage party" given by the Baroness Fern Andra, who brought together a distinguished gathering of the Cinemalite to join with the Welches in celebrating their third wedding anniversary.

Mr. and Mrs. Welch, who recently returned to Hollywood after a prolonged sojourn in London and New York, had planned to celebrate their anniversary quietly, the party coming as a complete surprise to them. The Baroness is most adept in planning the unusual, and artistically decorated the garage in the rear of her Beverly Hills home with colored streamers and flowers, an orchestra supplying dance music before and after a buffet supper. Impromptu entertainment was also given by the guests, with Bob Vignola serving as unofficial master of ceremonies.

While the party was at its height, Mr. Welch hied himself away to the kitchen, where he prepared the delightful spaghetti supper for the merrymakers, afterward, of course, being besieged by requests for his recipe. The affair was notable, too, in that it brought together for the first time since 1914 the German Baroness, Baron Harold Von Oppenheim and Mr. Welch, the three, who became friends while attending Heidelberg, having last met at the Bar-



Mrs. Niles Welch

on's estate, Commende Ramersdorf, on the Rhine.

Guests included Messrs. and Mmes. Ernst Lubitsch, Frank Mayo, Frederick Burt (Helen Ware,) James Gleason, Paul McAllister, Capt. John Loder, Dr. Richard Ruethmuller, Frank Thorwald, Dr. David Schwartz, Prof. Marx Markhoff, James Cornelius, Philip Hall, Tom O'Brien, Charles Bickford, Edwin Schallert, Paul Stein, Felix Hughes, Edward Laemmle, Joseph McKiernan, Jr., Harry Braxton (Viola Brothers Shore,) Harrison Carroll and George Shaffer, Count and Countess Wallenstein, Countess Rena de Liguoro, Misses Polly Moran, Julia Dean, Kathryn Givney, Mabel and Beulah Livingston, Estelle Groody, Joan Storme, Grace Kingsley, Jessie Arnold, Elisabeth Ross, Pauline Garon, Laura Benham, Ethelyne Clair, Maude Fulton, Ann Pennington, Marie Prevost and Elinor O'Reilly and Messrs. Al Hall, Buster Collier, Dr. E. E. Redlich, Harry Weber, John Colton, Lew Cody, Bela Lugosi, George Ullman, Dr. Paul Fejos, Owen Davis, Jr., Hal Crane, Baron von Oppenheim, William Haines, Alexander Korda, Zoltan Korda, Allen Connor, Count Andree De Segurola, Herman Schuetz, Paul Kohner, Sigmund Moos, Don Douglas, Robert Vignola, Cosmo Kyrle Bellew, Capt. John S. Peters, Preston Duncan, Sydney Olcott, Shayle Gardiner and others.

Baby Christened

An interesting event of last Sunday was the christening of little Miss Sheila Fitzmaurice, small daughter of Mr. and Mrs. George Fitzmaurice (Diana Kane.) Bebe Daniels and Mrs. Watterson Rothacker were chosen as godmothers, and John Considine, Jr., as godfather.

Following the services, conducted at high noon in All Saints Episcopal Church, Beverly Hills, breakfast was served at the Fitzmaurice home, after which the guests enjoyed an afternoon of tennis. Among them were Mr. and Mrs. A. K. Wilson and Lois Wilson, Mr. and Mrs. George Lewis and their son, Curt, Mrs. James Bell and her son, James, Mr. and Mrs. Henry Hobart, Mr. and Mrs. Watterson Rothacker, Mr. and Mrs. Edwin Knoof, Mrs. Phyllis Daniels, Miss Daniels's mother, Carmen Pantages, Carey Wilson and Ben Lyon.

Bennett Family Meets

A delightful meeting took place last week in the Fred Windemere household, with the arrival of Mrs. Belle Bennett Spencer and her two daughters, the Misses Sally and Virginia Spencer, who motored across-country from Syracuse, N. Y. Mrs. Spencer is a cousin of Mrs. Windemere (Belle Bennett,) but the two had never met. The visitors will remain for a month in Hollywood, and will be the incentive for several affairs.

Elaborate Affair

In observance of her husband's birthday anniversary, Mrs. Purnell Pratt was a hostess of last Sunday evening at the Hollywood Roosevelt, bidding some forty friends. Down the entire length of her table was a gorgeous blanket of American Beauty roses banked in ice, and cards marked places for Messrs. and Mmes. Charles King, Joe E. Brown, Richard Tucker, Robert Armstrong, James Gleason, Harry Stubbs, Mitchell Lewis, Albert Parker and Harrison Ford. Mrs. Ona Wilson Brown, Virginia Seegar, Helene Costello, Marjorie Morehead, William Boyd, Lowell Sherman, Harvey Barnes, Thornton Freeland, Dave Kline and others.

Renze-Fralick

A few days ago Freddie Fralick of Hollywood slipped quietly out of town, going to Riverside on a most important mission. When he returned he brought a bride, formerly Miss Alice Renze, a San Francisco society girl.

The wedding came as a surprise in Cinemaland, only a few intimate friends of Mr. and Mrs. Fralick knowing of the romance. Lewis Stone, one of the former's closest friends, served as best man, the ceremony taking place in a Riverside church, after which the Fralicks honeymooned at the romantic old Mission Inn, and at Lake Arrowhead. They are now at home to their friends at 2150 Hollyridge Drive.

Mr. Fralick is a manager of many noted stars, and publisher of the Standard Casting Directory.

To Attend Concert

Marie Lewis, the young Metropolitan Opera star whose meteoric rise from a Panchon and Marco chorus and the Ziegfeld Follies, has created a furore both in this country and abroad, has many admirers and friends in Cinemaland. Among those who will attend her concert Tuesday evening in Philharmonic Auditorium are Mr. and Mrs. Irving Thalberg (Norma Shearer,) Mr. and Mrs. James Cruze, Mr. and Mrs. Jacob Proebstel (Alice Gentle,) Mr. and Mrs. Fred Niblo (Enid Bennett,) Mr. and Mrs. Edmund Lowe (Lilyan Tashman.) Mr. and Mrs. William Thorner, Marian Benda, Fifi Dorsay, Ella Wickersham, Frances Marion, Cecil B. De Mille, Charles Chaplin, Al Christie, George Grandee, William Wickersham, Norman Spencer, Fred Datig, Gaston Glass and Josiah Zuro.

Premature Celebration

Two celebrations particularly interesting because they turned out to be a bit premature, were those given after the completion of Julian Eltinge's first talking picture, "Maid to Order."

The first, also the star's formal welcome to the talking-picture world, took place Monday evening in the Blossom Room of the Roosevelt, where 300 of the Cinemalite honored Mr. Eltinge and his leading lady, Betty Boyd. George Stone served as master of ceremonies.

While the second gay party was in progress, however, with Miss Boyd as hostess Wednesday evening in the Montmartre, the only film of the picture was totally destroyed by fire in the Consolidated Film Industries Building. Retaking of the picture begins tomorrow.

Miss Boyd's guests were Mr. and Mrs. Jessie Weil, Mary Jane Temple, Julian Eltinge, George Stone, Elmer Clifton and Prince Youcca Troubetacoy.

Sunday Supper

Richard Arlen and his wife, Jobyna Ralston, celebrated the former's return from Catalina Island last Sunday evening with one of their series of supper parties. Kay Francis, Virginia Valli, Regis Toomey and Charles Farrell were among the twenty guests.

Farewell to Beach.

Clara Bow was hostess last Sunday at a farewell party in her attractive beach cottage, which during the summer and early autumn has been the scene of numerous beach luncheons, dinners and "weenie roasts."

Friday evening Miss Bow and her fiance, Harry Richman, will be the honored guests in the Blossom Room of the Roosevelt, awarding a massive silver loving cup to the winners of the dancing contest.

Football Tea

Football teas are proving popular mediums of entertainment in Hollywood this autumn. After the game of last Saturday afternoon Nancy Carroll was hostess to a group of twenty-five friends, among whom were Mary Brian, Mr. and Mrs. Richard Arlen, Jean Arthur and Charles Rogers, and Fay Wray entertained ten guests at the Ambassador during the tea-dansant.

Adieu to Miss Kane

"Skeets" Gallagher was a recent farewell-party host, honoring Helen Kane the evening before she left for New York. Thirty guests were

(Continued on Page 20, Column 1)

THE MAY CO.



Hattie Carnegie Model, 135, Replica, $17.50.

MOLDED TO FLATTER & FIT

This is a season of silhouettes in hats as well as frocks! Your hat must mold the contours of your head . . . brims are manipulated by deft fingers to a line flattering to your individuality . . . the hand work of seaming, tucking and shirring is this season's mark of hat chic!

Studio of Design Replicas of Paris Originals, $17.50 to $22.50

For years May Company designers have been making hats for smart women . . . it is no new service here! Expert designers will copy any of the hundreds of Paris originals here in felt, soleil or vis-a-vis . . . $17.50 to $22.50.

(MILLINERY—Third Floor)

THE MAY CO.

GIFT DIAMONDS

Exceptional event—expressly planned for early gift seekers! Genuine diamonds set in exquisite mountings. All a-sparkle with genuine savings. Just please read!





Girls' Rings, $5

Reg. $7.50! Genuine diamond mounted in 18K white gold filigree.



Dinner Rings, $69.50

Reg. $75! One to three diamonds, some combined with synthetic sapphires.



Wedding Rings, $13.50

Reg. $20! Five diamonds; 18k. white gold; engraved to add other stones.



Solitaires, $12.95

Reg. $16.50! Beautiful diamond in 18k. white gold setting; several styles.



Solitaires, $69.50

Reg. $75! Perfect cut genuine diamond in exquisite settings of newest styles.



Dinner Rings, $15

Reg. $32.50! One to five diamonds set with synthetic sapphires. Special!



Princess Rings, $69.50

Reg. $72.50! Two brilliant diamonds mounted in 18k. white gold. Special!

(The May Company—DIAMONDS—First Floor)

Peg O' Los Angeles



On account of the unusually warm weather, Mme. Anna's Month-End Sale will be the biggest and most amazing sale she has ever had—the entire stock being offered. Smart ensembles, dresses and gowns specially designed for the larger woman, including elaborate evening models for the coming holiday events, will be included. To give you an idea of these drastic reductions, one group formerly $39.75 and another formerly $35 will be marked $14.75. Big reductions will also be made on the more expensive models—don't fail to avail yourself of this wonderful opportunity! Sizes up to 50. The Anna Shop, 754 S. Flower, northeast corner Flower at Eighth.

If you have a longing for a stunning bit of costume jewelry whether necklet or ensemble, gratify your desire by selecting from the gorgeous display at Leona's Gift Shoppe—their new location is 706 W. 6th St.

Week-end sale of smart model hats at half-price—four days—by Matilda Olson, youthful models in large head sizes, 622 W. Santa Barbara.

That astonishing new "facial rejuvenation" treatment introduced here by Mme. Bergeron after her recent research work in New York will make any woman look many years younger! The treatment is given without surgery or pain—restoring youthful firmness to the facial contour and a petal like texture to the skin. Two weeks' confinement necessary. Entirely different from anything ever given here. Mme. Bergeron's new salon is in the new Wilshire Tower, 5514 Wilshire Blvd. OR. 8601. Appointments necessary to see Mme. Bergeron personally.

You can have your last year's coat made to conform to the new dress silhouette for a small charge at Carolines, Brack-Shops, Seventh at Grand.

You'll be a permanent wave enthusiast, once you've had a popular Frederic's Croquignole such as is given for $6 now at the Smart-Tress Wave Shop, 307 Loew's State Bldg. They make lovely finger waves, too. ME. 2568.

John Klein, furrier, is showing some swagger fur sport coats at unbelievably low prices just now! If you want your last season's fur redesigned and made into a smart "this season" mode, he does it cleverly and reasonably. 635 S. Hill. Sixth floor. VA. 8032.

The opera pump with its long lines is decidedly in keeping with the longer silhouette and therefore bids fair to become a favorite for afternoon.

Insecto retouching is done personally by Marion Dale at her new Beverly Beauty Salon, 7400 Beverly Blvd. The Natural Permanent Wave is also given by this expert, waving dyed and bleached hair, featured. WH. 2741.

Moth holes, tears and burns in men's garments, rewoven invisibly. Certain kinds of weaving in women's wool coats. French Art Weaving. 1007 South Grand.

Daisy Pearl hats are designed to enhance your charms—stunning hats in the newest materials. Old hats cleaned, dyed and redesigned in the smart new modes. 1003 Brack-Shops. ME. 3227.

Dyed, bleached or white hair is successfully waved at Bonnie Mae Beauty Shoppe, where the original "Croquignole wrap" permanent wave machine—the Realistic—is used. Ask Mrs. Goodwin about the wonder-working Van Der Vliet Oils—an astringent for oily hair and a circulation oil for dry hair—a $2 treatment for $1 to introduce them. 903 Brack-Shops. VA. 1978.

At Bertie's—beads strung on silk fishline, 25 to 50 cents plain—50 cents to $1 knotted. Leather, beaded and silk bags repaired, relined and cleaned; beautiful imported bags and bag tops. In millinery department—hats cleaned, blocked and dyed, $1.50 and more; new hats designed to suit you, $8.50 and more. Fine linens and other fabrics rewoven. 802 Brack-Shops.

Special permanent wave, $7.50—Vita Tonic Croquignole, Duart, Realistic and other successful waves at this special price at Ella Conner Beauty Shop. The marvelous "Contoure" facials for toning up the skin also featured. 403 Fine Arts Building, 811 W. Seventh. TU. 6155.

Krystal, well-known ladies' tailor, is creating some very stunning fall coats and ensembles—his work is distinctive. 702 Brack-Shops.

It is now the "belted lady" who is in the limelight and she can place her belt where it is the most becoming and be in the mode.

Superfluous hair removed by electrolysis by Margaret Campbell, graduate nurse and expert operator. 603 Brack-Shops. TU. 9170.

Stunning cloth coats and ensembles on newest lines are created by Evelyn Myers who adds those delightful fur touches which have made her work so popular. She also restyles last season's furs into new and becoming modes—she was formerly with Colburn's and is a real artist with furs. Special reductions on all remodeling, foxes hand-cleaned for $2 at 668 S. Lafayette Park Place. DU. 8638.

Draperies made free and new fabrics specially priced this week at Anita Freuder's Studio, 668 S. Lafayette Park Place. Samples submitted. Designs and measurements without charge. DU. 5913.

Don't forget Roessel & Co., that smart jewelry shop on second floor, Brack-Shops, when you want the last word in jewelry or desire old pieces artistically modernized.

Superfluous hair, warts and moles permanently removed, 360 to 400 hairs an hour. Mrs. Scott has had thirty years of experience and gives a written guarantee they will not return. 710 Loew's State Building.

Johanna has returned from Paris and is giving that lovely Eugene wave for $5—large, soft waves or ringlet ends. The Johanna Special permanent is given for $6. Artistic finger wave with shampoo, $1. 624 Loew's State Bldg. VA. 0253.

With a $5 purchase at Bertie's Gift Shop, 802 Brack-Shops, you will be given a "reading" of your past and future free of charge.

Insecto, hair tinting, whole head $5, under the personal supervision of Dora Dean, Insecto specialist, 607 South Hill, Room 925. VA. 8681.

Shampoo and finger wave, with French swirl, or shampoo and marcel, $1—at La Belle Salon, 1102 Fine Arts Bldg. TU. 9024. An "autumn special" in permanents—the Realistic or Keen Croquignole for $7, ringlet ends guaranteed.

The "Curly Cut" is featured by Mr. Brown, well-known artist, who also shapes the hair to suit individual types, 1102 Fine Arts Building, 811 West Seventh. TU. 9024.

When others have failed you try La Belle Salon for hair dyeing and bleaching. Miss "Charlotte" guarantees perfect work or money refunded—Call TU. 9024 for appointments.

Youthful frocks, which are girlish rather than boyish, introduce a new note in the mode—bows posed at the elbows, wrists, hips, waist and neckline help to achieve the desired effect.

Moorie restyles old frocks and designs the loveliest new models in the cleverest way. New frocks made for $12.50 and $15 at 219 Loew's State. VA. 7313. Moorie Shoppe.

Panels adorning the new frocks tie in graceful fashion and decolletages are accented by bows of varied types.

Earl R. Davis, who specializes in smart hair cutting and shaping, is back again at Jocelyn's Beauty Parlor after five months' vacation and will be pleased to serve his patrons. 902 Brack-Shops. ME. 6177.

Mrs. Lux specializes in permanent waving—rejuvenating facials, smart hair dressing and cutting. Seventh floor, Brack-Shops. TU. 3332.

Hats cleaned and reblocked, $1.50 —individually styled at reasonable prices. Beads restrung, 35 and 50 cents, beaded bags cleaned, repaired and relined. The Orchid Shoppe, 707 S. Hill, Room 604.

Your old-time jewelry can be so charmingly modernized by those clever artisans at Fergusons upstairs shop—and the prices are intriguing—too. 207 Haas Bldg., Seventh at Broadway.

Appliques of fur in designs such as are used in velvet or silk are seen on the dressy fall hats.

Is your hair gray, streaked or drab? Have it tinted by Eleanor Madding, an expert in this work. Inecto and other "touch-ups," $2.75; hennas and bleaching, $1.50 to $3, at 1001 Brack-Shops. ME. 3232.

The inverted front brim is popular with many women, who cannot wear the severe "off-the-face" hat which occupies such a prominent place in the fashion parade.

Beads restrung, 50 cents; safety knots, $1. The very newest conceits in costume jewelry at moderate prices. Nugent's, 714 S. Grand

If you are undecided what style of hair dress to adopt for the coming season, you are invited to consult M. Aerts, internationally known permanent waver, who will advise you about the latest fashions in hair creations. An anniversary special will be offered for the first time, to continue for a short period. 3103 W. Sixth. DU. 9815.

Chestnut, the artist in fur designing, offers one more week of the special reductions on restyling, cleaning, relining and glazing furs—he can make your last season's fur look like new! 403 Brack-shops. TU. 5614. You will enjoy "listening in" on his program of Old-Time Melodies being broadcast today over KMTR from 2 o'clock until 3.

All leading stores and many drug stores carry Mme. Bergeron's famous Key to Beauty Toiletries which have been compounded to counteract the effects of dry western climates on the skin.

No longer can the smart woman make one hat do service for many occasions—she must now have a hat for every frock or costume—the length and style of the present dress models making this necessary.

A special price of $10 is offered on all permanent waves at Hudgen's Permanent Wave Shop for a limited time. This is the oldest exclusive Permanent Wave Shop on the Coast and the largest west of New York. Entire front fourth floor, Brack-Shops. TU. 2863.

Some of the newest frocks have an apron like effect in front with a belt across the back in lieu of apron strings—the belt being adjustable.

If you use henna rinses, why not try Rich-Glow henna, which does not give that objectionable pinkish tint? Want to give your brunette hair a touch of bronze or change your blond locks? Use Rich-Glow at home or have it done at 402 Fine Arts Bldg., 811 W. Seventh. TU. 6155.

Printed cotton voiles for formal wear are already popular with discriminating women—the enthusiasm growing apace as smart new designs are displayed from time to time—the photographic prints being the latest.

Only $7 for that lovely croquignole wave which requires no finger waving—made so skillfully by Edna Larsen. This special price includes everything! This week at 430 Consolidated Building. VA. 8401.

The cape ensemble is certain to be popular for spring—and is frequently seen at present—the new models show rather narrow lines, which do not tend to add width to the silouette.

The Frederic's Croquignole Permanent Wave, which is so very popular, is featured for $10 by Irene Johnstone. This nationally known artist will give you a permanent wave which will delight you with its lovely naturalness—a wave rolled from the ends and finished with ringlets, set in a coiffure, which is the last word in chic. Fifth floor, Fine Arts Building. TU. 9487. Ask for booklet on styles.

Capes will be worn with the one-piece cloth dress—so say the fashion arbiters—the long sleeves of the dress requiring no further covering either for warmth or style.

Hats of wool felt draped on your head in the latest French modes for $5—soleils for $6.50. Your old hats "cleverized" at moderate prices at Clever Hat Co. 640 S. Broadway—don't mistake the number of the room—it's 605.

The satin blouse in white or creamy shades contrasts smartly with the roughness as well as the coloring of the tweed ensemble—making a combination of unusual chic for street wear.

Marion Dale features the smart Natural Permanent Wave at her salon on mezzanine of Alexandria Hotel. You will especially appreciate a permanent in foggy and rainy weather. Me. 3922.

Fur fringes of the most delicate, lacy fineness are used to edge standing collars, bows or flat bow ties and also to finish off the edges of the silk or cloth frock.

At Business Women's Beauty Shop Eugene and Croquignole Permanents $7.50. Finger wave or marcel and shampoo $1. 215 W. Fifth, Room 700. MU. 5844. Evenings.

Fur is also used in the form of strings or ribbons tied in dainty bow knots to add a touch of the unusual to the plainly tailored frock.

THE MAY CO.

Broadway, Hill and Eighth

1930 FROCKS HAVE JUST ONE DIMENSION LENGTH

If you have worn the lovely new molded frocks with longer hemlines you're already enthused . . . never were women so feminine, so easily changed in personality as in these new fashions.

And . . . if you've been holding out in favor of short skirts . . . you might just as well give in . . . fashion says "if the frock isn't long it is wrong!" It will be an easy matter to find your new longer frock at The May Company . . . a specialized group at..... $39.50



Uneven Hem

The shirred princess frock in Patou green crepe. Skirt that deepens much at the back! ... $39.50

Double Drapery

Two soft panels of chiffery add length to the brown crepe frock of lovely coat-lined bouffant ... $39.50



Touching The Floor

New . . . very chic! This black and white chiffon formal frock with tiers that trail at the heels . . . complete with jacket .. $39.50

Longer All-Around

The sequins are used for evening ... in this exquisite rayon frock with metal tissue and lace-panel flare ... $39.50

(The May Company—WOMEN'S DRESSES—Second Floor)

...have worn ... new molded frock ...onger hemlines you're already enthusiastic ...ever were women so feminine, so subtly ...ed in personality as in these new fash...

... if you've been holding out in favor ...rt skirts ... you might just as well give in ...ashion says "if the frock isn't long it's ...!" It will be an easy matter to find your ...nger frock at The May Com... ... a specialized group at..... $39.50



...even Hem — ...hirred princess ...n Patou green ... Skirt that deep... ...h at ...t the heels $39.50

Double Drapery — Two soft points of drapery add length to the brown crepe frock with lovely scal... loped hemline. $39.50



...hing The Floor — ...very chic! This ... white chiffon ...ck with tiers ...t the heels ... .. $39.50 ... Company—WOMEN'S DRESSES—3rd Fl.)

Longer—All-Around — The smartest new length for evening ... as in this exquisite turquoise velvet frock with molded bodice and lon... pleased flare . $39.50

...OMEDY TO ...LOSE RUN ...ERE SOON

...Belle" Drama Will Last Performance ...ember 9

...ast two weeks of the Da... ...Belasco comedy-drama, "Lulu ...," ...t tomorrow night at ...Belasco Theater. The final ...ances will be given No... ...ber 3. Owing to the size of ...production and the necessary ...of seventy-five players, "Lulu ...ll" will not be presented else... ...in California. ...Belle" has the distinction of ...ing all attendance records at ...Belasco Theater during the first ...weeks of its engagement ...the management reports. ...Burgess, who plays the ...part of the coffee-colored Chr... ...by her performance been ...a star from the man...

...supporting Miss Burgess ...is be of unusual excel... ...addition to the twen... ...white players has a com... ...fifty-five experienced negro ...

...OCIETY OF CINEMALAND

(Continued from 28th Page)

...a buffet supper, Mr. and ...Wellman, Jack Oakie, ...Sutherland and John Crom... ...among those in attend...

...Lowe Jones ...Helene's downtown tea ...the getting Thursday for ...luncheon party given ...Merriam. Hidden ...Miss Fox, Mrs. Ona Wil... ...Betty Boyd, Ella Wick... ...and William Wickersham. ...Taurog also enter... ...friends that day in the mes... ...room.

...Opened ...fitting ceremony Charles ...opened the "playroom" of his ...Beverly Hills residence during ...week. Dancing, ping-pong, ...and billiards, followed by a ...supper, comprised the evening's ...entertainment. Evelyn Brent, Jack ...and George Abbott were ...his guests.

...Letter ...visiting London, William ...has enjoyed a veritable ...of good week," he writes from ...British metropolis. ...among those seen at the English ...was his hotel and dining sight... ...noted were Mr. and Mrs. ...Edwards, Mr. and Mrs. John ..., Charles Rosher, Emile de ..., Robert Florey, Stuart Pey... ...J. P. Schulberg, George Ban... ...and Gus Arnheim, who is ...a successful London en...

...and Mrs. Beaudine are accom... ...by Mr. and Mrs. James ... The party is now in Paris, ...will return about Thanksgiving.

...Dinner ...and Mrs. Carroll Nye (Helen ...) were hosts at dinner last ...at the Beachwood Club, having ...Mr. and Mrs. Ray Hughes, ...Bevan, Emma Harris and ...Bellamy.

...Gabbe" Gathering ...of mid-October's more bril... ...affairs was the dinner party ...by Mrs. James Cruse (Betty ...) to members of the "Great ..." cast and friends, in the ...rooms, where souvenirs of the ...were used as favors. Mr. and ...Edward Nugent, Dale Mills, ...Kane, Renee Adoree, Jose... ...Dunn, Don Douglas, George ..., Nat Cordish, Henry D. ..., Gaston Glass, Earl Ham... ...Billie Dowling and George ...Wells were in attendance.

...at Lakeside ...the purple and russet tones ...autumn to center her table, ...Clair entertained Satur... ...at Paul Perrot's Cafe fac... ...Lakeside Park, in compliment ...Ona Wilson Brown. Covers ...luncheon were marked for ...Ruth Fox, Mrs. Chester Frank... ...Mrs. William De Frees Mann, ...Renee Wilson, Mrs. J. Ward ...(Jackie Saunders,) Mrs. Bill ..., Mrs. Florence Lawrence, ...Donald Gallaher (Adele Wind... ...Mrs. Brown, Grace Kings... ...Doris Deane, Betty Boyd, ...Merriam, Grace Simpson, ...Shepard and Ella Wicker... ...

...Holiday Party ...Women's Association of ...Presbyterian entertained from ...o'clock yesterday afternoon ...tea in the east garden and ...of the Chateau Elysee in ...Catalina avenue. Several score of ...Hollywoodites as well as writers ...Pasadena, and Jane McDonough, ...Avalon, presided as hostess.

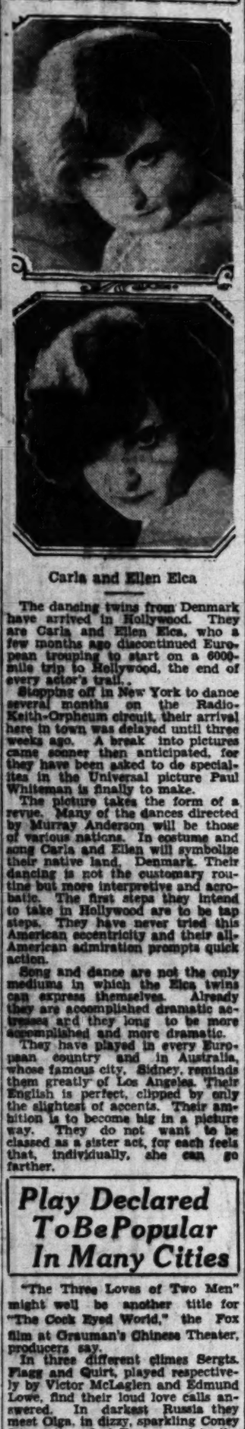
...Birthday Party ...large cake decorated with ...hearts and green candles was ...central feature of the surprise ...birthday luncheon given Wednesday ...at Montmartre for Sally O'Neil' ...by Brinnell. Covers were laid ...for honorees, Bessie Love, Molly ..., Mrs. Jean Kahn, Marion ..., Lena Mohme, Geneva Mitch... ...and the hostess.

...Is Favorite Honored ...Lorraine Long, until recently a ...girl in the Ziegfeld Follies, and ...who recently arrived in Hol... ...was the honoree of an at... ...luncheon given Thursday ...Pickford's by Amber Norman. ...guests, who also enjoyed sev... ...afternoons of bridge after lunch... ...were Sylvia Bessen, Harriette ..., Frank Kane, Maude Eaton, ...Knapp, Freda Wilson and ...Long.

...Dinner Host ...and Mrs. Robert Armstrong ...entertain intimate friends of ...O'Neal and her husband, An... ...Bushell, following the opening ...evening at the Mason of ..., of which Miss O'Neal ...star.

...Supper ...delightful supper will be served ...the Armstrong home in Odin ..., among those bidden being ...Mrs. O'Neal, sister of the ..., Mr. and Mrs. Clem Beau... ...(Adela Garvin), Mr. and ...Gleason (Lucille Web... ...Sutherland and Law...

DANISH TWINS FIND END OF LONG TRAIL



Carla and Ellen Elca

The dancing twins from Denmark have arrived in Hollywood. They are Carla and Ellen Elca, who a few months ago discontinued European trouping to start on a 6000-mile trip to Hollywood, the end of every actor's trail.

Stopping off in New York to dance several months on the Radio-Keith-Orpheum circuit, their arrival here in town was delayed until three weeks ago. A break into pictures came sooner than anticipated, for they have been asked to do specialties in the Universal picture Paul Whiteman is finally to make.

The picture takes the form of a revue. Many of the dances directed by Murray Anderson will be those of various nations. In costume and song Carla and Ellen will symbolize their native land, Denmark. Their dancing is not the customary routine but more interpretive and acrobatic. The first steps they intend to take in Hollywood are to be tap steps. They have never tried this American eccentricity and their all-American admiration prompts quick action.

Song and dance are not the only mediums in which the Elca twins can express themselves. Already they are accomplished dramatic actresses and they long to be more accomplished and more dramatic.

They have played in every European country and in Australia, whose famous city, Sidney, reminds them greatly of Los Angeles. Their English is perfect, clipped by only the slightest of accents. Their ambition is to become big in a picture way. They do not want to be classed as a sister act, for each feels that, individually, she can go farther.

Play Declared To Be Popular In Many Cities

"The Three Loves of Two Men" might well be another title for "The Cock Eyed World," the Fox film at Grauman's Chinese Theater, producers say.

In three different climes Sergts. Flagg and Quirt, played respectively by Victor McLaglen and Edmund Lowe, find their loud love calls answered. In darkest Russia they meet Olga, in dizzy, sparkling Coney Island they find Fanny, and in the hot, blazing tropics they learn about love from Elenita, played by Lily Damita.

Following the precedent established by "The Cock Eyed World" in all the centers where it has been shown, it has played to capacity audiences since its opening at Grauman's Chinese, day and night, and in its first week's run came near establishing a new local record. Its appeal is said to be universal.

"ILLUSION" AT UPTOWN

Charles Rogers and Nancy Carroll are appearing at the Uptown, where "Illusion," a picturization of the widely read magazine story, is the current attraction. Regis Toomey, featured recently in "All-Bi," has a prominent part. "Illusion" will make way on Monday for "Big Time," an all-talking Fox screen opus featuring Lee Tracy, the original "hoofer" of "Broadway."

LEWIS AND BAND WILL LEAVE SOON



"Say Au Revoir but Not Good-by" will be the keynote of the last week of Ted Lewis's engagement, which opens at the Ambassador Cocoanut Grove tomorrow evening. While the coming six days are officially a "farewell" week for Mr. Lewis, his orchestra and entertainers, including Myra, solo dancer, it is really an "Au Revoir" week because the Ambassador Hotel Corporation is now negotiating for the return of this star early in the spring.

"We owe a great debt to Mr. Lewis and all those in his organization," said Mr. Frank, vice-president and general manager, at the Ambassador yesterday, "not only for the unique and outstanding quality of the entertainment presented to our patrons, but also for the tireless way in which the band has worked."



So Smart! Colorful China

Lamp Bases

Add a touch of sophistication to the boudoir ... or to any room in the house! These lamp bases are cleverly made of china—in a large assortment of figures. All are artistically designed in gay colors. Complete with a single socket and dainty cord. $1

Brass Gongs, $1—large size; in two very original designs. Unusual at $1.

Hassocks, $1.69—neatly made of leatherette; attractive designs. Buy for gifts.

Imported Pillows, $1.95—also foot stool tops. All made except for filling in background.

(ART NEEDLEWORK—Second Floor)

Silk Hosiery

Usually $1.50! Slightly heavier than chiffon — perfect, full fashioned! Garter hems lisle lined; soles, toes, and heels of reinforced lisle. Fall shades. $1

(HOSIERY—First Floor)

Light Weight "See Through"

Wardrobe Bags

Usually $3.00! Here are the modern eight-garment wardrobe bags. Made of Argentine cloth—a transparent fabric that you can see through! Light weight, dust and damp proof—with inside wire frame and loop hangers. $2.25

(The May Company—NOTIONS—First Floor)

Utility Box Filled with Lovely

Stationery

Imagine! 24 sheets of white stationery and 24 envelopes to match—packed in a colorful cretonne utility box which is daintily lined with orchid, green, and other colored paper. Think of how handy this box will be for hosiery, handkerchiefs, etc. Elephant Cigar Lighters, special, $2.95. 97c

(The May Company—STATIONERY—1st Fl.)

Newest Imports--Kid or Lambskin

Novelty Gloves

May Company specialized values! Lovely imported gloves of regular $2.95 qualities . . . remarkable at only $1.95! Novelty and one-clasp styles of fine kids or lambskins in a smart color selection to complement fall modes. $1.95

(The May Company—GLOVES—First Floor)

Monday Only! 4000 yds. Plain

Rayon Alpaca

Formerly it sold at considerably more! Lustrous rayon fabric known as "Fine-Ray," that makes up so beautifully into slips, dresses, linings, etc. In over twenty solid shades, including black and white. Guaranteed fast color. How women will buy at this exceptionally low price. 19c

(The May Company—Wash Fabrics—2nd Floor)

Rayon and Silk Mixtures

Men's Fancy Sox

This is unusual! Regular $1 hose—made by a nationally known manufacturer—at 50c! All seamless style—in solid color effects with clockings . . . vertical stripes . . . and fancy jacquard patterns. All wanted Fall shades. 10 to 11½. 50c

(MEN'S FURNISHINGS—First Floor)

California Super Colossal

Ripe Olives, qt.

Extra fancy "Black Beauty" ripe olives—one of the finest brands on the market—at a price far less than you'd expect to pay. Qt. can 69c. 69c

Dunbar Shrimp, new pack, can	15c
Golden Age Macaroni Spaghetti, or Noodles, dozen packages	85c
H. O. Oats, quick or regular, package	12c
Knox Gelatine, per package	18c
Antonini Olive Oil, quart can	$1.39

(The May Company—GROCERIES—Fourth Fl.)

EXTRA! MONDAY ONLY

Imported Lamps

Dainty two-figure imported lustre china bases at a price that should sell them all in a hurry. Ideal for boudoir—can be used in pairs on dresser or singly on night stand. $1.69

(LAMPS—Fifth Floor.)

The MAY COMPANY

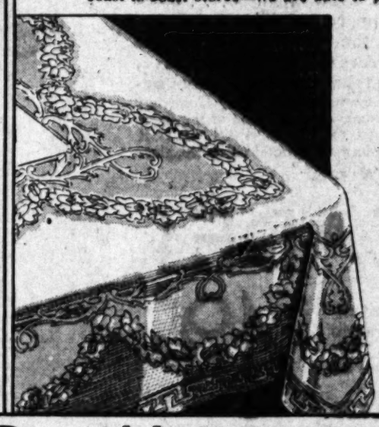
PATRONS' PARKING GARAGE, 9th & Hill—First hour charge of 25c refunded on purchases of $1 or more.

Monday!—$21,500 Purchase! Cloths . . . Napkins

NEW IRISH TABLE LINENS

***Double Damask! Gleaming Cloths!* $4.94**

Exceptional purchase! Double damask table linens of such luxurious beauty, brides-to-be, hostesses of long experience, and early Christmas shoppers will thrill to this "extra." Made expressly for The May Company in Ireland, and bleached to snowy whiteness. Satiny smooth—because they're made of fine long-line flax. Having purchased so extensively, concentrating the resources of six large coast-to-coast stores—we are able to present the linens at these low prices!



Four New Designs---Rose, Chrysanthemum, Lily of the Valley, and Roman Motifs

At $4.94—double damask Irish Linen Cloths, size 72x72-in. $7.50 quality. Wait till you see how much more they should be! Look for "double damask" woven on selvage. NOW is the time to buy fine formal dinner cloths with napkins to match! — Think of the immediate saving . . . and the joy of possessing fine linens for years to come!

72x108 Double Damask Cloths $6.94

Ordinarily $10.50. Part of the $21,500 purchase. See the four exclusive designs—and "double damask" woven in selvage. All Irish linen. Cloths that will appeal to discerning hostesses. 72x108 in.

72x90 Irish Damask Cloths $5.94

Usually $9.50—In this same table linen purchase. In the same four exclusive designs. All with "double damask" woven selvage. Be sure to see them Monday! You'll not regret it.

Matching Napkins, dozen $5.94

Made to sell at $9.50! Size 22x22-in. Four designs illustrated. All Irish linen. All double damask. And very beautiful. Monday's the day! Pays to be early.

(The May Company—LINENS—2nd Fl.)

PRE-HOLIDAY LINGERIE EVENT



Every Garment of Rich Satin, Many Trimmed with New Ecru Laces! Chemise, Step-ins, Bloomers, Dansettes . . . Remarkable at

$3.95

Extraordinary, nothing short of it! Only in such a planned Pageant of Progress event as this could you hope to find such loveliness at $3.95! Give a thought to Christmas gifts now. Pastel satin chemise, three styles enriched with new ecru laces. Satin Step-Ins . . . fitted at waist, perfect under new fitted frocks. Dansettes . . . ideal for gifts. Satin Bloomers with yoke fronts . . . just what young moderns want. Monday . . . truly remarkable at only $3.95.

Heavy Silk Crepe Gowns, $3.95; tailored and lace trimmed modes in pastels; regularly $5 and $5.95.

(The May Company—LINGERIE—Third Floor)



EVENT! SCRANTON CURTAINS

Going Home for the Holidays?

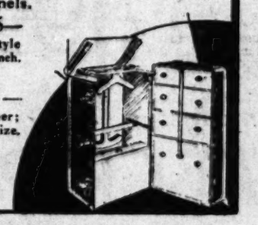
Wardrobe Trunks

Holiday luggage for your trip "back home"! Sturdy wardrobe trunks of 3-ply veneer and covered with fiber; washable fabrikoid lined. Steel band all around center and side panels. $29.95

O'Night Cases, $12.95—Fitted with 9-pc. modernistic style toilet set, cowhide leather, 16 inch. Usually $14.95. Fancy lining.

Travel Bags, $9.50—Smooth top grain cowhide leather; well lined with leather. 18-in. size. Black or brown. Usually $12.

(The May Company—LUGGAGE—Second Floor)



Event! Scranton Curtains

Featuring $3.25 Curtain Panels

So enthusiastic was the response the opening day of this remarkable purchase of Scranton's surplus warehouse stock—we are repeating these extraordinary values Monday. In the $1.49 group are Scranton lustre lace gold rayon panels—six designs—with rayon bullion fringe. All 36 in., by 2¼ yards. $1.49

Scranton Panels, $1.89 Gold colored filet lustre lace, Reg. $2.75 each.

Novelty Panels, $2.59 Scranton! Gold rayon nets—6 designs. Reg. $3.95.

Luster Lace Panels, $5.25 Scranton! Novelty weaves—fringed. Reg. $7.50.

Scranton Panels, $1.37 Each Cotton loom lace—novelty weaves. 43 in. by 2 1-4 yds.

Scranton Filet Panels, $1.69 Also novelty weaves. 46-in. by 2 1-4 yds. Reg. $2.50 ea.

(The May Company—CURTAINS—Fifth Floor)

CARACUL FUR COLLARS

$7.50 Down Delivers Your

Vita Motor

Glowing, radiant health with the aristocrat of all health motors — THE VITA! Regularly $145—a May Company specialization at these tremendous savings of $55.50! Only with a VITA HEALTH MOTOR can you secure 10 different degrees of vibration without mechanical adjustment! Equipped with 2 belts and one pair handles. Designed in blue enamel finish with polished nickle trimmings. Convenient payments may be secured. $89.50

(The May Company—HEALTH CENTER—Second Floor)



Smart Mushroom Styles--Save!

An exceptional opportunity to buy choicest fur trimmings at substantial savings! Good size mushroom collars, 7 by 27 inches long. Regularly $13.50. Bisque, platinum, beige and other authentic Fall shades. $11.50

Thibitine Shawl Collars, $9.95 Regularly $13.50; 60 inches wide by 1½ yards. Shades of sable, fitch, dark brown, beige.

Caracul, 6-in. Wide, $9.95 Regularly $14.50. Lovely quality in a large variety of fashionable shades.

Caracul, 8-in. Wide, $11.95 Regularly $16.50. Rich, soft quality in rose-beige, maplewood, black, etc.

Rich Metal Cloths, $2.95 Extraordinary! $5 to $12.50 values! Gold, silver and floral designs.

(The May Company—TRIMMINGS—1st Floor)

HE MAY CO.

Broadway, Hill and Eighth

30 FROCKS HAVE JST ONE DIMENSION LENGTH

u have worn the lovely new molded frock longer hemlines you're already enthusiastic never were women so feminine, so subtly ged in personality as in these new frocks.

. . . if you've been holding out in favor ort skirts . . . you might just as well give in fashion says "if the frock isn't long it's g!" It will be an easy matter to find your longer frock at The May Company . . . a specialized group at..... $39.50



neven Hem

shirred princess in Patou green . Skirt that deep- ouch at ak! . . . $39.50

Double Drapery

Two soft points of drapery add length to the brown crepe frock with lovely scalloped hemline. $39.50



uching The Floor

. . very chic! This and white chiffon frock with tiers elf at the heels . . . te ckst . . $39.50

Longer-- All-Around

The smartest new length for evening . . . as in this exquisite turquoise velvet frock with molded hipline and low-placed flare . $39.50

May Company—WOMEN'S DRESSES—3rd Fl.

OMEDY TO CLOSE RUN HERE SOON

"Lulu Belle" Drama Will Give Last Performance on November 9

he last two weeks of the Da- Belasco comedy-drama, "Lulu elle," start tomorrow night at e Belasco Theater. The final rformance will be given No- mber 9. Owing to the size of e production and the necessary st of seventy-five players, "Lulu elle" will not be presented else- ere in California.

Lulu Belle" has the distinction of ving all attendance records at e Belasco Theater during the first ree weeks of its engagement cording to management reports.

e role of Lulu Burgess, who plays the ad of the coffee-colored Car- ina, is by her performance been ade a stardom by the man-

ll those supporting Miss Burgess ve proved to be of unusual excel- nce and in addition to the twen- -five white players has a com- ny of fifty-five experienced negro rformers.

OCIETY OF CINEMALAND

(Continued from 32th Page)

ve a buffet supper, Mr. and rs. Jack Welman, Jack Oakie, ck Sutherland and John Crom- ll were among those in attend- nce.

Luncheon

Mme. Helene's downtown tea oom was the setting Thursday for e attractive luncheon party given r guests by Merriam. Bidden ere Flora Finch, Mrs. Ona Wil- ams, Betty Boyd, Ella Wick- rsham and William Wickersham. Mr. Herman Taurog also enter- ined friends that day in the mes- ers' room.

Dinner' Opened

The stiffly ceremony Charles ughton used the "playroom" of his verly Hills residence during s week. Dancing, ping-pong, ooting and billiards, followed by a nner, comprised the evening's ertainment. Evelyn Brent, Jack ker and George Abbott were ong his guests.

Leiter

Mrs. visiting London, William ughton has enjoyed a veritable ntense week," he writes from s English metropolis. ong those seen at the English ater, his hotel and during sight- eing tours were Mr. and Mrs. ward Sheerck, Mr. and Mrs. John Charles Rosher, Emile de ron, Robert Florey, Stuart Pey- n, J. P. Schulberg, George Ban- ft and Gus Arnheim, who is ing a successful London en- gement.

Mr. and Mrs. Beaudine are accom- nied by Mr. and Mrs. James ng. The party is now in Paris, ey will return about Thanksgiving.

Turtle Dinner

Mr. and Mrs. Carroll Nye (Helen ye) were hosts at dinner last ght in the Deauville Club, having ests Mr. and Mrs. Rey Hughes, Mrs. Dewars, Emma Harris and Mr. Bellamy.

Hotel Gabbe' Gathering

One of mid-October's more bril- nt affairs was the dinner party ven by Mrs. James Cruse (Betty ayne) to members of the "Great ve" cast and friends, in the ompanies, where souvenirs of the ay were used as favors. Mr. and rs. Edward Nugent, Dale Mills, ris Kane, Renee Adoree, Joe- ine Dunn, Don Douglas, George ughes, Nat Cordish, Henry D. ker, Gaston Glass, Earl Ham- on, Eddie Dowling and George ebb were in attendance.

Dinner at Lakeside

Mme. ose purple and russet tones ere used to center her table, hen Clair entertained Satur- ay at Paul Perrot's Cafe fa- ous Arabella Park, in compliment Miss Ona Wilson Brown. Covers r the luncheon were marked for Miss Pat, Mrs. Chester Frank- n, Mrs. William De Frees Mann, rs. James Wilson, Mrs. J. Ward ackie Saunders,) Mrs. Bill ell, Mrs. Florence Lawrence, onald Gallaher (Adele Wind- m), Mrs. Brown, Grace Kings- ry, Doris Deane, Betty Boyd, ella Merriam, Grace Simpson, ul Shepard and Ella Wicker- am.

Holiday Party

The Women's Association of ublicists entertained from o'clock yesterday afternoon th tea in the east garden and ll of the Chateau Elysee in ollywood avenue. Several score of nema'lite as well as writers ere present, and Jane McDonough, president, presided as hostess.

Birthday Party

A large cake decorated with ite and green candles was e central feature of the surprise rthday luncheon given Wednesday Montmartre for Sally O'Neil' Brainsill. Covers were laid r the honoree, Bessie Love, Molly ane, Mrs. Ryan Kahn, Marion ee, Lena Malone, Geneva Mitch- ll and the hostess.

Child Favorite Honored

Jeanette Long, until recently a ember in the Ziegfeld Follies, and ho here recently arrived in Hol- ood, was the honoree of an at- active luncheon given Thursday Paul Perrot's by Amber Norman. ose present, who also enjoyed sev- al tables of bridge after lunch- on were Sylvia Besson, Harriette ee, Paula Kane, Maude Eaton, ane Knapp, Freda Wilson and ers.

Dinner Party

Mr. and Mrs. Robert Armstrong ere intimate friends of Miss O'Neal and her husband, An- ony Brabon, following the opening ght evening at the Mason of ir play, "Burlesque," of which Miss O'Neal the star.

Midnight supper will be served Mr. and Mrs. Armstrong home in Odin reet, among those bidden being ss Sally O'Neal, sister of the ste, Mr. and Mrs. Clem Beau- ine (Anita Garvin.) Mr. and rs. Jack Gleason (Lucile Web- r), Miss Sutherland and Law- nce Grossmith.

DANISH TWINS FIND END OF LONG TRAIL





Carla and Ellen Elca

The dancing twins from Denmark have arrived in Hollywood. They are Carla and Ellen Elca, who a few months ago discontinued European trouping to start on a 6000-mile trip to Hollywood, the end of every actor's trail.

Stopping off in New York to dance several months on the Radio-Keith-Orpheum circuit, their arrival here in town was delayed until three weeks ago. A break into pictures came sooner then anticipated, for they have been asked to do specialties in the Universal picture Paul Whiteman is finally to make.

The picture takes the form of a revue. Many of the dances directed by Murray Anderson will be those of various nations. In costume and song Carla and Ellen will symbolize their native land, Denmark. Their dancing is not the customary routine but more interpretive and acrobatic. The first steps they intend to take in Hollywood are to be tap steps. They have never tried this American eccentricity and their all-American admiration prompts quick action.

Song and dance are not the only mediums in which the Elca twins can express themselves. Already they are accomplished dramatic actresses and they long to be more accomplished and more dramatic.

They have played in every European country and in Australia, whose famous city, Sidney, reminds them greatly of Los Angeles. Their English is perfect, clipped by only the slightest of accents. Their ambition is to become big in a picture way. They do not want to be classed as a sister act, for each feels that, individually, she can go farther.

Play Declared To Be Popular In Many Cities

"The Three Loves of Two Men" might well be another title for "The Cock Eyed World," the Fox film at Grauman's Chinese Theater, producers say.

In three different climes Sergts. Flagg and Quirt, played respectively by Victor McLaglen and Edmund Lowe, find their loud love calls answered. In darkest Russia they meet Olga, in dizzy, sparkling Coney Island they find Fanny, and in the hot, blazing tropics they learn about love from Elenita, played by Lily Damita.

Following the precedent established by "The Cock Eyed World" in all the centers where it has been shown, it has played to capacity audiences since its opening at Grauman's Chinese, day and night, and in its first week's run came near establishing a new local record. Its appeal is said to be universal.

"ILLUSION" AT UPTOWN

Charles Rogers and Nancy Carroll are appearing at the Uptown, where "Illusion," a picturization of the widely read magazine story, is the current attraction. Regis Toomey, featured recently in "Alibi," has a prominent part. "Illusion" will make way on Monday for "Big Time," an all-talking Fox screen opus featuring Lee Tracy, the original "hoofer" of "Broadway."

LEWIS AND BAND WILL LEAVE SOON



"Say Au Revoir but Not Good-by" will be the keynote of the last week of Ted Lewis's engagement, which opens at the Ambassador Cocoanut Grove tomorrow evening. While the coming six days are officially a "farewell" week for Mr. Lewis, his orchestra and entertainers, including Myra, solo dancer, it is really an "Au Revoir" week because the Ambassador Hotel Corporation is now negotiating for the return of this star early in the spring.

"We owe a great debt to Mr. Lewis and all those in his organization," said Mr. Frank, vice-president and general manager, at the Ambassador yesterday, "not only for the unique and outstanding quality of the entertainment presented to our patrons, but also for the tireless way in which the band has worked."



So Smart! Colorful China

Lamp Bases

Add a touch of sophistication to the boudoir . . . or to any room in the house! These lamp bases are cleverly made of china—in a large assortment of figures. All are artistically designed in gay colors. Complete with a single socket and dainty cord. **$1**

Brass Gongs, $1—large size; in two very original designs. Unusual at $1.

Hassocks, $1.69—neatly made of leatherette; attractive designs. Buy for gifts.

Imported Pillows, $1.95—also foot stool tops. All made except for filling in background.

(ART NEEDLEWORK—Second Floor)

Silk Hosiery

Usually $1.50! Slightly heavier than chiffon—perfect, full fashioned! Garter hems lisle lined; soles, toes, and heels of reinforced lisle. Fall shades. **$1**

(HOSIERY—First Floor)

Light Weight "See Through"

Wardrobe Bags

Usually $3.00! Here are the modern eight-garment wardrobe bags. Made of Argentine cloth—a transparent fabric that you can see through! Light weight, dust and damp proof—with inside wire frame and loop hangers. **$2.25**

(The May Company—NOTIONS—First Floor)

Utility Box Filled with Lovely

Stationery

Imagine! 24 sheets of white stationery and 24 envelopes to match—packed in a colorful ersteone utility box which is daintily lined with orchid, green, and other colored paper. Think of how handy this box will be for hosiery, handkerchiefs, etc. Elephant Cigar Lighters, special, $3.95. **97c**

(The May Company—STATIONERY—1st Fl.)

Newest Imports--Kid or Lambskin

Novelty Gloves

May Company specialized values! Lovely imported gloves of regular $2.95 qualities . . . remarkable at only $1.95! Novelty and one-clasp styles of fine kids or lambskins in a smart color selection to complement fall modes. **$1.95**

(The May Company—GLOVES—First Floor)

Monday Only! 4000 yds. Plain

Rayon Alpaca

Formerly it sold at considerably more! Lustrous rayon fabric known as "Fine-Ray," that makes up so beautifully into slips, dresses, linings, etc. In over twenty solid shades, including black and white. Guaranteed fast color. How women will buy at this exceptionally low price. **19c**

(The May Company—Wash Fabrics—2nd Floor)

Rayon and Silk Mixtures

Men's Fancy Sox

This is unusual! Regular $1 hose—made by a nationally known manufacturer—at 50c! All seamless style—in solid color effects with clockings . . . vertical stripes . . . and fancy jacquard patterns. All wanted Fall shades, 10 to 11½. **50c**

(MEN'S FURNISHINGS—First Floor)

California Super Colossal

Ripe Olives, qt.

Extra fancy "Black Beauty" ripe olives—one of the finest brands on the market—at a price far less than you'd expect to pay. Qt. can 69c. **69c**

Dunbar Shrimp, new pack, can	15c
Golden Age Macaroni Spaghetti, or Noodles, dozen packages	85c
H. O. Oats, quick or regular, package	12c
Knox Gelatine, per package	18c
Antonini Olive Oil, quart can	$1.39

(The May Company—GROCERIES—Fourth Fl.)

EXTRA! MONDAY ONLY

Imported Lamps

Dainty two-figure imported lustre china bases at a price that should sell them all in a hurry. Ideal for boudoir—can be used in pairs on dresser or singly on night stand. **$1.69**

(LAMPS—Fifth Floor.)

The MAY COMPANY

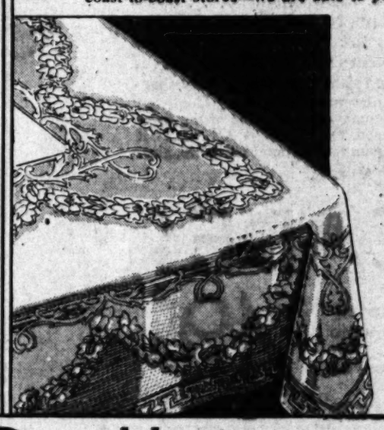
PATRONS' PARKING GARAGE, 9th & Hill—First hour charge of 25c refunded on purchases of $1 or more.

Monday!—$21,500 Purchase! Cloths . . . Napkins

NEW IRISH TABLE LINENS

Double Damask! Gleaming Cloths! **$4.94**

Exceptional purchase! Double damask table linens of such luxurious beauty, brides-to-be, hostesses of long experience, and early Christmas shoppers will thrill to this "extra." Made expressly for The May Company in Ireland, and bleached to snowy whiteness. Satiny smooth—because they're made of fine long-line flax. Having purchased so extensively, concentrating the resources of six large coast-to-coast stores—we are able to present the linens at these low prices!



Four New Designs---Rose, Chrysanthemum, Lily of the Valley, and Roman Motifs

At $4.94—double damask Irish Linen Cloths, size 72x72-in. $7.50 quality. Wait till you see how much more they should be! Look for "double damask" woven on selvage. NOW is the time to buy fine formal dinner cloths with napkins to match!—Think of the immediate saving . . . and the joy of possessing fine linens for years to come!

72x108 Double Damask Cloths

Ordinarily $10.50. Part of the $21,500 purchase. See the four exclusive designs—and "double damask" woven in selvage. All Irish linen. Cloths that will appeal to discerning hostesses. 72x108 in. **$6.94**

72x90 Irish Damask Cloths

Usually $9.50—In this same table linen purchase. In the same four exclusive designs. All with *"double damask"* woven selvage. Be sure to see them Monday! You'll not regret it. **$5.94**

Matching Napkins, dozen

Made to sell at $9.50! Size 22x22-in. Four designs illustrated. All Irish linen. All double damask. And very beautiful. Monday's the day! Pays to be early. **$5.94**

PAGEANT OF PROGRESS

(The May Company—LINENS—2nd Fl.)

PRE-HOLIDAY LINGERIE EVENT

Every Garment of Rich Satin, Many Trimmed with New Ecru Laces! Chemise, Step-ins, Bloomers, Dansettes . . . Remarkable at

$3.95





Extraordinary, nothing short of it! Only in such a planned Pageant of Progress event as this could you hope to find such loveliness at $3.95! Give a thought to Christmas gifts now. Pastel satin chemise, three styles enriched with new ecru laces. Satin Step-Ins . . . fitted at waist, perfect under new fitted frocks. Dansettes . . . ideal for gifts. Satin Bloomers with yoke fronts . . . just what young moderns want. Monday . . . truly remarkable at only $3.95.

Heavy Silk Crepe Gowns, $3.95; tailored and lace trimmed modes in pastels; regularly $5 and $5.95.

(The May Company—LINGERIE—Third Floor)

EVENT! SCRANTON CURTAINS

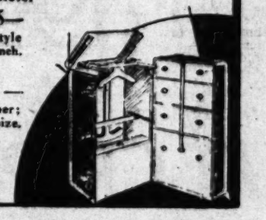
Going Home for the Holidays?

Wardrobe Trunks

Holiday luggage for your trip "back home"! Sturdy wardrobe trunks of 3-ply veneer and covered with fiber; washable fabrikoid lined. Steel band all around center and side panels. **$29.95**

O'Night Cases, $12.95—Fitted with 9-pc. modernistic style toilet set, cowhide leather, 16 inch. Usually $14.95. Fancy lining.

Travel Bags, $9.50—Smooth top grain cowhide leather; well lined with leather. 18-in. size. Black or brown. Usually $12.



(The May Company—LUGGAGE—Second Floor)

Event! Scranton Curtains

Featuring $3.25 Curtain Panels

So enthusiastic was the response the opening day of this remarkable purchase of Scranton's surplus warehouse stock—we are repeating these extraordinary values Monday. In the $1.49 group are Scranton lustre lace gold rayon panels—six designs—with rayon bullion fringe. All 36 in., by 2¼ yards. **$1.49**

Scranton Panels, $1.89 Gold colored filet lustre lace, Reg. $2.75 each.

Novelty Panels, $2.59 Scranton! Gold rayon nets—6 designs. Reg. $3.95.

Luster Lace Panels, $5.25 Scranton! Novelty weaves—fringed. Reg. $7.50.

Scranton Panels, $1.37 Each Cotton loom lace—novelty weaves. 43 in. by 2 1-4 yds.

Scranton Filet Panels, $1.69 Also novelty weaves. 46-in. by 2 1-4 yds. Reg. $2.50 ea.

PAGEANT OF PROGRESS

(The May Company—CURTAINS—Fifth Floor)

CARACUL FUR COLLARS

$7.50 Down Delivers Your

Vita Motor

Glowing, radiant health with the aristocrat of all health motors—THE VITA! Regularly $145—a May Company specialization at these tremendous savings of $55.50! Only with a VITA HEALTH MOTOR can you secure 10 different degrees of vibration without mechanical adjustment! Equipped with 2 belts and one pair handles. Designed in blue enamel finish with polished nickle trimmings. Convenient payments may be secured. **$89.50**



(The May Company—HEALTH CENTER—Second Floor)

Smart Mushroom Styles--Save!

An exceptional opportunity to buy choicest fur trimmings at substantial savings! Good size mushroom collars, 7 by 27 inches long. Regularly $13.50. Bisque, platinum, beige and other authentic Fall shades. **$11.50**

Thibitine Shawl Collars, $9.95 Regularly $13.50! 6 inches wide by 1½ yards. Shades of sable, fitch, dark brown, etc.

Caracul, 6-in. Wide, $9.95 Regularly $14.50. Lovely quality in a large variety of fashionable shades.

Caracul, 8-in. Wide, $11.95 Regularly $16.50. Rich, soft quality in rose-beige, maplewood, black, etc.

Rich Metal Cloths, $2.95 Extraordinary! $5 to $12.50 values! Gold, silver and floral designs.

PAGEANT OF PROGRESS

(The May Company—TRIMMINGS—1st Floor)

MONDAY!

. . . THE MAY COMPANY'S FAMOUS . . .

INTERNATIONAL SILK SALE

With over One-Quarter Million Dollars' Worth Sumptuous Silks from France, England, Germany, China, Japan, Italy, America

We have said it before, and we repeat it with emphasis. . . there is no Silk Event on the Pacific Coast to compare with The May Company's International Silk Sale! It is recognized as the "Silk Classic of the West" and has behind it the prestige acquired only from years of former successes . . . and the force of almost unlimited buying power. This season, it takes on even greater importance . . . because radical changes in the silhouette necessitate an entire new wardrobe. May Company silk experts have prepared for this Event as never before . . . enlisting the co-operation of some of the foremost fabric designers in America and six other nations—And have secured OVER ONE-QUARTER MILLION DOLLARS' WORTH Paris-sponsored silks and velvets. Lustrous satins, metal brocades, gloriously beautiful—at prices even lower than in previous May Company "Silk Classics."

VELVET BROCADES

Among $100,000 Worth Velvets!--$8.50 Usually!

Come and see for yourself how remarkable the savings are! Lovely fabrics with printed multi-colored metal brocade on filmy Georgette . . . clever all-over velvet designs in harmonizing and contrasting colors. You will find them most appropriate to use alone—or to combine with plain velvets or silks—for dresses, blouses, etc. Wonderful color selection. 36-in. $4.95

$7 Imported Panne Velvet, black only, 36-in. $4.95

TRANSPARENT VELVETS

BLACK! Paris Decreed!! $6 Quality. Imagine!

Selected by The May Company's silk stylists as a leader for this International Silk Sale.—For this year Paris has adopted the sumptuousness of the Moyen Age in her fabrics, and these black transparent velvets are absolutely gorgeous. Think of getting them for as little as $2.97! (Lustrous rayon pile; silk-and-lisle back.) 40-in. In a distinctive deep, rich black. $2.97

$5.75 Cheney All-Silk Velvets, 40-in., black and colors. .$3.99

ERECT-PILE VELVETS

Selling Below Manufacturer's Cost! $3.95 Grade!

10,000 yards at this one remarkably low price! And in colors Fashion Magazines are sponsoring this season! Beautiful velvet—with all-silk pile and fine lisle back. 40-in. It will make up beautifully along Princess lines. And black, you know, is beloved of Paris this season. $1.99

TRANSPARENT VELVET

Colors & Black! Fractionally Priced! $6.50 Usually!

Paris has chosen Transparent Velvets to interpret 1930 gowns. And May Company stylists have selected it as one of the "starred" features of the International Silk Sale. Its rich rayon pile—its supple draping qualities, adapt it to the new Mode admirably. Silk-and-lisle back. Fall, street and evening shades. 40-in. $3.74

$2.50 English Costume Velvet (cotton), 36-in. . . .$1.65

NEW SATIN CARESS

Among $100,000 Worth Colored Silks! $3.50 Grade!

Crepe Satin Caress—as soft—as light to the touch—as its name implies! Besides the exceptional saving in this Silk classic you can eliminate trimming—using one side of the fabric for your frock; the other, for decorative treatment. It comes in every wanted shade from black to white. 40-in. Typical of this great Classic! 50 colors. $1.99

5000 yds. $1.95 Sheer Chiffons, 40-in. $1.48

WASHABLE FLAT CREPE

Buy in Quantity! Remarkable Savings! $1.75 Grade!

Flat Crepes at $1.29—right when Paris is using the fabric for many expressions of her daytime and evening mode. You can wash them yourself—which makes them still more economical. They represent a fortunate purchase from an overstocked manufacturer. In sixty colors—plenty of black, white and eggshell. 40-in. $1.29

5000 yds. $1.95 Chiffon Taffeta, plain; 2-tone $1.35

Metal Brocades

Reg $8.50 to $12.50 multi-colored backgrounds. Light and heavy quality for wraps, dresses, blouses, etc. 36-in. $4.95

Washable Satin Crepes

Usually $2.50! Beautiful, soft back. Lustrous face. Daytime and evening shades, Black and white. 40-in. $1.54

(The May Company—SILKS—Second Floor)



Just Look! Smart Printed Transparent

VELVETS

Usually $6.95! Printed transparent velvets—in patterns Paris is using for new costumes!—Even in this Silk Classic—where the extraordinary is expected—this saving comes as a surprise!—Lustrous rayon pile—all-silk back. In Fall's most alluring colors. 36-in. $2.95

Another convincing demonstration of what this Sale can mean to you.

Extra Salespeople!
Extra Wrappers!
Extra Floor Space!
See Window Displays!

$9.50 Transparent
Velvets

Yes, and some would be $12.50! PRINTED! Lovely quality—with lustrous rayon pile and silk back. 36 in. Beautiful Fall colorings. $6.95

Superb Imported Colored
Silk Velvets

Usually $7.50! ALL-SILK velvets, mind you! Worthy of a far higher price than the International Silk Sale announces! In 40 correct shades—and black. A quality similar to wedding ring velvet. 40-inch. $4.95

CANTON FAILLE

Can it be Po sible? Dull Finish! $3 Quality

To interpret the new Mode of Elegance—correctly and economically!—One of those duller-toned fabrics Paris is sanctioning. It is much used for street costumes. Heavy Canton Crepe, with a faille finish. 40-in. in forty of the colors used for 1930 Fashions. Think how little a length will cost you at this low price, $1.88! $1.88

$1.95 to $2.95 Printed Flat Crepes, 40-in. $1.48

MELLO FLAT CREPE

Superb! Made to Sell at $2.50! Fifty Colors

"Crepes, Crepes, Crepes!" says Paris. The International Silk Sale answers with Mello Flat Crepes—at a definite saving. Buy for immediate and future needs. All-season crepe—for dresses, blouses, lingerie, linings, and bedspreads. Made with wide ribbon selvage. Closely woven. Fifty colors—and black. Washable. 40-inch. $1.59

$3.95 Silk and Wool Tweed Prints, 40 in. $1.99

SMART BLACK SILKS

Among $50,000 Worth! Made to Sell at $3 to $3.50

Never do we recollect grouping so many black silks of this character—to sell at so low a price—in the International Silk Sale! BLACK! That perennial favorite which this season has even increased its popularity. All 40-in. except the coating satin—40-in. and 54-in. It will pay to be here at doors' opening Monday. $1.95

Black Satin Crepes	Black Dress Satin	Black Moire Crepe
Black Faille Crepes	Black Flat Crepes	Black Frost Krepe
Black Pebble Crepe	Black Coating Satin	Black Ensemble Satin
Black Canton Crepes	Black Satin de Luxe	Black Crepe de Chine

(The May Company—SILKS—Second Floor)



Ask about the Customers' Sewing Room. Expert instruction complimentary.

Patrons' Garage
9th and Hill
First hour's parking charge refunded on purchases of $1 or more.

THE MAY COMPANY

Broadway, Eighth and Hill Sts.
Telephone TU. 8211

...US ... IN
...SALE

$9.50 Transparent
Velvets
Yes, and some would be $12.50! PRINTED! Lovely quality—with lustrous rayon pile and silk back. 36 in. Beautiful Fall colorings.
Imported Colored
Velvets
50! ALL-SILK $4.95
you! Worthy of price than the Silk Sale announces! In ades—and black. A quality dding ring velvet. 40-inch.
AILLE
$1.88
d eco- sanc- e, with Think
$1.48
CREPE
$1.59
-finite e—for ie rib- 0-inch.
$1.99
SILKS
$1.95
3.50
f this l Silk even n. and
Black Moire Crepe
Black Frost Krepe
Black Ensemble Satin
Black Crepe de Chine
or)
Broadway, Eighth and Hill Sts.
Telephone TU. 8211

General Want-Ad Section

Los Angeles Times

Part IV: 8 Pages
COVERING THE COUNTRY

SUNDAY MORNING, OCTOBER 27, 1929.

...ring House
...SOUTHWEST

...VIII.

AD INDEX

...WANT-AD ...ECTION. Page.
... 1
... 1
... 2
... 2
... 2

WANTED—HELP—Male

Store and Office —10-A

SENIOR PUBLIC ACCT. $200-$250 up
Acct., auto finance exper. ..Good
Jr. pub. acct. Al schooling $150-$175
Acct. import. brkg. exper. ..$175 up
TOOL designer, Al exper. ....GOOD
Designer, machinery, etc. ..$200 up
Metallurgical eng., alloys ..$200, fd.
Chemical engineer, young ....Open
Finish room supt., furniture ..$250
MINER, MOR., dept. st. $300-$500 up
Buyer, salesman, nat. mer. clothing
Ag furnishings, Arizona ..$200-$300
Bldg. material sales, 25-35 $175-$200
Asst. painter, Al exper. ....Good
Price, order, hardware ..$150-$175
Factory mgr., bank exper. $150-$175
CREDIT MGR., OIL EXP. $175-$200
Credit man, auto finance ....Open
Order-stock clk., plumb. supply Open
Steno., 21-30, Al exper. ..$135 up
Attorney, collection work $150
Window trim.-copy writer $150 up
Wareh. man, young, husky ..$100
BUYERS, furs, draperies, linens, cot-tons, silks, woolens; Salaries open
Buy, stock & bond office $90
Chevrons, brass, tanks ..$90-$110
Add. machine oper., bank ..$85 up
ORGANIZAT'N BLDRS. EMP. AGY.
208 Chamber of Commerce Bldg.

ACCT., office mgr., retail $250
Jr. & Semi-senior acct. (3) ...Open
Asst. adv. perso.nality ....Good
Mgr., auto exp. $150
Butr. types. ....$100-$150
Interesting, arch. eds., $110-$150
Add. mach. operators ....$80-$100
Typist clerk, young $85
Invoice clerk $85

TECHNICAL

Mech. eng., Non-exper. ....$200-$250
Oil tool designers (2) ....$200-$250
Reg. pharm., indep. store $225
Chemist or engineer $175
Radio operator $150
Mineral spec. writer $300
Chemical engineer ....Open
Chemist, org. ....Open
Chemist, analytical ....Open
Chemist, oil $150
Lab. ens. ....Open
Lab. assistant ....Open
BUSINESS SERVICE BUR. (Agcy.)
312 Rosecrans Bldg., Tit. & Ful.

AN OPPORTUNITY

SUCCESSFUL SALESMANAG-ING CONTRACTOR PREPARABLE WITH LAND, OIL EXPERIENCE TO TAKE CHARGE OF SALES OF SUBSTANTIAL OIL LAND PROPOSITION BACKED BY ESTABLISHED COMMUNITY LEADERS.
CONTRACTOR OPERATING ADVERTISING & PUBLICITY DEPT. TO CONTINUE WITH HIS EFFORTS AND THOSE OF HIS SALESMEN UNDER COMMISSIONER PLAN LARGE WITH GENERAL OVERWRITING OPPORTUNITY FOR MAN WHO CAN APPLY MONDAY HIMSELF. APPLY MONDAY A.M. 801 COMMERCIAL EXCHANGE BLDG.

LARGE department store wants a thoroughly capable assistant to the manager of its Reserve Stock Dept. The man wanted must be experienced in either or both furniture or rug stocks and capable of handling a staff of help. Salary will be $2,400 per year to start, with opportunity for advancement. Address KK, box 867, Times Branch.

SALES MANAGER wanted by old established manufacturer of high-grade electrical specialties. Must be capable of handling men and accounts for the low turnover of our sales people. Many of our men are earning more than $400 per month since the opening of the property and the sales arrangement today is the greatest ever because of the completion of a thoroughfare of improvements, including all public utilities and the grading and paving of streets.
Newcomers and older residents prefer to live near the natural playgrounds of Southern California when they can combine with this a home opportunity environment where the weather is dependable and the facilities for healthful recreation are handy.
For an interview see Herbert F. Smith at our offices, 2976 Wilshire Blvd., Washington. 1327. Securities Bldg., 8 and 12.
HAROLD G. FERGUSON CORPORATION

SALESMEN

We are adding to our list of customers at the rate of more than thirty per day. Have just put into operation an extensive advertising policy and now need a few more of the high type financial salesmen. This provides an opportunity for immediate income to those who can qualify. Apply second floor, 408 S. Spring st., 10 a.m.

Salesmen and Beginners

Can use 4 men of good appearance and character in established territory; earning $42 to $48 per week. Christmas business promising; no investment. This is a real opportunity. Call 9 to 12 a.m. REAL SILK HOSIERY MILLS, 310 W. 6TH ST., RM. 316. "World's Largest Silk Hosiery Mills"

AMAZING patented invention! Envelope sealer. Seals 3000 hourly. Retails $4.50; sharp demonstration, offices only. Must be free to travel; exclusive territory. Tremendous demand. Free trial offer. Write quick. Mail-Rite Co., Dept. 1, Canton, O.

50% COMMISSION
Earn $12.50 daily showing Harvest Christmas cards, gifts & personal. Finest selection, lowest prices. Start now. Xmas cards, 16 for 25c. Harvard Press, 525 S. Dearborn, Chicago.

Hardwood Floor Salesmen

Wanted—Our prices enable you to make a real living. Address K. box 863, Times Branch.

SELL photo Xmas cards. Customer's photo combined with season's greetings. Brand new. Xmas cards. Big sale, act quickly. Open eves. 1234 W. PICO.

WANTED—HELP—Male

Salesmen, Solicitors —10-B

CONFIDENCE!

IMPORTANT PUBLIC ANNOUNCEMENT OF TREMENDOUS MEANING.

GEORGE M. BABCOCK
formerly Executive Head of Los Angeles Community Chest.

C. C. C. TATUM
formerly President Los Angeles Realty Board, etc., etc.

These two well and favorably known leaders for over thirty years in their respective fields of endeavor in Los Angeles have originated and brought into being

Investment Trust 257

known as the "C. C. C. TATUM" TRUST, now established and successful.

MAKING IT POSSIBLE for people in all walks of life to

POOL THEIR SAVINGS AS AN INVESTMENT

into a MULTI-MILLION DOLLAR TRUST in the wholesale syndicating of Realty in the Fastest Growing Community in America AND REAPING ESTIMATED PROFITS ON BENEFICIAL INTERESTS OR SUBSCRIPTIONS OF FROM

3 to 6 Times More

than the public are now receiving for their invested money and with a GREATER DEGREE OF SAFETY than they now enjoy.

AN UNUSUAL OPPORTUNITY FOR A GENERAL SALES EXECUTIVE. THREE SALES DIRECTORS and a number of Sales Representatives, who will be given individual interviews covering every detail on Mon., Tue., Wed. and Thu., October 28, 29, 30, 31.
Then a group meeting and breakfast on Saturday at 8:30 a.m.

Apply in person or make appointment by phone. VA. 4201, or by letter to Secretary Mgt. Organization, 548 S. Spring St., Suite 220 to 228.

Hollywood Office—6536 Hollywood Blvd., Cherokee Bldg. E. C. D Rice, Prop.
Pasadena Office—938 E. Colorado St., Commerce Hotel Bldg. Messrs. Leach and Gates, Props.
San Diego Office—1214 Commonwealth Bldg. Mr. A. Malcolm, Prop.
N. B.—Outside Cities Phone or wire for Information and Booklet.

AN OPENING

at this time in our outside sales dept. makes it possible for 3 ambitious individuals with some sales experience who are desirous of joining the direct-to-consumer field to secure a permanent and lucrative connection.

The industrious man will find the earnings unusually attractive and working conditions most congenial. Every effort will be made by officers to place those who apply themselves diligently to the interests of this company into waiting executive positions as vacancies at their disposal occur. Production record will warrant.

Those who can show a clean moral record and are able to start work immediately, apply at once

724 SO. BROADWAY.
ASK FOR SALES MANAGER.

TAILORING SALESMAN
OR ANY REAL SALESMAN
You can make $100 every week selling Tailor-to-measure Talking Clothes. Guar. 2 years, made in L.A. 1-day service. Big line, free sample free. Customer gets fitting; we take care of delivering in our own shops. Payment. Samples ready now. Call or write
SUPREME TAILORING CO., LTD.
856 So. Los Angeles St.

SALESMEN 18-$15 CASH DAILY!
Also monthly proposition. Business Parchments, Etchings, Novelty Personal Christmas Cards, unsurpassed in value and beauty, interchangeable greetings. We deliver, service, absolutely guaranteed. Exclusive Territory co-operation. Established 1914.
SIDNEY R. COHEN CO., 127 S. Hope St., Los Angeles. TU. 5570

ACKNOWLEDGED world's best selling proposition. Big steady earnings year round from sales of great business. Goods used daily in every home. Hundreds of satisfied users in every locality. Big expansion program brings remarkable opportunity for advancement. Write Mr. J. J. Newman, 4512 Hollis St., Oakland, California.

EXPERTS cash profits daily selling famous product of large manufacturer of white uniforms and aprons for dr., dentist, nurse, druggist, housewife, cook, barber & practical. Experience unnecessary. Full or part time. Samples and instructions free. Dept. 30-A, Moore Cloak & Suit Co., 30 West 33rd st., New York City.

ADVERTISING SALESMAN WANTED
Experienced. Preferably one who can ultimately direct a sales force of managers. Commission basis for first month or until fitness proved. Each is special proposition. No general canvassing. Phone PAbor 1471 for appointment.

IN business by yourself? No investment. Here's how! You can sell established advertised guaranteed concentrated grape juice by mail; sealed tins; add water; no bulk. Free sample; make 40 cents each $1.75 sale; public wants; buying direct from you. 1040 E. 15th St.

SALESMEN, high-caliber men capable of meeting professional & business men. Permanent and attractive proposition. Apply 1112 Chester Williams Bldg., 5th & Hope.

NEW SPECIALTY to retailers. Commodity, $40 weekly guaranty. Enormous demand. Exclusive territory. Box 918, CEDAR RAPIDS, IA.

SALESMEN, appraisal, unlimited contacts. Interviews morning only. International, 850 Roosevelt Bldg.

3 Salesmen for splendid outdoor work. 5525 Sunset Blvd.

SALESMEN, elderly men with cars to establish mechanics' soap routes. Apply 1342 San Fernando Rd.

COM. & bonus, great side line. Light collector. Fits all fixtures. Call 9 to 11 a.m. Room 320, 314 W. 5th.

COMMERCIAL refrigeration salesman, old estab. firm. 220 Black Bldg. 9 a.m.

SUBDIVISION salespeople make big money selling 5 acre Inv. Tr. Certificates. Western Trust & Inv. Co., Metro. Bldg.

EXPERIENCED radio salesman, references required. HEMLOCK 432 So. Hoover.

MAN to solicit accounts for collection route. Commissions. Apply 1031 S. BROADWAY, Chamber of Commerce Bldg.

LECTURER—Man capable giving sales talks two evenings week. Salary. Address K. box 441, Times Branch.

WANTED—HELP—Male

Salesmen, Solicitors —10-B

SECURITY SALESMEN

Capable salespeople who are disappointed with present market conditions should realize that investors are rapidly becoming interested in the Investment Trust field. Sales of Beneficial Interests in the Participating Trust managed by the

HAROLD G. FERGUSON CORPORATION

with a local bank as trustee, are meeting with splendid success. Salespeople are receiving expert training in trust methods, which allows them to quickly qualify to make money with this corporation. We invite you to interview our personnel Manager.

Wimsett System Corp.
Licensed Security Broker
ENTIRE 7TH FLOOR
GREAT REPUBLIC LIFE BLDG
8TH & SPRING STS.
LOS ANGELES
ALSO
1443 WILCOX BLDG.
HOLLYWOOD, CALIF.
AND
320 E. UNION AVE.
PASADENA, CALIF.

A Salesm'n's Dream

A salesman's dream of big commissions, of bona fide leads and a product that can be sold with a conscience has been fulfilled and 30 star salesmen are realizing their life's ambition on the fastest clean-cut deal in Los Angeles. A small investment insures plenty of leads and pleasant work. Steady and an average earning of

$250 Weekly

And this is not a pipe dream, boys, but an actuality which we can furnish proof positive of. Let us put 25 more men on the easiest selling deal in California, no experience or direct insulting, but we expect you to be a salesman with intelligence. Our high man earned $627 last week. Would you like to learn how he does it? Specific advice will be held at the BOTH ROSSLYN ANNEX (Rosslyn Bldg. Room 41 10 A.M. SHARP and MEET C. COMP and BRING A FRIEND. Your dream will come true. Don't forget the time and place.

MONDAY, OCT. 28TH

SALESMEN, first class, high-grade, thoroughly experienced salesmen with engineering and mechanical ability, for eastern & southern territory. Preference given those familiar with Turbine pumping equipment. Good substantial position for men having proper qualifications. State experience fully in first letter. Address D. box 39, Times Office.

CHANGE YOUR LUCK
Why waste your time selling something that is not in demand. We have control for 5 good salesmen to take orders for
ARROWHEAD SPRING WATER
Good commission. Full co-operation. See Mr. Kepny, 1866 E. Washington.

WANTED—Insurance salesmen and organizers to sell membership in National Association of Automobile Mechanics, helps them to better their positions, assists them to make more money by increasing their efficiency, well dressed of life benefit advantages, members are easily secured. You can make from $10 to $20 per day. Particulars 1st floor 1162 San Francisco, Cal.

MEN—Nationally known financial institution has opening for 2 married men with families, already carrying at least $2000. Permanent position to start; salary, bonus. Write in full confidence, stating age, family, experience and history of present connection. Address M. box 440, Times Branch.

OPPORTUNITY for several salesmen who can qualify. Apply 1112 Chester Williams Bldg., 5th & Hope.

TWO real salesmen. No brass. No floaters. Permanency and attractive remuneration to the right men. Must have knowledge of equipment and successful sales record and dependable references. Straight commission basis. Apply 1112 Chester Williams Bldg., 5th & Hope.

QUICK OPPORTUNITY
Unlimited opportunities for alert salesmen with executive ability. Large corporation in heart of active territory has position now open. See Mr. Sullivan, Beverly Hills Inn, 9 to 11 a.m. Room 320, 314 W. 5th.

DEMONSTRATOR for electric trains and equipment in leading department stores; must be experienced in meeting public as well as sales experience; address with reference, Electric Trains, box 7105, Herald, 6th & Spring sts., for appointment.

EXPERIENCED salesmen who are financially capable of selling very select property to a high-class clientele; interview estate manager, Beverly Hills Investment & Loan Corp., 300 Wilshire Blvd., Beverly Hills.

UNPARALLELED opportunity, new uniform apparel lines serves thousands. Commissions of unparalleled highest commissions. Gorgeous outfit. Gold Medal Dept. 1027, 116 Fifth Ave., New York.

SALESMAN to handle as a side line an estab. line of hand-made shoe jackets on comm. basis, large holiday season. Prefer one handling specialties or lingerie. Call HE. 5068.

SALESMAN, who can sell paint, state particulars, experience and salary; auto necessary. Address E. box 189, Times Branch.

SALESMEN to call on trade, also few house-to-house men, well-known product. Mr. Henderson, 734 W. 18th st., 9-5.

UNUSUAL opportunity for a salesman with ability to develop new territory on lubricating oil. 10 to 12 Sunday. RO. 4-7.

PHALO and Alvaier Kent radio salesmen; also radio collector with sales experience; commission and car. 2171 W. Florence. YO. 4478.

Exp. salesman, general real estate. Wilshire-La Brea district. WH. 2305

SALESMAN, experienced resident man, N. Y. importers, novelty jewelry. Exclusive territory, jobbers and department stores. Commission basis. FOQUE CO., 289 4th ave., N. Y.

MAN to solicit real estate loans; good pay, no car, open Mon. & Fri. nites. Fed. Natl. Mtg. Co. 4422 Whittier Blvd. ANG. 1178.

SALESMEN, drawing acct. if qualify. Plenty leads, big money. Beginners trained. Call mornings. Open Saturday. 413 Lissner Bldg., 324 S. Spring.

SALESMEN AND SALESWOMEN
A new proposition in California. A chance to make real money. See Mr. Grove, 1804 N. Western ave.

MEN. No exp. nec. Sell hi-grade line low-priced bus. stationery. Pay daily. Outfit free. See Holdman, 807 I. W. Hellman Bldg., morns. only.

SALESMEN. EXCEPTIONAL OPPORTUNITY FOR FACTORY REPRESENTATIVE. SEE TOMPKIN, 3440 S. HILL.

SALES, $5.60 comm. on $7 selling. Protection of earnings against illness or injury. Inter Ocean, 421 C. Center Williams Bldg., 5th & Hope.

NEW SPECIALTY to retailers. Commodity, $40 weekly guaranty. Enormous demand. Exclusive territory. Box 918, CEDAR RAPIDS, IA.

SALESMEN, appraisal, unlimited contacts. Interviews morning only. International, 850 Roosevelt Bldg.

3 Salesmen for splendid outdoor work. 5525 Sunset Blvd.

SALESMEN, elderly men with cars to establish mechanics' soap routes. Apply 1342 San Fernando Rd.

COM. & bonus, great side line. Light collector. Fits all fixtures. Call 9 to 11 a.m. Room 320, 314 W. 5th.

COMMERCIAL refrigeration salesman, old estab. firm. 220 Black Bldg. 9 a.m.

SUBDIVISION salespeople make big money selling 5 acre Inv. Tr. Certificates. Western Trust & Inv. Co., Metro. Bldg.

EXPERIENCED radio salesman, references required. HEMLOCK 432 So. Hoover.

MAN to solicit accounts for collection route. Commissions. Apply 1031 S. BROADWAY, Chamber of Commerce Bldg.

LECTURER—Man capable giving sales talks two evenings week. Salary. Address K. box 441, Times Branch.

WANTED—HELP—Male

Salesmen, Solicitors —10-B

SALARY AND COMMISSION

TO THOSE WHO QUALIFY

SECURITY SALESMEN

MEN WHOSE PAST RECORD IS ONE OF BIG EARNINGS AND WHOSE PRIOR CONNECTIONS HAVE BEEN FAVORABLE ARE INVITED TO INTERVIEW THE VICE-PRESIDENT OF A LARGE CORPORATION WHICH IS PREPARING A POPULAR ISSUE OF STOCK.
ONLY MEN OF CALIBRE AND ABSOLUTELY CLEAN RECORDS NEED APPLY.
PROMPTLY AT 10 A.M.
MR. RILEY
SUITE 910
JAMES OVIATT BLDG.
617 So. Olive St.

LARGE manufacturer of Bookkeeping, Filing Systems & Supplies has opening for 4 more salesmen. The method of selling is direct to the user. Splendid exclusive 8c. Cash territory & a very bright future is assured those who can qualify. Applicants must have thorough working knowledge of accounting, pleasing personality & men of integrity from 25 to 30 years of age. Selling experience desirable, but not required. Should have a car. A salary of $100 per mo. is paid when going thru our training school. When released to territory, payment is by commission only. This is a real opportunity for those who like to sell & desire a permanent connection with a strong & fast growing house. Address K. box 453, Times Branch.

Sales Executive

W. P. MARR, FORMERLY GENERAL SALES MANAGER OF THE MCCORMICK-DEERING CO. COMPANCE, OHIO, NOW A RESIDENT OF CALIFORNIA AND WESTERN SALES MANAGER OF THE CORPORATION FOR A HIGH GRADE AGRICULTURAL LINE OF THE MAN-EXECUTIVE TYPE, UNDER CONTRACT TO REPRESENT THE PROFESSIONAL FARMER IN SOUTHERN CALIFORNIA AND ARIZONA. DEALS WITH FINANCIALLY STRONG DISTRIBUTORS ONLY. SYSTEMS SELL FOR $1500 TO $6000. ATTRACTIVE REMUNERATION FOR REAL SALES EXECUTIVE. OPENING FOR ONE WHO CAN QUALIFY. CALL OR PHONE W. P. MARR, WESTERN DIVISION SALES MANAGER, ALEXANDRIA HOTEL, MAIN 6161, 9 TO 12 A.M.

AN OLD ESTABLISHED

REAL ESTATE FIRM IN DOWNTOWN LOCATION IS GOING TO ENLARGE ITS FORCE OWING TO THE INCREASE IN BUSINESS. EXPERIENCED EMPLOYEES ARE GIVEN A RAISE OF THIS AD.
I HAVE OFFICE ROOM & EQUIPMENT TO ACCOMMODATE TWO HIGH CLASS MEN. MAIL A LETTER TO BOX 9223 TIMES OFFICE, LONG BEACH, CALIF., AND STATE YOUR ABILITY. THIS IS NOT SUBDIVISION.

CAN YOU MEET OUR PATRONS?

Present opening for potential executive in this well-established business concern is due to the expansion of our present organization. Remuneration is in accordance with the good selling ideas characterizing our line. We wanted must be over 25 years of age; no applications considered after 5 p.m. Monday. Please do not phone or apply after that time. Call 1st floor, 2664 Hill St., for interview. Secretary Goodow.

Responsible Salesman

With sufficient financial reserve to carry him over first few lean weeks of organization. Will be associate of nationally known office appliance for one of the most unusual territories to operate out of Los Angeles general office. Continual recorders. Not a specialty proposition. Will require automobile. Accounting experience helpful. State qualifications, previous experience, first letter, to C. E. S., Box 1016, Dayton, Ohio. Letter will be treated in strict confidence.

We are selling a popular priced all-electric screen grid radio, with super-electro dynamic speaker, direct to the consumer. Unusual dealer discount allowed. Will start salesmen with small capital sufficient to finance himself until established. Must have the arrangements to permit of liberal commissions being left with us for equipment trade-ins, cash or time payments, services and customer guarantees. Only high-grade specialty salesman with ability to organize a force of real sales executives and operations and three references of responsible character. Address Sales Manager, M. Schwab, 714 Sycamore st., Cincinnati, O.

SALESMEN WANTED
A corporation with three plants covering thirty-five acres valued at three million dollars has openings for exclusive automatic French-Spring mattress factory owners who lacked means to expand but were the outstanding success in their limited field. Economical sales sources backed by fifty years successful manufacturing experience. World-wide virgin territory. Hard working salesmen can now make a lifelong connection with a real firm. Apply 915 Cleveland, Cleveland, Ohio.

Salesman

We want an energetic man with light car to handle old established CASWELL COFFEE district. Permanent. Prefer married men.

Solicitors

Can also use experienced solicitors. Call 9 to 12 a.m.
ARCHIBALD & CO., 1601 Griffith ave.

Please Remember

The famous Pacific Mutual Course in Insurance Underwriting begins Monday morning at 9:30 o'clock, October 28th. Board, room, leadership, dignified, healthful, life work. Come and attend the first sessions without obligation. We can then tell you if you are fitted. Mr. Arens, 522 Pacific Mutual Building.

ONE of the largest local spotlight concerns this side of Chicago desires A-1 responsible salesmen for exp. So. Cal. terr. for NEON RE-FLECTORS. Absolutely new product. Replacing light bulbs. Revolutionizing lighting effects. Also need two sales supervisors. See C. L. Smith, Mon. & Tues., Rm. 529, Security Bldg.

MEN—
Our men are earning $20 or more in cash per day. You can easily do as well or better, if you are a real sporting salesman. Repeater proposition. We believe, in the city. Answer this ad and get details. Apply 9 to 10 a.m., 2 to 3 p.m.
SUITE 202
3737 Wilshire Blvd. nr. Western.

Automobile Salesmen

Wonderful opportunity with AMERICA'S LARGEST CHEVROLET DEALERS. Floor time. Leads. See C. G. RIDDLE, 1000 S. FIGUEROA. WIN MOTOR CO., 1310 W. Washington Blvd.

SALESMEN

With or without experience
Life insurance
No medical examination
DIGNIFIED, profitable work in town. Front money, big commissions.
1014 RIVES-STOVALL BLDG.

WILL be at 1021 W. 11th st. beginning today for one week, want salesman with ability who wants a permanent position. Personnel manager.

WANTED—5 EXP. SECURITY SALESMEN. OUTSTANDING PROJECT LEADS AND INTRODUCTION. FURNISHED. SUITE 23, 732 SOUTH GRAND AVE.

SALESMEN WANTED
THE T. J. LAWRENCE CO.
4164 Architects Bldg., 5th & Figueroa.

DRAPERY and upholstery salesman, 31194 Beverly Blvd. ATw. 2110.

FERTILIZER salesman to sell to citrus growers. Apply Wed. 2 p.m. 333 Roosevelt Bldg. Attn. Mr. Lamb.

SALESMEN make $300 per mo. Fast selling something new. 1109 WASHINGTON.

SALESMAN, colored or Span. speaking, 9 a.m. or day nec. 7822 S. Riverside. 3 with cars, special work. Fuller, Wash. C., 1 Sherman Sq. Bldg. 8-9.

READ-ex salesman, with good car, established on 101 So. LA BREA.

INSURANCE salesmen, $75 weekly guar. General agent. HE. 4803.

MAN exp. bus. supervising salesmanship. 3000 HOLLYWOOD BLVD.

WANTED—HELP—Male

Salesmen, Solicitors —10-B

Are You Too Close To The Picture To See The View?

Let us give you the perspective to see where you can make money in the next few years such as you never dreamed of earning. The pendulum is swinging to an active real estate market greater in scope than ever before. Values are such that

TODAY IS A BUYER'S MARKET

We average hundreds of prospects more than we can care for. We need men and women with good cars. We pay transportation, support you with an efficient organization and supply prospects from qualified sources.

Dana Point, the best liked and most talked-of seasonal development. Millions spent and being spent in improvements. This is not a bokuna ad to attract floaters, but a serious message from a business organization functioning to produce results.

See Jerry Lyle, personnel manager, Monday, Wednesday or Saturday or any morning until 9:30.

S. H. WOODRUFF,
COMMUNITY DEVELOPER
JOHN M. LYLE, GEN SALES MGR.
3043 Wilshire Blvd. FIgroy 2141.

On Monday morning at 10 a.m. we want 30 men in our offices. Our work involves a plan for the redistribution of wealth. We are also planning a SURVEY to contact every wage earner in Los Angeles County.
If you can ask questions you can do this work. However, you must dress neatly and have a high school education or the equivalent.
We want men of ambition, over 30 years of age who desire promotion.
Selling experience is not necessary. Remuneration determined upon interview and we pay on Tuesdays. Our sales organization is growing rapidly and this new branch downtown L. A. office demands men who are anxious to get on a substantial and permanent basis.
Be on time at 10 a.m. Monday morning.
413 SECURITY BLDG.
5th & Spring Sts.

SALESMEN

A territory open in California. We manufacture one of the most popular priced high-grade Dress Shirts that are on the market. Together with our Harvest Hat and Cloth Cap lines with which an energetic and competent salesman can enjoy a real income. If you can qualify, area can be yours for a permanent position with a bright future. Write us. High commission paid weekly. Three re-orders on first letter. All correspondence confidential. Geraldine Hat Co., 21754-28-30 Washington Ave., St. Louis, Mo.

STEEL lash glaziers wanted. Call LA. 4-6000.

ELECTRIC fixture makers' helper, 72 to 90 per day. 505 S. San Pedro st.

MILLER, tailor, wanted. $70 to $80. Clark, 1310 S. GRAND AVE.

LOCKSMITH WANTED—DASH SHOP 743 S. MAIN.

SHOEMAKER for ladies' custom shoes. Apply Shaf De Lonprez, HE. 1900.

EXPERIENCED glazier, inquire 5088 Hollywood Blvd.

Commercial Art —10-CA

MEN AND WOMEN
Do You Like to Draw?

Unusual opportunity with the world's largest commercial firm. Write MASTER BOTH CO. — for spare-time training. All material supplied. Write for free illustrated catalogue.

STUDIO OFFICE
916 W. P. Story Bldg.
6th and Broadway. Open eves. till 8.

TEST YOUR ABILITY

Without tuition expense to art students who wish to enter the field of COMMERCIAL ARTISTS. Only a limited number will be taken. Make application now for a place in this class. STUDIO OF ART & GUILD ACADEMY, 2nd floor, 1206 W. 6th.

HOWARDS, Posters, Advertising Art. Men and women. Learn by mail or shop method. Earn while earning. Day or eve. 520 S. Broadway. Rm. 307.

To Learn Trades —10½-C

BE a radio expert. Radio's big growth is making many jobs. Learn at home $50 to $200 a week. You can learn quickly. Many earn while learning. Free book tells how and points out money-making opportunities. Write National Radio Institute, Dept. EXLS, Washington, D. C.

WANTED—Young men at present employed, who desire to make work for life insurance. Apply WITZEL STUDIO, 1031 W. 7th St. or 6324 Hollywood Blvd.

Chauffeurs, Teamsters —10-D

YOUNG Oriental chauffeur-gardener, must be acquainted with city and have good references. Position furnished. 807 N. Bedford Dr., Beverly Hills. Phone OX. 2021.

EXP. drivers familiar with city. Apply after 2 p.m. every week day. 400 S. Boyston st.

Hotel, Restaurant, Club—10-E

NIGHT mgr., lunch. permanent, some cooking, experienced; cash bond $50. 15952 Ventura Blvd.

Professions, Vocations —10-F

ADVERTISING agency executive, top-notch all round contact copy and production man. Write fully covering all essentials. Employees of this agency attend this announcement appearing. Confidences fully protected. Address T. K. box 1025, Times Branch.

ARCHITECTURAL designer, excellent opportunity for young man with large firm of established builders; must be experienced in industrial & commercial bldg. Drafting training & engineering experience desired. State full detail & salary expected. Address D. box 98, Times Office.

WANTED—Registered druggist, expd. to take charge of the distribution of a new product, young man preferred. Address K. box 42 Market, North Long Beach, Calif.

DRAFTSMAN for patent drawings, one with patent attorney office exper. Call 9 to 12 a.m. 1601 Griffith ave.

2 YNG. M.D.'s govt. pos. Ariz. Boy & Nurses' Reg. Atty., Ferguson Bldg.

Farm and Garden —10-H

LANDSAPE designer & salesman; we have position open for man; division of our landscape dept. Exp. in designing & layout both large and small gardens necessary; only men with Pacific Coast exper. wanted. Call Mr. Hoover, 1000 S. Hollywood-Riverside Estab. 750 S. La Brea.

WANTED—Gentleman farmer to finance dairy, part interest in business. Address K. box 847, Times Branch.

2 R. cottages, Holly, Sorrento, exch. for care of lawn. MO. 15084.

Investment Required —10-K

BRANCH MANAGERS

for Long Beach, San Bernardino, San Diego, Santa Barbara, etc. Investment secured and returnable if man unsuited. Clean cut deal, with assured income $300 up. Explains. Success.
1508 E. WILSHIRE AVE., L. A.

MONEY FOR YOU AT HOME. Men & women can earn $15 to $25 a week in spare time writing showcards. No canvassing or soliciting. We instruct you & supply you with work. Write for particulars. Enclose stamp. SHOWCARD SYSTEM, 124 Dominion Bldg., Toronto, Can.

EXCEPTIONAL salary opportunity to man seeking high class permanent business connection with investment. Most of refs. We Mfg. in and export from Central America. Apply by phone number. Address K. box 5225, Times Branch.

LAVE good estab. route open on Baffle Bar & all Cardinet candy lines. Investment req. $1100 on new truck & sufficient capital to handle daily merchandise. Call Cardinet Candy Co., 137 Terminal Annex.

ADVERTISER establishing Natl benevolent org. needs financial assistance for prelim. work. Exp. in selling same to be appt. Natl secretary. Address K. box 437, Times Branch.

EXCEPTIONAL OPPORTUNITY
For man to work in shop & drive service car, no exp. nec. if properly able. $30 week guar. Share in profits. $1000 invest. req. 1112 S. Hope.

WONDERFUL opportunity for man with light manufacturing and sales experience. Must invest enough to be interested in business. Address D. box 227, Times Office.

WANTED—Party with business exp. to connect with large industrial enterprise; can make $5000 first year; $2500 required. Secured by first mtg. Address L. box 604, Times Branch.

MAN for long office duties, must be take care of orders. Good for $50 wk. to start. Call 9 to 12 a.m. Call Room 623, San Fernando Bldg., 5th & Main. ORIGINAL.

YOUNG MAN (HELPER) AUTO PARK SERV. $10 DAY. Exp. unnec. if willing to learn. Call 317 S. OLIVE.

MAN to take chg. of retail route, $500 investment req., splendid opp. Address K. box 1, Times Branch.

PARTY to take charge San Diego office. CM. 1197. Inquire 1662 Cole, Hollywood.

MAN for auto parts serv. dept. No exp. nec. if handy. 510 day start. Gm. Inv. for int. 926 S. Flower St.

WANTED—HELP—Male

Salesmen, Solicitors —10-B

Investment Required —10-K

DISTRIBUTOR

An old established Oakland manufacturer will be in Los Angeles Monday to select a man or a man and wife with car to act as local distributor doing some remodeling and delivering of various lines but one especial item, pertaining to Christmas trade. Person selected need start at once and be in position to invest $500 cash. Required to carry turnover stock sold to stores. We also have an opening in San Diego and Fresno. Give me a short outline of your past occupation and phone number for prompt interview Monday. Address B. box 299 Times Office.

ASSOCIATE: An unusual business selling commodity of tremendous profit is calling for services of young man with clean record capable assuming responsibility and managerial position. The chance often read about but seldom find to become identified with high class company at future is assured. $1500 investment, which secures interest in company and financial independence for right man. Call in about yourself in first letter including age. Address G. box 45, Times Branch.

PARTNER THEATER

Need asst. mgr. well est. talking picture theatre in heart of Los Angeles bus. district. Exp. not essential but asst-mgr. and partner must be capable, aggressive, ambitious and a winning personality. This position commands things far above the average. Interview Monday morning, 307 E. 6TH ST.

FOUNTAIN cook, no Sun. $65, $21
A-1 fountain girl exp. ....$25, Mon
Short order cook, cafe, ...$40, Mon
Hi-class wait. Am. plan....$40, R.R.
Meat carver, cafeteria ....$90, Mon
Presser, hand laundry exp. ....$90, Mon
Gen. laundress, steam ....$40, R.R.
Gen. candy packer, city ....$70 mo
Hummel Bros. (Agcy.) 530 Towne av.

WANTED cook, $60 and Beginner girl, $14 wk. Vegetable cook, $90, R.R. Vegetable and diet cook, resort hotel, General housework for family with invalid, north. Salad maker, $18 wk. Restaurant waitress, $5 day. Employments Agency, 143 S. Spring st., 10th floor.

YOUNG LADY EXECUTIVE with experience in organization work, wants to take desk in busy office and directing force of women; no interviews granted unless age and complete details given in first letter. Straight salary. Address G. box 479, Times Branch.

WONDERFUL permanent position opened to experienced receptionist in beauty photographic studio in high class district. Must be good stenographer, have bkd. $20 min. Call 1112 S. Hope.

GOOD connection with established employment office. Good future for live girl. Address K box 124, Times Office.

FEW young women to learn X-ray & laboratory work. Earn while you learn. Night classes. Practical exp Call Lang, 705 Pershing Sq. Bldg.

UNITY Emp. Studio. (No comm.) Hi-grade help all kinds, male & female. Exp. cooks, companions, hotel maids, nurses. 1932 W. 7th. DR. 0281.

CHRISTMAS MONEY for 2 ladies, one part and one full time, as demonstrators. Apply 9 to 12 only. 1515 WEST 16TH.

WANTED, exp. working woman. Take care small hotel, apart. was. Address K. box 1, Times Branch.

LADIES, take orders for hosiery, full or part time; experience not nec. 1726 S. Main. Rm. 304. TU. 2368.

WOMAN—Social work, experience preferred, educational welfare, $1500 bonus. CA. 6266, 1417 W. 9th.

LADIES (2) HELP in commercial dept. Can save your time. Nothing for "duds" or beginners, but big money for master salesmen. BERT ANDERSON, 519 Security Bldg.

SALESMAN—
I Need An Assistant

Willing to learn our branch operations & sales work completely. Pay on same scale as our city salesmen while training. If capable will be assistant manager this summer. Married men preferred. 23 to 35 req. Car necessary. Dignified work. Not canvassing. P. DWIGHT, 1122 S. Hill.

PRIDAIRE SALESMEN
Opening for two experienced refrigerator salesmen to sell Frigidaires in San Bernardino. Prefer married men who wish to make their home in this territory. This is a distinct opportunity for applicants whose records will stand investigation and who can work on a commission basis. Apply WM. F. AMGOLD, 139 4th st., San Bernardino.

THREE SALESMEN

Local branch offices of large Eastern Manufacturer require three liable men to represent them in So. Cal. Opportunity to build permanent lucrative business, as our line is a great repeater. Financial assistance to those who qualify. Apply 721 Rives-Stoval Bldg., 7th & Spring.

SALESPEOPLE—

Are you willing to work? If so, we have the best selling income proposition in Los Angeles. Car necessary. We have qualified prospects.
Mr. Surrecht.
AT 526 S. HILL ST.

SALES DIRECTOR
3 ASSISTANT SALES DIRECTORS.

A new service of great appeal to big business institutions is calling for sales director of distinction, and 3 assistants. Consider only man trained in building large organizations. Chance for big salary if you have ability. We have the proposition. Address G. box 536, Times Branch.

SUCCESSFUL salesmen who wish to change from stocks, bonds or real estate, yet must have large income, can find such an opportunity in entirely new field. Broke poorly dressed men save your time. Nothing for "dubs" or beginners, but big money for master salesmen. BERT ANDERSON, 519 Security Bldg.

SALESMAN—
I Need An Assistant

Willing to learn our branch operations & sales work completely. Pay on same scale as our city salesmen while training. If capable will be assistant manager this summer. Married men preferred. 23 to 35 req. Car necessary. Dignified work. Not canvassing. P. DWIGHT, 1122 S. Hill.

PRIDAIRE SALESMEN
Opening for two experienced refrigerator salesmen to sell Frigidaires in San Bernardino. Prefer married men who wish to make their home in this territory. This is a distinct opportunity for applicants whose records will stand investigation and who can work on a commission basis. Apply WM. F. AMGOLD, 139 4th st., San Bernardino.

WANTED—HELP—Female

Advertisements under this heading are restricted to those offering bona fide positions without any investment required. Positions requiring an investment will be found under the heading, "Investment Educational ads will be found under the heading, "Educational, School, Private Instructions." "Business Training Course" and "To Learn Trades."

Miscellaneous —11

WOMEN—
I WANT SERIOUS MINDED
WOMEN

Who have a desire to better their position in life alone money likes, especially

—HELP—
Female
Miscellaneous —11

7 SERIOUS MINDED
WOMEN
a desire to better their
life along money lines,
those with a leaning to-
city expression in business
and have a personal talk
ness, our work and its op-
MR. MANNING ONLY.
TO 11:30 A.M.

ude L. George
ge and Directory
's Service Dept.
Investment Company
outh Grand Ave.
MAIN FLOOR
this advertisement with you
interviews will

ONSTRATOR
demonstrator. Must
cosmetics or domestic sci-
Sheets, Apts. Attic to drive
of city territory. Experi-
hospital, dietetics or simi-
required; apply in person.
bldg., 8631 SHERMAN CAL-
EDISON CO., 334 Romer

ASSISTANT
well-known realty firm
to assist in the sales
Experience preferred.
ional trial will be given
and appearance; only
personality; this po-
interview Monday morn-
Interviews Monday morn-
Mr. Greene.
Pac. Ry. Bldg.

ANTED, 2 women
ge, for child, good
home. $30 mo. 231 N. NORTON
GERMAN Accy. 406 S. Main. 238
Gen. housework. All nationalities.
WANTED—Elderly lskpr. Good home.
$20 mo. Phone after 8am. RO. 9-0
COLORED help. General housework.
Must on place. WY. 1857.
GIVE good home to elderly lady for
care of apts. HE. 3438.

Hotel, Restaurant, Club —11-E
4 WAITRESSES, $16 to $18 wk.
TUCKER AGCY., 1351½ S. SPRING.

Professions, Vocations —11-F
YOUNG woman of pleasing manner
having knowledge of nursing & as-
sisting in light housekeeping duties,
family of 2 adults. Position perma-
nent. Salary $20 monthly. DR. 1130.

NURSES WANTED
For Institutional Positions
CENTRAL REGISTRY & NURSES'
HOME 729 S. Hope. TU. 1-7077

A FEW NURSES needed immediately.
Full or part time. 913 W. 2nd st.
hear Figueroa. Take Edendale, red
car. on 5th st.

GRAD. nurse, dental X-ray &
laboratory urine analysis $125
Hummel Bros. (Agcy.) 529 Towne Av.
WANTED: 2 exp. teachers, piano &
dancing, to Associate themselves
with good private school. MO.
Teacher, teach kindergarten & grades,
hi-class priv. school. MO. 18422.

Investment Required —11-K
STORE manager, opening with cor-
poration to take full charge, estab-
lish, manufacture, sell & control
mission. Small investment, drawing
to $5. Store experience essential. Per-
manent sales dept. Box 1351, Sta-
tion C. Los Angeles.
YOUNG woman partner, finance
interest new auto camping service sta-
lunch, etc. U.S. 66 Artz. Highway.
Good location. Work and make
your own money. Write Box 263,
Burbank, Calif.
LADIES, Do you want Xmas spending
money? Easy work. No canvassing.
selling or addressing envelopes. 2c
stamp brings full particulars. T.
Marshall, Dep. Z-159, Hammond, Ind.
WANTED, nurse, masseur or manicure
woman for bath and health inst.
Want to enlarge with beauty shop.
$1000 required. WA. 6306.
LADY partner with $500 & services,
no experience required; salary. Wil-
liams, 1236½ S. Hope. RO. 9292.

—HELP—
Male and Female
Miscellaneous —12
WANTED—Manager for household de-
partment of large store in San
Diego. Address W. box 1103, Third
St., San Diego.
WANTED: Couple to operate fountain
and cafe; also one waitress. Inquire
LAUREL CANYON RD.
MAN & wife wanted for hotel work,
$75 mo. & room. 404 S. HILL ST.
COUPLE—Woman to work, exchange
for apt. Call 8-11 a.m. 142 S. Grand
CAREFUL driver wanted for small apt.
free apt., 1 & g. Phone DR. 4032.

Investment Required —13-A
REPRESENTATIVES
Men or women who can finance
themselves $1.07 to $150 to represent
us in th ir community selling Aris-
tokrat Heavy Cast Aluminum Cook-
ware. It is the finest product that
money and science can produce at
a price that the customer can afford
to pay. Rabun, telephone Lafayette
2502, 2131 Belgrave ave., Hunting-
ton Park, Calif.

Hotel, Restaurant, Club —11-E
WAITRESSES, $16 to $18 wk.
TUCKER AGCY., 1351½ S. SPRING.

Professions, Vocations —11-F
YOUNG woman of pleasing manner
having knowledge of nursing & as-
sisting in light housekeeping duties,
family of 2 adults. Position perma-
nent. Salary $20 monthly. DR. 1130.

NURSES WANTED
For Institutional Positions
CENTRAL REGISTRY & NURSES'
HOME 729 S. Hope. TU. 1-7077

A FEW NURSES needed immediately.
Full or part time. 913 W. 2nd st.
near Figueroa. Take Edendale, red
car. on 5th st.

GRAD. nurse, dental X-ray &
laboratory urine analysis $125
Hummel Bros. (Agcy.) 529 Towne Av.
WANTED: 2 exp. teachers, piano &
dancing, to Associate themselves
with good private school. MO.
Teacher, teach kindergarten & grades,
hi-class priv. school. MO. 18422.

Investment Required —11-K
STORE manager, opening with cor-
poration to take full charge, estab-
lish, manufacture, sell & control
mission. Small investment, drawing
to $5. Store experience essential. Per-
manent sales dept. Box 1351, Sta-
tion C. Los Angeles.
YOUNG woman partner, finance
interest new auto camping service sta-
lunch, etc. U.S. 66 Artz. Highway.
Good location. Work and make
your own money. Write Box 263,
Burbank, Calif.
LADIES, Do you want Xmas spending
money? Easy work. No canvassing.
selling or addressing envelopes. 2c
stamp brings full particulars. T.
Marshall, Dep. Z-159, Hammond, Ind.
WANTED, nurse, masseur or manicure
woman for bath and health inst.
Want to enlarge with beauty shop.
$1000 required. WA. 6306.
LADY partner with $500 & services,
no experience required; salary. Wil-
liams, 1236½ S. Hope. RO. 9292.

Female
Miscellaneous —11-C
WANTED
A GIRL
JUST LIKE YOU
To fill position in our
office. Refined appearance
of training; employment
DAY OR EVENING
REASONABLE RATE
we place anything
satisfactory. Investigate
our position is to us

OWN A BUSINESS
OF YOUR OWN
We assist in
MARINELLO Shops
2404 W. 7th. DR. 1191

STENOGRAPHER
ANY POSITION
Day, Evening, Part Time
Typist, Grade, File, Switchboard
Dictaphone, Comptometer
voice culture, shorthand, typing
in courses, secretarial, civil service
ENTRAL BUSINESS COLLEGE
VERMONT
OPERATING
Bldg. Phone
Apartment House
More positions than we can
Operating, Typing, Filing
training & courses in
Evening classes
NATIONAL SCHOOL
Apt. House Manag
Offers 3 months' practical
tutorial home-management
tion, and board, $75 per
fession, also board, $50 per
2711 W. 6th st. DR. 1
1396 Part Time Pos
OPEN TO OUR STUDENTS
THIS EVENING
EARN YOUR SCHOOL
Woodbury College
GIRLS WANTED TO LEARN
day office position
Write P.O. Box 1
BUSINESS COLLEGE
Week in Evening
Day Classes
Write for catalog
SECRETARIAL SCHOOL
Secretarial, Accounting
Commercial Courses
Day and Evening Classes
Enroll Now
Write for Catalog
SALESLADIES
A prosperous future awaits
article that every home
Start at once. $25 a

Female
Miscellaneous —11-D
YOUNG man of good reputation and
steady position, whose invalid mother
or now away, desires to share pret-
ty, modern, five-room city home
with neat, clean, middle-aged woman
who would assist in keeping things
in order, for advantages of good
home. Preferably one employed. Give
description and particulars in first
letter. No fake. References exchd.
Address E. box 187, Times Office.

Cook, 2nd Maids, Butler
If you are not a 1st-class cook, 2nd
maid or butler, apply at MELRUTH
SCHOOL OF COOKING & SERV-
ING. We train you for better po-
sitions. Our certificate is your ref-
erence. Class 2 hrs. each day or on
your day off. Visitors welcome. 1929
S. WESTMORELAND. RE. 6277.
WANTED first class upstairs maid,
white. German pref.; quick, willing,
thorough & cheerful, good sewer, one
who can serve at table & afternoon
tea, only recent local references ac-
cepted. Address D. box 43, Times
Office.
GIRL or woman, care for child, good
home, $30 mo. 231 N. NORTON
GERMAN Accy. 406 S. Main. 238.
Gen. housework. All nationalities.
WANTED—Elderly lskpr. Good home.
$20 mo. Phone after 8am. RO. 9-0
COLORED help. General housework.
Must on place. WY. 1857.
GIVE good home to elderly lady for
care of apts. HE. 3438.

Hotel, Restaurant, Club —11-E
4 WAITRESSES, $16 to $18 wk.
TUCKER AGCY., 1351½ S. SPRING.

Professions, Vocations —11-F
YOUNG woman of pleasing manner
having knowledge of nursing & as-
sisting in light housekeeping duties,
family of 2 adults. Position perma-
nent. Salary $20 monthly. DR. 1130.

NURSES WANTED
For Institutional Positions
CENTRAL REGISTRY & NURSES'
HOME 729 S. Hope. TU. 1-7077

A FEW NURSES needed immediately.
Full or part time. 913 W. 2nd st.
near Figueroa. Take Edendale, red
car. on 5th st.

GRAD. nurse, dental X-ray &
laboratory urine analysis $125
Hummel Bros. (Agcy.) 529 Towne Av.
WANTED: 2 exp. teachers, piano &
dancing, to Associate themselves
with good private school. MO.
Teacher, teach kindergarten & grades,
hi-class priv. school. MO. 18422.

Investment Required —11-K
STORE manager, opening with cor-
poration to take full charge, estab-
lish, manufacture, sell & control
mission. Small investment, drawing
to $5. Store experience essential. Per-
manent sales dept. Box 1351, Sta-
tion C. Los Angeles.
YOUNG woman partner, finance
interest new auto camping service sta-
lunch, etc. U.S. 66 Artz. Highway.
Good location. Work and make
your own money. Write Box 263,
Burbank, Calif.
LADIES, Do you want Xmas spending
money? Easy work. No canvassing.
selling or addressing envelopes. 2c
stamp brings full particulars. T.
Marshall, Dep. Z-159, Hammond, Ind.
WANTED, nurse, masseur or manicure
woman for bath and health inst.
Want to enlarge with beauty shop.
$1000 required. WA. 6306.
LADY partner with $500 & services,
no experience required; salary. Wil-
liams, 1236½ S. Hope. RO. 9292.

—HELP—
Female
Miscellaneous —11
7 SERIOUS MINDED
WOMEN
a desire to better their
life along money lines,
those with a leaning to-
city expression in business
and have a personal talk
ness, our work and its op-
MR. MANNING ONLY.
TO 11:30 A.M.

ude L. George
ge and Directory
's Service Dept.
Investment Company
outh Grand Ave.
MAIN FLOOR
this advertisement with you
interviews will

ONSTRATOR
demonstrator. Must
cosmetics or domestic sci-
Sheets, Apts. Attic to drive
of city territory. Experi-
hospital, dietetics or simi-
required; apply in person.
bldg., 8631 SHERMAN CAL-
EDISON CO., 334 Romer

ASSISTANT
well-known realty firm
to assist in the sales
Experience preferred.
ional trial will be given
and appearance; only
personality; this po-
interview Monday morn-
Interviews Monday morn-
Mr. Greene.
Pac. Ry. Bldg.

A LADY, neat, 60-65, for
facturer of white and
parel. Sell direct to
Call between 10 and
fices, hospitals, colleges, &
once; unnecessary for
profits and permanent
plus and incentive
Bldg., 8th & Broadway.
Ladies of Refine
Salary or commission, (
per day. Auto at your
Permanent manager, $
901 FINE ARTS BLDG. 8t
one.

Unusual Advance
For one girl woman wh
Call 10 to 12 a.m. or
opportunities. Ope
clk. (2) ..... $100-$1
Corp. 500 Willia
Wills, 500 Willia

SALESWOMEN
With or without
No ma
Direct leads, best deal in
Front money, no investm
Call morn. or
STENOGRAPHER, 3 to 5 girls' asst. sec.
typists, filers, gen. ref. $90. Many
openings for typists, $100 up. Gen.
clerical, cashiers, shipping, $90 up.
Gen. office, $100 up. Secretarial, $125
up. Many others. Call or write
Southern California Personnel Service
Suite 1 Bank of Italy Bldg.
SELL dresses, $1.65; $18 daily; new
serie a factory; sample
Mfrs., 1000 Broadway, Cincinnati.
WANTED—Lady to assist in small
office; must be neat, quick at figures
and good penman; state age, experi-
ence, salary expected. Box 1, Times
Office.
WANTED—
Agents and Canvassers —13
MAN OR WOMAN WANTED with am-
bition and industry, to introduce
and supply demand for Ra
leigh's Household Products to steady
users. Several fine openings in Los
Angeles and Hollywood. Write us
and help you. Rawleigh Dealers can
make up to $100 a week.
No experience necessary. Pleasant,
profitable, dignified work. Write to-
day. W. T. Rawleigh Co. Dept.
2757, OAKLAND, CALIF.
AGENTS sell Suredge—only guar-
anteed, low priced automatic razor
blade sharpener, honing and strop-
ping all blades in ten seconds. 90%
commission. Wonderful demonstra-
tor. Surepoint Co., 15 E. 40th., New
York.
AGENTS, shoe soles for 10 cents—
spreads on with knife like butter.
Waterproof, pliable and wears like
leather. Write for big money-making
proposition and no cost sample. Uni-
versal Laboratories, Inc., Dept. 503,
Des Moines, Iowa.
QUICK MONEY MAKER, Du Pont lin-
en, Like table cloth. No laundering
required. Tremendous demand. Fast-
est Christmas seller. Big commis-
sion daily. Samples free. Distributor,
333 S. Western.
MAKE $10 DAILY! Zorlog, brand new
specialty. Everybody buys. Experi-
ence unnecessary. Spare, full time.
Season prices. Interesting particulars
free. Zorlog, 129 N. Halsted, Chicago.
FREE outfit. America's largest shirt
and neckwear cos. has opening for
aggressive salesman in Los
Angeles and Hollywood. Write us
and help you. Rawleigh Dealers can
make up to $100 a week.
No experience necessary. Pleasant,
profitable, dignified work. Write to-
day. W. T. Rawleigh Co. Dept.
2757, OAKLAND, CALIF.
AGENTS sell Suredge—only guar-
anteed, low priced automatic razor
blade sharpener, honing and strop-
ping all blades in ten seconds. 90%
commission. Wonderful demonstra-
tor. Surepoint Co., 15 E. 40th., New
York.
AGENTS, shoe soles for 10 cents—
spreads on with knife like butter.
Waterproof, pliable and wears like
leather. Write for big money-making
proposition and no cost sample. Uni-
versal Laboratories, Inc., Dept. 503,
Des Moines, Iowa.
QUICK MONEY MAKER, Du Pont lin-
en, Like table cloth. No laundering
required. Tremendous demand. Fast-
est Christmas seller. Big commis-
sion daily. Samples free. Distributor,
333 S. Western.
MAKE $10 DAILY! Zorlog, brand new
specialty. Everybody buys. Experi-
ence unnecessary. Spare, full time.
Season prices. Interesting particulars
free. Zorlog, 129 N. Halsted, Chicago.
FREE outfit. America's largest shirt
and neckwear cos. has opening for
aggressive salesman in Los
Angeles and Hollywood. Write us

WANTED—HELP—
Female
Household, Domestic —11-D
YOUNG man of good reputation and
steady position, whose invalid moth-
er now away, desires to share pret-
ty, modern, five-room city home
with neat, clean, middle-aged woman
who would assist in keeping things
in order, for advantages of good
home. Preferably one employed. Give
description and particulars in first
letter. No fake. References exchd.
Address E. box 187, Times Office.

Cook, 2nd Maids, Butler
If you are not a 1st-class cook, 2nd
maid or butler, apply at MELRUTH
SCHOOL OF COOKING & SERV-
ING. We train you for better po-
sitions. Our certificate is your ref-
erence. Class 2 hrs. each day or on
your day off. Visitors welcome. 1929
S. WESTMORELAND. RE. 6277.
WANTED first class upstairs maid,
white. German pref.; quick, willing,
thorough & cheerful, good sewer, one
who can serve at table & afternoon
tea, only recent local references ac-
cepted. Address D. box 43, Times
Office.
GIRL or woman, care for child, good
home, $30 mo. 231 N. NORTON
GERMAN Accy. 406 S. Main. 238.
Gen. housework. All nationalities.
WANTED—Elderly lskpr. Good home.
$20 mo. Phone after 8am. RO. 9-0
COLORED help. General housework.
Must on place. WY. 1857.
GIVE good home to elderly lady for
care of apts. HE. 3438.

Hotel, Restaurant, Club —11-E
4 WAITRESSES, $16 to $18 wk.
TUCKER AGCY., 1351½ S. SPRING.

Professions, Vocations —11-F
YOUNG woman of pleasing manner
having knowledge of nursing & as-
sisting in light housekeeping duties,
family of 2 adults. Position perma-
nent. Salary $20 monthly. DR. 1130.

NURSES WANTED
For Institutional Positions
CENTRAL REGISTRY & NURSES'
HOME 729 S. Hope. TU. 1-7077

A FEW NURSES needed immediately.
Full or part time. 913 W. 2nd st.
near Figueroa. Take Edendale, red
car. on 5th st.

GRAD. nurse, dental X-ray &
laboratory urine analysis $125
Hummel Bros. (Agcy.) 529 Towne Av.
WANTED: 2 exp. teachers, piano &
dancing, to Associate themselves
with good private school. MO.
Teacher, teach kindergarten & grades,
hi-class priv. school. MO. 18422.

Investment Required —11-K
STORE manager, opening with cor-
poration to take full charge, estab-
lish, manufacture, sell & control
mission. Small investment, drawing
to $5. Store experience essential. Per-
manent sales dept. Box 1351, Sta-
tion C. Los Angeles.
YOUNG woman partner, finance
interest new auto camping service sta-
lunch, etc. U.S. 66 Artz. Highway.
Good location. Work and make
your own money. Write Box 263,
Burbank, Calif.
LADIES, Do you want Xmas spending
money? Easy work. No canvassing.
selling or addressing envelopes. 2c
stamp brings full particulars. T.
Marshall, Dep. Z-159, Hammond, Ind.
WANTED, nurse, masseur or manicure
woman for bath and health inst.
Want to enlarge with beauty shop.
$1000 required. WA. 6306.
LADY partner with $500 & services,
no experience required; salary. Wil-
liams, 1236½ S. Hope. RO. 9292.

WANTED—HELP—
Male and Female
Miscellaneous —12
WANTED—Manager for household de-
partment of large store in San
Diego. Address W. box 1103, Third
St., San Diego.
WANTED: Couple to operate fountain
and cafe; also one waitress. Inquire
LAUREL CANYON RD.
MAN & wife wanted for hotel work,
$75 mo. & room. 404 S. HILL ST.
COUPLE—Woman to work, exchange
for apt. Call 8-11 a.m. 142 S. Grand
CAREFUL driver wanted for small apt.
free apt., 1 & g. Phone DR. 4032.

Investment Required —13-A
REPRESENTATIVES
Men or women who can finance
themselves $1.07 to $150 to represent
us in th ir community selling Aris-
tokrat Heavy Cast Aluminum Cook-
ware. It is the finest product that
money and science can produce at
a price that the customer can afford
to pay. Rabun, telephone Lafayette
2502, 2131 Belgrave ave., Hunting-
ton Park, Calif.

WANTED, man or woman with news-
paper experience & th rough knowl-
edge of th atrical business. Salary,
investment required. Address K. box
504, Times Branch.

Instruction, Misc. —13-B
THE CASH SCHOOL
OF LIP READING
of Southern California
for the deafened will reopen the Los
Angeles branch, Monday, Sept. 30,
from 10 a.m. to 1 p.m. Private les-
sons and normal course.
MISS LUCY ELLA CASE, DIRECTOR
1741 STORY BLDG.
WANTED immed. Men-women, 18-55,
qualify for permanent gov't posi-
tions. $105-$250 monthly; expense not
required. Vacations with pay, com-
mon education sufficient. Many needed soon.
Write Instruction Bureau, 205 B.
Louis, Mo., quickly.

WANTED—
Agents and Canvassers —13
MAN OR WOMAN WANTED with am-
bition and industry, to introduce
and supply demand for Ra
leigh's Household Products to steady
users. Several fine openings in Los
Angeles and Hollywood. Write us
and help you. Rawleigh Dealers can
make up to $100 a week.
No experience necessary. Pleasant,
profitable, dignified work. Write to-
day. W. T. Rawleigh Co. Dept.
2757, OAKLAND, CALIF.
AGENTS sell Suredge—only guar-
anteed, low priced automatic razor
blade sharpener, honing and strop-
ping all blades in ten seconds. 90%
commission. Wonderful demonstra-
tor. Surepoint Co., 15 E. 40th., New
York.
AGENTS, shoe soles for 10 cents—
spreads on with knife like butter.
Waterproof, pliable and wears like
leather. Write for big money-making
proposition and no cost sample. Uni-
versal Laboratories, Inc., Dept. 503,
Des Moines, Iowa.
QUICK MONEY MAKER, Du Pont lin-
en, Like table cloth. No laundering
required. Tremendous demand. Fast-
est Christmas seller. Big commis-
sion daily. Samples free. Distributor,
333 S. Western.
MAKE $10 DAILY! Zorlog, brand new
specialty. Everybody buys. Experi-
ence unnecessary. Spare, full time.
Season prices. Interesting particulars
free. Zorlog, 129 N. Halsted, Chicago.
FREE outfit. America's largest shirt
and neckwear cos. has opening for
aggressive salesman in Los
Angeles and Hollywood. Write us

WANTED—SITUATIONS—
Male
Miscellaneous —15
CONNECTION desired by young man,
29, neat, refined, personality, col-
lege graduate; 6 years' executive
banking. Purchasing and sales
knowledge, diversified stock and
bond experience, excellent office and
executive; desire ambition, loyalty ap-
preciated; highest references. Inter-
view, no promotions. Address CH.
box 33, Times Office.
WELL educated German, all-around
mechanic, a very careful automobile
driver, 40 years of age, healthy,
good appearance, would like to offer
his services to a private family. 5422
Santa Monica Blvd.
YOUNG man, university education, 5
years newspaper & theatrical exp. is
open to any proposition affording
travel. Age 25, height, 6-feet, weight,
150 lbs. Single. Address DD, box 517,
Times Branch.
RETIRED army officer with executive
ability desires whole, part time pos.
Secy. to priv. party & or mgr. of
bus. office. Meet public. A-1 sales-
man. Best refs. AT. 9618, 1117 W.
21ST ST.
YOUNG man with nearly new Chev-
rolet coach desires to drive; also
capable cook & care of semi-invalid.
Ill. offer. Best ref. Write R. Bartell,
1223 2nd st., Rose, Calif. Santa Monica
Phone 2417.
YOUNG married man, high school
edge show and music business, rd.
driver, willing to learn new line;
salary not compromised; best refs.
Address E. box 1, Times Office.
CHAUFFEUR, Swedish, 32 yrs. 10
years driving & mechanical experi-
ence. Best refs. RO. 4967.
CHAUFFEUR, houseman, German;
good driver, garage, city. Country.
Address D. box 102, Times Office.
STUDENT, LICENSED DRIVER, after-
noons & evenings; 2 yrs. city &
country. Ph. Monday TU. 9083.
CHAUFFEUR, exp. 3 yrs. last place.
Willing to go anywhere. Ref. avail.
TU. 4751, rm. 742, bet. 1-2 p.m.
CHAUFFEUR or handy, refined, city
all or part time. Handy, 1215
Strapbow. Apt. 10. BE. 4539. Rm. 1215.
EXPERIENCED Filipino chauffeur with
uniform, garden; also 1-ton truck;
class refs. ME. 8133. Apt. 512.
CHAUFFEUR, neat, white, middle aged;
have tools; local ref. Go anywhere;
country preferred. Dalton. DU. 0033
CHAUFFEUR, Filipino, exp. city & coun-
driver. Fix anything about car. Work
cheap. Call HU. 2803.
CHAUFFEUR, exp. 8459. A-1 col
chauf., desires position. Good city
refs.
FILIPINO, exp. chauff., houseman,
cook, wants position in wealthy fam.
DU. 5642.
CHAUFFEUR, mechanic, years of ex-
perience. Highest local reference, any
car. Address D. box 160, Times Office.
CHAUFFEUR, 5 yrs. California exp.
private family. Ref. HU. 4478-R. Weir,
Chauf., Swedish, 32 yrs. 10 yrs. dry
& mechanical exp. Wants all kinds
trees, hauls & trims. Also wrecks and
house moving. HU. 0625.
CHAUFFEUR, married, 28, with 1st-class
chauffeur's license, desires position in
private family. Ref. HU. 4478-R. Weir,
Chauf., Swedish, 32 yrs. 10 yrs. dry
& mechanical exp. Wants all kinds
trees, hauls & trims. Also wrecks and
house moving. HU. 0625.
UNIV. student wants part-time driv-
ing job. MO. 11317.
YOUNG col. can drive truck, deliv. or
as handyman. Ref. exp. HU. 1243-J.
CHINESE chauf., neat, reliable, good
driver, 5 yrs. ref. RO. 6709.
CHAUFFEUR, white, 6 yrs. exp. Posi-
tion in private family. Ref. OL. 9826.
CHAUFFEUR, travel anywhere, ref.
ports, reliable, experienced. WA. 7458
CHAUFFEUR, experienced, or house-
man, priv. family; city ref. AX. 5697.
CHAUFFEUR, valet, neat, exper. &
young. Ref. WA. 4243. Apt. 202.
CHAUFFEUR, houseman, garage, por-
ter. City ref. Good exp. AX. 0708.
CHAUFFEUR, houseman, Dutch; ex-
man or valet. Exp. 7 yrs. Ref. AX. 0571
AVAILABLE young man wishes driving
position. Ref. AX. 5630.
A-1 chauf., good mechanic, 12 yrs.
California exp. AX. 5630.
CHAUFFEUR, colored, 35 yrs., will go
out of city. 20 yrs.' ref. HU. 5909-J.
FILIPINO, exp. driver and houseman,
with local reference. Call BR. 9354.
YOUNG man wants to drive truck;
knows city. 830 W. 41st st.
FIRST-class chauff., 10 yrs. experi-
ence; local ref. Tel. RO. 7265.
FILIPINO, long exp. driving, cooking.
6 yrs. in U. S. Ref. OX. 4553.
MAN with 2½-ton Moreland truck
wants steady contract. JE. 4853.

Hotel, Restaurant, Club—15-E
CARPENTER, gardener, all-around me-
chanic, club or country estate. Good
ref. GL. 2405.
HOTEL clerk, now employed, seeks
change, day or out city. 20 yrs.
loc. ref. Ruth. 8360 W. 41st st.
EXP. Japanese desires position in
hotel, manager, asst. or commis-
clerk. OR. 3326.
HOTEL clk. exp. day or nite, P.B.X.
good refs. Room 210. TR. 3817.
MAN will asst. in apt. house for exp.
Address G. box 66, Times Office.

Professions, Vocations —15-F
ESTIMATOR, draftsman, general con-
struction man, 25 years' experience,
building business. Address C. box
289, Times Office.
DENTAL mechanic, very reliable, de-
sires work on lab. Personal inter-
view. Address L. box 426, Times
Branch.
SALESMAN, 25 yrs. exp., high grade
specialties on Pacific Coast. Address
L. box 434, Times Branch.
SALESMAN, 25, car. 6 years exper-
ience, desires position with future.
Address D. box 125, Times Office.

Trades —15-C
LINOTYPE operator, printer; city or
country; steady job; local ref. Ad-
dress D. box 216, Times Office.
PRINTER, 31, fast, competent, all-
around; job or ads. Ph. 15, 227 W.
Main, El Monte.
MEAT cutter, young married man with
family needs work; is steady &
reliable. UN. 8010. 846 W. 41st Pl.
CARP., painter, needs wk. $5 ea. or
contract. Ph. Sat. or Sun. ST. 6308.
PAPERHANGER, painter, contract.
Have tools & material. LA. 6598.
Carp. $4.50. A1. AT.6805
CARPENTERING, NEW OR REPAIR
WORK. $5 DAY. VA. 8216.
PAINTER, first class, clean, all-around
workman, wants wk. AT. 6556.
AUTO enclosure work, exper. steady
wk. Married. Ref. RO. 1325.
PAINTER, GOOD BRUSH HAND,
NEEDS WORK. $5 DAY. AN. 8756
CARPENTER, good all around, new or
gen. repairs. Wages $5.50. OL. 1628
PAINTER, tinting, enameling, day or
job. Right price. CA. 5557.
PAPERHANGER, painter, contract.
Have tools & material. LA. 6598.
PLUMBING, new work or repairs, day
work or contract. EM. 8820
BAKER, experienced; steady pos. or
partner. VA. 1867, after 5 p.m.
CARPENTER WANTS WORK. Rough
or finish. CA. 4098.
CARPENTER, rough or finish, wants
work. Ref. VE. 4578.
PAINTER, tinter, exp., wants work;
have tools. FISCHER, AT. 7976.
PLASTER patching, 1st class ref. Re-
pairing spec. Lo. 3637. AT. 6166.
CARPENTER, plaster, cement, all kinds
A-1 reas., new or remodel. OR. 5038

Store and Office —15-A
EXECUTIVE POSITION
in live-wire furniture co. as
sales manager and promotion
work. Address F. box 87, Times
Office.
EXECUTIVE ACCOUNTANT, 30 to
34 years of age, single, with 15 yrs.
practical experience in all phases of
accounting and business positions;
company where proven ability will
be recognized. Salary is minor detail
at 1 to start. Write fully. Address K.
box 377, Times Branch.
NEW YORK sales & business execu-
tive, 15 years in New York, California,
desires an affiliation with an enter-
prising organization. Address D.
box 225, Times Office.
SCOTT STONE
DRAFTING SIMULATOR
High-grade man, production man-
ager in est., desires position. Ad-
dress B. box 1243-J, Times Office.
SECRETARY, stenographer & clerk,
exp. 5 yrs. ref. H.B., age 23, desires
pos. Experience necessary. Pleasant,
profitable, dignified work. Write to-
day. W. T. Rawleigh Co. Dept.
2757, OAKLAND, CALIF.
AGENTS sell Suredge—only guar-
anteed, low priced automatic razor
blade sharpener, honing and strop-
ping all blades in ten seconds. 90%
commission. Wonderful demonstra-
tor. Surepoint Co., 15 E. 40th., New
York.
AGENTS, shoe soles for 10 cents—
spreads on with knife like butter.
Waterproof, pliable and wears like
leather. Write for big money-making
proposition and no cost sample. Uni-
versal Laboratories, Inc., Dept. 503,
Des Moines, Iowa.
QUICK MONEY MAKER, Du Pont lin-
en, Like table cloth. No laundering
required. Tremendous demand. Fast-
est Christmas seller. Big commis-
sion daily. Samples free. Distributor,
333 S. Western.
MAKE $10 DAILY! Zorlog, brand new
specialty. Everybody buys. Experi-
ence unnecessary. Spare, full time.
Season prices. Interesting particulars
free. Zorlog, 129 N. Halsted, Chicago.
FREE outfit. America's largest shirt
and neckwear cos. has opening for
aggressive salesman in Los
Angeles and Hollywood. Write us

WANTED—SITUATIONS—
Male
Farm and Garden —15-H
WANT to manage or superintend
poultry ranch. had 25 years' exper-
ience and know the business in all
its branches; regardless of all your
troubles I can help you; let's talk it
over. Address MR. L., 5306 Monte
Vista st., Los Angeles.
WANT place on chicken ranch or care
for summer estate in mts. Some
exper. poultry. Amer., 30 yrs. young,
in good standing. Will bach. Address
E. box 2, Times Office.
GARDENER, first-class, 42, sal., 18 yr.
exp. ref., residence, propagating
plants, flowers, trees. Good care
lawns. Take full charge. Best ref.
Address E. box 94, Times Office.
YOUNG man wants work with head
gardener, nurseryman or poultry
ranch. After 6 p.m. 1808 So. Union.
AT. 5831.
EXP. man wants job in nursery. Can
handle tractor. Jones, 75 No. Lake,
Pasadena. Phone Wakefield 6652
after 6 p.m.
GARDENER needs work, best loc. ref.
Address D. box 244, Times Office.
PLACE put in best shape, raking,
seeding, fertilizing. RO. 0810.
LAWNS, gardens cut, rolled, edged,
trim, Reynolds. TU. 3077, eves.
FOR reliable professional gardener,
call SODA. CR. 2908.
GARDENER wants work. 15 years'
experience. Phone ME. 7512.

House Servants, Caretakers—15-J
JAPANESE, fine cook, butler, valet,
best refs. Neat, willing, capable,
wishes nice perm. place. MU. 9836.
WATCHMAN, guard, gate tender. Plen-
ty loc. exp. Prefers pleasant.
Grace. 5170 Sunset Bl. HE. 5733.
SWISS, 25, with first-class references,
wishes position as butler. Address
D. box 135, Times Office.
FILIPINO, good fam. cook, can drive.
Wants steady pos. Phone ME. 1160
or write Luis Pen, 137 So. River
MAN (col.) A-1 ck. & but. Bachelor
or pvt. fam. Very best refs. Rm.
816, 1006 S. Hope. TU. 0626.
RELIABLE Chinese student wants pos.
in pri. fam. Lew Hoy, 767 No. Ala-
mitos.
JAPANESE, honest man, steady job
by month, gardener or housework.
Box 612, Pasadena.
EXP. Filipino student wants school
boy job, city, good education. W.
Lim, 209-B.
JANITOR, Chinese, wishes a position
like the apt. janitor. Address D. box
256, Times Office.
YG. Jap. exp. in every way, willing
to go out of town. Address D. box
165, Times Office.
EX. family cook wants work. CHOW.
Little E. 12th st.
FILIPINO houseman, good exp. with
best local refs. Will go anywhere if
necessary. Call DR. 9408, Apt. 204.
B. HEL ARIO.
CHAUFFEUR, DEPENDABLE, COUR-
TEOUS, EXPERIENCED. PAC.
MILIAR WITH ALL HIGH-GRADE
CARS. DRIVE, VE. 8779.
WANTED: Situation for my chauffeur.
Honest, reliable and a splendid driv-
er. Phone WE. 4869.
CHAUFFEUR, private family, 8 yrs.
exp. Refs. Hoffman, 1822 N. Mari-
posa. NO. 7-0
CHAUF., 25, drive all make cars.
Knows city well. 14 yr. exp. Stay on
job. Watertight ref. Call ST. 6178.
COLLEGE boy wants p.m. or eve. wk.
Anything but soliciting. TR. 8491
JANITOR, Filipino, wishes position;
good references. Call TUcker 1227.
COMPANION, attendant and nurse,
refined, experienced. Call TR. 3817.
YOUNG man with high schl. educ.
wants work; has light car. YO. 0786.
HANDY MAN wants odd jobs by
the day. Phone WE. 1914.
REF. young man wants light work
after 5 p.m. Call AT. 6805.
ORIENTAL boy, morning wrs. apt.-
vey stand, in Hollywd. MU. 3849.
CONDENSITE, 10 yrs. exp., wonder
other work. Murray, 4326 Fountain.
HI-school boy, car, afternoons & Sats.
1206 E. 108th st. Phone 15382.
MAN, 30, with new Hupmobile, will
do anything, no selling. TU. 3785.

Store and Office —15-A
EXECUTIVE POSITION
in live-wire furniture co. as
sales manager and promotion
work. Address F. box 87, Times
Office.
EXECUTIVE ACCOUNTANT, 30 to
34 years of age, single, with 15 yrs.
practical experience in all phases of
accounting and business positions;
company where proven ability will
be recognized. Salary is minor detail
at 1 to start. Write fully. Address K.
box 377, Times Branch.
NEW YORK sales & business execu-
tive, 15 years in New York, California,
desires an affiliation with an enter-
prising organization. Address D.
box 225, Times Office.
SCOTT STONE
DRAFTING SIMULATOR
High-grade man, production man-
ager in est., desires position. Ad-
dress B. box 1243-J, Times Office.
SECRETARY, stenographer & clerk,
exp. 5 yrs. ref. H.B., age 23, desires
pos. Experience necessary. Pleasant,
profitable, dignified work. Write to-
day. W. T. Rawleigh Co. Dept.
2757, OAKLAND, CALIF.
AGENTS sell Suredge—only guar-
anteed, low priced automatic razor
blade sharpener, honing and strop-
ping all blades in ten seconds. 90%
commission. Wonderful demonstra-
tor. Surepoint Co., 15 E. 40th., New
York.
AGENTS, shoe soles for 10 cents—
spreads on with knife like butter.
Waterproof, pliable and wears like
leather. Write for big money-making
proposition and no cost sample. Uni-
versal Laboratories, Inc., Dept. 503,
Des Moines, Iowa.
QUICK MONEY MAKER, Du Pont lin-
en, Like table cloth. No laundering
required. Tremendous demand. Fast-
est Christmas seller. Big commis-
sion daily. Samples free. Distributor,
333 S. Western.
MAKE $10 DAILY! Zorlog, brand new
specialty. Everybody buys. Experi-
ence unnecessary. Spare, full time.
Season prices. Interesting particulars
free. Zorlog, 129 N. Halsted, Chicago.
FREE outfit. America's largest shirt
and neckwear cos. has opening for
aggressive salesman in Los
Angeles and Hollywood. Write us

WANTED—SITUATIONS—
Female
Miscellaneous —16
WANTED: Employment, by all-round
newspaper woman; of long and va-
ried experience; part time preferr-
ably; will consider editorial, secre-
tarial, m.p. studio, theatrical or any
kindred occupation in accord with
talents and experience—not neces-
sarily newspaper. Address E. box
186, Times Office.
REFINED, well educated woman with
several years' eastern experience in
building and announcing radio pro-
grams & lecturing on the air over
almost every station east of the
Rockies, seeks radio connections in
Los. Address D. box 2565, Times Of-
fice.
REFINED young woman, good person-
ality and business ability desires
to

WANTED—
To Rent
Miscellaneous —18

WANTED to rent, option to buy. Furnished or partly furnished, 2-story house, three bedrooms, large living room, real fireplace, 1 acre ground suitable for squab raising, fruit trees and shrubs. Near transportation. Reasonable. Address D. box 86, Times Office.

WANTED—To lease for two years modern home in Hancock Park or Windsor Square district. Not less than 4 sleeping rooms, 2 maid's rms. and chauffeur's quarters. Phone OR 6706.

WANTED to lease in Hollywood, building at least 50x130, larger preferred, for car sales purposes. Give fully particulars in replying. Address D. box 191, Times Office.

BUSINESS man wants comfortable warm room and good board in small private family. Garage. State price and all particulars. Address D. box 166, Times Office.

WANT board and care for boy age 4½ in refined home where child will have best training by motherly woman. Mrs. Hall, Ambassador hotel if possible. DU. 0239.

WANTED—Good room, bath and board —family of three desires—for elderly lady who expects to be in Los Angeles for several months. Address D. box 248, Times Office.

GASSED veteran semi-invalid, desires sunny room and board; also room for sister; no special care necessary. WE. 3151, Apt. 422.

Five wks. Phone same priv. Prin Address D. box 317, Times Branch.

WANT location for dinner and lunch, for St. Chicago sts.

WANT unf. bung., 3 br. 2 baths, good yard or patio, will lease. WH. 1934.

TO LET—ROOMS
Furnished, Etc.
Furnished —19-A

LARGE front room, twin beds, $30. also lovely room for one, $25. Use pr. & parking. N. Wilshire & Western. DU. 6 OXFORD.

ROOM with bath in private family. Garage if desired. Moreno Highlands. 13 minutes from 7th & Broadway. Call OL. 1780.

PLEASANT rm., priv. home, nr. College; use of tel. or use employed. Near W. car. 8Z81, if dis. Eves. EM. 6980.

$5.00. COSY front rm., running water, fireplace, suit business woman or prof. 240 S. Bonnie Brae, D. car.

ARTISTIC bed, sitting rm., exquisite taste, home priv. Desirable grounds, trees, close in. EX. 9206.

CLEAN rm. with all privileges for one gentleman. Gar. 216 N. BEAUDRY.

LARGE room for rent, on 2 car lines. Close in. Gentleman pref. 981 W. 32.

WELL-furn. front rm., sleeping, gar. opt. 1263 W. Adams. BE. 4386.

$4 WK. Glenn, furn. priv. ent. free ph. & use of car. 1028 S. KINGSLEY.

ELEGANT front rm. Private bath, priv. home. UNUSUAL. MO. 1875.

LARGE rm. for two, suitable for business man. 246 S. Kenmore. WA. 5832.

BEAUT. furn. rm., excl. flat. Wilshire dist. refinement. WA. 2048.

$7. SUNNY front rm., comf. home, h.-w. p., 1 car. 1729 S. Ardmore.

$3.50. 2 SINGLE rooms connected priv. for same home. 136 W. 53RD PL.

$3 WK., large front rm., free ph. & parking space. 401 W. 23RD ST.

$2.50-$3. Single, & sleep. adj. bath. Lr. sun. ph. incl. 1012 W. 47TH ST.

$4.50 & $5 WK. Rms., priv. home close in. Gentlemen. 1440 W. 24TH ST.

$28. LOV. sunny frnt. upstrs. rm., fur. heat, adj. bth. 1512 N. Kenmore

$15 Desirable place for bus. girls. Quiet priv. home. Privileges. UN. 1578 eve.

$2. & UP—CLOSE IN
L. CAR. 1117 W. 34TH ST.

$3.50 to $4.50. Sip. porch. $2 Free ph. & parking. 1934 Hampton dr.

2-3 rms., priv. ent., bath, for 3 ladies, $5.—3018 W. 8 EX. 1822.

$5 EA. Frt. twin bds. ph. beau. furn. Homelike. 1115 S. Manhattan pl.

$3 EA. Lovely frt. rms. twin beds, all ph. gas. 2322 S. Dalton. BM. 7300.

$4.50. NICE LARGE FRONT ROOM for gent. 926 S. Lake St. EX. 6616.

SUNNY front room, priv. home. Furn. Heat. 1 or 2 beds. 1000 W. 24TH.

$4-$4.50—ATTRAC. single rms. Ph. Fr. Gar. opt. L. car. 941 Beacon.

$4—Nice sunny front room to lady. Gar., ph. 2224 3RD AVE., RM. 3128.

LARGE airy room, $4. Walking distance. 1007 S. Hobart blvd.

$5 WK., lge. rm., over gar., priv. ent., heated. 427 S. Alvarado.

FURNISHED rm., kitchen, priv. Elderly lady preferred. Reas. 674 Town.

LADY alone will share lovely flat with lady. Call 781 W. 36th st. after 5 p.m.

ROOM, kitchen, priv., quiet home, 2 cars. 818 Call. Bet. 8-10 Mon.

$20 MO. Lge. sunny corner, heated 1642 S. share studio apt. FI. 1969.

STEAM-heated sunny rms. Cont. hot water. 940 S. Burlington. WA. 6407.

TO LET—ROOMS—
Furnished, Etc.
Furnished —19-A

IN owner's home, 3 rm., quiet, clean upp. S.W. suite, living rm., bath, shower, gar., res. fireplace, unf. heat, 1 or 2 gentlemen, $75, or cor. 2 bedrms. with bath $55. Ph. morns. DR. 8416.

NR. Welllake Pk. Walk. dist. Priv. home, bus. woman, large clean sunny with dress. rm., cont. hot water, heat. $25. R. H. 8 cars. 657 S. Burlington.

GENTLEMAN only, elec. furn. front rm., priv. dress. rm., running water, ad. bath, shower, exclus. priv. home. Refs. 425. Wilsh. dist. HO. 0970. Gar. 102 N. GRAMERCY PL.

ELEG. newly furn. rm., priv. bath, unit ht., use of ph., gar. $30. Nr. Bev. & Melrose bus. Must be seen to be approc. 458 N. Alfred St. CR. 7088.

ATTRACTIVE rm., priv. bath, shwr., exclusive. sunny. quiet. 1519 Elevado, off 3113 Sunset. MO. 12071.

ATTRACTIVE steam-heated room, high-class, close in, privileges. Ph. evenings or Saturday afternoon. DU. 6814.

LGE. front rm., well heated & ventilated. priv. home. Give optional dinners if desired. Reas. Gents only. WA. 5797. 733 So. Burlington.

HOLLYWOOD, $15 mo. Sun., attrac. rm., light hskpg. if des. Incl. light, ph., Phillips, Gar. Gen. MO. 16903 1217 N. NORMANDIE.

$4 WK. Twin beds, new furn., rm. with piano, day bed. Single rm. Nr. Bullock's Wilshire. 614 SO. VIRGIL.

TO LET, light sun. rm., twin beds, suit 2 or 3 gentlemen or couple; ref. 308 N. Sycamore nr. La Brea-Beverly.

$15. Front rm. for lady, pri. home. Use of living rm. Phone. 1906 W. 70TH ST. Bl. 2939.

$2. BEAUT. furn. rm., priv. tile bath & shwr. No other roomers. Gar. $5. 1000 Mathman ave., Culv. 4065.

$3.50 COSY front rm., running water, fireplace, well bed, business woman or girl. 240 S. Bonnie Brae, D. car.

PLEASANT sunny room, also large sleeping porch, well bed, $4 & $4.50. 2311 W. 24TH. Cor. Arlington.

LOVELY rm., French windows, beach sleeping porch, private home. Phone 1826 Palmetto dr. Pas. 7411.

LARGE furn. rm., southwest exp., in home of adults. No other roomers. Ref. wanted. 501 N. Wilton Pl.

$3 EACH. Sunny dbl. front rm., excellent for business couple or gentlemen. 1817 Magnolia. WE. 6370.

GREAT privacy, large sunny room for others, $20 for 1, $30 for 2. Near laundry, car. 647 W. 48 PLAZA 6430.

$4 WK. Sunny rm., priv. ent., furn. Hot & cold water, in fr. pk. apt. 1127 BURLINGTON.

DESIRABLE rm. and private porch, use of bath and phone. 2320 S. Hobart blvd.

$30. CHARMING airy front rm., beautiful, home, $4 bus. RE. 4202.

FRONT, nicely furn. rm., priv. home, 630 S. BURLINGTON at Wilshire.

HOMELIKE place for lady employed. Reasonable. Call after 5:30. DU. 2838.

EXCLUSIVE home, rms. with priv. bath, $25 & $30. Manhattan Pl. 0-7501.

Rm. and board for business girl. $7 and $17. Call mornings. 1027 N. Edgemont, Apt. 3.

LARGE room for rent, on 2 car lines. Close in. Gentleman pref. 981 W. 32.

WELL-furn. front rm., sleeping, gar. opt. 1263 W. Adams. BE 4386.

$4 WK. Glenn, furn. priv. ent. free ph. & use of car. 1028 S. KINGSLEY.

ELEGANT front rm. Private bath, priv. home. UNUSUAL. MO. 1875.

LARGE rm. for two, suitable for business man. 246 S. Kenmore. WA. 5832.

BEAUT. furn. rm., excl. flat. Wilshire dist. refinement. WA. 2048.

$7. SUNNY front rm., comf. home, h.-w. p., 1 car. 1729 S. Ardmore.

$3.50. 2 SINGLE rooms connected priv. for same home. 136 W. 53RD PL.

$3 WK., large front rm., free ph. & parking space. 401 W. 23RD ST.

$2.50-$3. Single, & sleep. adj. bath. Lr. sun. ph. incl. 1012 W. 47TH ST.

$4.50 & $5 WK. Rms., priv. home close in. Gentlemen. 1440 W. 24TH ST.

$28. LOV. sunny frnt. upstrs. rm., fur. heat, adj. bth. 1512 N. Kenmore

$15 Desirable place for bus. girls. Quiet priv. home. Privileges. UN. 1578 eve.

$2. & UP—CLOSE IN
L. CAR. 1117 W. 34TH ST.

$3.50 to $4.50. Sip. porch. $2 Free ph. & parking. 1934 Hampton dr.

2-3 rms., priv. ent., bath, for 3 ladies, $5.—3018 W. 8 EX. 1822.

$5 EA. Frt. twin beds, ph. beau. furn. Homelike. 1115 S. Manhattan Pl.

$3 EA. Lovely frt. rms. twin beds, all ph. gas. 2322 S. Dalton. BM. 7300.

$4.50. NICE LARGE FRONT ROOM for gent. 926 S. Lake St. EX. 6616.

SUNNY front room, priv. home. Furn. Heat. 1 or 2 beds. 1000 W. 24TH.

$4-$4.50—ATTRAC. single rms. Ph. Fr. Gar. opt. L. car. 941 Beacon.

$4—Nice sunny front room to lady. Gar., ph. 2224 3RD AVE., RM. 3128.

LARGE airy room, $4. Walking distance. 1007 S. Hobart blvd.

$5 WK., lge. rm., over gar., priv. ent., heated. 427 S. Alvarado.

FURNISHED rm., kitchen, priv. Elderly lady preferred. Reas. 674 Town.

LADY alone will share lovely flat with lady. Call 781 W. 36th st. after 5 p.m.

ROOM, kitchen, priv., quiet home, 2 cars. 818 Call. Bet. 8-10 Mon.

$20 MO. Lge. sunny corner, heated 1642 S. share studio apt. FI. 1969.

STEAM-heated sunny rms. Cont. hot water. 940 S. Burlington. WA. 6407.

TO LET—ROOMS—
And Board
—19½

Hollywood

An excellent club residence has a few vac. for refined young people who enjoy good food, music, bridge, dancing parties, sports, gym, etc. Strangers can make desirable social and business contacts. Rates reasonable. 6107 FRANKLIN. GL. 0012.

$40, $45, $55, $65 PER MONTH
Garland Hall Hotel
726 S. Garland. 3 blks. W. Figueroa sta. 7th & Shower. steam heat. Social act. Golf practice. Exp. chef. Twin beds, homelike. Phone all rms.

VERY exclusive guest home in beautiful residential dist., large room with private bath, twin beds, unsurpassed food, good service, clean, references required. EM. 6062.

200 MO. COLONIAL CLUB, beautiful mansion for home for bus. people. Exclusive, chef, every comfort, must see to appreciate. 3 blks. W. Bullock's Wilshire store. 690 S. Hercules. WA. 9422.

$5 & $10 wk. Single-double, running water, semi-priv. bath; tasty home cooking, special mo. rates. 891 & 685 S. Westmoreland ave., ½ blk. Bullock's new store.

6845 S. New Hampshire
Accommodation to be shared with young lady. Twin beds, large sleeping porch, private sitting room.

BEAUT. furn. rm., twin beds, priv. home, music, ed. home cooked chicken, radish, pastry, accommodate 2 people, reasonable. RE. 0202.

$11.50 UP, nr. Ambassador Hotel. Sun. bths. Radio, music, cards, boys, service, excel. meals. 652 S. ALEXANDRIA. 3 car. DR. 8612.

ROOM & BOARD IN REFINED DANISH HOME. Sgls., dbls. Business people preferred. 2700 S. GRAND AVE.

$9 TO $12—NEWLY FURNISHED EXCELLENT MEALS. ROOMS FOR PEOPLE STUDENTS, CONV. CARS & BUSES NEAR W. 8 ST.

BEAUT. Beverly Hills home, rm. for 1 or 2 gentlemen or will share rm. with lady, cooking unsurpassed, spec. diet if preferred. CR. 3-0-3.

PLEASANT rm. suitable for 2 people, adjoining bath, open fireplace. At 1030 Masselin pl. 7411.

$10.50 WK., large room, twin beds, for 2 people. Connecting bath. $ & H cars. 322 S. Alexandria.

$30—WESTMORELAND INN—
Beautiful rm., twin beds, mesh. gar. 939 S. WESTMORELAND AVE.

PRIVATE HOME, LIBRARY, PIANO, GARAGE. REASONABLE. PROPR. 1017 ELDEN AVE. DU. 2337.

LOVELY room, ideal location, breakfast if desired. Gentleman. 8 car. 265 S. SERRANO. WA. 9002.

VACANCY in my beau. home for refined gentleman. 8 car. 1744 S. ST. ANDREWS PL. DU. 0270.

BEAUTIFUL front room, twin beds, excellent bed, lovely Hollywood home. $30. 1000 Hawthorne ave.

REAL HOME for refined person. 1st class, by month or for life. Highest references. 236 So. 1st. Alhambra.

$7 WK. Nice front room, shared bath, phone, gar. 1704 S. Hobart blvd. Crawford 0-4-3.

ATTRACTIVE DOUBLE ROOM, TWIN BEDS, HOME COOKING, GARAGE IF DESIRED. 5134 Harcourt.

INVALIDS, elderly or afflicted; your home or mine. 2064 Rome Dr. CA.

A HOME for you when away from home. reas. 4972 Pasadena ave. GA. 1

BEACON Ave. 937. Front cbl. with bath, & sun. rm., also refined room man wants congenial home.

1041 S. MAGNOLIA, attrac. double with priv. bath, also young lady rm.-mate with br'kfst. if des. Gar. DU. 6103

LARGE front rm., twin beds, shower, park home cooking. 743 S. Virgil nr. Beverly. Gar. Reas. DU. 6397.

LADY alone, has attract. home nr. Gar. Reas. 1203 S. HOBART.

REFINED home for elderly lady. Beautifully furnished. Address D. box 227, Times Branch.

Cheerful rm., excl. meals, priv. fam., 2 blks. car. Western & 20th. Box 866, Times. 1050 N. Ridgewood Pl.

ROOM for couple in beautiful home, twin beds, private bath, home cooking, $50 mo. 1106 Victoria. GR. 0822.

DELIGHTFUL priv. Wilshire home. So. sun. rm., twin beds, bath. Gentleman. 8 car. DU. 4907.

$9 TO $15—PALM CREST BEAUT. RM. Refined ry. men, girls. Music & game rm. Phone ph. 1051 Beacon. 8 car

NURSE has sunny side rm., bath adj. Reas. to right party. DR. 9914.

PRAC. nurse, 1 or 2 adj. rms. elderly chic or semi-invalid. Reas. CA. 7719

$8 SUNNY rm., use of kitchen, gar., some care. 337 E. 43d st. Pl. 6975.

$5.50-$10.50. HOME cooking. B & R. 2729 Hillcrest rd. Gr. 0-3-1-1.

PRACTICAL nurse, board & care for elderly person, reas. AR. 2491.

REFINED lady will share home or take charge to learn Spanish. BE. 6820

ROOM, private bed & dinner for bus. girl. Close in. 1515 S. Hobart. WE. 6535.

$5, $10, LGE. rms., twin beds, excellent meals, radio, bath. 1126 S. Hoover.

FIRST-class room & board, private home, gar. 1551 W. 46 st. VE. 2138.

PRACT. nurse, 1 or 2 adj. rms. elderly or semi-invalid. RO. 0310.

962 S. HARVARD BLVD. Vacancy for gentleman or young man.

ATTRACTIVE rms., 1st class meals, $26 & Alexandria, op. Amb. EX. 6294.

EXCELLENT empty rm., excellent bed for 2 bus. ladies. reas. MO. 15945.

HOME cooking, tile baths, showers, $6 wk. 1000 Whitley. HO. 0316.

PRACT. nurse, 1 or 2 adj. rms. elderly couple or semi-invalids. Reas. CA. 7119

NURSE has room & board to elderly or semi-invalids. RO. 0310.

FRONT rm., home priv., nice meals, reas. 1044 S. Hill. WE. 8141.

NICE home for elderly lady, loving care. reas. 977 Menlo. WA. 6149.

Rooms, Board for Children—19½-B
BAR TAE HALL
Exclusive beautiful home for girls. Splendid care and table. Lovely environment. Heart of Hollywood. Parking space.
KINDERGARTEN of health & appliances for elderly person. 1st class, by month or for life. Highest references. 236 So. 1st. Alhambra.
2 CHILDREN, school age, preferably girls, to board. Block from school. Room for parent. 922 E. 42.
IDEAL home 1 or 2 children, all food, milk, fruit, nr. sch. attended neighbor. Rood. rm. parent. OR. 8909.
EXP. mother's care, child, rm. parent nr. sch. Ref. exchanged. Call after 6 p.m.
CARE of child under 5, room for parent. 742 S. Rampart. DU. 3097.
Wilshire home, mother's care, children, inc. rd. nr. schl. 106 N. Alexandria.
KENMORE ARMS, rms., priv. bath, child's care. $35. 1 blk. Kenmore.
BOYS, 2 to 6, excellent rd. Proper fd., care & discipline. Nr. sch. TH. 9008
HOME for mother and baby, mother's care, close in. EM. 2372.
GOOD home for boy between 3 and 10. 1003 CACHUMA. Bl. 2-0-3.

TO LET—HOUSEKEEPING
Rooms
—20

CLASSY, newly dec. liv.-rm., kitchenette, closed sip. rm., $25. perm. everything fur. 1457 Allison. off Sunset blvd.

LARGE front corner room, adj. bath, for 1 or 2 ladies. Reas. priv. Nr. 2 car lines & Santa Fe. 3872.

$30. UNUSUALLY attract. sunny, quiet 3 rm. apt., close in. nr. 7 & Union. 1531 Cumbria. WA. 4290.

$4 WK. Single kitchenette, M. & J car line. Free ph. 305 W. 23RD ST.

$3. $5. $7. New, bathrm. apts., clean & airy. nr. car. Parking. 1117 W. 37 st.

2 SUNNY frnt. newly dec., everything furn., 1 flr. W. of Vermont. DU. 0913.

$5, $6, 2 nice apts., sgl. beds, close in, 1 rm. priv. bath. 2961, 1013 Beacon.

$30. Furn. 3 rms. in home. Outlook 3 sides. Wlk. dist. Adults. 939 S. Union.

$25. House for man in beaut. garden. $10 mo. 3469 3rd ave. KE. 3812.

$25—Lrg. front apt. Everything inc. Also apt. $20. Gar. opt. 1606 W. 23 st.

$16-$18 MO., housekeeping rms., everything fur.; park. 1500 W. 20 st.

3—6 windows. $3.50 up. 2-rm. apts. Exc. sun. 328 Ige. 815 Heliotrope dr.

$2.50-35. R&B & apts. Light, gas, ph. Free park. 1139 W. 7th. Walk. dist.

$4.50-5.50—HOME cooking. B & R. 2729 Hillcrest rd. Gr. 0-3-1-1.

REFINED lady will share home with employed person, reas. AR. 2491.

PRACT. nurse, board & care for elderly or semi-invalid. RO. 0310.

$25 UP. Beautiful apts. Everything inc. Also sgl. apt. $20. 1606 W. 23 st.

$16-$18 MO., housekeeping rms., everything fur.; park. 1500 W. 20 st.

3—6 windows. $3.50 up. 2-rm. apts. Exc. sun. 328 Ige. 815 Heliotrope dr.

$2.50-35. R&B & apts. Light, gas, ph. Free park. 1139 W. 7th. Walk. dist.

$4.50-5.50—HOME cooking. B & R. 2729 Hillcrest rd. Gr. 0-3-1-1.

NICE large furn. rm. & kitchenette, priv. bath, suit 2 people. $7 wk. 2 blks. Pk. st. 1129 W. 24 st.

TO LET—APARTMENTS—
Furnished
Miscellaneous —21

DOWNTOWN JUST OPENED
THE MONARCH
APARTMENT HOTEL
Ten stories, luxuriously furnished. Singles, doubles and hotel rooms.
5TH AT FIGUEROA
SOMETHING DIFFERENT
Handsome 3-rm. apt., 2 gar., 2 tile baths & shwrs. 2 dress. rms., unit heat. Fris. Beaut. view, sun all day, fine for 3 or 4 adults. Must see to apprec. $75 gar. $5 each. 1519 Elevado, 2 blks. N. of 3113 Sunset. MO. 12071.

THE NELLMAN
624 SO. BERENDO at WILSHIRE
Triple, Double and Bachelor Apts.
Quiet and cool. Ideal home for summer. Twin beds with Beauty Rest mattresses. Large Dinettes. 2 cars. 3 busses on Wilshire
SUMMER RATES PREVAIL.
CHESELTON APTS.
Extra large singles. Frigidaire, service, extras. $40 up. Westlake dist. 623 SO. PARKVIEW. DR. 9975.

ANNOUNCEMENT
The following subdivision of Rental Columns will enable Times' readers to more quickly locate the place they want to rent.

West and Northwest
Includes all west of Main street and all sections north of Jefferson street—West Adams, Pico Heights.

South and Southwest
Includes all south of Jefferson street and west of Main street—Vermont Square, Manual Arts, Angeles Mesa, Goodyear district, etc.

East and Southeast
Includes all east of Main street and south of Mission Road—Hollenbeck Heights.

North and Northwest
All north of Mission Road and east of Glendale Boulevard—Elysian Park, Highland Park, Lincoln Heights, Garvanza, Glassell Park, Hermosa Drive.

TO LET—APARTMENTS—
Furnished
Miscellaneous —21

STEP FROM YOUR CAR
in the basement into the elevator up to the HOME in the beautiful
GLEN ABBEY
A Monterey card room, lovely lobby, MAID AND JANITOR SERVICE. 226 S. Garfield, Alhambra. EX. 8318

$32.50—VERY BEAUTIFUL—$40
New, large, ovstfd. tile shwr., dinette, homey, everything desirable. MIDWICK—809 W. 42ND ST. Close to colleges. Scientist Church. Auto Club, markets. Usual WE 6609

$40 National Hoover Up
Brand new singles and dbls. Kelvinator, maid service. Ideal loc. center of city. 804 NORTH HOOVER.

$30 MONTH
Elegantly heated apts., big lobby. Fine brick bldg. Near Pico car line. Turquoise Apts., 631 S. Bonnie Brae.

$40, $42 $50, $60 & $70 UP
Smart and palatial. Just opened. A real snap. Everything included. Close in. See Engineer. 1000 S. Flower. 214 E. CHESTNUT ST., GLENDALE

MERIDIAN APTS.
New dbls., sgls., twin beds, cedar closets. 4453 W. 4th st. DR. 0117.

$30—Roomette Apts., 48 st. & 10th ave. in the Arcadia. Close to car, bus, ige. dbl., ultra mod., elec. fur., gar. Adults. 4705 S. Arlington. AD. 1967.

FURNISHED room for rent, private home, suitable for 2 ladies. Reas. Phone DU. 0277.

BEAUTIFUL front room, twin beds, excellent bed, lovely Hollywood home. $30. 1000 Hawthorne ave.

REAL HOME for refined person. 1st class, by month or for life. Highest references. 236 So. 1st. Alhambra.

$40, $45, $55, $65 PER MONTH
Garland Hall Hotel
726 S. Garland. 3 blks. W. Figueroa sta. 7th & Shower. steam heat. Social act. Golf practice. Exp. chef. Twin beds, homelike. Phone all rms.

VERY exclusive guest home in beautiful residential dist., large room with private bath, twin beds, unsurpassed food, good service, clean, references required. EM. 6062.

200 MO. COLONIAL CLUB, beautiful mansion for home for bus. people. Exclusive, chef, every comfort, must see to appreciate. 3 blks. W. Bullock's Wilshire store. 690 S. Hercules. WA. 9422.

$5 & $10 wk. Single-double, running water, semi-priv. bath; tasty home cooking, special mo. rates. 891 & 685 S. Westmoreland ave., ½ blk. Bullock's new store.

6845 S. New Hampshire
Accommodation to be shared with young lady. Twin beds, large sleeping porch, private sitting room.

BEAUT. furn. rm., twin beds, priv. home, music, ed. home cooked chicken, radish, pastry, accommodate 2 people, reasonable. RE. 0202.

$11.50 UP, nr. Ambassador Hotel. Sun. bths. Radio, music, cards, boys, service, excel. meals. 652 S. ALEXANDRIA. 3 car. DR. 8612.

ROOM & BOARD IN REFINED DANISH HOME. Sgls., dbls. Business people preferred. 2700 S. GRAND AVE.

$9 TO $12—NEWLY FURNISHED EXCELLENT MEALS. ROOMS FOR PEOPLE STUDENTS, CONV. CARS & BUSES NEAR W. 8 ST.

BEAUT. Beverly Hills home, rm. for 1 or 2 gentlemen or will share rm. with lady, cooking unsurpassed, spec. diet if preferred. CR. 3-0-3.

PLEASANT rm. suitable for 2 people, adjoining bath, open fireplace. At 1030 Masselin pl. 7411.

$10.50 WK., large room, twin beds, for 2 people. Connecting bath. $ & H cars. 322 S. Alexandria.

$30—WESTMORELAND INN—
Beautiful rm., twin beds, mesh. gar. 939 S. WESTMORELAND AVE.

PRIVATE HOME, LIBRARY, PIANO, GARAGE. REASONABLE. PROPR. 1017 ELDEN AVE. DU. 2337.

LOVELY room, ideal location, breakfast if desired. Gentleman. 8 car. 265 S. SERRANO. WA. 9002.

VACANCY in my beau. home for refined gentleman. 8 car. 1744 S. ST. ANDREWS PL. DU. 0270

APARTMENTS—Unfurnished —31½

LY-SYCAMORE URNISHED ARTMENTS 7 ROOMS

…question the most …apartments in Los …unbeating … every …ature — sunlight on …Each apartment …ery inspection cor…rating … rates under lease.

LY-SYCAMORE …more. WIlshey 5407.

…very beautifully dec. 6-… baths, large tile ent…, steam heat, janitor …for rooming, at least …services of car includ…engaged. Open Sun. 9…. WE. 5127. WH. 5407. Shown any …

…wick Apts. $175 …AMORE. OR. 3481.

…soundproof, 3 & 4 rms. …bath, heat, recreation …tiful. Subterranean gar. …Van Ness ave. near …bath, 3 rms., people …le and 3 double beds. …ed for Darnell & ex…Sun. 9-6. 5 …apt., elec. refrig. …dining rm., bkfst. nook; …tile bath, with shower; …Phone 23422 Carlos Ot…Open 10-6. 4 rms. gar. 418 S. …Mich. OX. 3566.

…TS—Furnished

…and Northwest —23-A

…duplex in Hancock Pa…ark, La Brea at 7th. Just …ished, 3 bdrms., 2 baths, …rm., sun rm., …rested renters, $230 mo. …No pets. Price …duplex, magnif. furn. …grand piano. Price …Chinese rugs, beau…tiful fireplaces. Wilshire dist. W…

…east turn porch. $105. …Hancock Park. …1512 Meadowbrook …Open 2-6 p.m.

…OZY HOME

…rm., baby grand piano, …lovely drapes, lamps …Beautiful bath tile and …in 222 S. Hoover, cor. …Rampart & Vermont.

…Attractive home, living …room fireplace, wood floors …responsible people $50. …Call Sec. 1st floor, 1…

…ew 4-room duplex, mod…, up-to-date mod…, refrig. optional. …Call Sec. 1st floor, 1…

…S. Vermont Ave.

…rm. Chinese rugs, oak …2327 2nd Ave. …

…rm. upper duplex, …Van Ness ave. near …bath, tile sink, …floors throughout, …Rent right party …Call 1644 …

…rm. mod. upper duplex, …new W. & G. heaters, …Adults. 1124 S. …

…rm. upper duplex, …garage in tile bath; shower …Adults. 1323 MONROE …

…rms., upper, sunny. Extra bed. Gar. Mr. Palmer. Hl. 8436. Prospect. …

…rm. upper flat, newly decorated. …$25. 1739½ S. …

…rm. beaut. upr. tile …bath, shwr. …$35. 1957½ Bonsall …

…rm. upper duplex, …garage. Adults. …

…rm. upper duplex, …garage. Adults. …

…Elec. Refrig.

…LA. Hgts. D.C.L.A. bus. …Beautiful 5-room …bungalow, hdwd. floors, …tile bath, with shower; …Phone 23422 Carlos Ot…Open 10-6. 4 rms. gar. 418 S. …Mich. OX. 3566.

…TS—Furnished

…and Northwest —23-A

…duplex in Hancock Pa…ark, La Brea at 7th. Just …ished, 3 bdrms., 2 baths, …rm., sun rm., …rested renters, $230 mo. …No pets. Price …duplex, magnif. furn. …grand piano. Price …Chinese rugs, beau…tiful fireplaces. Wilshire dist. W…

…east turn porch. $105. …Hancock Park. …1512 Meadowbrook …Open 2-6 p.m.

…OZY HOME

…rm., baby grand piano, …lovely drapes, lamps …Beautiful bath tile and …in 222 S. Hoover, cor. …Rampart & Vermont.

…Attractive home, living …room fireplace, wood floors …responsible people $50. …Call Sec. 1st floor, 1…

…ew 4-room duplex, mod…, up-to-date mod…, refrig. optional. …Call Sec. 1st floor, 1…

…UM, UPPER, $30

…1015½ S. ARLINGTON …

…5-R. Modern. Steam heat. …Near upper flr.; $42.50. …Adams. WE. 1…

…5-R. $45. new close in mod. up…dinette, sound proofed walls, …Inder. 917½ S. Mariposa. OR. 9941.

North and Northeast —23-F

…5-RM. new upper flat, 2 bdrms., gar. …$30. 3261 Ulysses. CA. 4706.

MOVING, TRANSFER— Storage —23½

FURNITURE shipped to any point in U.S. No crating necessary. WE. 0018.

TO LET—HOUSES— Furnished

West and Northwest —24-A

…RMS, $45. Apply for Mrs. Cyrus. …F. J. BUCKLEY & CO. …3050 Wilshire Blvd. WH. 1131.

…15-RM. well furn. house, 10 min. from …Hdqrs., 2 blks from Bullock's Wil…shire. 409 S. Commonwealth. …

12-Room Beaut. Spanish

Exquisitely furn. 4 master bedrms., 4 baths, complete servants' quarters, loc. 2 bedrms., bath, dining room, kitchen, separate laundry, patio beautifully landscaped, exceptional garage, 1 blk N. Beverly Blvd. OX. 8010.

…12-rm. Spanish, 3 baths, fine tile, …piano, beaut. view & grounds, ideal …neighborhood. $210. Orcan View. …12-RM., Beverly Hills, 4 bdrms., 4 baths, …furn. 721 Rexford Dr. OX. 6379.

…14-RM., 3 bath, Wilcox Sq. …$300; …10-rm., 3 bth. on Sunrise …9-RM., 2 bths., on Wilton, 8 mo. …$125 …

…MRS. WOOD …

LAACK & WILLIAMS

…1739 Wilshire Blvd., nr. Western. …OR. NO0046.

…Going abroad, will lease for year my furnished residence, 3 baths, 2 car gar., $250 mo. Refined adults only. 1 blk So. New Hampshire Av. DU 6184.

…11 ROOMS, 3 bat. s, beautifully furn. …Frigidaire unit, heat, 3 fireplaces, …sand, solid silver, 2 car garage, $500 …month, short lease, $400 mo., $500 …furnished. 3715 Wilton Pl. 26275.

…10-RM. stucco in exclusive Lafayette …Square district. 3 bdrms., 2 baths, …pchs.) 3 baths, 2 gar. Reas. RO.5283

…10-RM. Windsor Sq. 3-bth., gr …$400 …

…8-rm. lovely Eng. stucco, 2½ blk …Wilt., 3 bths., Frigidaire, twin …beds. …

…6-rm. nr. Jr. Hi., twin beds. $135 …DU. 3300. …

CHELEW & HOIT

…3841 Wilshire Blvd. DRexel 4286

…RM. 4-bth., Hancock Pk. Lovely …grounds, Frig., 4-car gar. …$600 …3-rm., 3-bth., Ambassador. $465. …3-rm., 3-bth. stucco …$150 …Open Sun. 10 to 5. Ph. Mrs. Mayer.

The Henry de Roulet Co.

…Wilshire at Western. DU. 4400.

…10 RMS., Rampart Blvd., cor. Bev. …Finely furn., baths, home newly …rented, unit heat, sunshine, quiet, …gard., Water paid, $175 or red. $100 …to small family couple. Every …may retain bed, sitting rm. suite. …DR. 5416 morns.

…10-RM. modern, Wilshire home. 3 …baths, sip. porch, 2 maids' rms., …unit heat, linen, silver, china, plants, …twin beds, oriental rugs, etc. $175 …mo. EX. 3855.

…10-RM. modern, furn. stuc., Wilshire …dist., 4 bdrms., 2 baths, sleep. pchs., patio, maid's rms. Dbl. gar. $225. …

…9 RMS. Fremont Pl. Charming home …elegantly furnished entirely outdoor …fireplace and gallery surrounding …bedrms. 3 bths. Large liv. rm. & …dining room. Reasonable. $400. …

WRIGHT & BECKER

…3900 Wills Ire Blvd. FI. 4111.

…5-RM. comfortable home, 4 bdrms. …2 car gar. $85. 2015 WEST BLVD.

…6-RM. charming stucco bungalow, 3 …bedrooms, 2 baths, large living rm. …exquisitely furnished, Oriental rugs, …overstuff. Ampico player. Radiola. …Twin beds. Gar. Open Sun. or Mon.—802 So. Spaulding. DR. 1027.

…6-RM. 2-story home, 3 bdrms. 2 baths, …unit heat, electric refrigeration, dbl. …gar. Completely furn. Lovely yard. …Water, garage paid. $200. 360 S. …Poinsettia Pl. OR. 1723.

…5 RMS., beautifully furnished. Oriental …rugs throughout. Complete in every …detail. $61 S. Dunsmuir. GR. …7140. Adults. Available with bungalow if desired.

…8 RMS. 2 baths, chair. rm. & bath. …Handsomely & completely furn. …home. 2057 N. CATALINA. OPEN …SUN. After Sun. DU. 1845. Inc. gar. …$275. …

…8-RM. Bev. H., bung., grand piano, …radio, 2 master bdrms. & bath, …maid's rm. & bath. 503 N Larchmont Blvd. OX. 6658.

…8 RMS., beautifully furn. 2 baths, gd. …trans. to Jr. schools. $127 Rossmore …apts.

…8 RMS. Patio, fireplace, furnace, love…ly loc. 311 N. Plymouth. WY. 4831.

…7-RM. bungalow in Bev. Hills. Furnish…ed beaut.ifully. 3 bedrms., unit heat …and elec. refrig. Will rent or decide …adult tenants for $136 per mo. Call …OR. 1264.

…7-RM. bung. Wilshire dist. Grand pia…no, oriental rugs & paintings. Desir…able for family of refinement. Beau…tiful garden, shrubbery. Reas. rent. 145 …N. Wilton Pl. OL. 1367.

…7-RM. upper duplex liv.-rm., din.-rm., …kitchen, 3 bedrms., 2 baths, maid's …rm. unit heat, sunshine. A real …home for discriminating people. 1645 …S. Wilton Pl. RO. 4914.

…7-RCOM house, new, 3 bedrooms, 2 …tile baths. Comfortably furnished. …Reasonable to desirable party. More…no Highlands. 12 minutes from 7 & …Bridge. Call DU. 2780.

…7 RMS., artistic Spanish home, furn. …$200. Stairway leads from liv. rm. …to lower half. 2 bdrms. up, 1 down. …2 baths. Fine. Reid. 1 blk. W. Bev. Hills Hotel.

…7-RM. new home, $185. 4 bdrms., 2½ …baths. Beautiful, spacious, quiet, …select. Exc. elec. refrig., unit heat, …garage. Adults. 1231 W. Santa Barbara.

…6-RM. lower newly dec. sec. bed. res…sonable, adults, W. car. 1920 Mad…rona ave.

…6-RMS., Ardmore, modern & sar. $37 …2913-14 Raymond Ave. H. G. Hola…day. 1473 S. Berlin St. VA. 3040.

…6 RMS., $35. Sunny flat, very clean, …good, large closets, gar. Good loc. …Van Buren Pl.

…6-RM. lower, south, shower, extra …bed, bkf. nk., hwd. floors, gar. Ad…ults. 2022 S. Harvard Blvd. UN. 0170

…6-RM. new flat, gar., extra bed, nr. …Manual Arts & U.S.C. $35. 3026½ …Raymond Ave.

…6-RMS. Upr. 5. Tile bath & Sink. Da…bed, gar. $35. 3026½ Raymond Ave.

…6-RM. duplex, 2 bdrms., 2 baths, gar. …Adults. 3961 S. Hayward. UN. 0111

…LOT, mod. new, newly dec. Wall …furn. $30. 1218 Stanford Ave.

…6-RM. mod. upper or lower, adults …only, 146 W. Vernon ave. OR. 4481

…6-RM. mod. upper, adults, $35. Gar. …Adults. 362 W. 51st. PA. 6…

…LOS. rms., a/c, sun. porch, upper …$47.50. 3031 Kenwood. EM. 5847.

East and Southeast —23-C

…5-R. $45. new close in mod. up…dinette, sound proofed walls, …Inder. 917½ S. Mariposa. OR. 9941.

North and Northeast —23-F

…5-RM. new upper flat, 2 bdrms., gar. …$30. 3261 Ulysses. CA. 4706.

MOVING, TRANSFER— Storage —23½

FURNITURE shipped to any point in U.S. No crating necessary. WE. 0018.

TO LET—HOUSES— Furnished

West and Northwest —24-A

…26 RMS., $45. Apply for Mrs. Cyrus. …F. J. BUCKLEY & CO. …3050 Wilshire Blvd. WH. 1131.

…15-RM. well furn. house, 10 min. from …Hdqrs., 2 blks from Bullock's Wil…shire. 409 S. Commonwealth. …

12-Room Beaut. Spanish

Exquisitely furn. 4 master bedrms., 4 baths, complete servants' quarters, loc. 2 bedrms., bath, dining room, kitchen, separate laundry, patio beautifully landscaped, exceptional garage, 1 blk N. Beverly Blvd. OX. 8010.

…12-rm. Spanish, 3 baths, fine tile, …piano, beaut. view & grounds, ideal …neighborhood. $210. Orcan View. …12-RM., Beverly Hills, 4 bdrms., 4 baths, …furn. 721 Rexford Dr. OX. 6379.

…14-RM., 3 bath, Wilcox Sq. …$300; …10-rm., 3 bth. on Sunrise …9-RM., 2 bths., on Wilton, 8 mo. …$125 …

…MRS. WOOD …

LAACK & WILLIAMS

…1739 Wilshire Blvd., nr. Western. …OR. NO0046.

…Going abroad, will lease for year my furnished residence, 3 baths, 2 car gar., $250 mo. Refined adults only. 1 blk So. New Hampshire Av. DU 6184.

…11 ROOMS, 3 bat. s, beautifully furn. …Frigidaire unit, heat, 3 fireplaces, …sand, solid silver, 2 car garage, $500 …month, short lease, $400 mo., $500 …furnished. 3715 Wilton Pl. 26275.

…10-RM. stucco in exclusive Lafayette …Square district. 3 bdrms., 2 baths, sep…pchs.) 3 baths, 2 gar. Reas. RO.5283

…10-RM. Windsor Sq. 3-bth., gr …$400 …

…8-rm. lovely Eng. stucco, 2½ blk …Wilt., 3 bths., Frigidaire, twin …beds. …

…6-rm. nr. Jr. Hi., twin beds. $135 …DU. 3300. …

CHELEW & HOIT

…3841 Wilshire Blvd. DRexel 4286

…RM. 4-bth., Hancock Pk. Lovely …grounds, Frig., 4-car gar. …$600 …3-rm., 3-bth. Ambassador. $465. …3-rm., 3-bth. stucco …$150 …Open Sun. 10 to 5. Ph. Mrs. Mayer.

The Henry de Roulet Co.

…Wilshire at Western. DU. 4400.

…10 RMS., Rampart Blvd., cor. Bev. …Finely furn., baths, home newly …rented, unit heat, sunshine, quiet, …gard., Water paid, $175 or red. $100 …to small family couple. Every …may retain bed, sitting rm. suite. …DR. 5416 morns.

…10-RM. modern, Wilshire home. 3 …baths, sip. porch, 2 maids' rms., …unit heat, linen, silver, china, plants, …twin beds, oriental rugs, etc. $175 …mo. EX. 3855.

…10-RM. modern, furn. stuc., Wilshire …dist., 4 bdrms., 2 baths, sleep. pchs., patio, maid's rms. Dbl. gar. $225. …

…9 RMS. Fremont Pl. Charming home …elegantly furnished entirely outdoor …fireplace and gallery surrounding …bedrms. 3 bths. Large liv. rm. & …dining room. Reasonable. $400. …

WRIGHT & BECKER

…3900 Wills Ire Blvd. FI. 4111.

…5-RM. comfortable home, 4 bdrms. …2 car gar. $85. 2015 WEST BLVD.

…6-RM. charming stucco bungalow, 3 …bedrooms, 2 baths, large living rm. …exquisitely furnished, Oriental rugs, …overstuff. Ampico player. Radiola. …Twin beds. Gar. Open Sun. or Mon.—802 So. Spaulding. DR. 1027.

…6-RM. 2-story home, 3 bdrms. 2 baths. …unit heat, electric refrigeration, dbl. …gar. Completely furn. Lovely yard. …Water, garage paid. $200. 360 S. …Poinsettia Pl. OR. 1723.

…5 RMS., beautifully furnished. Oriental …rugs throughout. Complete in every …detail. $61 S. Dunsmuir. GR. …7140. Adults. Available with bungalow if desired.

…8 RMS. 2 baths, chair. rm. & bath. …Handsomely & completely furn. …home. 2057 N. CATALINA. OPEN …SUN. After Sun. DU. 1845. Inc. gar. …$275. …

…8-RM. Bev. H., bung., grand piano, …radio, 2 master bdrms. & bath, …maid's rm. & bath. 503 N Larchmont Blvd. OX. 6658.

…8 RMS., beautifully furn. 2 baths, gd. …trans. to Jr. schools. $127 Rossmore …apts.

…8 RMS. Patio, fireplace, furnace, love…ly loc. 311 N. Plymouth. WY. 4831.

…7-RM. bungalow in Bev. Hills. Furnish…ed beaut.ifully. 3 bedrms., unit heat …and elec. refrig. Will rent or decide …adult tenants for $136 per mo. Call …OR. 1264.

…7-RM. bung. Wilshire dist. Grand pia…no, oriental rugs & paintings. Desir…able for family of refinement. Beau…tiful garden, shrubbery. Reas. rent. 145 …N. Wilton Pl. OL. 1367.

…7-RM. upper duplex liv.-rm., din.-rm., …kitchen, 3 bedrms., 2 baths, maid's …rm. unit heat, sunshine. A real …home for discriminating people. 1645 …S. Wilton Pl. RO. 4914.

…7-RCOM house, new, 3 bedrooms, 2 …tile baths. Comfortably furnished. …Reasonable to desirable party. More…no Highlands. 12 minutes from 7 & …Bridge. Call DU. 2780.

…7 RMS., artistic Spanish home, furn. …$200. Stairway leads from liv. rm. …to lower half. 2 bdrms. up, 1 down. …2 baths. Fine. Reid. 1 blk. W. Bev. Hills Hotel.

…7-RM. new home, $185. 4 bdrms., 2½ …baths. Beautiful, spacious, quiet, …select. Exc. elec. refrig., unit heat, …garage. Adults. 1231 W. Santa Barbara.

…6-RM. lower newly dec. sec. bed. res…sonable, adults, W. car. 1920 Mad…rona ave.

…6-RMS., Ardmore, modern & sar. $37 …2913-14 Raymond Ave. H. G. Hola…day. 1473 S. Berlin St. VA. 3040.

…6 RMS., $35. Sunny flat, very clean, …good, large closets, gar. Good loc. …Van Buren Pl.

…6-RM. lower, south, shower, extra …bed, bkf. nk., hwd. floors, gar. Ad…ults. 2022 S. Harvard Blvd. UN. 0170

…6-RM. new flat, gar., extra bed, nr. …Manual Arts & U.S.C. $35. 3026½ …Raymond Ave.

…6-RM

AUTOMOBILES, USED—Miscellaneous —40

HUGE EXPANSION SALE

TODAY, TOMORROW AND MONDAY ONLY

Tremendous volume of sales compels us to open our second local showroom November 5. This sale is being held to acquaint those who have never bought an automobile from us with the warm hospitality and real service afforded our customers.

Most complete stock of nearly new automobiles ever assembled under one roof!

They All Go!! None Reserved!!

NONE SOLD TO DEALERS DURING THIS PRICE REDUCING EXPANSION SALE.

EVERY CAR SOLD CARRIES A 90 DAY GUARANTEE.

LIBERAL TERMS

Kelley Kar Co.
1225 S. Figueroa

BUICK '26 Master 8 Rdstr. $475. full price. Very clean, runs better. 5700 Hollywood Blvd. HO. 3900.
BUICK '29 4-door sedan, $625, terms. Herbert Woodward, Inc. Reo dist., 422 West 12th St. WE. 5461.
BUICK 1928 Master 6 sedan, excellent condition, private owner. $675. 722 W. 23rd. WE. 9298.
BUICK '28 Sed. Late '28. Driven little. Looks and runs like new. $750. 1200 S. BROADWAY. RI. 1181.
BUICK '27 4-door sedan, $795, terms. Herbert Woodward, Inc. Reo dist., 422 West 12th St. WE. 5461.
BUICK 1929 coach, $595, terms. HERBERT WOODWARD, INC. REO DIST. 422 W. 12th St. WE. 5461.
BUICK 1926 Std 6 Sport coupe, rumble seat, looks and runs like new. Must sac. in city. $1095. 640 S. Figueroa.
BUICK Mas. 6 cyl. 4-door. late model. Owner going East. Must sell. $495.
BUICK Town Sed. late '28. Just like new. Extras. $795. 5807 Vermont.
BUICK 5-pass. sedan, wire wheels, motor, 28. Sac. 245 N. Kenmore, Apt. 301.
BUICK Std. cpe., 1926, $295. Call HU. 4158. 1200 S. Broadway.
BUICK '27 sport roadst., $595. Al shape. 1741 Wright ave., Hollywood.
CADILLAC type 303 sedan, $350, custom built. DON LEE body. Cost original $5,000. Will sell for $350. Terms. Vehicle used; good rubber, lights, low, sporty. Side mounts. Write owner, 1215 Bonita ave., Pasadena.
CADILLAC '27 7-pass. sedan, in beautiful condition and a real buy. OX. 2001.
CADILLAC 4-pass. coupe, '25, small mileage, wonderful condition. Owner-driven. 3 bumpers, 2 wind. 1020 Ayon.
CAD. cpe., 341, latest '27, in storage 1 mo. Owner in hospital. Sell for only $1,295. 1200 S. Broadway. RI. 1181.
CADILLAC sedan, 1925, excellent condition. $900. Owner, 1060 Browning Blvd., Inglewood.
CADILLAC 314 Victoria Coupe, driven very little, full price $945, cash or terms. 5813 SUNSET BLVD.
CADILLAC '28, 7-pass. Sed. perfect cond. Ready for hard service. $1965. Harper Motor Co., 1200 S. Broadway.
CHANDLER '27 sed. New rubber, A-1 shape. $475. Call at 721 Vermont ave.
CHEVROLET '28 cabriolet coupe, 6-cylinder, light blue duco, convertible into rdstr. or coupe. Guaranteed as good as new. Cost $1215 new. Sale price $615. ROACH & DIXON, INC. 1225 E. Washington. TR. 6631.

Chevrolet Coupe 1929

Sport with convertible top. Rumble seat, just like new. Very low mileage. Guaranteed to be new. Cost $16.00. Chev. Dealers' 1057 S. Olive. Open evenings & Sunday.

CHEVROLET '28 sedan, $495 sale price for wert-end. 4-door 5-passenger, beautiful green finish, new tires, luxurious seats, motor will handle on G.M.A.C. terms and will trade. Open evenings. 947 SO. FIGUEROA.
CHEVROLET '28 sedan, beauty, $125 dn. Dick Wevill, 4413 S. Vermont.
CHEVROLET '28, 72 rdstr., owner will sell cheap. 1440 W. 79th.
DE SOTO Sport Coupe, '29. Driven very few miles. Perfect thruout. As we have stock have priced them all exceedingly low. Fully equipped and guaranteed. At our price, this will go today. Only $209 dn. Bal. EZ. KELLEY KAR CO. 1225 S. Figueroa.
DE SOTO '29 sed. Only driven 7000 miles, unexcelled. Val. $1295. STANDARD MOTORS. 1333 Figueroa.
DE SOTO '29 W.W. roadster, driven only 6000 miles, full-priced at $695. SUNSET BLVD.
DODGE spt. touring sedan, 1928. Trunk, good tires, buyer ready to go. Full price $270. Easy G.M.A.C. terms. 8300 S. Broadway. Bimel-Gt. 1107.
DODGE Senior 6 sedan, late '28. Positively perfect throughout. If you want a real family car cheap, this is your quick car. Price, $495. KELLEY KAR CO. 1225 S. Figueroa.
DODGE coupe, '28, best cond. New duco, battery, reasonable. Priv. owner. OR. 2919.
DODGE touring, 1924, completely overhauled and motor $135, terms. Priv. Own. FI. 5894.
DODGE Brothers 5-pass. cpe. 1926. Trade 603 N. Alvarado.
DODGE sedan, '27, $170. Private owner. 1800 S. Alvarado. ——— ST. 2477.
DODGE '27 coupe, like new, sac. Take offer. 4618 S. Vermt. VE. 1242.
DODGE coupe, 1928, like new, sac. dn. Qsac. 1200 N. BROADWAY.
DURANT, cash or terms, $795, go in-doors. Herbert Woodward, Inc. Reo dist., 422 West 12th St. WE. 5461.
ECLAIR '28 conv. cpe. Sir. 1 8000 actual miles. $795. 5634 Santa Monica Blvd. HO. 1420.
ERSKINE '28 sed. Sac. $165. down. DICK WEVILL, 4413 S. Vermont.
ESSEX '28 coach. Number 1 condition. Must sell with steam trip. Will trade for lower priced car. Driven little. $165 down. STANDARD MOTORS. 1333 Figueroa.
ESSEX late '27. Looks & runs like new. Price $265, want wardrobe trunk and travel bag. $50 down. Balance $20 mo. 1222 LOS PALOS.

Essex Chs. $50 Dn. $125

Full price. 25 of 'em. 1201 N. Bdwy.
ESSEX coupe, late '28. Rumble seat like new. Only $500 equity. $50 mo. bal. $300. $38 mo. WY. 6271.
ESSEX '29 sed. beaut. brown. like new thruout. Must sell. Only $495. down. STANDARD MOTORS. 1333 Figueroa.
FRANKLIN '27 coupe, like new. Runs like new. Looks like new. Specially priced for quick sale. $1050. 6300 Santa Monica Blvd. GL. 6305.
FRANKLIN '27 conv. cpe. Xint cond. Owner going East. Must sell. $1095. 5634 Santa Monica Blvd. HO. 1420.
FRANKLIN '28 sport coupe, a wonder(!) buy. Priced to sell. Owner, 1201 N. Hobart blvd. Phone HE. 6230. 1963 ARGYLE AVE.
GALLOWAY 7-pass. sedan, in beautiful condition and a real buy. OX. 2001.
CADILLAC 4-pass. coupe, '25, small mileage, wonderful condition. Owner-driven. 3 bumpers, 2 wind. 1020 Ayon.
CAD. cpe., 341, latest '27, in storage 1 mo. Owner in hospital. Sell for only $1,295. 1200 S. Broadway. RI. 1181.
CADILLAC sedan, 1925, excellent condition. $900. Owner, 1060 Browning Blvd., Inglewood.
CADILLAC 314 Victoria Coupe, driven very little, full price $945, cash or terms. 5813 SUNSET BLVD.
CADILLAC '28, 7-pass. Sed. perfect cond. Ready for hard service. $1965. Harper Motor Co., 1200 S. Broadway.
CHANDLER '27 sed. New rubber, A-1 shape. $475. Call at 721 Vermont ave.
CHEVROLET '28 cabriolet coupe, 6-cylinder, light blue duco, convertible into rdstr. or coupe. Guaranteed as good as new. Cost $1215 new. Sale price $615. ROACH & DIXON, INC. 1225 E. Washington. TR. 6631.

Chevrolet Coupe 1929

Sport with convertible top. Rumble seat, just like new. Very low mileage. Guaranteed to be new. Cost $16.00. Chev. Dealers' 1057 S. Olive. Open evenings & Sunday.

CHEVROLET '28 sedan, $495 sale price for wert-end. 4-door 5-passenger, beautiful green finish, new tires, luxurious seats, motor will handle on G.M.A.C. terms and will trade. Open evenings. 947 SO. FIGUEROA.
CHEVROLET '28 sedan, beauty, $125 dn. Dick Wevill, 4413 S. Vermont.
CHEVROLET '28, 72 rdstr., owner will sell cheap. 1440 W. 79th.
DE SOTO Sport Coupe, '29. Driven very few miles. Perfect thruout. As we have stock have priced them all exceedingly low. Fully equipped and guaranteed. At our price, this will go today. Only $209 dn. Bal. EZ. KELLEY KAR CO. 1225 S. Figueroa.
DE SOTO '29 sed. Only driven 7000 miles, unexcelled. Val. $1295. STANDARD MOTORS. 1333 Figueroa.
DE SOTO '29 W.W. roadster, driven only 6000 miles, full-priced at $695. SUNSET BLVD.
DODGE spt. touring sedan, 1928. Trunk, good tires, buyer ready to go. Full price $270. Easy G.M.A.C. terms. 8300 S. Broadway. Bimel-Gt. 1107.
DODGE Senior 6 sedan, late '28. Positively perfect throughout. If you want a real family car cheap, this is your quick car. Price, $495. KELLEY KAR CO. 1225 S. Figueroa.
DODGE coupe, '28, best cond. New duco, battery, reasonable. Priv. owner. OR. 2919.
DODGE touring, 1924, completely overhauled and motor $135, terms. Priv. Own. FI. 5894.
DODGE Brothers 5-pass. cpe. 1926. Trade 603 N. Alvarado.
DODGE sedan, '27, $170. Private owner. 1800 S. Alvarado. ——— ST. 2477.
DODGE '27 coupe, like new, sac. Take offer. 4618 S. Vermt. VE. 1242.
DODGE coupe, 1928, like new, sac. dn. Qsac. 1200 N. BROADWAY.
DURANT, cash or terms, $795, go in-doors. Herbert Woodward, Inc. Reo dist., 422 West 12th St. WE. 5461.
ECLAIR '28 conv. cpe. Sir. 1 8000 actual miles. $795. 5634 Santa Monica Blvd. HO. 1420.
ERSKINE '28 sed. Sac. $165. down. DICK WEVILL, 4413 S. Vermont.
ESSEX '28 coach. Number 1 condition. Must sell with steam trip. Will trade for lower priced car. Driven little. $165 down. STANDARD MOTORS. 1333 Figueroa.
ESSEX late '27. Looks & runs like new. Price $265, want wardrobe trunk and travel bag. $50 down. Balance $20 mo. 1222 LOS PALOS.

Essex Chs. $50 Dn. $125

Full price. 25 of 'em. 1201 N. Bdwy.
ESSEX coupe, late '28. Rumble seat like new. Only $500 equity. $50 mo. bal. $300. $38 mo. WY. 6271.
ESSEX '29 sed. beaut. brown. like new thruout. Must sell. Only $495. down. STANDARD MOTORS. 1333 Figueroa.
FRANKLIN '27 conv. cpe. Xint cond. Owner going East. Must sell. $1095. 5634 Santa Monica Blvd. HO. 1420.
FRANKLIN '28 sport coupe, a wonder(!) buy. Priced to sell. Owner, 1201 N. Hobart blvd. Phone HE. 6230. 1963 ARGYLE AVE.
GALLOWAY 7-pass. sedan, in beautiful condition and a real buy. OX. 2001.
GRAHAM-Paige 615, 2 mo. old. Like new car, 4 speed. Tremendous disc. 5810 SUNSET BLVD.
GRAHAM-Paige 7-10 4-dr. sed. Looks new. Sacrifice. 1401 S. FIGUEROA.
GRAHAM-Paige, '29 sed., good cond. Must sell at once. Sac. 4386.
HUDSON sedan, beaut. new car. Reg. Ont. 50. Original cost $2300. 6 wire wheels, 7-pass. Sacrifice, $1498, terms or trade for smaller car. Own. 901 Bonnie Brae. Priced very low.
HUDSON 1929 sedan. Side mounts. Lovejoy shocks, beautiful 2-tone finish. $1095. $200 down. COOK'S B. 1834 So. Figueroa. OPEN EVES.
HUDSON '25 coach, $395, terms. Herbert Woodward, Inc. Reo dist., 422 West 12th St. WE. 5461.
HUDSON coach, perf. cond., new tires, will take diamond in trade. 2077 ——— ST. 2477.
HUDSON coaches, 15 to choose from $195, terms, $50 dn. 1201 N. Bdwy.
HUP '29 de luxe sed. Side mtgs. Sport trunk, Oxman silver fittings. Arm rest. New tires. Low mileage. Perfect motor. No junk considered. Sac. STANDARD MOTORS. 1333 FIGUEROA
HUP '28, Century Road. $315 down. $35 mo. MONEY-BACK GUARANTEE. THOMPSON DE JARNETTE CO. 1330 S. Figueroa. WE. 3116.
HUPMOBILE '28 series, 8-cyl. rumble seat roadster. In wonderful condition. Priced for quick sale. 6480 Sunset Blvd. HE. 2230.
HUP '28 Century Road. $315 down. $35 mo. MONEY-BACK GUARANTEE. THOMPSON DE JARNETTE CO. 1330 S. Figueroa. WE. 3116.
HUPMOBILE '28 series, 8-cyl. rumble seat roadster. In wonderful condition. Priced for quick sale. 6480 Sunset Blvd. HE. 2230.
HUP '28 1927 8 Series Sedan. Mohair uphol. In beautiful condition. Priced to sell at ONLY $695. COOKE'S. 1834 SO. FIGUEROA. OPEN EVES.
HUPMOBILE '27 coupe, $595, terms. Herbert Woodward, Inc. Reo Dist., 422 West 12th St. WE. 5461.
HUPMOBILE 8-28 sedan, a bargain for $895. MADDUX, INC. Reo Dist. 422 West 12th St. WE. 5461.
JEWETT BRAND-NEW KLNTP. CONDI TION. OWNER. HO. 4606.
JORDAN for sale, 1926 8-cylinder roadster, hydraulic brakes, good mechanical condition, rumble seat, plate glass side curtains. Call 85 Perry car MOLINO St. Pasadena.
JORDAN 8 '27 coupe 4-pass., $565. 90-DAY MONEY BACK GUARANTEE. THOMPSON DE JARNETTE CO. 1330 S. Figueroa. WE. 3116.
JORDAN 6 '29 Convertible coupe, 8 wire wheels. Fully equipped. Cost $1250. Sacrifice, $695. 638 S. Carondelet St. WA. 9350.
JORDAN cline '8' '25 Sedan. Very good tires. Priv. owner. $301. 5770 HOLLYWOOD BLVD.
LA SALLE sedan. Late '27. Natural wood wheels. This is a real beauty! Finish and motor positively perfect. Fully equipped and guaranteed. Only $1695. Terms. KELLEY KAR CO. 1225 S. Figueroa.
LA SALLE spt. phae. 8 w.w. fender wells, trunk, small mileage. Must sell at tremendous sac. 5812 Sunset.
LINCOLN 1926 mod., sport phaeton. Xint cond., new paint, good rubber. Priv. own., open & closed job. Built-in radio, many extras; must sell; leaving state. Sacrifice, $1000. TERMS. OWNER. 1215 ST. ——— 2097.
LINCOLN 1926 sed. phae. 8 w.w. fender wells, finish in beautiful black and aluminum 226 color, custom built tires. Car looks and runs like brand new. Will sell at tremendous sacrifice. 5812 SUNSET BLVD.
LINCOLN '27 Conv. coupe, 4 wire wheels, fender wells, a rebuilt car. Will take either a MODEL A or a FORD. INC. Lincoln dealers. 1059 S. Figueroa. PR. 2977.
LINCOLN 1926, 5-passenger coupe; excellent condition. 4-wheel brakes; owner driving East. Sacrifice for reasonable cash offer. 4319 Clarissa St. Hooper.

Lincoln Cab. Cpe. $400 Dn.

Priced to sell. Quar. perfect cond. Accept trade. See at 637 N. Bdwy.
LINCOLN late '27 Rdst. 8 w.w. fender wells, every conceivable extra. Must sac. this beautiful car if sold immediately. 5812 SUNSET BLVD.
LINCOLN '27 conv. cpe. Only run few 1000 miles. Can't be told from new. 6th tire extra. $1485 dn., 16 mo. bal. 6200 S. Figueroa.
LINCOLN '22 touring, exceptional condition. A real bargain. $350. OX. 2001.
LINCOLN '28, 1 yr. old, like new. Must sell. Sac. price. Owner, Address K, box 163, Times Branch.
LINCOLN 7-pass. sed. $550, mech. perf. Good duco. Priv. owner, 239 W. 81 ST. AX. 2677.
LINCOLN '27 conv. cpe. Xint cond. Owner going East. Must sell. $1095. 5634 Santa Monica Blvd. HO. 1420.
LOCOMOBILE Victoria limousine, perfect condition. Cost $8500. Sell $1250 cash. 4062.
MARMON 78 speedster, late '28, beautiful baby car, finish, one of the hottest jobs in town; mechanically perfect. Don't pass up this beauty. Terms if required. Priced to sell. KELLEY KAR CO. 1225 S. Figueroa.
MARMON 8 '28 sedan. Fully equipped. 6 wire wheels, trunk rack, etc. Cost $2340, driven 2600 mi. $1475.
MARMON '28 sedan, 8 cyl. Xint cond. 422 West 12th St. WE. 5461.
MARMON 8-28 sedan, a bargain for $895. MADDUX, INC. Reo Dist. 422 West 12th St. WE. 5461.
MARMON 8-28 sedan, a bargain for $895. MADDUX, INC. Reo Dist. 422 West 12th St. WE. 5461.
MERMAID 6 '28 sport coupe. Rumble seat. Like new. Sacrifice. $695. 6480 Sunset Blvd. HE. 2230.
MERMAID 6-28 sedan, a bargain for $895. MADDUX, INC. Reo Dist. 422 West 12th St. WE. 5461

MISCELLANEOUS—For Sale —32

ONE WEEK ONLY

Bargains in used materials
20 Assorted small sash, .75c ea.
10 Assorted medium sash, .50c ea.
20 Sash 7 ft. .50c ea.
20 Sash 8 ft. .60c ea.
10 Sash 9 ft. .75c ea.
10 bbl. hung wire .....1-in. .80c ea.
10 bbl. hung wire .....1½-in. .90c ea.
4 bbl. hung drs. 2-0x6-8 .....$2.50 ea.
4 bbl. hung drs. 2-6x6-8 .....$2.75 ea.
4 bbl. hung drs. 2-8x6-8 .....$3.00 ea.
20 1 Pan drs. 2-0x6-8 .....$2 ea.
20 1 Pan drs. 2-6x6-8 .....$2.25 ea.
20 bbl. hung wood .....2-4x6-8 .....$2.25 ea.
20 bbl. hung wood .....2-6x6-8 .....$2.50 ea.
20 Front drs. 3-0x6-8 .....$4.50 ea.
20 Knee 24 wood mdls. .....$3.50 ea.
10 Sash 3-pr Pooling .....$1.25 ea.
Many other items.

WHITING MEAD CO.
Salvage Yard
2260 E. Washington St. .....ANgelus 72241

OPPORTUNITY NOW KNOCKS AT YOUR DOOR. Only $20 per acre, undivided interest in 5-acre 40% acre, patented land. Kern county, which is deposit of BENTONITE, the wonder clay or mineral, etc. You can reserve one or more acres, participating pro rata in 25 per cent net royalty from 40 acres containing Bentonite deposit, without any expense in 1929 in development of same. This offer is conditioned on 610 acres being reserved within 30 days, of which 40 acres will contain BENTONITE showing views of land and full information regarding BENTONITE based on U. S. government reports, mailed free upon application. Right is reserved to withdraw this offer without notice, so send in application at once. Oatfield Realty Co., 620 Pacific Mutual Bldg. Phone TRinity 3770. 610 Title Ins. & Trust Bldg.

BUTCHERS' SUPPLIES
Refrigerators, new cases, meat blocks, cutting tables, etc. SOUTH COAST BUTCHERS' SUPPLY CO. 1719 E. 7th St. VA. 0161.

AUTOMATIC water heater, Humphrey, cost $140, will sell for $65; fully guaranteed. Select TU. 6th and Maple fair. 1440 W. Maunon. TH. 0164.

ONE Toledo Sretest cooker, like new, 2 compartments complete, $65. Oil radio radio, $45. 315 N. RHODES, Glendale machine, $45. 315 N. RHODES.

CARPET PADDING

Cotton filler. Good condition. May be used also for soundproofing, etc. 5c a Ft. MU. 7093. 1427 Temple st.

Meat Market Fixtures
Bargains in used, rebuilt, liberal terms. REFRIGERATION, 1000 S. Main and Alameda. RI. 54001.

Complete meat market fixtures, almost new; scales, Hobart saw, etc. Must sell at once. Phone owner, TU. 6000.

Meat market fixtures, complete, cheap. Call 1000 S. Main.

Meat market fixtures, complete, cheap. Call 1000 S. Main.

Meat market fixtures, complete, cheap. Call 1000 S. Main

NEWS OF SOUTHERN COUNTIES

YUCAIPA APPLE AWARDS MADE

Local Fruit Company Gets General Exhibit Prize

San Bernardino County Boy Scouts Also Winners

Festival of 1929 Largest and Most Varied Yet

YUCAIPA, Oct. 26. — Awards for the 1929 apple show at Yucaipa have just been announced by George F. Weldon of Chaffey Junior College, who was the judge for this year.

The best general exhibit in the show is the miniature of the Yucaipa Fruit Company plant in Yucaipa, the judging committee decided. A cup goes to the company for its display which shows fruit in transit between the mountains and the sea. In this class, second place was awarded the George A. Michel Company of Los Angeles, which features apples arranged in unique manner so as to spell out the name of the concern.

In the community division, Boy Scouts of San Bernardino county took first prize with their exhibit, which combines fruit and other features typical of scout work. Second place went to the South Mesa Social Club.

Apple awards follow: Best twenty-box display, J. D. Mintier, Los Angeles, Winesaps; Rivers Brothers, Oak Glen, Roman Beauties; M. E. Bise, Calimesa, Arkansas Blacks.

Best ten-box display, J. D. Mintier, Los Angeles, Winesaps; Rivers Brothers, Oak Glen, Roman Beauties; M. E. Bise, Calimesa, Arkansas Blacks.

Best ten boxes Roman Beauties, F. M. Parrish, Oak Glen, first; W. E. Silverwood, Oak Glen, second.

Best ten boxes of Pearmans, E. M. Carter, Yucaipa, first; W. E. Silverwood, Oak Glen, second.

Best ten boxes of Arkansas Blacks, F. H. Gilmore, Calimesa, all awards.

Best ten boxes of Ben Davis, M. E. Bise, Calimesa, all awards.

In the five-box class, honors were divided between F. H. Gilmore of Calimesa and W. E. Silverwood of Oak Glen. The former won blue ribbons for his displays of Arkansas Blacks and Winesaps. Silverwood won on yellow Bellflowers, Jonathans, Roman Beauties, Glenn Seedlings and white winter Pearmains.

For the best single box of Arkansas Blacks, first prize was won by F. R. Davis of Yucaipa and second prize went to F. H. Gilmore of Calimesa.

Peach awards follow: Best ten boxes of Miller lates, W. H. Mitchell, Yucaipa, all awards.

Best single box of Krummel lates, E. Carter, Yucaipa, first; Dr. H. E. Church, Calimesa, second.

Best exhibit of J. H. Hales, W. J. Murray, Yucaipa, first and second.

Best exhibit of Simms, Dr. H. E. Church, Calimesa, all awards.

Best exhibit of white Heaths, E. L. Green, Yucaipa, all awards.

Best exhibit of Phillips, E. Carter, Yucaipa, all awards.

S. M. Van Horn of Yucaipa won first and second prizes in plums with his exhibit of President plums.

Other awards follow: Walnuts—Mrs. J. B. Moore, Yucaipa, first; R. T. Clyde, Yucaipa, second; W. J. Murray, Yucaipa, third.

Grapes—E. S. Sexton, Yucaipa, first, with a display of Missions.

Persimmons—T. F. Neill, Yucaipa, first; E. C. Craig, Calimesa, second.

Quinces—Mrs. S. S. Turner, Yucaipa, first; R. H. Arnett, Yucaipa, second.

Pears—T. T. McDonald, Yucaipa, all awards.

Chestnuts—W. H. Mitchell, Yucaipa, all awards.

Pecans—J. B. Hundley, Yucaipa, all awards.

Candied figs—Mrs. H. E. Richardson, Yucaipa, all awards.

Roselle jelly—G. O. Barnett, Yucaipa, all awards.

OWENSMOUTH WOMEN TO OPEN CLUBHOUSE

OWENSMOUTH, Oct. 26. — A housewarming and shower on the evening of the 30th inst., will mark the completion of the Owensmouth Women's clubhouse, which has been in the course of construction during the last month. Mrs. F. C. Wilken is in charge of the program. Entertainment will be furnished by Mrs. Olive Dundas, Mrs. Harry Dunbar, Mary Mullens and Michael Evans.

SAN DIEGO CHEST GOES OVER WELL

Fine Showing Made for Second Time Under Col. Fletcher's Leadership

SAN DIEGO, Oct. 26.—For the second year San Diego Community Chest has gone over the top under the leadership of Col. Ed Fletcher, campaign manager, in record time.



COL. ED. FLETCHER.

Last year the amount to be raised was $259,000 and $263,000 was donated. This year the campaign goal was $265,000. Over $367,000 has already been subscribed with more coming in.

"The reason for our success has been a sustained interest in the one undertaking in which Jew and Gentile, Catholic and Protestant are working for a common object," said Col. Fletcher. "San Diego is becoming Community Chest minded. Five years ago only 3800 gave to the Community Chest fund; this year and last between 23,000 and 25,000 gave. Five years ago only 300 or 400 workers volunteered their services; last year over 2400 and this year over 3000 volunteers secured the necessary donations. Not a paid solicitor solicited a dollar."

The volunteer workers under Col. Fletcher who have had charge of divisions included Mrs. Edward T. Hale, Dr. Roy Campbell, Walter Hepner, city superintendent of schools, Gen. Joseph E. Kuhn, retired, Frank Belcher, president the First National Bank, Mayor Harry C. Clark and many others.

Burbank Plans Observance of New Mail Flight

BURBANK, Oct. 26.—Five thousand special air-mail envelopes are being printed for the Burbank Chamber of Commerce for free distribution among residents for the first air-mail flight from the United Airport here on November 1, next, or shortly thereafter.

A movement was launched here today for what many claim is the most important event in the history of the city, the departure of the first Pacific Air Transport mail plane from the 240-acre airport nearing completion for the Boeing companies, subsidiaries of the United Aircraft Corporation.

It is hoped that this city will respond to the first flight with sufficient poundage of air mail for the initial flight and to this end, the Chamber of Commerce in cooperation with the Boeing company, has invited all organizations and clubs in the city to participate in the distribution of the 5000 envelopes.

W. A. Campbell, resident Boeing representative, and Greve Ketchum, postmaster, worked out the details of this special drive for air-mail representation from Burbank for the event. The five great runways at the United Airport are rapidly being conditioned in order that the Pacific Air Transport, operated by the Boeing company, may start operations here the first of next month.

Two factory hangars and an administration building are under construction at the United Airport at the present time.

LEGION PUBLICITY MAN HAS FINE WAR RECORD

OWENSMOUTH, Oct. 26. — Earl King, past commander of the local Legion Post, who has just been made publicity chairman for the State Legion, served under Capt. Nelson Holderman of Santa Ana, during the World War. At one period of the fighting, King was an officer of a battalion that was cut off by the enemy. When the firing was over King was the only surviving officer. Capt. Holderman, severely wounded, is still in the War Veterans' Hospital.

BARRET ON PLANNING BODY

HUNTINGTON PARK, Oct. 26.—Charles W. Barrett, well-known resident of Huntington Park, has been appointed a member of the City Planning Commission by Mayor Otto R. Benedict. Barrett takes the place made vacant by the resignation of A. C. Leonard, who was a member of the commission when it was first formed.

INGLEWOOD KIWANIS LEADER SELECTED



I. M. Jonathan

INGLEWOOD, Oct. 26.—I. M. (Scotty) Jonathan was unanimously elected president of the local Kiwanis Club at the last meeting, succeeding Louis Ballenger in that office. Jonathan is one of the most prominent of the younger business men of the city, a director of the Chamber of Commerce and vice-president of the Presbyterian Brotherhood here. He is the manager of the Golden Star Laundry of this city.

Attorney Vernon P. Spencer was elected first vice-president; Roland E. Robbins, second vice-president; Archie H. Robbins, treasurer; Dr Leslie B. Curtis, district trustee, and Wilson H. Carter, Ray Dishman, Dr. Clarence W. Farmer, Dan B. Wise, Dr. Elmer L. Chartland, Jacob A. Danielson and City Prosecutor Lester O. Luce, directors.

A. Fred Krause, who has been secretary of the club ever since its inception in June of 1924, will be reappointed to this post by the new board, it is understood.

MAURICE SOPP NEW HEAD OF HUNTINGTON PARK CLUB

HUNTINGTON PARK, Oct. 26.—The Huntington Park Kiwanis Club held its annual election of officers yesterday, Maurice J. Sopp being selected president; Dr. E. M. Burns first vice-president; Fred Bluemle, second vice-president; Roy Klinker, secretary; Lynn Oviatt, treasurer; Verne Guthrie, district trustee; Dr Harold Raff, Lynn Ward, Grover D King, Grover Durnford, Arthur Clymore and William Bostock, directors.

The newly elected officers will be installed the first meeting in January.

PERSISTENT STRANGER IN JAIL BREAK

But It Was Into, Not Out of, Santa Ana Calaboose, That He Came

SANTA ANA, Oct. 26.—Sometimes it's more difficult to break into jail than to break out of it, at least in the belief of Leo Earl Bailey, 20 years of age, who finally managed it today after urgent pleading with deputy sheriffs to arrest him. After Bailey charged himself with several felonies and threw in a few misdemeanors for good measure, he finally was held for "investigation," which investigation is likely to include his mentality as well as his record, the officers intimated.

Bailey, attired in cowboy costume, today startled Don Mozley, office deputy in Sheriff Sam Jernigan's office, by leaning across the counter and confidentially informing Mozley that "I'm wanted in Edmore, Mich."

Mozley took a second look and his gaze turned fishy. "Yeah?" he commented. "What for?"

"Nonsupport," said Bailey.

"Can't extradite you for that," said Mozley.

"I beat my wife," added Bailey.

"Not good enough."

"I ran out on some notes," urged Bailey.

"What of it?" the unyielding officer wanted to know.

Bailey became desperate.

"I wrote two $60 bogus checks and stole three automobiles," he declared with the triumphant air of a man playing his trump card.

"Oh, well, I guess we'll have to lock you up," responded Mozley wearily. "What's your game?" Are you trying to get back east, or are you merely—" Mozley didn't voice his unspoken thought. He made inquiry at the identification bureau, but there was no warrant for Bailey.

Deputy Sheriff Herman Zabel, in charge of the bureau, today wired to Edmore for information regarding Bailey. Meanwhile the latter gained his wish and entered a jail cell.

CITY PLANNERS' NEXT SESSION IN BURBANK

BURBANK, Oct. 26.—L. H. Boydston, member of the Burbank Planning Commission, invited the Chamber of Commerce today to select a subject for open discussion at the meeting of the Association of City Planners, which will be held in Burbank at the Woman's clubhouse Saturday, November 16.

The same invitation has been extended to the realty board, he said. More than 150 men and women, representing all communities in Southern California, will be present for these sessions. A real old-fashioned turkey dinner will be served in the evening, Boydston said.

PEOPLE 'DRINK' ORANGES NOW

Beverage Propaganda Keeps Prices Up on Valencias

Notwithstanding Greatest Crop, Returns Gratify

Splendid Results Shown in Foreign Shipments

TUSTIN, Oct. 26.—At the Tustin Hills packing plant this week Manager B. A. Crawford announced that he was getting well started on the third and last pool of Valencia oranges for this year, 1929. Only about seventy-five cars remain to be shipped by that association, it is estimated.

The third pool consisted of 395 carloads, with 141 cars going out in the first pool.

Good sizes are bringing good money to the growers, it was stated, in spite of the fact that never before in the history of the orange industry has there been such an enormous crop to dispose of. The market that has been developed and expanded all over the United States has been the salvation of the orange grower. "People don't eat oranges any more—they drink them," Crawford declared, and that accounts for the unheard-of demand that Valencias have had all during the summer."

As illustration of the difference in prices and output between last season and this, it is interesting to note that a year ago last week the California Fruit Growers' Association sold 468 cars at an average box price of $6.06, while the corresponding week this year 1158 cars were sold at an average price of $3.17 to the grower. That would mean a return to the grower in favor of this year's crop in a ratio of about 3 to 4.

Again, a year ago last week there were on track or rolling 654 carloads of oranges from the association, this year the corresponding week had 1692 cars rolling to the eastern markets. So that when volume and prices are considered the advantage figures in favor of the present year, it is stated.

From the Frances, Golden West and Irvine Valencia associations the same favorable reports have been received, all of whom are now working on the last lap of the season's output. The Tustin M. O. D. house will finish the season November 1, next, with a total pack of 325 cars, it was announced this week by Manager A. J. Theis. Prices with Mutual Distributors have ranged good, considering the size of the market, it is said. Especially has a splendid result from their foreign shipments, which have reached the high mark of 11 per cent of their entire output, Theis states.

Farm Bureau Makes Survey at Santa Maria

SANTA MARIA, Oct. 26.—An extensive survey and analysis of water in the Santa Maria Valley wells as part of the program to study ways and means of increasing vegetable production as well as providing information for the solution of the problem to secure more water has been started by a committee from the Farm Bureau working with the Santa Maria Valley Chamber of Commerce. Twenty-eight wells have been selected for the tests.

The owners of the wells are to take frequent samples of water. The samples are to be tested for fluctuation of salt content during the various seasons and the rise and fall of the water level in the wells. The Valley Chamber of Commerce is interested in determining the amount of water in the wells at certain periods of the year, as this is considered to be an important factor in solving the problem of the constantly lowering water level of the wells in the valley.

CHAFFEY TO HEAR FIRST "AIR" LECTURE

ONTARIO, Oct. 26.—First lecture in the recently established course in aeronautics at Chaffey Junior College is to be given Monday afternoon at the high school by Dr. Ford A. Carpenter, aeronautical engineer, Dr. Merton E. Hill, principal of the high school, announced today.

Dr. Carpenter will lecture on "The Swiftly Moving Drama of the Air." The public has been invited to hear the address with the students of aviation.

FIRE IN NEW PARAMOUNT SHOE PLANT

Three-Alarm Blaze Cause of $20,000 Loss in Heart of Glendale Factory Area

GLENDALE, Oct. 26. — Fire that broke out last night in the plant of the Paramount Shoe Company, 1744 Standard avenue, in the heart of the city's industrial district, threatened to spread to adjoining buildings before it was finally subdued, with an estimated loss of $20,000, by firemen from three stations of the city department. The fire had gained a strong hold before the alarm was received, and the firemen concentrated their efforts on preventing the flames from damaging other factories. The shoe factory, which was only recently established, was full of machinery and supplies used in the manufacture of shoes. The building is owned by L. H. Wilson of 1530 South San Fernando Road, and the principal interest in the shoe factory is said to have been held by Archibald C. Emery, Altadena financier and president of the Empire Bond and Mortgage Company of Pasadena.

Woman Fearing Stepchild Loss, Drinks Poison

PASADENA, Oct. 26.—When her husband threatened to place her 20-month-old stepson in an institution because she kept the baby out until 1 a.m., Mrs. Georgia Sorrell, 25 years of age, of 901 Lincoln avenue, drank a bottle of poison, police reported today.

Mrs. Sorrell was discovered in a semiconscious condition this afternoon by her husband, W. A. Sorrell, a chauffeur. She was given first aid at the Pasadena Emergency Hospital by Dr. John Wagner, who reported she will recover.

According to the story told detectives, Sorrell's first wife died shortly after the baby was born and he recently married again. When the present Mrs. Sorrell returned home with the child at 1 a.m. today, the husband remonstrated with her for endangering the baby's health and asserted that he would place the child in a home where he "would not be kept up all night."

Screaming that she would rather die than have the stepson taken away from her, Mrs. Sorrell is said by police to have snatched a bottle of poison from her bathroom closet and to have drained the contents.

Talbert Heads New Southern Counties G.O.P.

SANTA BARBARA, Oct. 26.—T. B. Talbert of Huntington Beach was chosen to head the newly organized Southern Counties Republican Central Committee for the next few months as the first conference of Republican chairmen of ten counties in Southern California closed here today.

Fred H. Schauer of Santa Barbara was named secretary. Other officers chosen were as follows: A. H. Curran, Kern county, first vice-chairman; Charles L. Chiders, Imperial county, second vice-chairman; William E. Fowler, Los Angeles county, treasurer.

The next meeting will be held in Santa Ana in November, the date to be set by the chairman and secretary.

Committees were authorized to be appointed to study the direct primary law, to handle the campaigns, to raise finances and to direct activities.

The chairman will announce the appointments later.

BOYS AT REPUBLIC HONOR PRESIDENT

CHINO, Oct. 26.—Paying tribute to President Hoover the boys at California Junior Republic have named a recently completed dormitory, Herbert Hoover Cottage. The boys are now engaged in drafting a letter to be sent to President Hoover informing him of the action. The letter will also pledge the boys at the Republic to higher ideals of citizenship and law observance, as outlined by the President.

Twenty - two boys will be housed in the dormitory, which is being built at cost of $20,000 with money contributed by Fred Bixby, Long Beach, and others. Fitting dedication ceremonies are planned late in November, when the dormitory is completed.

ILLINOISAN GETS THE FACTS

Is Sent Frank Reply When He Writes He's Afraid He Can't Live in California on $40 a Week

SEPULVEDA, Oct. 26.—It now develops that probably even a larger number of easterners and middle westerners would come to California to live, if something drastic could be done to disabuse their minds that it costs more to live here than anywhere else in the United States.

Waldron Penny, local realty salesman, today received this letter from L. H. Paggett, Galesburg, Ill.:

"Dear sir: I make forty a week, own my home, have a wife and two kids, own a flivver and a dog and am ordinarily happy. All of us want to come to Southern California to live, but my neighbors tell me that it takes about $300 a month for an ordinary family to get along in California. My wife says that with all the goings on in Los Angeles and Hollywood it must cost a-plenty to get by. How about it? Please write me some facts, as I sure would like to sell out here and live in one of the small towns near Los Angeles."

In answer, Penny sent the following letter:

"Forty dollars a week will buy just as much in California as it does in Illinois. Sell your home, crank up your flivver, throw in the wife, kids and dog and head west. When you arrive here, buy you another home and settle down. If for the first six months your grocery, vegetable, clothing and other household bills don't come as cheaply as they did in Galesburg, I'll stake you to the second six months' expenses.

"Sure there's goings on in Los Angeles and Hollywood, and every bit of it is yours to enjoy if you want to. All you have to do to get into it is to hop into your flivver, buy a little gas and drive into town. As you ride along the highways you can buy your fruit and other eats from curb stands. The whole day's whoopdedoo won't cost you over $1.50. Whoever told you it takes an ordinary family $300 a month to live in California has been stringing you good."

NOTED COMPOSER AUTHOR OF SCORE



Homer Grunn

PALM SPRINGS, Oct. 26.—Engagement of Homer Grunn, widely known composer of Indian lyrics, to write a new musical score for 1929 Desert Play at Palm Springs, opening the afternoon of November 9, next, was announced here today by Russell Stimmel of Hollywood, the director.

Grunn, who also has a reputation as a pianist and actor, for years has lived among the desert Indians in New Mexico, Old Mexico and California, and is an authority on their ritualistic and tribal music.

Because Mary Austin's poetic Indian drama, "Fire," is to be revived for this year's production, an entirely new musical score will be necessary. "Fire" was presented nine years ago as the original Desert Play.

"Song of the Sunset," composed by Grunn and interpreted by Haske Norwood, Navajo Indian soloist, was one of the outstanding musical hits of last year's production of "Tahquitz," the 1928 Desert Play.

Celeste Grunn, the composer's daughter, has been selected to play the leading feminine role of Laela in "Fire." Director Stimmel is assembling a cast of stars of outdoor drama to take part with prominent townspeople of this city, Indians from the Agua Caliente Reservation and the Sherman Institute at Riverside in the production.

City's Promise, Made Years Ago, Kept at Last

PASADENA, Oct. 26. — In 1906, Edward C. Abbott, then a member of the local fire department, obtained a transfer to the police department with the hope of driving a horse-drawn city ambulance, which it was proposed to purchase. When this plan was abandoned in favor of one under which local undertakers took turns carrying accident victims, Abbott, while walking his beat was subjected to the jeers of his former comrades when he passed the fire station.

Today, twenty-three years later, Abbott, now a dignified police lieutenant, was assured that the city will make good its promise to allow him to be the first city-owned ambulance driver.

Purchase of the ambulance was authorized this morning by City Manager R. V. Orbison. A $2360 Studebaker President chassis will be purchased from Keller Brothers and the chassis will be mounted with a $2142 body to be constructed to order by the McLaren Body Works.

Abbott, formerly head trainer for the "Lucky" Baldwin stables, and known later as the crack driver of spirited fire horses, doesn't think it will be much fun to drive a ninety-horsepower ambulance, so he will content himself by piloting it on its maiden trip.

TWO ARE GUILTY OF LIQUOR POSSESSION

SANTA BARBARA, Oct. 26.—Because Undersheriff Jack Ross believes that if you don't succeed the first time, try again, the county is $500 richer.

This morning he and two deputies visited the pool hall of Sam Moat, the star witness for the State two years ago in the prosecution of Frank Hampton for the death of Wesley Blake, but they failed to find any "hooch."

They returned two hours later and found seven pints cached under the floor in a back room. The peace officers entered the back door on the second visit. Moat entered a plea of guilty before Justice of the Peace Orcutt and paid a $500 fine, Walter Names, a rancher also was arrested in another raid near Orcutt. Several gallons of whisky and a barrel of beer were found on his ranch. He entered a plea of guilty before Justice of the Peace L. J. Morris and paid a $250 fine.

CLUB WOMAN HURT IN AUTO ACCIDENT

ONTARIO, Oct. 26.—Mrs. H. R. Stanford, prominent club woman, was confined to her home at 1438 West California Boulevard today, suffering severe injuries received last night when the automobile she was driving turned over after striking a truck driven by A. P. Longnecker, Pomona.

According to Mrs. Stanford, she was about to drive her car past the truck, when it suddenly turned and struck the rear bumper of the auto, causing it to upset. None of the other occupants of the car received severe injury.

GILLETT TO GO ON TRIAL ONCE MORE

Imperial County Sheriff Must Now Answer Morals Charge, Court Rules

EL CENTRO, Oct. 26. — Sheriff Charles L. Gillett of Imperial county, who was acquitted by a jury this week on charges of fraud and theft preferred by the county grand jury, must face court on December 8 on accusations involving his removal from office, according to a decision of Judge A. C. Finney of the Superior Court here.

The accusation made against the Sheriff included both the allegations contained in the indictments under which Gillett recently was tried and charges of immoral conduct involving women prisoners at the County Jail.

Defense attorneys today asked that the accusation be dismissed on the ground that a man cannot be held to answer twice for the alleged offense. Judge Finney sustained this contention so far as the fraud and theft counts were concerned, but ruled that Gillett must answer the morals charges.

The accusation asks Gillett's removal from office on grounds of unfitness. Conviction under this complaint would carry no criminal penalty. The case will be heard by a jury and Judge Finney stated this morning that he probably will preside. During the previous trial of the Sheriff the judge disqualified himself and the hearing was conducted by Judge Patrick Parker of Mono county.

Pelicans Found Not Guilty of Eating Live Fish

CALIPATRIA, Oct. 26.—Efforts to stock Salton Sea with game fish were renewed here yesterday when a second shipment of striped bass from the Salt Flats at Vallejo arrived here and were deposited near the mouth of New River under direction of the State Fish and Game Commission.

A previous shipment of baby bass which arrived a week ago contained only 1500 live fish due to delays in transit which caused the death of large numbers of them.

Reports that pelicans wintering on the sea shores had devoured large numbers of the young fish, were corrected today when local duck club operators stated that the bass eaten by the birds were those which died during shipment, and which had been dumped into the sea along with the live ones.

The bass being brought here are from four to six inches long and State experts who have been making investigations for several years believe that they will readily adapt themselves to the brackish waters of the desert lake.

GROWERS OF BEANS MERGE ORGANIZATIONS

RESEDA, Oct. 26. — The consolidation papers of the Owensmouth Bean Growers' Association and the Van Nuys Bean Growers' Association today were forwarded to the Secretary of State at Sacramento. From now on the merged organization will be known as the San Fernando Valley Bean Growers' Association, with headquarters offices to be continued in Reseda.

The merger has been under discussion for a year or more. Albert Schumacher, Van Nuys, is president of the new body; W. P. Brown, Girard, vice-president, and Hugo A. Carlson, Owensmouth, secretary-treasurer. Those with the following are directors: Albert Nichels, Van Nuys; L. E. Hadley, Chatsworth; P. W. Wood, Reseda; George Alcock, Van Nuys; M. B. Reece, North Los Angeles, and H. H. A. Hastings, Van Nuys.

PUBLIC HEARING ON SAVING OF GAS SOON

SANTA PAULA, Oct. 26.—In a meeting here late yesterday afternoon oil and gas commissioners of this district set November 6 at 10 a.m. as the time for the public hearing on the order to curtail production of oil by 25 per cent and gas by 50 per cent in the Ventura-avenue field. The meeting will be held in the Courthouse at Ventura.

CANYON FEARED DOOMED, SAVED

Harbison Area, Feared for Destruction, Escapes

Light of Hope Seen Through Black Smoke of Fire

San Diego County Blaze Coming Under Control

SAN DIEGO, Oct. 26. — San Diego county's brush fire situation was considerably improved, reports here stating that Harbison Canyon is untouched and that the fire in the Poway district is being held in check and that fire crews have it under control a run of fire early today threatened Heights about a mile and a south of Alpine.

Orders for 100 additional fighters were filled promptly at Sheriff's office which, during the week co-operated with and Federal crew leaders in signing up men to battle the crew of fifty left before the Alpine section and reports the office of D. H. Anderson, visor Cleveland National stated that fifty volunteers depart for Alpine shortly noon.

Anderson reported that conditions were more favorable day than any day this week. ported the fire outlook as "decidedly encouraging."

Fire fighters today flames which threatened Heights, reports from Alpine No damage other than that covering, resulted, it was said.

Harbison Canyon, declared to face almost certain struction, has not been touched the fire, a special report stated. Telephoned by Gene Holt, who has been in the Canyon, the report stated that a blade of grass in the canyon been blackened and that with conditions as they were today, it was not threatened.

FIRE PASSES GLEN OAK

The fire last night through the Glen Oaks and Alpine and cut down through ravine which paralleled the Canyon, but burned itself out fore crossing over into the son country, Holt said.

Report at the L. V. Stone at Dehesa today stated settlement of Dehesa is safe ened.

Backfiring activities the Poway area eased Poway the flames, according to Gordon of La Mesa, chief fire warden, who spent directing the work in Poway. Gordon returned Mesa early today and left Alpine sector at 9 a.m. No erty damage resulted at Poway is reported.

It was thought that the ranch fire, which started day, was not dangerous Woodson Mountain Poway and Ramona. It ported to be in hand holding today, although occurred last night along side of the mountain.

CREWS IN WATCHFUL WAIT

A crew of twenty men on the fire on El Cajon and southwest of El Cajon Monte Park a crew of remains, although danger threatens, according ports received by Gordon crew of sixteen will north of Alpine in the and South Fork area fire lines are working new outbreaks.

A continuation of weather conditions is the back country for port at the local stating that the low and temperatures midity readings, per cent to 11 per cent, ceded early today coast and temperatures country last night deg. at Cuyamaca Descanso.

TRAIN KILLS AGED

NEWHALL, Oct. 26.—dorff, 70 years of Moyne ranch near tion in Soledad Canyon by a Southern Pacific at the ranch switch. taken to a San Fernando taker for shipment to braska for interment. a daughter, Mrs. A. of whom live on the vive.

ANAHEIM'S ANNUAL PARTY

City Invites the World to Its Celebration Halloween

ANAHEIM, Oct. 26.—Promising a two-mile-long parade of goblins and witches, Anaheim merchants have issued an invitation to Southland to attend their annual Halloween festival to be held next Thursday evening. The parade starts promptly at 7:30 and will move rapidly through the entire business district.

Accustomed to crowds of 25,000 to 35,000 for the event, the merchants believe their annual fun frolic will be witnessed this year by nearer 50,000 persons drawn from points from Hollywood south.

Unusual effort has been made this year to present a parade that will typify the spirit of Halloween. Commercialism has been cast aside so that the line of eccentric floats and marchers will not be a continuous one of advertising billboards, according to Kurt Epstein, president of the Merchants' Association.

Differing from the plan of past years, the committee this season has attempted to attract the talent of other communities of Southern California for the parade. Invitations have been broadcast afar for floats to be entered. The merchants have posted prizes as elaborate as their means would provide for winners in the various divisions.

As in other years, the parade will be well interspersed with local organizations. The Anaheim Union Band of Rivera has been engaged to lead to augment the band already arranged from other points.

Following the parade there will be a street dance, free to all who care to join in the fun. A high school football game has been scheduled, but not definitely arranged, the feature was originated last year.

As one of the features of the event, store windows will have signified their intention to decorate windows in keeping with the motif of the day. Prizes will be awarded the decorated windows, as well as to one of the popular floats in the parade, ticing throngs to the city.

In announcing the event, merchants emphasize that everything is free and that there is no exception of the drug stores, all merchandising establishments will be closed during the

The Only Sunday Real Estate Section Published in Los Angeles

Los Angeles Times

REAL ESTATE - INDUSTRY - DEVELOPMENT

SUNDAY MORNING, OCTOBER 27, 1929.

RECORD HEALTH UNIT PROGRAM UNDER WAY

...ORE BUILDINGS PLANNED IN $1,000,000 PROJECT

...ctures Regarded as Models in ...rangement and Equipment by National Authority

BY CHARLES C. COHAN

...largest health center thus far planned in Los Angeles ...n is to be erected at Alhambra in furtherance of the ... which is directing world-... to this city's method ... service and health wel... for this new unit, ... an estimated cost of ... being finished under ... of County Architect ... Hoak, and it is expected ... by next summer. It ... that a $50000 unit to be ... Lancaster soon will be ... and also will be ready for ... middle of next year. ... additions will round out ... center building program ... jointly by the coun... communities in which ... are located and involving ... valuation, inclusive of ... equipment, of more than

...DERN METHODS

...ding to the plan of mak... health center a thorough ... of efficiency in community ... service and promotion of ... safeguards, the Alhambra ... erected along the most ... lines. Architecturally, it is ... Californian, showing ... influence. While the desire ... the health center a means ... public service is paramount, ... lost of the advisability ... to every unit an architec... fit to the place in which it ...

...health-center method was ... in Los Angeles county ... comparatively brief time ... which has been functioning ... such widespread recog... It is being utilized else... California and bids fair ... as a model for like service ... the rest.

...TH OPERATING

...of these Los Angeles ... centers was completed ... San Fernando at a cost ... In the following year, ... built at Compton costing ... and one at Pomona at a ... cost. The Santa Monica ... costing $70,000 was ... in 1928 and the West Side ... of Belvedere Gardens ... last spring at a cost ...

...administration of these units ... the county health head... Los Angeles under su... Dr. J. L. Pomeroy, coun... officer.

...other localities in the ... will to be desirous of ... units and it is likely ... building program for ... of the service will be ... furtherance of the ... time bringing the coun... in the closest possible ... all phases pertaining to ... service and instruction.

...PUBLIC SERVICE

...health centers provide emer... medical and surgical service ... these institutions of instruc... which and child health wel... This aid not only is providi... those who are sick, but gen... community health likewise is ... by the dissemination of ... as to how to prevent sick... the community unit method ...

...ued on Page 2, Column 6)

Model Institutions Projected by Authorities Here



County Health Center Units

Pictured above are health centers opened in Los Angeles county or proposed to be built at an early date. At the top, left, is the Compton Health Center and at the top, right, that at Pomona. In the center row at the left is shown the Belvedere unit completed last spring, while at the right, the unit proposed for Alhambra is pictured. Below, at the left, is the Santa Monica building and at the right the San Fernando Center.

FACT AND COMMENT

THERE is just so much land in Southern California and there never will be any more. There are just so many people in Southern California but in the years to come, there will be many millions more.

In the years ahead competition in mercantile and industrial lines will become keener but the competition for the ownership of the comparatively small amount of land available will be even swifter.

People are the fundamental factor in establishing land values. Los Angeles has had its first million inhabitants for some time. Its second million is in the making, its third million just over the horizon, with additional millions tagging at their heels.

Many investments in Los Angeles realty, made ten years ago, have realized enormous profits. Investments in this same realty, made now, will reap even larger profits in the next decade.

Stocks, bonds, mortgages and similar forms of investment are fundamentally sound but they carry some risk and their returns are limited. Real estate, wisely purchased in Southern California, carries almost no risk and the profits to be gained are almost unlimited.

Speculative Building declines

Los Angeles building permit totals in the last two months declined over similar periods last year but the decline is not an unhealthy sign. On the contrary it indicates a stabilization of construction activities that is much to be desired.

There has been a good deal of speculative building here in the past, much of it being in apartment-houses. Higher rates of interest and a realization that the city is for the present sufficiently provided for in this class of structures has curtailed the speculative element with the results just beginning to show

(Continued on Page 2, Column 6)

Truscon Steel Plans Addition to Plant Here

MAYWOOD, Oct. 26. (Exclusive) Announcement has been made by H. B. Miller, vice-president of Pacific Coast operations of the Truscon Steel Company, located in the Laguna-Maywood district, that the company is to enlarge its plant by the erection of a 60x150-foot, all-steel building. The addition is to cost approximately $35,000, and is made necessary by expansion of the concern's business.

Contract Given for Building of New Playhouse

Sumner-Sollitt Company has been awarded the general contract for the erection of a new branch bank building to be erected at the corner of Twentieth and Chester streets, Bakersfield, for the Bank of America of California. The cost will be about $125,000.

Architects Swarts & Hayne prepared the plans and specifications.

The building will be of modern design, 80x130 feet in area and will be of reinforced concrete construction.

GREAT CITY PREDICTED BY SPEAKER

Population of 3,000,000 in Los Angeles Visioned With Boulder Dam

Los Angeles will have a population of more than 3,000,000 people long before the Boulder Dam is completed. It will be the leading industrial city in the nation and because of the influx of people present property values must show large gains, E. V. Latham, president of the Alhambra District Realty Board and managing director of the P. N. Snyder Organization, told members of the Southwest Branch, Los Angeles Realty Board, at the regular meeting Monday night.

Mr. Latham, who was the principal speaker, based his assertions on the growth of Los Angeles from 1920 to 1928, the rapid industrial development of the east side and the present interest and growing demand among eastern industrial executives for industrial sites in Southern California.

He said that because of the factors mentioned the real estate business was now entering on a much more active period and that it would continue on the upward trend for some years to come.

Mr. Latham stressed the necessity of real estate men becoming conversant with all of the factors that make for the development of the industrial portion of the city and the metropolitan district.

Contract Let for Ice Plant

John F. Kuhns Construction Company has been awarded the general contract for the erection of a Class A ice plant at 1217 Soto street for the Central Ice and Storage Company, at a cost of $45,000. Bids are now being taken by the contractors on materials and plumbing and roofing.

Plans for the building were prepared by the Gay Engineering Corporation.

Firm Building Plant Addition

MAYWOOD, Oct. 26. (Exclusive) The American Brake Shoe and Foundry Company, has started the foundation for a plant, which is to be erected on the north side of Slauson, east of this city. The building, when completed, will be of steel, 400x400 feet in dimensions. The company, at present, has a manufacturing plant on Santa Fe avenue.

Exhibition of Model Homes to Open Soon

A special exhibition of the work of David J. Witmer and Loyal F. Watson, Los Angeles architects, will open in the exhibition rooms of the Architects' Building, Fifth and Figueroa streets, November 1 to 15.

The firm of Witmer & Watson is known for its treatment of Spanish, English and modern residences. It won honorable mention in the Pan-American Exposition of Architecture-Construction and Decorative Arts in Buenos Aires, for 1927, and honorable mention in the 1928 National House Beautiful Small Home Competition.

The exhibit will consist of about ninety photographs and sketches of constructed and proposed work.

Concern Plans Dedication of Modern Dock

What is declared to be the largest and most moderly equipped fruit and vegetable dock in the world, built in Los Angeles by Safeway Stores, will be officially dedicated tomorrow evening at a Halloween festival to be attended by 1600 executives and store managers, including the company's office personnel.

The new dock is 480 feet in length, 100 feet wide and occupies approximately three acres adjoining the Safeway distribution plant at Alameda street and East Vernon avenue. It was constructed at a cost of $250,000.

Santa Barbara Plans Building of New School

SANTA BARBARA, Oct. 26. (Exclusive)—Architects and Engineers Edwards and Plunkett have completed preliminary plans and have been authorized to proceed with working drawings for the new $105,000 school plant for the Guadalupe Joint Union School.

The plant will consist of a one-story administration and classroom building 330 by 180 feet and a one-story manual-training building 24 by 48 feet. The administration and classroom unit will contain administration offices, twelve classrooms, dental clinic and lavatories. Plans call for Spanish type of architecture.

Large Acreage at Strathmore Reported Sold

STRATHMORE, Oct. 26. (Exclusive)—One of the largest real estate transfers in Tulare county for some time was made here recently when Jack Fowl, of Los Angeles, purchased the 312-acre ranch east of Strathmore, known as the old Balfour-Guthrie Strathmore ranch, sold a year or two ago to Kellogg & Bryson. Fowl paid $200,000, it was announced. Transfer was effected through H. C. Balaam, Exeter realty broker.

EAST SIDE PROPERTY SALE MADE

Whittier Boulevard Site Purchased by Capitalist for $250,000

The northwest corner of Whittier and Atlantic boulevards was sold to Selah Chamberlain, San Francisco capitalist, at a reported price of $250,000, Coldwell, Cornwall & Banker announced last week. The property has a frontage of 132½ feet on Whittier and 135 feet on Atlantic Boulevard. It is improved with a bank, market and store building. P. N. Snyder, East Side developer and subdivider, was the seller.

This sale of one of the corners of the principal intersections of the entire East Side of Los Angeles climaxes the efforts of Coldwell, Cornwall & Banker in this section. During the last year and a half they have sold approximately forty pieces of property on Whittier Boulevard between Arizona and Atlantic Boulevard at a total of approximately $1,500,000.

Selah Chamberlain, the buyer, intends to erect a major improvement on the corner purchased upon expiration of the existing leases.

Negotiations in this transaction were handled for the seller by Willis C. Nate and for the buyer by V. P. Brun, both of the office of Coldwell, Cornwall & Banker, 415 Pacific Mutual Building.

Forty-one New Residences to Be Built Soon

GARDENA, Oct. 26. (Exclusive)—Construction of forty-one new homes in the Gardena Gardens tract is announced by George W. Dilling, former Mayor of Seattle, owner of the property. The houses are to contain three, four and five rooms and will be of stucco finish and California design.

The tract is at Maine and Wilmington street and is the third for which building programs have been announced during the past month. The other two are the Hayden tract where twelve houses are being built and the R. B. White property near Normandie and One Hundred and Seventieth where nine homes are under construction.

SCHOOL UNIT DESIGNED

Architects Wright & Gentry, Long Beach, are completing plans for three school buildings to be built at the James Russell Lowell Grammar School site, Long Beach.

Permits Show Further Gains

Further gains in building permit records for the month were made yesterday, when a $664,800 permit for the E. Clem Wilson Building, Wilshire Boulevard and La Brea, was granted by the city building department.

Permit comparisons for the month and year follow:

Oct. to date	$ 7,988,862
Oct. 1928 to date ..	6,183 653
Sept. 1929 to date.	5,673,116
Year to date	$1,644,076
Last year to date..	83,574,574

LOS ANGELES HOSTELRIES IN TRANSFER

Three Southland Units Reported Sold by Local Company

F. W. Paget, former lessee and operator of the Maryland Hotel, San Diego, Stowell and Angelus hotels, Los Angeles, and the Albany at Denver, has purchased the lease and furniture of the Schuyler Hotel at Long Beach from Mr. and Mrs. J. B. Zeller. The unit is an apartment-hotel located on Ocean avenue and contains 160 rooms.

W. J. March has purchased the lease and furniture of the Hotel Smith at Victorville, Cal., from Ed Whalen. Mr. March was formerly a traveling salesman for an eastern firm. The Smith is a modern building containing about fifty rooms.

Mrs. Jane Wilbraham has purchased the furniture and furnishings of the De Mille Manor Apartments, Hollywood, from J. M. Henderson, Jr., and at the same time entered into a lease for ten years. Mrs. Wilbraham, the widow of Jay Wilbraham, former operator of the Navarro and Park Central hotels, New York City, has a following both here and in the East through her hotel connections which will be capitalized in operating the De Mille Manor Apartments. The house, a four-story building, contains approximately 100 rooms.

The three deals above mentioned involve a sum exceeding $650,000, according to Cason-Hardebeck & Co., local hotel brokers, who report having concluded the transactions.

Apartments to be Erected on Kingsley Drive

Max Maltzman is preparing plans and specifications for a new six-story and basement apartment building to be erected at the southwest corner of Ninth street and Kingsley Drive for Mr. and Mrs. Roth. Harry Horowitz, 1024 West Seventh street, has the contract to erect the building.

The structure will be of Spanish type of architecture, of Class-A steel frame and brick construction and will contain forty-five single, twelve double and six four-room apartments, lobby, service rooms and a garage in the basement. The cost will be approximately $350,000.

CANYON FEARED DOOMED, SAVED

Harbison Area, Faced With Destruction, Escapes

Light of Hope Seen Through Black Smoke of Fires

San Diego County Blaze Coming Under Control

SAN DIEGO, Oct. 26.—San Diego county's brush fire situation was considerably improved today, reports here stating that Harbison Canyon is untouched, that the fire in the Poway district is being held in check and that fire crews brought under control a run of fire which early today threatened Alpine Heights about a mile and a half south of Alpine.

Orders for 100 additional fire fighters were filled promptly by the Sheriff's office which, throughout the week co-operated with county and Federal crew leaders in rounding up men to battle the flames. A crew of fifty left before noon for the Alpine section and reports from the office of L. H. Anderson, supervisor Cleveland National Forest, stated that fifty volunteers would depart for Alpine shortly after noon.

Anderson reported that weather conditions were more favorable today than any day this week. He reported the fire outlook as being "decidedly encouraging."

Fire fighters today checked flames which threatened Alpine Heights, reports from Alpine state. No damage other than that to brush covering, resulted, it was said.

Harbison Canyon, yesterday declared to face almost certain destruction, has not been touched by the fire, a special report to this office stated. Telephoned by George L. Holt, who has been at Harbison Canyon, the report stated that not a blade of grass in the canyon has been blackened and that with wind conditions as they were early today, it was not threatened.

FIRE PASSES GLEN OAKS

The fire last night jumped through the Glen Oaks area near Alpine and cut down through a ravine which parallels Harbison Canyon, but burned itself out before crossing over into the Harbison country, Holt said.

Report at the L. V. Brown ranch at Dehesa today stated that the settlement of Dehesa is not threatened.

Backfiring activities last night in the Poway area saved Poway from the flames, according to Luther Gordon of La Mesa, chief of the fire warden, who spent the night directing the work of crews at Poway. Gordon returned to La Mesa early today and left for the Alpine sector at 9 a.m. No property damage resulted at Poway, it is reported.

It was thought that the Hagan ranch fire, which started yesterday, was not dangerous today. The Woodson Mountain fire, between Poway and Ramona, also was reported to be in better shape holding today, although a backfire occurred last night along the south side of the mountain.

CREWS IN WATCHFUL WAITING

A crew of twenty today worked on the fire on El Cajon Mountain and southwest of El Cajon; that of Monte Park a crew of twenty-three remains, although practically no danger threatens, according to reports received by Gordon's wife; a crew of sixteen still is stationed north of Alpine in the Tule Springs and South Fork area, patrolling fire lines and working to prevent a new outbreak.

A continuation of the present fine weather conditions is forecast in the back country for Sunday, in part at the local weather bureau stating that the humidity will be low and temperatures high. Humidity readings, ranging from 9 per cent to 18 per cent, were recorded early today back from the coast and temperatures in the back country last night ranged from 40 deg. at Cuyamaca to 59 deg. at Descanso.

TRAIN KILLS AGED MAN

NEWHALL, Oct. 26.—R. R. Mordorff, 70 years of age, of the McMoyne ranch near Humphrey Station in Soledad Canyon, was killed by a Southern Pacific freight train at the ranch switch. The body was taken to a San Fernando undertaker for shipment to a town in Nebraska for interment. A widow and a daughter, Mrs. A. E. Widle, both of whom live on the ranch, survive.

POINTS AND POINTERS—

WILSHIRE BLVD.

WE HAVE A WILSHIRE BOULEVARD CORNER IN THE "MIRACLE MILE" AT A PRICE AND ON TERMS THAT WILL APPEAL TO THE WISE INVESTOR.

SEE J. W. KAYS.

BEL-AIR

THE CHOICEST TWO-ACRE ESTATE IN BEL-AIR. OWNER UNABLE TO BUILD, AND HAS DECIDED TO SELL. $40,000 EXPENDED IN SHRUBBERY, ETC.

SEE J. W. KAYS.

Wilshire Boulevard

AT LE DOUX—N.E. CORNER—ONLY $1045 PER FOOT. This is adjacent to La Cienega Boulevard, a major 100-foot crosstown artery. In fast on Wilshire. No restrictions. Zoned for business. Only two blocks from new Fox 2500-seat Theater. Priced far below any nearby corners. Small cash payment. Invest now in this corner and enjoy the rapid increase in value that will certainly occur.

See H. E. MONROE.

SOUTHWEST CORNER LA BREA AND EIGHTH, 110x125. One short block south of Wilshire. Improved with a one-story brick building, leased to good tenants. Pays better than 7% net on purchase price. We have this at a bargain price and on very easy terms. See D. FARREN SETON.

Charles G. Andrews Co.

REALTORS,
714-18 PACIFIC MUTUAL BUILDING.
MUtual 8181.

GENUINE OPPORTUNITY CLOSE-IN CORNER

$16,000 CASH REQUIRED

THINK OF IT, ON A MAJOR THOROUGHFARE CLOSE TO THE NEW EDISON BUILDING, NEW BILTMORE, NEW CALIFORNIA CLUB, IN THE VERY HEART OF THE METROPOLITAN SHOPPING DISTRICT. A WONDERFUL CORNER. CAN BE PURCHASED WITH THIS SMALL INITIAL PAYMENT AND EXCELLENT TERMS ON THE BALANCE. INFORMATION ONLY AT YOUR OFFICE OR OURS.

APARTMENT BUILDERS ATTENTION—REAL BUY IN WESTLAKE DISTRICT

IF YOU ARE LOOKING FOR A CHOICE CLOSE-IN PIECE SMILE TO ALLEY, NEAR WESTLAKE PARK AND SOUTH OF SIXTH STREET, WE HAVE THE CHEAPEST BUY IN THE ENTIRE NEIGHBORHOOD. ABSOLUTELY $15,000 BELOW VALUE. NO TRADES. INFORMATION AT OUR OFFICE.

INDUSTRIAL ACREAGE

120 ACRES AT MONTEBELLO AT A PRICE FAR BELOW PROPERTY MUCH FARTHER OUT. ABUNDANCE OF WATER DEVELOPED. ALL LEVEL. RIGHT-OF-WAY TO RAILROAD. HIGHLY SUITABLE FOR INDUSTRY OR SUBDIVISION. PLEASE ASK FOR FULL INFORMATION.

PHONE TRinity 0131.

R. A. ROWAN & CO.

306 ROWAN BLDG., FIFTH AND SPRING.
REAL ESTATE—RENTALS—INSURANCE

FOR EXCHANGE BUSINESS PROPERTY

CHOICE LOT, WEST SEVENTH STREET, CLOSE IN, NEAR GARLAND AVENUE, ADJOINING IMPORTANT CORNER. ENCUMBRANCE $25,000. BANK LOAN. OWNER WILL TAKE MODERN HOME, WINDSOR SQUARE, RANCHO PARK, LOS FELIZ HEIGHTS OR FREMONT PLACE. CLEAR UP TO $150,000 FOR EQUITY.

NO CASH REQUIRED

AN EXCEPTIONAL OPPORTUNITY TO GET RID OF YOUR RESIDENCE, FOR SOUND BUSINESS PROPERTY WITH A FUTURE.

AGENTS! ATTENTION!

FOR FURTHER PARTICULARS, SEE

W. W. MINES & CO.

1001 STOCK EXCHANGE BLDG.
PHONE: TRinity 5894.

FOR STABLE INVESTMENTS BUY REAL ESTATE

METROPOLITAN DISTRICT

Limit height office building, right down town, north of 9th Street, offered for sale at an attractive figure. This property is well leased and paying a good return on the price asked. $500,000 in good trade will be accepted. Information at office only.

WILSHIRE BOULEVARD

Space for lease in corner building to be erected in the best section of Wilshire Boulevard. This is an opportunity for reliable merchants to secure store and studio space at favorable rates on long leases. Come in and tell us your requirements.

ATTRACTIVE 99-YEAR LEASE

Choice lot on Western Avenue near Fifth Street, 60 by 140 feet to alley. We can lease this lot for $6.66 per foot per month for the entire term. This is a very liberal offering.

W. I. HOLLINGSWORTH & CO.,

Realtors
Complete Insurance Service
Hollingsworth Building TRinity 9651
6th and Hill Streets

$50,000 Cash & Trust Deed

To have a man with a First T. D. of $85,000 due in less than one year, and $50,000 Cash. He wants Income property, and will assume on trade deal that shows Real value.

30 Beverly Hills Lots

Each Lot has more than 70 ft. frontage and one Acre with Fine Home, Trees and Shrubs, valued at $300,000 Clear. Will take Apt. or Hotel and assume $200,000 if loans warrants.

Offered For Apartment

"R" Zone Corner 125x130 to alley priced at $60,000; "B" Zone lot in Hollywood $12,500; Hollywood Inc. $55,000; Business Bldg. on Main Blvd. leased to one tenant, $30,000. Owner will give these terms and assume small mtg.

See C. B. CRIST

Home Income Investment

4 Large Close-in Cor., partly improved with a Modern Apt. Bldg. Furnished throughout with High Class Furniture. Income $11,000 per yr. 100% filled. Will exchg. $85,000 Eq. for Local or Other states Trade does not require owners attention.

Income 27% Net

In Choicest Wilshire Section, New 4 story Solid Brick Bldg. of English design, on Large lot with Southern exposure, containing 36 Units. Large lobby, laundry rms., storage, etc. All outside walls water-proofed. Private desk phones, colored Tile baths and showers, and all other conveniences. Exquisite furnishings of Futuristic design. Subject to $65,000 at 7%. Income $27,000 per yr. A Real Bargain. Submit clear, well located properties.

See M. T. CUTLER

Groves And Ranches

9 A. Corner. 7 rm. House, near car line. Variety of fruits. 18 miles from L. A. Price $25,000. Exchg. $22,000 Eq. for Income.

10 A. Lemon grove $16,000 Clear. Exchange for Income prop.

10 A. Valencias and navels. 14-rm. hollow tile home. Grove in fine condition. Near schools and Business center. Price $40,000 clear. Exchg. for Bus. or industrial Income in L. A. or L. B.

10 A. 7 rm. house, 3 blocks from center of Van Nuys. Fine for an Estate or Subdivision. Exchg. $9000 Eq. for clear Res.

See WATKINS or MAGNER

6 rm. Home and several Lots in Altadena, and would take some Cash for Right deal on small Business Income property.

See EASTMAN or MORRISON

ROBERT MARSH & CO., Inc.

REALTORS
200 Rives-Strong Bldg.
TRinity 1131 TRinity 1131

This Section

contains the following classifications of want ads:

—Real Estate
—Business Opportunities
—Hotel, Apt. House Leases.
—Mines and Oil Properties
—Money to Loan
—Money Wanted
—And Kindred Classifications

...S ANNUAL PARTY

...World to Its Celebration of Halloween

...Promising a two-mile-long parade of ghosts, ...eim merchants have issued an invitation to the ...r annual Halloween festival to be held here ... The parade starts promptly at 7:30 and will ... entire business district.

...As in other years, the parade will be well interspersed with musical organizations. The Sherman Institute Band of Riverside has promised to augment the band groups arranged from Orange county points.

Following the parade there will be a stree dance, free to all who care to join in the event. A night football game has been planned, but not definitely arranged. This feature was originated here last year.

As one of the feature attractions of the event, sixty-four merchants have signified their intention to decorate windows in the prize motif of the day. In past years the decorated windows have proved one of the popular factors in attracting throngs to the city for the event.

In announcing the event the merchants emphasize that everything is free and that with the exception of the drug stores all merchandising establishments will be closed during the festivities.

...TO ...RIAL ...MORE

...ty Sheriff ...ver Morals ...ules

...26.—Sheriff ...mperial county ...t by a jury ...of fraud and ...ounty grand ...on Decem... involving his ...cording to a ...f. Finney of ...re.

...against the ...the allega... indictments ...recently was ...mmoral con... prisoners at ...

...oday asked ...dismissed on ...n cannot be ...for the al... Finney sus... so far as the ...were con... Gillett must ...gress.

Gillett's re... ...ounds of un... ...er this con... no criminal ...be heard by ...y stated this ...obably will ...revious trial ...disqualified ...g was con... K. Parker of

...und ...ty of ...e Fish

...26.—Efforts ...h game fish ...erday when ...striped bass ...Vallejo ar... ...posited near ...r under di... ...s and Game

...t of baby ...ek ago con... due to de... caused the ...of them. ...wintering ...d devoured ...young fish ...when local ...ed that the ...were those ...ment, and ...d into the ...ones.

...nt here are ...s long and ...been mak... several years ...adily adapt ...h waters of

...EANS ...ZATIONS

The con... ...he Owens... ...Association ...n Growers' ...rwarded to ...at Sacra... ...he merged ...wn as the ...ean Grow... ...adquarters ...Reseda. ...under dis... ...re. Albert ...is presi... F. Brown, ...and Hugo ...secretary-... the follow... ...t Nichels, ...y, Chats... ...a; George ...E. Reece, ...H. H. A.

...ON ...S SOON

...26.—In a ...day after... ...tioners of ...r 6 at 10 ...blic hear... ...il produc... ...t and gas ...ntura-ave... ...ill be held ...ture.

FOR EXCHANGE

Income Corner 125x130 to alley priced at $60,000; "B" Zone lot in Hollywood $12,500; Hollywood Inc. $55,000; Business Bldg. on Main Blvd. leased to one tenant, $30,000. Owner will give these terms and assume small mtg.

See C. B. CRIST

Home Income Investment

4 Large Close-in Cor., partly improved with a Modern Apt. Bldg. Furnished throughout with High Class Furniture. Income $11,000 per yr. 100% filled. Will exchg. $85,000 Eq. for Local or Other states Trade does not require owners attention.

6 rm. Home and several Lots in Altadena, and would take some Cash for Right deal on small Business Income property.

See EASTMAN or MORRISON

One Hundred Buildings Will be Moved for Street Improvement in Hollywood

WIDENING PROJECT WILL BE STARTED TUESDAY

All Classes of Structures Involved in "Five Finger" Highway Program This Week

More than 100 apartment-houses, residences, stores, garages and other structures in the "Five Finger" district in Hollywood are included in a list of buildings which will be sold at public auction by the city Tuesday to make way for the $5,000,000 street-improvement project, G. R. Dexter, president of the Bank of Hollywood, announced yesterday. He pointed out that this was the most extensive offering of condemned buildings in the history of Los Angeles.

Included in the list of structures which have come into the possession of the city under condemnation proceedings for the $,500,000 street-widening improvement, are a large apartment-house on Yucca street facing Mountain States Life Building, courts, stores, residences and other structures on Cahuenga, Wilcox, Ivar, and Cole streets.

QUICK REMOVAL SEEN

When property is sold to the highest bidder it must be removed within fifteen days, C. K. Steele, director of assessment for the Board of Public Works, said yesterday. The sale of 100 buildings will start Tuesday at 10 a.m. The auctioneer will begin at Melrose and Cahuenga avenues and work north, disposing of all improvements in the right of way for the new streets to be built.

With the buildings sold and the moving operation' under way the 'Five Finger" area during November will present all the colorful activities of a vast motion-picture set, Gilbert H. Beesemyer, of the Guaranty Building and Loan Association, pioneer in the "Five Finger" movement, pointed out.

"The city's public auction of condemned buildings in the "Five Finger" district affords an unusual opportunity to purchase residences and other buildings," A. Z. Taft, one of the originators of the project, said yesterday, in explaining that the improvement provided three major thoroughfares which will divert traffic into Sunset Boulevard, Hollywood's main cleared artery.

PROCEEDS DISTRIBUTED

The proceeds from the sale of the homes, stores, garages and other buildings will be placed in a fund and distributed among those shouldering the costs of the improvement. The refund will be made in cash, on a pro rata basis.

Plan Offered for Adorning Board Floors

An effective way to decorate wide board floors is by means of striping with a narrow line of a contrasting color along the jointings builders report. The rugs used on this type of floor, as with any decorated floor, should be solid in color, in order not to clash with the general scheme, it is advised.

In older houses, where the wide board floors are in poor condition, the spatter finish is both effective and artistic. The floor should be cleaned with warm water and ammonia, and bleached, if necessary, with a solution of oxalic crystals and water. After a crack filler has been used, or a paste wood filler if the wood is open grain, the floor receives three coats of paint.

When the final coat is dry the first spatter color is applied by dipping an ordinary scrubbing brush in paint and scraping the bristles with a table knife, which forces the contrasting color to spatter. The remaining spatter colors are applied in the same way, without waiting for the first to dry. If the floor has been given a flat finish, either gloss or flat paints may be used for spattering, but where the ground coat is gloss the spatter colors must be flat. This treatment results in a soft finish, which is appropriate for almost any room. The application of a final coat of varnish will protect the paint and make cleaning easier.

Various Uses Possible for Drying Space

When providing a place for drying clothes, consideration may be given to the utilization of the space for other purposes. Two concrete trellises situated about twenty feet apart may have steel hooks imbedded in them at the desired height so that parallel lines can be stretched between the trellises. Climbing vines may lend a decorative touch to the side of the trellis facing the street or house.

An awning hooked to the four inside corners of the trellises will provide a shady retreat where tea or supper table may be spread.

Concrete, when used for clothes posts, is held to give the same appearance as that which distinguishes the modern basement. Copper wires are rust-proof and so will not rust-spot clothing when used in the drying yard. The wire need not be removed after the wash is dry, but may be used to help support the awning.

Architect Will Prepare Plans of Mausoleum

Architect Allen Ruoff has completed preliminary plans and has been authorized to proceed with working drawings for a new $200,000 mausoleum, chapel and crematory building to be erected at Santa Ana for the Fairhaven Cemetery.

The structure will be two stories and basement in height, 125 by 150 feet in area and will be of Class A reinforced concrete construction.

AIR TRAVEL TOTALED IN STATISTICS

Last Year Planes Piled Up Distance Aggregating 60,000,000 Miles

If any lingering doubts exist that the airplane in commerce is here to stay, late figures from government sources are quoted to dispel them.

Airplanes in the United States engaged in private flying and aerial service operations in 1928 flew more than 60,000,000 miles, two-thirds of the distance to the sun, or the equal of 2400 trips around the world at the equator, according to reports received by the aviation financing division of the Pacific Finance Corporation, Los Angeles.

So vitally important to the future development of communities is flying destined to become that more than 1100 cities in this country have organized special committees to study sites available for airports, and an additional 1000 cities have actually engaged in the development of such ports, according to the information received by Pacific Finance. At the present time the United States has more than 30,000 miles of established airways, 10,183 of which are lighted for night flying.

Today there are forty-six air transport companies actively engaged, flying 75,000 miles a day, and carrying, in addition to express and passengers, more than 6,000,000 pounds of air mail annually. The prediction is made that the United States is rapidly taking the position of world leadership in the field of air transportation and that within a few years the flying public will be enjoying a transportation service over a system of airways so comprehensive that it will link every important city in the country with the great business and pleasure centers of the world.

Agriculture to be Assisted by Research Body

Agriculture, which from time immemorial has been regarded as a line of human activity to which a "rule of thumb" could not apply, is now to be stripped of guesswork and to be conducted according to the rules of business practices.

The recently appointed Federal Farm Board's latest decision is to organize an agricultural business practices research division, according to information received by Frank K. Rule, vice-president in charge of the dairy cattle division of the Pacific Finance Corporation, Los Angeles. This research unit will delve into marketing methods to aid farmers in disposing of their products at the most profitable prices, in exactly the same way that industrial leaders survey markets before producing and distributing manufactured articles.

When organized the new division will form the fourth research agency of the board. The other three, already in existence, are the loan, legal and financial.

Contract for Steel Granted Local Concern

Contract for furnishing and erecting the structural steel for the one-story brick and structural steel addition to the plant of the United States Electrical Manufacturing Company at 200 East Slauson avenue, has been let to the Consolidated Steel Corporation. The building will be 140x150 feet, with a wing 40x35 feet. The building will cost approximately $35,000.

Hahn, Grant & Bruner, Inc., prepared the engineering and architectural plans for the plant and have started erection for the owners.

Floor Varnish Recommended for Linoleum

Floor varnishes, in addition to their more common use of providing a durable, natural finish, are recommended for linoleum by their makers. If the linoleum is old or faded, it may be renewed in solid color with two coats of floor paint and then varnished. Linoleum that has been waxed, cannot be painted or varnished without first removing the wax.

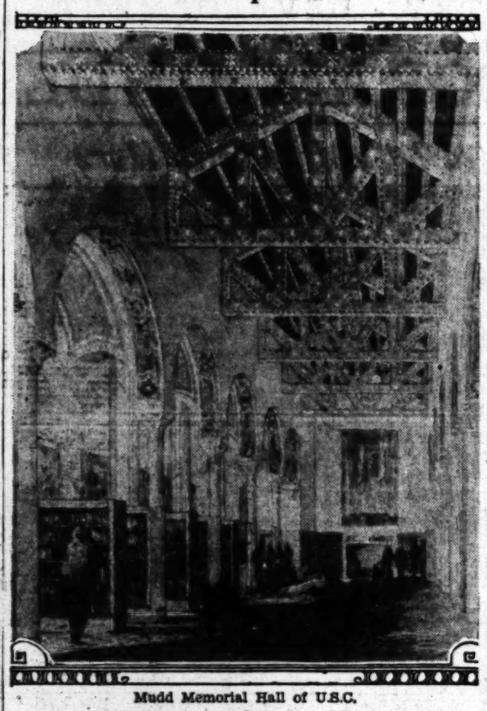
The saving in frequent housecleaning labor effected by regular refinishing is declared to more than pay for the labor of painting.

PLANT ADDITION BEGUN

HUNTINGTON PARK, Oct. 26. (Exclusive)—The Podas Foundry Company has started the erection of an addition to its plant on Regent street, which will consist of a structure containing two rooms, and costing approximately $3000.

LIBRARY NEARING COMPLETION

Hall Will Be Occupied in November



Mudd Memorial Hall of U.S.C.

BEAUTY of architectural design and interior decoration and facility for study and research will be combined in the library of the Seeley Wintersmith Mudd Memorial Hall of Philosophy of the University of Southern California, which is rapidly being completed at Exposition Boulevard and University avenue. The building, which is being erected as a memorial to the late Col. Mudd, Los Angeles mining engineer and patron of philosophy will be occupied by the school of philosophy late in November.

The library, which will occupy the entire second floor of one of the three major units of the building, will be the outstanding architectural feature of the new hall. Two stories in height, 114 feet long and thirty-six feet wide, this room with its beams and trusses, its large fireplace and rows of tall windows along each side, will resemble in its spaciousness the great hall of a European university. The decorations are the work of Julian Ellsworth Garnsey, American mural painter, a resident of Los Angeles.

TWO FIRMS COMBINED IN MERGER

Santa Ana and Pasadena Companies' Consolidation Announced

SANTA ANA, Oct. 26. (Exclusive) Consolidation of the Brock Glass Company of Santa Ana with the Consolidated Hardware Manufacturers of Pasadena to form the Consolidated Factories, Ltd., a $250,000 concern with plant and general offices in this city, was announced today.

N. V. D. Brock, president of the Santa Ana Company, will head the new concern as president; John G. Woods, former president of the Pasadena company serving as executive vice-president. B. E. Bartholomew, associated with Woods for several years, will be vice-president.

Several new buildings have already been constructed in the Santa Fe industrial district here to add to units of the Brock company and other buildings are under construction.

Formed in a $250,000 merger, the Consolidated Factories, Ltd., will employ seventy workers, with a pay roll in excess of $2000 a week.

Plan Prepared for Bungalows

Arthur T. Hesse has completed plans and the West Coast Builders, Inc., has the contract for construction of a two-story bungalow court in Westwood. The court will contain eight units of four and five-room apartments and will cost about $40,000. Plans call for frame and stucco construction and Spanish architecture.

NATIONAL BUILDING ANALYZED

Home Construction Again Takes Lead in Activity Over Nation

New construction undertaken to October 1 this year calls for an investment totaling approximately $4,602,267,000, it is found from an examination of the newest data made by Greenebaum Sons Investment Company.

One-third of this sum, and the largest single share, is being spent for new residential buildings. Outlay for homes, apartments, hotels and similar structures amounts to about $1,551,464,000, data of the F. W. Dodge Corporation reveal, or 33.7 per cent of the year's total so far reported. Last year in the corresponding period residential work comprised 42.4 per cent of the entire investment.

Public works and utilities hold second rank this year in value of contracts awarded in the first three quarters. The investment in this class of work is placed at $1,039,043,000, or 22.5 per cent.

New office buildings, stores and the like call for an expenditure of $729,795,000, while factories and other industrial structures represent an outlay of $588,532,000. The investment in all types of business buildings totals $1,318,377,000, which is the greatest sum ever expended upon such work in any comparable period. The record building activity of 1928 saw only $1,178,415,000 spent for new commercial and industrial structures in the first nine months.

New school facilities to a worth of $239,472,000 are being provided by this year's building, while miscellaneous construction makes up the remaining $393,911,000 being spent so far in 1929.

National Body Advocates Use of Waste Wood

Unlimited possibilities for developing and promoting woodcraft contests are offered those interested in boys' and girls' activities in the wooden box utilization plan of the National Committee on Wood Utilization of the Department of Commerce. This plan calls for the creating of nation-wide interest in the utilization of second-hand woodeu boxes, crates and odd pieces of lumber.

For this purpose the committee has worked out 1200 ideas for making useful and interesting articles from material frequently consigned to the furnace for want of a better use. These ideas will be published in a series of pamphlets under the title, "You Can Make It," the first of which contains directions for making target boxes, work benches, scooters, submarines, game tables and many other similar articles of interest, any of which lend themselves readily to use in the promotion of wood-handicraft contests.

MODERNIZATION MOVE INDORSED

Building and Loan Executive Offers Views

Companies Stand Ready to Finance Repairs

Bureau Seen as Beneficial to Home Owner

"Los Angeles is to be congratulated upon the perfecting of the necessary machinery for a home modernization bureau," reports J. M. Abbott, president of the California Building-Loan League. "Systematic stimulation of interest in modernizing will accomplish more in stabilizing the building industry than is generally expected. If put into action, there is no doubt that those has already been generated is put into action, there is no doubt that those behind the movement will be amply repaid for their effort.

"Well-kept homes measure the prosperity of a city," Mr. Abbott said. "Salvaging existing homes is a sound economical practice in which Angelenos up to now have been most lax. You can drive down almost any street within a five-mile radius of the center of Los Angeles and pick out properties which show need of painting or re-roofing. This down-at-the-heel appearance affects not only that one house but the surrounding neighborhood as well.

"Surveys have shown that there is today need of an expenditure of about $30,000,000, in modernization in Los Angeles county, this money to be spent on houses which are so old or so poorly planned and built that they are now in need of complete remodeling both inside and out. Heating, wiring and modern plumbing equipment are among the interior needs.

"Let it be said that the idea of bringing buildings up to date is not new. We have evidences of it on every hand. The principal reason, I believe, that modernizing is not done in greater volume is that in most cases such work involves as much time and effort on the part of the owner as the construction of a new building. It is here that the bureau can be of great help.

"Plans and estimates furnished by the bureau to its members, who in turn give the owner complete information as to the costs of labor and materials and a loan, if such is desired, relieve the owner completely of the detail work involved in modernizing. No small part of the bureau's contribution are the suggestions as to what should be done and how to do it."

Advertising the advantages of modernization, the help given by the bureau and personal contact of prospects will quickly develop a large volume of business, in the opinion of the California Building-Loan chief.

Last year California's building-loan associations made 7407 loans for the improvement of old buildings compared with 6441 loans for that purpose during the preceding year. Financing the construction and purchase of new homes is the foremost building-loan work. But with increasing resources building-loan associations are becoming more and more able to participate in the important work of financing home modernization.

"The building industry, manufacturers, dealers and contractors can rest assured that building and loan associations will do everything possible to assist the home owner in financing improvements," stated Mr. Abbott.

MOOSE PLAN NEW LODGE AT POMONA

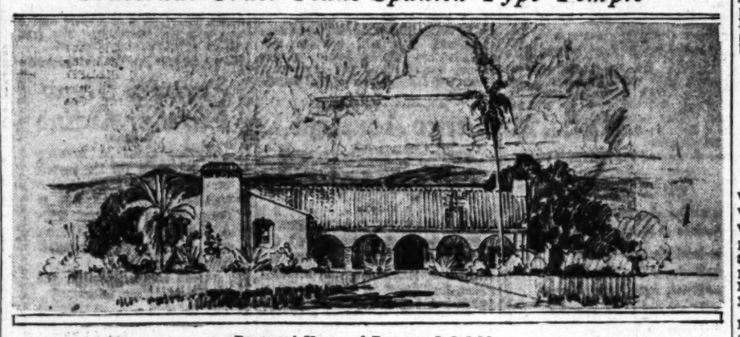
POMONA, Oct. 26. (Exclusive)—Contract has been awarded for the construction of a one-story lodge building of Spanish design by Pomona Lodge, Loyal Order of Moose. It will be erected on an ideal site recently purchased by the fraternal society at East Holt avenue and Reservoir street, one of the most attractive sections of the city.

The building will occupy two lots, each forty-seven feet in width, to depth of 110 feet. A forty-foot setback will be established to permit effective landscaping. The foundation will permit another story to be added at a later date.

The floor plan consists of a large lounge, lodge room and banquet hall.

The low rambling stucco and tile structure will form a semicircle about a patio. It will provide not only a home for the Pomona Moose, but will rank as one of the modern structures in the Pomona Valley. G. Stanley Wilson of Riverside is the supervising architect. The cost of the improvement will total $25,000.

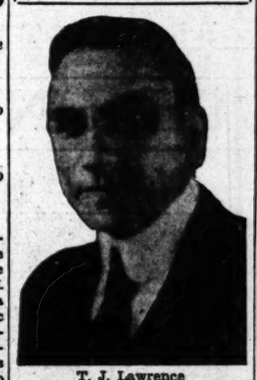
Fraternal Order Plans Spanish-Type Temple



Proposed Home of Pomona L.O.O.M.

Contract for the lodge building pictured above has been awarded by the Pomona lodge of Moose. Plans were designed by G. Stanley Wilson, Riverside architect.

REALTY MAN WILL DIRECT COMPANY



T. J. Lawrence

Announcement was made last week that T. J. Lawrence, who has been engaged in the real estate business of Southern California for approximately twenty-three years, has entered the field of finance as president of Lawrence & Co.

RECORD HEALTH BUILDINGS DUE

(Continued from First Page)

enables close and frequent contact with the county medical authorities.

It is understood that the national conference of child hygiene and public health, which is to report to President Hoover in about a year, will include a survey of the Los Angeles county health centers.

Dr. Kichiya Saigo, surgeon-in-spector-general and president of the Japan Red Cross hospital at Tokio, en route from his country to the international hospital convention at Atlanta, made a 500-mile detour for the purpose of studying this county's health program.

Other prominent medical authorities also have made a close study of its health-center buildings and methods.

FACT AND COMMENT

(Continued from First Page)

up in the monthly totals. Building of factories, stores, schools, churches, one-family residences and similar units, on the contrary, has been more than holding its own. The pace which this type of construction has been maintaining would be considered a boom in the average city.

Los Angeles can well afford to do without speculative building on a large scale even if the totals show a decline over previous years.

City Planning Possibilities

A school of city planning has been established this fall by Harvard University, made possible by a gift in honor of the memory of Charles D. Norton, the originator of New York City's regional planning system.

Intelligent city planning is a subject which to date has failed to inspire public enthusiasm commensurate with its importance. The Harvard school expects not only to turn out graduates well versed in the ramifications of the subject but also to carry on wide-spread research and to publish information that will aid directly cities that are interested in more orderly development.

Southland cities, expanding as rapidly as they are, are in particular need of scientific planning. The mistakes of the past are forgivable, because at the time they were made, no one realized just how vast a development was coming. Mistakes such as those, at the present, are unforgivable, because sufficient data has been collected to estimate the probable growth of the future.

Some philanthropist, planning a large educational donation, might well endow one of our Pacific Coast universities with a chair of city planning.

Data Supplied for Reroofing Over Shingles

If an old roof is badly rotted and split it will probably not provide a proper foundation on which to fasten the new shingles, roofers declare. It should be removed and new sheathing laid. If roof structure is sound the old shingles may be left in place, a strong, heavy roofing paper laid over them and the new shingles attached with two inch copper nails.

There are several declared advantages in laying the asbestos shingles over the old roof. Cost is lower as labor of removing old shingles is saved; cleaning up dirt and chips is also saved. There is no danger of rain pouring in through the bare sheathing. Shrubbery, lawn and paint are less apt to be damaged. Insulation against heat leakage is gained by having the extra covering beneath the new, permanent roof.

Valley Area Lists Walnut Crop Return

Nine thousand acres of English walnuts in the Studio City area will yield approximately 1000 tons, which, according to present prices, will pay the valley growers $350,000 for the 1929 crop, Milton E. Hoffman, president of Central Motion Picture District, announced yesterday.

More than 3,000,000 chicks were hatched during 1929 in the poultry and agricultural area which surrounds the great motion-picture and aviation industrial centers in the San Fernando Valley, Hoffman said.

MEXICO CURBS LAND HOLDINGS

Foreign Firms Unable to Own Property

Method Offered to Evade Federal Statutes

Government Holds Right to Grant Titles

American corporations desiring to do business in Mexico will find that the authorities there may refuse to protocolize or register them if their charter provides for the holding of real property, according to advices received from the division of commercial law, United States Department of Commerce.

In most cases it will be necessary for such corporations to organize a Mexican stock company to transact their business in that country, according to Eugene Scanlan of the California Title Insurance Company in making a digest of this report.

EVASION SEEN

Apparently, it is possible, however, for an American corporation to operate under its own name and home charter by making some local individual its attorney-in-fact.

The reason given for the refusal of the Mexican officials to register such corporations when their charter contains a provision relative to the holding of real estate, was that the Mexican notaries would not authorize the necessary instruments because of certain sections of the Mexican constitution, which lay certain duties on notaries and judges in connection with documents affecting the conveyance of property to foreigners.

In the event any articles of incorporation are filed by them which do not comply with the provisions of the law, they would be liable to lose their offices.

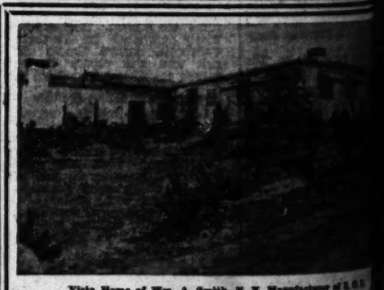
OPTIONAL RIGHTS

As regards the right of aliens to purchase rural property in Mexico other than in prohibited zones, the right to grant foreigners such a permit is entirely within the province of the government, according to officials of the division of commercial laws.

The Mexican government "may" grant the right provided the foreigner renounces his rights to diplomatic intervention. There have been a number of such applications from Americans requesting permission to purchase some of this rural property and expressing their willingness to renounce their diplomatic rights but so far the right has been granted on only a few occasions.

PORTERVILLE CITRUS ACREAGE IN TRANSFER

PORTERVILLE, Oct. 26. (Exclusive)—The Harvey W. Smith ranch in the Vandalia district, consisting of eighteen acres, seven in navel oranges and eleven acres undeveloped, has been sold to Earl Green of the Wood-Watkins Electric Company.



Vista Home of Wm. A. Smith, N. Y. Manufacturer of U.S.S. A Highly Developed Home and Orchard Estate

Your Neighbor at VISTA

with estates ranging from 4 to 40 acres

—a New York manufacturer
—a retired Indiana capitalist
—a retired Philadelphia business man
—a Chicago chain store druggist
—a retired Alabama cement manufacturer
—a former government soil expert
—a Vitaphone technical engineer
—a Cleveland capitalist
—a Chicago dentist
—a former U. S. postal man from China

—and additional hundreds of splendid people who have contracted to this subtropical paradise because of its unequaled climate, natural, incomparable beauty and income possibilities.

We are now selling the last unit (approximately 300 acres) of this unexcelled country home and orchard land at VISTA. In fact we have now sold 40 acres to a retired Philadelphia business man, 10 acres to an engineer in Hollywood, and have reserved a 40-acre parcel for a New York party who soon expects to come in.

We urge your immediate investigation of this choice property if you have been thinking of purchasing either country home or orchard land property. Send now for illustrated descriptive literature and learn more about this big VALUE in California's country home opportunity. Mail the coupon!

Edwin G. Hartman
724 Van Nuys Building — Income Lands — Telephone
Pioneer Subdividers and Developers of Vista Country Home and Orchard Lands

Gentlemen:
Please send me, without obligation, complete and detailed information regarding VISTA, and oblige.

Name .....

Address .....

State Industry Pay Rolls Show Further Gain

California industry continues forge ahead during [illegible] indications are that [illegible] gains will be made during remaining months of the [illegible] cording to a report just [illegible] Charles A. Keeler [illegible] land division of labor [illegible] Co., Inc., for which he is [illegible] ager.

Weekly pay-roll [illegible] per cent, an increase of [illegible] in the number of [illegible] gain of 3 per cent in the [illegible] amount of weekly [illegible] reported, as compared [illegible] tember of last year.

Among the largest [illegible] that reported in the [illegible] machinery industries, [illegible] points out, in which [illegible] tomobile industry and [illegible] tural and ornamental [illegible] facturers showed per [illegible] 45 per cent greater, [illegible]

Much of the data [illegible] the report were obtained [illegible] State Division of Labor [illegible]

APARTMENTS PLANNED FOR SANTA [illegible]

Charles M. Straum is preparing for erection of a $50,000 [illegible] building on Bath street [illegible] bassador Park tract, [illegible] It will be of Spanish [illegible] two stories in height, [illegible] prepared the plans and [illegible] tions. The building will [illegible] eleven apartments.

POLICIES UNCHANGED

[illegible] statistics were given [illegible] by McCabe-Fewel & [illegible] for the newly formed [illegible] Public Service Corporation [illegible] announcing that the name [illegible] three constituent companies [illegible] continued unchanged, that [illegible] will be unaltered and that [illegible] will be made in management [illegible] and personnel. Plans provide [illegible] continuation of the laundry [illegible], hotel and apartment [illegible] business in a manner similar [illegible] of public utility enterprises [illegible] the important point [illegible] is local residents, it was [illegible]



If the Wage Earner [illegible] could devise some way [illegible] could save all his hard [illegible] and not have to pay [illegible] and grocery bills, he would [illegible] comfortable competency [illegible] become independent. The [illegible] rear family into a [illegible] home where the kids can [illegible] ribbed diner from [illegible] by putting in a few [illegible] high-speed lunch [illegible] becomes self-supporting [illegible] employment for the [illegible] the head of the family [illegible] himself his job to the [illegible] to his farm.

We place in all [illegible] to better educated to [illegible] for the family [illegible] country close enough [illegible] to industry that [illegible] POULTRY AND DAIRY [illegible] NITY located in the [illegible] San Fernando Valley.

Hear the Lecture [illegible] on Charles Weeks can [illegible] If you cannot come, [illegible] orators. Address: [illegible] K, Owensmouth, Calif.

in Hollywood

CURBS HOLDINGS

...ns Unable to Property

...red to Evade Statutes

Holds Right to Titles

...erations desiring to ...xico will find that ...there may refuse ...register them if ...vides for the hold... ...erty, according ...from the division ...ar, United States ...commerce. ...t will be necessary ...ations to organize ...company to trans... ...in that country. ...ene Scanlan of ...le Insurance Com... ...a digest of this

State Industry Pay Rolls Show Further Gain

California industry continued forge ahead during September, indications are that even be gains will be made during the maining months of the year, cording to a report just prepared Charles A. Keeler for the ... land division of Robert Marsh Co., Inc., for which he is sales ager.

Weekly pay-roll increases of per cent, an increase of 2.5 per in the number of employes, a gain of 2 per cent in the ... amount of weekly earnings reported, as compared with ... tember of last year.

Among the largest increases that reported in the metals machinery industries, Mr. Ke points out, in which group the tomobile industry and the tural and ornamental steel manufacturers showed pay rolls 45 per cent greater, respectively.

Much of the data contained the report were obtained from State Division of Labor Statistics.

APARTMENTS PLANNED FOR SANTA BARBARA

Charles E. Strauss is planning erection of a $25,000 apartment building on Bath street, in the bassador Park tract, Santa Barbara. It will be of Spanish design two stories in height. Eric ... prepared the plans and specifications. The building will ... eleven apartments.



If the Wage Earner in this ... could devise some way whereby ... could save all his hard-earned ... and not have to pay it out to ... and grocery bills, he could accumulate enough capital to ... become independent. Why not ... your family into a home ... home where the table could be ... nished direct from the ranch ... by putting in a few hundred ... high-record hens the little fam... become self-supporting, ... employment for the entire family ... head of the household ... tinued his job in the city, ... to his farm.

No place in all Southern ... is better adapted to this idea ... ing the family live in the ... country close enough to ... business than THE CHARLES ... POULTRY AND GARDEN ... CITY located in the west end ... San Fernando Valley.

Hear the Lecture Sunday ... on Charles Weeks ... If you cannot come ... address, Charles Weeks ... K, Owensmouth, Calif.

...me of Wm. A. Smith, N. Y. Manufacturer of S. C. S. ... Richly Developed Home and Orchard Estate.

...ur Neighbors ...at VISTA

...with estates ranging from 4 to 40 acres

...New York manufacturer
...retired Indiana capitalist
...retired Philadelphia business man
...Chicago chain store druggist
...retired Alabama cement manufacturer
...former government soil expert
...Vitaphone technical engineer
...Cleveland capitalist
...Chicago dentist
...former U. S. postal man from Shanghai, China
...al hundreds of splendid people who have been ... subtropical paradise because of its marvelous ... incomparable beauty and income potentialities.

...elling the last unit (approximately 300 acres) of ... ...ntry home and orchard land at VISTA. In this ... sold 40 acres to a retired Philadelphia business ... ...engineer in Hollywood, and have reserved a 10-... ...New York party who soon expects to move to Vista.

...immediate investigation of this choice acreage if you ...nking of purchasing either country home or ... Send now for illustrated descriptive literature ...out this big VALUE in California's outstanding ... ...fail the coupon!

...dwin G. Hart

Van Nuys ...ilding — Income Lands — Telephone TRinity 4521

Subdividers and Developers of Vista Country Home and Orchard Lands

...me, without obligation, complete and detailed ... VISTA and oblige.

...

...iant Combine Will Operate Los Angeles Hotels and Laundries

...NSOLIDATION DECLARED ...DISTINCTIVE IN AMERICA

...ged Companies to Include Many ...d City's Industrial Plants and Apartment Houses

...w type of industrial giant entered the Los Angeles terri... ...e week with the organization of the Consolidated Public ... Corporation of Delaware to take over control of the Home ... Company, the United Linen Supply Company and Consoli... ...ents, Inc., forming the only concern in the United States ... the business of operating hotels and apartment-houses ... laundry and linen-supply business.

...e companies involved in ... ...ve total assets esti... ...d in excess of $72,000,000; ...ern laundry plants, five ...ry plants, and about 500 ...d operate a chain of 106 ...d apartment-houses under ...e metropolitan area. Ap... ...000 employees, with ...d pay roll of more than ...ery on the widespread ...d activities of the organi...

...ERS UNCHANGED ...nnouncement were given out ...w McCabe-Powel & Co., ...r the newly formed Con... ...Public Service Corpora... announcing that the names ...e constituent companies ...ld unchanged, their ...ld be unaltered and few ...ld be made in manage... personnel. Plans provide ...ation of the laundry, ...hotel and apartment-... ...e in a manner similar ...ne utility enterprises, ...important point of ...l residents, it was ex...

...e, president of Home ...ry and United Linen ..., and a local laun... the last forty years, is ...d the new holding ...n intimation as to the ...d the names of those ...ve as directors of the ..., has been offered as

...Service Company di... ...e huge corporation is ...e second largest power ...ern in the United ... approximately 45 ...of the total volume of ...n this district annually. ...has seventeen subsi... ...panies here, operating ...lants. It was organized

...ted Linen Supply Com... ...ated in 1923 as a con... ...of the City Towel Sup... Linen Laundry and ...ing, Union Towel and ...ry and White Star ...nd Supply Company. It's ...the Consolidated Pub... ...Corporation brings to the ...ed linen supply plants ...e in excess of 50 per ...ted linen supply business in ..., it was said.

...CORPORATION ...Hotels, Inc., was ...Dec. 1, 1923, to acquire ...ld of the Lincoln Inves... ...ecurities of hotels ...ted here. Since ...the birth of prosper... ...ment has been ...from twelve to 105, con... ...from 1,000 rooms and ...a valuation in land ...buildings of more ...the properties are ...here. Among the ...in the chain are the ..., the Alexandria, the ...Wilshire, the Dale... ...the El Cortez, the ...the Westchester.

...ry Will ...oduce Brick

BOLLYWOOD, Oct. 26. —The Pacific Hardstone ...oration will erect a fac... ...Lankershim Boulevard, it ...ed here. Fifty workers will ...ed to handle the output ...0,000 bricks daily.

...machinery will be used ...to manufacture a brick ...ed and with staked lime, ...pressed into brick form ...n is "cured" by steam.

...OLAN'S SPECIALS

LOS FELIZ TERRACE

...BEAUTIFUL RESIDENTIAL DISTRICT, IDEALLY SITUATED IN ...HOME CONVENIENT OF ALL HILLSIDE PROPERTIES IN LOS ...FELIZ, WITH UNSURPASSED VISTAS AND PANORAMIC VIEWS OF ...VALLEY AND OCEAN, IS BUT 20 MINUTES FROM THE HEART OF ...DOWNTOWN BUSINESS DISTRICT AND 5 MINUTES FROM THE ...HEART OF HOLLYWOOD.

...North on Western Ave., cross Los Feliz ...d, into Griffith Park Road and take first turn ...left—Black Oak Drive.

...WILL GLADLY DRIVE YOU TO OUR OFFICE, WHERE WE WILL CHEER... ...FURNISH INFORMATION ABOUT OUR MANY ATTRACTIVE ...HOME PROPOSITIONS.

...Improvements—Bus Service—No Assessments

...P. O'Hagan at Tract Office, 2189 Live Oak Dr. GL. 8303.

...T A CLEAR HOME—DUPLEX OR 4-FLAT

...own clear R Zone lots in heart of Hollywood. Price $30,000.00. ...ed can be in any good Southern California location. ...a little. Must hurry on this. ...Parker, Western Avenue Office. GL. 5846.

...ACRES ON FOOTHILL BOULEVARD

...HALF PRICE

...ars, 3 Silver, and P. E. cars. Priced at only $750 per acre. ...ts near its value. Will trade clear for clear, or take ...e trade and mtgs. back. Owners will get quick action. Get ...from Mr. Pennell, Pico-Hilgard Office. EM. 8558.

...CHANGE—WESTWOOD HOMES

...CE OF THREE NEAR UNIVERSITY

...rooms—One 9 rooms—One 7 rooms—Ranging in price from ...to $18,500 with only small 1st mtgs. on each. Want Duplex ...will assume or consider any good property. ...Office, W. 411. Sundays and Eves. WH. 8252.

...DUPLEX—PRICE $16,000

...$12,000 LOT

...west corner of Pico near Forum Theater. 13 rooms and 4 garages ...on 2 fr. lot. Will accept small cash payment or good residence ...Melville, Pico and Wilton Offices. EM. 8558.

...SHIRE BARGAIN—$16,500.00

...Spanish home on large lot near Wilshire. East of Ebell Club. ...construction, best of materials. Worth $25,000. Owner forced ...needs cash.

...Melville, Pico and Wilton Office. EM. 8558.

PETER NOLAN & CO.

934 N. Western Ave. GL. 5846

...PURCHASE OF CORNER REPORTED

Improved Business Lot on Vermont Avenue in Realty Transaction

The sale of the northeast corner of Vermont avenue and Fifty-ninth street to H. R. Mason is announced by Coldwell, Cornwall & Banker. This property is improved by a one-story brick building occupied by a Clarence Saunders market. Lester G. Loupe, the seller, accepted a house on Harvard Boulevard near Fourth street as part of the total consideration, which is reported at $65,000.

The half of the block in which this corner is located was, until last June, a parking station used by Sears, Roebuck & Co. in connection with their store at Vermont and Slauson. The block is now occupied by Sears, Roebuck & Co., Merrills Dollar Store, Karl Shoe Store, Van de Kamp's Bakery and Clarence Saunders Market, leaving about eighty feet of frontage on which buildings are now being built for See's Candy Store, W. P. Fuller Paint Company, Miller's Men's and Boy's Clothing, the Regal Hosiery Store and Gallenkamp's Five Dollar Shoe Store. Upon completion of the buildings now under construction the entire block will be filled with chain-store tenants.

Since this property was acquired last June by the Urban Properties Company, Coldwell, Cornwall & Banker have sold parcels of same to the Lester G. Loupe Company, Gardner Dailey, San Francisco architect, and now to H. R. Mason.

All negotiations in this latter transaction were handled by V. P. Brun of the office of Coldwell, Cornwall & Banker, 415 Pacific Mutual Building.

Extra Bath in Small House Held Possible

Planning an extra bathroom in a home where there are a number of girls and boys of high-school or college age is often a puzzle, especially when the house is small and the young people given to much hospitality.

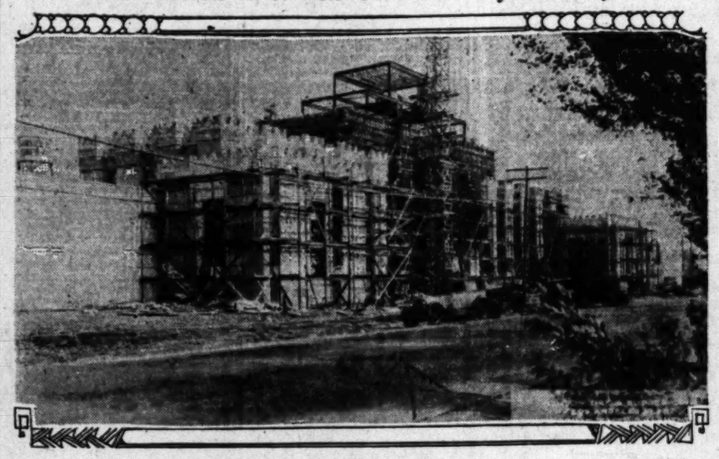
But builders declare it is amazing what can be accomplished with a few feet of unused space and perhaps the sacrifice of a small closet. For bathrooms and fixtures may now be bought that will fit into an incredibly small area and many a young girl in a houseful of boys may achieve her ideal of a private bath.

Architects to Prepare Plans for Structure

Architects Walker & Eisen, have been commissioned to prepare plans and specifications for a new fifteen-story and basement office building to be erected at the corner of First avenue and Van Buren street, Phoenix, for George A. Johnson and associates. A. P. Wasielewski, Phoenix, will be the contractor.

The structure will be of reinforced concrete and steel construction and will be known as the Medico-Dental Building.

Construction Work on Tire Factory Portrayed



Samson Tire and Rubber Corporation Plant

Construction work on the Samson Tire and Rubber Corporation factory on the east side of Los Angeles is being rushed, according to L. G. McNeil, general manager of J. V. McNeil, Inc., contractors. The picture above shows the plant as it appears at the present time. Morgan, Walls & Clements are the architects.

RESIDENCE AREA TO BE MARKETED

Company Formed to Sell Hillside Home Sites Near Hollywood

Announcement of the formation of the Blair-Wood Company, which will develop the $2,000,000 Hollywood Boulevard Estates, was made yesterday by John H. Blair and Larry Wood, both experienced in Los Angeles community building. Blair developed Goodyear Park subdivisions, Sunset Boulevard Terrace, Wilshire Boulevard Heights, Hollywood Manor, Monita and Florence Square, Green Valley Lake and other extensive projects. Wood originated North Hollywood Park and other subdivisions.



LARRY WOOD.

Hollywood Boulevard Estates, the first property to be developed by the Blair-Wood Company, is located in the heart of Hollywood, one block from Hollywood Boulevard, extending to Mulholland Drive, with Curson avenue and Ogden street as the west and east boundaries. Genesee street is the main thoroughfare through the property which also has entrances from Courtney street and Curson avenue. Five miles of streets have been laid, with four additional miles nearing completion. The improvement program calls for an outlay of $500,000, of which $200,000 already has been expended.



JOHN H. BLAIR.

Franz Herding, authority on hillside city planning, has filled canyons and cut away hills to give the development the boulevard effect of level area. Four steam shovels and twenty teams are carrying out the improvements. Grauman's Egyptian, Grauman's Chinese, Warner Brothers and other major Hollywood theaters are within from three to five minutes of any residence site in Hollywood Boulevard Estates, Blair said.

Business Men to Assemble at Breakfast

More than 100 business men of Los Angeles, Glendale and adjacent communities attended the first meeting of the Glendale Breakfast Club in Chevy Chase Estates Friday according to Dr. L. L. Craven, secretary of the organization, and who explained that the new enterprise succeeds the former Verdugo Woodlands Breakfast Club.

John A. Harts, director of the American Green Cross, a nation-wide organization dedicated to preserving and increasing the country's tree growth, was the principal speaker of the morning. Lois Whiteman, lyric soprano well-known to radio audiences, was the soloist, while John Long-feather interpreted Indian songs.

Dr. Craven stated that the Friday morning breakfasts will be featured by some of the Southwest's foremost talent, in the way of entertainment, as well as by notables from all over the world who visit Los Angeles. Beginning next Friday, it is the club's intention to broadcast the meetings each week over a station to be announced later.

STORE BUILDING TO RISE AT SOUTH GATE

SOUTH GATE, Oct. 26. (Exclusive)—James Gladys of Los Angeles will build a one-story brick store structure on Seville avenue between Cudahy and Broadway. The building will have a frontage of twenty-five feet and a depth of 110 feet, and is to be constructed by the Smith Construction Company of Los Angeles. The lot on which the building will be erected was purchased by Mr. Gladys six years ago for $1450 and is today valued at $6000.

Boulder Dam's Power Benefit Example Given

A forecast of what the power potentialities of Boulder Canyon Dam may mean to such areas of California as the Imperial Valley is contained in reports on the rural electrification program which has followed practical completion of the Salt River reclamation project in Arizona.

This program, only the odds and ends of which now remain to be cleared up, has resulted in making electricity for power and light purposes available for every one of the 7000 farms on the Salt River project. To date 1950 of the farms have been electrified, according to government data received by F. S. Baer, president of the Pacific Company, Los Angeles investment banking house, and it is predicted that by the end of 1930 practically every farm in the area will have power installed.

The entire project was financed by a bond issue of $1,200,000 voted by the shareholders of Salt River Valley Water Users Association and includes nine substations and 750 miles of distribution lines. The rate for combined cooking, lighting, water heating and refrigeration is $4 a month minimum for 55 kilowatt-hours, and this price ranges down to 2½ cents a kilowatt-hour for larger quantities of current.

The development is now providing power for most of the machine work on the farms, according to Mr. Baer, and to some extent homes are being heated by electricity, but only in special cases where cost is not a prime consideration.

Two Events at Girard Planned for November

Interest at Girard during the coming weeks centers on the Girard Golf and Country Club where two attractions appear on the schedule for November, according to Victor Girard, community developer and organizer of the Girard Club.

The first of these events is the "football" dinner-dance, set for November 2 following the Southern California-California football classic. In keeping with the spirit of that day, the clubhouse will be appropriately decorated and club members who attend the game are invited to dine and dance at the club afterward.

The second of the features at the club during next month is the annual Girard invitational golf tournament, to be held November 6 to 10. This is the stellar attraction of the year at the Girard course and has always attracted a majority of the Southland's leading amateur golfers and it is anticipated that last year's record entry of 250 will be exceeded in the current event.

Canoe Landing at Arrowhead Being Repaired

Reconstruction of Lake Arrowhead's canoe and boat harbor by creating 500 feet of granite stone docks at low-water level is being carried out for use during the coming winter months.

The new harbor facilities will be used by lakeside home owners who operate their own motorboats, as well as by the ferry which plies hourly between Arrowhead village and the North Shore Tavern.

An extensive program of improvements which includes widening of roads and additions to hotels and other structures was launched recently by the Arrowhead Lake Company, better to serve the growing patronage of the mile-high San Bernardino Mountain resort.

MAIL ORDER FIRM TO OCCUPY NEW BUILDING

Conrad M. Ellingson has completed plans and E. Ward Koch has the general contract for the erection of a two-story and basement store building, of Class B construction, at Eighth and Pacific, San Pedro, for Mrs. Vesta McFarlan of Los Angeles. The building, which will cost about $50,000, will be occupied by the Montgomery Ward Company.

STORE PLANNED

SAN BERNARDINO, Oct. 26.—H. S. Littlefield, San Bernardino, has the contract for the erection of a $11,000 store building at the northwest corner of Third and D streets for R. F. Garner. It will be of brick construction.

LEASES OF LAND TOTAL LARGE SUMS

Hollywood Company Soon Will Begin Construction of Two Hotels

Hollywood Business Properties, Inc., and subsidiaries have acquired since January 1, 1928, ninety-nine-year leases on business frontage in Hollywood involving aggregate payments of $13,052,000 in addition to $300,000 by actual purchase, N. F. Wilson, president of the organization, announced yesterday.

In addition to the northwest corner of Hollywood Boulevard and Western avenue, the concern, through Central Funding Company has ninety-nine-year leases on frontage adjoining the Vine-street entrance to the Pantages Theater and adjoining the Bank of Hollywood Building; frontage on Ivar adjoining the limit-height Knickerbocker Hotel and the key corner at the intersection of Sunset Boulevard, Holloway Drive and Horn street.

On Hudson street facing Hollywood Boulevard, Hollywood, the company has acquired seventy-five feet frontage running through to 196 feet frontage on Wilcox, opposite Warner Brothers' Theater. The Hudson-street frontage is less than a block north of Hollywood Boulevard.

Construction plans of the organization include the building of a twelve-story hotel on the Hudson site and a thirteen-story hotel on the Vine-street frontage, Wilson stated. Architects already have prepared plans for these structures and building will start before the end of the year.

In connection with the widening of Sunset Boulevard the county is ready to start condemnation to acquire a strip of the Sunset-Holloway Drive-Horn frontage in order to straighten the thoroughfare at that strategic intersection and provide for a seventy-foot artery. The county widening of Sunset connects at Havenhurst with the city widening project which runs east to Normandie.

Hollywood Business Properties has acquired all its leases for investment purposes, Wilson said.

Building-Loan Association in Larger Office

The Equity Building and Loan Association, formerly Padway Building and Loan Association, elected B. P. Weston president and C. E. Spencer secretary at a meeting last week. Larger quarters for this firm have been opened in the Arcade Building in Beverly Hills.

The Los Angeles office of the former firm will be retained under the new name, providing two locations for the convenience of the depositors.

The change of name to the Equity Building and Loan Association was brought about several weeks ago as the result of the principals purchasing all interests in the Padway Building and Loan Association.

REALTORS LAUD WINNERS OF CUP

Los Angeles Men Receive Appraisal Award

State Chairman Presents Trophy Here

Interesting Talks Planned for Meetings

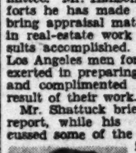
Charles B. Shattuck and Ayers J. DuBois were honored at the noonday luncheon of the Los Angeles Realty Board Tuesday when they were presented a cup for winning the appraisal contest at the San Diego convention of the California Real Estate Association.



CHARLES B. SHATTUCK

The presentation was made by Peter Hanson, chairman of the State association's appraisal committee. Mr. Hanson told of the efforts he has made in the past to bring appraisal matters to the fore in real-estate work and of the results accomplished. He lauded the Los Angeles men for the effort they exerted in preparing their appraisal and complimented them upon the result of their work.

Mr. Shattuck briefly outlined the report, while his co-worker discussed some of the details involved in its preparation.



AYERS J. DUBOIS

Mr. DuBois is past chairman of the Hollywood branch of the Los Angeles Realty Board, a director of the local board and vice-chairman of the appraisal division of the California Real Estate Association. Mr. Shattuck is chairman of the Southwest branch of the Los Angeles Realty Board and a director in the local board.

An interesting program series has been arranged by President Mason Case of the local board for coming sessions. J. D. Minster, publisher of the Pacific Coast Record, a hotel and apartment-house publication, is scheduled to appear before the board Tuesday to discuss the construction, operation and maintenance of hotels and apartment-houses.

Others who will address the luncheon meetings of realtors include Sheriff William I. Traeger, Recorder Charles L. Logan and Jury Commissioner H. B. Blakely. These officials will discuss the operation of their various county departments.

Mason Case presided at Tuesday's luncheon. He has been ill for several weeks, but reports complete recovery.

Local Concern Sees Increase in Production

Another Southern California manufacturing concern, the Halfhill Company, reports development to a point where tonnage orders involving carlot shipments now are being handled for their Pacific Coast trade.

The product manufactured is called Kalox, a lawn and plant food and soil conditioner, said to have the added merit of being a pest-eradicator as well, a combination which its manufacturers regard as unusual. The reported rapid and broadening increase in demand is looked upon as pointing to a recognition by the consumer trade of the value of this combined fertilizer and insecticide.

With the expansion of its business, the Halfhill Company, whose Kalox division is under the management of F. M. Beall, has found it necessary to move to new and larger quarters for both offices and warehouse at 783 Ceres avenue, this city.

With the growing volume of business as a barometer of still further promised expansion, Mr. Beall expressed confidence that the manufacture of Kalox is already another worth-while addition to the industries of Los Angeles, especially as distribution is going forward steadily in the Midwest and far eastern States.

Income Plus Profit!

The Speculative Builder will be interested in this offering! We control 106x125 ft. to alley site immediately adjoining WOOLWORTH and PENNY chains in heart of busy suburb. Will submit $80,000 for lot; can lease ALL frontage to CHAIN STORES for at least $10 per front foot, building to cost not over $20,000. An unusual opportunity for QUICK PROFIT. See Mr. Wheeler.

Unfurnished Wilshire Apartment building, just N. of Wilshire Blvd., in exclusive rental section. Eight 2-room units, colored tile baths, cedar closets, electric fans in kitchen, Frigidaire, individual garages, extra large living rooms. Beautiful ENGLISH type, ALWAYS FILLED. Income $5800; mighty good value at $42,500, and will take to $10,000 or $12,000 in well located Zone B vacant. See Mr. Charleston.

$75,000—Four Chains occupy this whole new 1-story brick, close in on one of our MAJOR ARTERIES. Certainly a bargain at $75,000. Paying now large NET return. Situated in the "HOTTEST SPOT" in L. A.—let us show you this pick-up. It combines SAFE income plus certain ENHANCEMENT. See Mr. Lind or Mr. Barnes.

BURTON & CO. REALTORS

Western Ave. at 10th Street EMpire 9171

REAL ESTATE vs STOCK

Overnight Paper Profits and Losses in Stocks Versus Choice Investments in Real Estate

Real Estate is the foundation off all wealth. Los Angeles Real Estate has the greatest future of any City in the Nation. Take advantage of this Buyer's Market, where profits are not wiped out over night, by manipulations or sudden bad news.

$21,750—Near Ambassador Hotel, Must Sell
Fine 4-unit flat bldg. 5 rooms each, 4 garages, rented at $3000 yr. Lot alone worth $15,000. Bldg. cost $15,000. $7000 cash, bal. one mtge. @ 7%. This is a very choice small investment. See O'Hara or Edwards.

$30,000—Foreclosure Sacrifice—West of Figueroa
Modern 2 story brick and stucco 43 rm. apt. bldg. 20 singles. Completely furnished, walking distance to the large Dept. Stores. Absolutely $15,000 under real market value. $10,000 cash required, can arrange bal. at 7%. See O'Hara or Edwards.

$85,000—Business Corner Leased at 10% Net
Cor. 160x140 to alley. Solid brick bldg., located in fastest growing town close to L. A. All leased and showing $9048 yr. $40,000 under appraised value. $40,000 cash to handle. This is an unusually fine investment with a great future. See O'Hara or Edwards.

$150,000—Beverly Hills Corner, Fully Improved
Leased to one high-class tenant for 10 yrs. now paying 6% net increasing to 8%. Will consider smaller improved city to $100,000 and balance mtge. Seldom are properties of this character offered for exchange or sale. See Roy Ballagh.

Want Beverly Hills or West Side Home
with 7-family bedrooms, 3 maids' rooms and chauffeur's quarters in garage to $175,000. Have cash and attractive clear city. Owners preferred. See Mr. Boyden.

12% Net Now on $25,000 Investment
190-ft. front, brick drive-in market leased to seasoned tenants at increased rentals. Room for more improvements. Will consider 8-rm. bungalow for part payment. See Mr. Lewis.

Consult Our Loan Dept. For High-Class Loans. See Mr. Keelan.

KELLS & GRANT

DUnkirk 3000 Cor. Wilshire & Western

"Let's Talk it Over"

CLINCH AND THURTLE

444 So. Western Ave. REALTORS DRexel 2368

IF YOU ARE NOT SATISFIED WITH YOUR PRESENT HOLDINGS, LET US SHOW YOU WHERE YOU CAN USE THEM TO BUILD GREATER VALUE. AND SECURE INCOME. READ THE FOLLOWING:

FOR EXCHANGE—SEVEN STORES
and service garage. 100% rented. Steady tenants. 185-foot frontage. Car line business street. West Side. Income $5800 yearly. Price $50,000. Will consider clear, improved orange or budded walnut grove, or local income to $35,000. Balance can be arranged.

MAJOR INTERSECTION CORNER
One of the best locations in the heart of Wilshire. Improved and paying approximately $28,000 net after deducting all taxes, insurance and other expenses. Will consider city property up to $200,000 clear and balance on or before five years, 6%. This property is unusual in every way and will consistently, year after year, increase in value. Full particulars upon inquiry.

ONE OF THE FINEST APARTMENTS IN LOS ANGELES
It is truly a masterpiece of art and convenience, combined to make an excellent profit producing investment. A six-story class "B" building, situated on a large plot of ground, extensively beautified and with garage in connection. There is an actual income of over $100,000 yearly. Price $650,000. Will located city property will be considered as part trade.

IMPROVED MAJOR CORNER—WEST SIDE
Two story, store and office building. Price $200,000. In the center of highest class purchasing power in Los Angeles. Shows about 7% net right now on total purchase price. Have refused 99-year lease from large national chain, at price asked. Substantial cash required but might consider small trade if well located. Complete information given interested parties upon personal call.

BANK BUILDING
On major artery, adjoins main intersection—traffic signal corner. Very artistic building on lot 80x150 feet and occupied by one of our largest branch banks. Shows about 8% net on total purchase price. Adjoining property leased on the basis of $2250.00 per front foot. There is nothing anywhere surrounding this very important location, to compare with it. Price $97,500. This is a very safe and secure investment which has an assured future. No phone information.

FOR STRATEGIC WILSHIRE BLVD. PROPERTIES —PROPERLY PRICED—CONSULT OUR WILSHIRE BOULEVARD SPECIALIST.

WANTED VACANT BUSINESS PROPERTY

If you need income or are tired of waiting for that increase in value, paying taxes, etc., why not trade your vacant lots for improved property on a fair value basis? Let us show you how to do it!

Beverly Blvd., Stores for Vacant
Corner, 60x100 to alley. Improved with well built store building leased at over $300 per month, on low rentals. Price $60,000. Encumbrance $30,000. Want clear vacant.

La Brea Ave. Stores for Vacant
In live center, 80x105 to alley. Improved with an especially attractive store building. Now rented at nearly $4,000 per annum. Price $65,000. Bank mortgage $25,000. Want clear business lot, northwest section.

Hollywood Corner for Vacant
Strategic intersection of two great Boulevards. Improved with stucco building rented at over $400 per month. Price $80,000. Bank mortgage $20,000. Want clear vacant business or income lots, in growing section.

"Owners, We Want Your Property For Quick Sale, Exchange or Lease." Try Us!
See Mr. Thomas

THE HENRY de ROULET CO.

Sales Agent for "Pellissier Square"
WILSHIRE at WESTERN
DUnkirk 4400

BUSINESS OPPORTUNITIES

and kindred announcements, including leases, oil and mining properties, money to loan and money wanted, appear in the Want Ad pages in this section of the Sunday Times—Part V.

REALTY PRAISED AS INVESTMENT

Operator Lauds Opportunity For Gain Here

Extensive Building Program Draws Comment.

Upward Trend Predicted in Coming Years

BY S. H. WOODRUFF

Propaganda, the most subtle weapon in existence, has been effectively used in Los Angeles and Southern California for the past two or three years in an endeavor to divert the funds used in sound real estate investment into speculative channels, stock margin gambling and get-rich-quick schemes. In the meantime the basic principles of sound community growth and population increase have unfalteringly and steadily enhanced the value of real estate holdings. The hysteria of stock gambling has apparently collapsed and thinking people have awakened to the realization that today is a buyer's market in real estate.

ACTIVITY PREDICTED

J. A. Graves, president of the Farmers and Merchants National Bank of Los Angeles, in a recent statement which he published, said: "Building operation totals are larger for 1929 than they were for 1928. Hollywood seems to lead the procession in both business blocks and costly residences. New residences disclosed by inspection in the southeastern portion of Pasadena, in the rear of the Huntington Library, San Marino and in the Hollywood district astounds one. In fact, nearly every section of the country shows great improvement in the building line, evidencing a continued growth in population. No human being is optimistic enough to predict what this section will look like in another twenty years."

Prosperity is a State of mind. The pendulum of real estate activity is on the upward trend. The public is becoming real estate-minded. Southern California's growth has been very marked in ten-year cycles—never receding. The "curve" had remained steady for several years prior to 1919, when it steadily ascended, reaching the peak in 1923. It has held steadily for the past two or three years and is again rising, according to the judgment of expert observers, reaching a new high peak in 1932 or 1933.

Those who hold real estate in Southern California, however, must be the first to realize that this condition exists. Real estate owners themselves must spread the doctrine of optimism. You cannot expect the buyer to buy at a profit to you if you yourself consciously or subconsciously feel that the value has not increased. You cannot feel this or know this increase without the information that leads you to believe it.

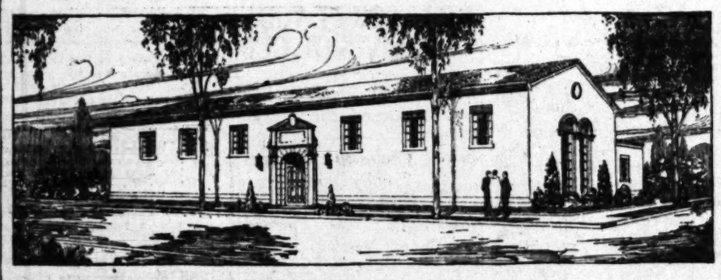
PROSPERITY HERE

If any other community in the United States had half the real estate and building activity that Los Angeles has enjoyed during the past few years, it would consider itself in the midst of a "boom." Los Angeles, however, has enjoyed such an unprecedented growth, both in population and wealth, that it is hard to realize what the present building activity really means in the actual development and upbuilding of the community. There are projects planned for consummation in the immediate future that will startle even the most blase resident of Los Angeles. This community is performing miracles in progress every day. So much so, that we are prone to take as a matter of course the major developments that are actually before our eyes. Splendid homes are under construction all over the city, marvelous boulevards and public improvements constantly going in, better highways, finer amusement and recreational centers, great new theaters, public buildings, resort development, hotels, fine stores and shops. Los Angeles has, indeed, thrown off her swaddling clothes and is growing into a young lady of international prominence.

During the past ten years in the projects in which my organization has been interested and more recently Hollywoodland and Dana Point, it is estimated from authoritative sources that more than $20,000,000 has been made by lot purchasers in these developments, either by actual profit from sales or because of increased value indicated by present valuations.

Thoughts are things and when the realization of the truth regarding real estate investment possibilities in Los Angeles is known, optimism will naturally generate a new and enthusiastic attitude on the part of the investing public. Study the limited area possible for growth and expansion in Los Angeles. Then you will realize what a wonderful future there is in store for us.

Construction Work on Branch Library Started



Vermont and Sixty-fourth Street Improvement

Construction work has started on a branch library building at Vermont and Sixty-fourth street by A. D. Paschall, Pasadena contractor. The building will be of brick and concrete construction with limestone trim and tile roof. It will contain a reading room 30x90 feet, assembly room, stack room, work room and offices. Total cost will approximate $35,000. Henry F. Withey, 405 South Western avenue, is the architect.

San Clemente to Install New Light System

SAN CLEMENTE, Oct. 26. (Exclusive)—Work started yesterday morning on erecting ornamental lights on two miles of San Clemente streets. The Pacific Engineering and Construction Company has charge of the work which will cost $8872. The new lighting system calls for an ornamental light every 130 feet.

Lighting starts at the State highway on Esplanade, going down that street to the ocean, then around the new hotel site to Calle Toledo and then up Avenida Valencia to the State highway. It is estimated that it will take a month to complete the job.

LANCASTER CONCERN SHIPS BORAX ABROAD

LANCASTER, Oct. 26. (Exclusive)—The Suckow Borax Company is sending a shipload of borax from its mines northeast of here to Los Angeles Harbor, whence it will go to Holland. A permanent market for the borax is said to have been arranged with several Holland concerns.

LIGHT BIDS CALLED

The Los Angeles Board of Public Works has called for bids on the construction of an ornamental lighting system on East Edgeware Road, between Douglas street and Bellevue avenue.

BOSSY SOON TO EAT SAWDUST

But Woody Material First Will Be Transformed Into Sweetened Fodder

A new type of candy fodder for American cattle may shortly come on the market in this country as the result of successful experiments made by chemists in Helsingfors, Finland.

This fodder is a sugar, made by a perfected chemical method from sawdust, according to government reports received by J. W. H. Aicher, manager of the dairy cattle division of the Pacific Finance Corporation, Los Angeles. The same reports reveal that approximately 1433 pounds of the sugar suitable for animal fodder can be obtained from 2204 pounds of sawdust under the new system.

While no plans have yet been announced for commercial manufacture of the sawdust sugar, the potential demand for such a product as a valuable aid in cattle raising will force its ultimate manufacture in many parts of the world, Mr. Aicher said.

LEASES OF PROPERTY REPORTED

Three Concerns Acquire Business Locations for Offices Here

Three business property leases were reported closed last week through the W. Ress Campbell Company, business property brokers, according to Clem S. Glass, vice-president.

For a term of five years, the United States Slicing Machine Company agency leased the storeroom located at 948 South Flower street for a rental of $15,000. The lease covers a total of 3000 square feet of floor space. The interior of the building will be modernized to meet the new lessee's requirements, and the quarters will be occupied as soon as this work is completed.

Swayne and Hoyt, steamship agents, have placed 644 square feet of floor space under lease in the Central Building, on the southwest corner of Sixth and Main streets. The lease was drawn for a period of two years and involves a rental of approximately $3000.

The Keeler-White Company has leased a concrete building to be erected on the property located at 436 Colyton street. The rental for the entire term of the lease, which was drawn for five years, is approximately $15,000. The new building will contain a total of 7500 square feet, and is being erected by A. J. Koll, owner of the property.

MARKET CRASH AFFECTS LIENS

Premature Payments Show Marked Reduction

Diversion of Realty Funds to Stocks Seen

Great Demand Reported for Loan Securities

While unsettled conditions in the stock market showed in the slowing up of premature discharge of liens in the realty lien market, the release of liens at maturity proceeded tranquilly, with the result that up to the 24th inst. a total of $7,728,692 was paid to individual lien holders, according to the Pacific States Savings and Loan Company, analyzing data supplied exclusively to The Times by the Mortgage Maturity Company.

Instead of declining with the stock market, the receipts for the period between the 19th and 24th inst. showed an increase in total value of liens discharged while the record for the week previous, 519 instruments, was the record week for number of cancellations, although it was less by $400,000 in cash than the week which closed on the 24th inst.

EXCESS ESTIMATED

The total payments for the month to and including the 24th inst. was only $1,010,642 less than the requirements of all October maturities with the possibility that the excess over maturities payments will be about $2,000,000, instead of the $8,000,000 indicated by the rate of speed of discharge of the first week of the month.

The logical interpretation of the decline in the rate of discharge is diversion of funds which might have been used to meet liens in advance of maturity, to the protection of stock margins. Since these liens were not due, the lien market was unharmed by the antics of the speculative market. It is again possible that some of the funds deflected were used during the latter part of the week to pick up first-class investment securities on the stock exchange during the crash. The effect indicated by the total payments of liens up to the 24th inst. was a decline in the possible excess, over maturity payments of about $8,000,000.

An unplaced reaction in financing operations during the current month which preceded the crash in Wall street was a striking demand for securities of strong realty lien organizations which began about the first week. One house reported that early in the month its underwriter organization had upon hand, turned in by customers for resale, many thousand dollars' worth of its participating shares. A few days later, this supply was exhausted and the lien corporation was called upon to supply more investment certificates. Building loan association certificates were also affected by the demand generally throughout the county.

Whether this was a movement of money out of the stock market preceding the final days of the crash, of course can be determined only inferentially. In any event it is hardly to be questioned that October has been marked by an increase in funds placed in the realty lien market paper.

ACTIVITY REPORTED

This inference is strengthened by scattering reports of a stronger inquiry for realty throughout the county. Property taken by incorporated institutions under foreclosure is moving at an accelerated pace into private hands.

Indications of involved property, notices of delinquency, continued to decline, the total up to the 23rd inst. being only eighty-six instruments valued at $568,437.

The closing of the study for October next week will be of particular value since it is the first time that it has been possible to observe the lien market's reactions at the time of a crash in the stock exchange prices. It will be possible to get a definite idea of the relation of the two very different lines of financial thought.

PORTERVILLE NOTES GAIN IN TELEPHONES

PORTERVILLE, Oct. 26. (Exclusive)—Seventy new telephones have been installed in Porterville this year, according to George Gross, manager of the Pacific Telephone and Telegraph Company for this district, a greater increase than in any previous year. This city now has 1811 telephones, with 352 rural ones operated through the local switchboards.

TURKS COMPELLED TO WORK ON PUBLIC ROADS

How the methods used to raise funds for road construction in Turkey compare with the California procedure was disclosed yesterday in a report received here by the Texaco Travel Service from the Texas Company representative in Constantinople.

The report revealed that under the provisions of a recently adopted Turkish law all male residents of the country, including foreigners of six months' residence, between the ages of 18 and 60, are required to perform ten day's labor on highways annually. In lieu of service, a tax amounting to about $4 is exacted.

Only the officials and staffs of embassies, legations and consulates, fathers of five living children, invalids, students, soldiers and policemen are exempt from the statute's provisions. When deemed necessary, the authorities are given the right to increase the yearly "road service" to twelve days labor.

According to the Texaco Travel Service report, this revolutionary method of conscripting highway labor is planned to aid the government of Turkey in building some 8000 kilometers of new roads, and in repairing the 13,000 kilometers of highways now in the country. It is expected that at least $3,000,000 annually, in addition to the labor, will be provided the government by this means.

Contract Let for Erection of Structure

SANTA MONICA, Oct. 26. (Exclusive)—D. G. Goldware, Los Angeles, has the contract for construction of a two-story apartment building at 1149 Twelfth street for Harry Curland, Los Angeles. The building will be 50x80 feet and will contain thirty-two rooms. Cost will be about $20,000. It was designed by C. W. Wilson.

H. P. Hart is building a $17,500 apartment at 938 Sixth street. It will be two stories of frame and stucco construction and will contain thirty-two rooms.

Active Market in Citrus Lands Seen This Year

REDLANDS, Oct. 26. Real-estate men are reporting a heavy demand for citrus property this fall as inquiries indicate considerable acreage will change hands this year. As the season turns to the growers will be as heavy as the year before, the fact that a large crop will be moved under favorable conditions in the fruit market this the demand for property is declared as great as ever.

Several large acreages have been placed in escrow and will change hands soon after the first of this month, the bulk of the orange shipping season. Many of the large growers of the Redlands district are buying property in the Rialto, Bloomington and Fontana districts, while others in the Tulare section are said to have fruit in different districts.

CITY ABANDONS PLAN FOR SWIMMING POOL

MAYWOOD, Oct. 26. The City Council has decided to drop its proposed project of purchasing a plot of ground for park purposes and a swimming pool. The city officials voted unanimously to abandon the plans after protests were received from the residents of the city. It was proposed to establish a park and swimming pool which would have caused an expenditure of approximately $140,000.

Swinging Along

METHODICALLY swinging along to new and greater financial triumphs, Runnymede is a huge pendulum of rythmic profits.

Beating its way irresistibly forward, Runnymede has become one of Southern California's biggest money makers.

Tremendous returns have been paid to hundreds of owners. Millions of eggs have been marketed at a profit. Vast as the profits have been during the past eighteen months, Runnymede presages even greater returns in the future.

The coupon below will bring YOU the same money cheer it has brought hundreds of others. Use it now!

Runnymede

704 S. Spring St. ♦ Los Angeles

TRinity 2688



RUNNYMEDE

704 S. Spring St., Los Angeles

Please send me full particulars. No obligation.

Name_____

Address_____

FOR SALE

SUB-DIVISION DE LUXE

160 choice of 400 lots facing main highway, wooded, water piped in roads, existing swimming, 41 owners built, balance can be sold through friends, 5 rm. furnished cottage at entrance included, will net $40,000. Box 216, Boulder City

POMONA TILE

Colored Bathrooms

Display 217 So. La Brea

LOS ANGELES

Pomona Tile Manufacturing

FINAL NOTICE

INVESTORS, LAND BUYERS

54 SQUARE MILES

ABOUT 34,560 ACRES OF LAND NEAR

BOULDER DAM SITE

WILL BE SOLD AT

AUCTION

As a Whole or in Four Parcels

Wednesday, November 6th, 1929

I WILL sell at PUBLIC AUCTION 54 square miles—34,560 acres of virgin land in the Detrital Valley, Mohave County, Arizona. This wonderful holding is situated in Western Arizona midway between Boulder Dam site and Kingman, and directly between and approximately 30 miles from either point. Healthiest climate in the world.

The soil for the most part is deep red loam absolutely free from alkali, covered with heavy vegetation of sage brush, mesquite, alfilerilla, guyeta grass and is classified in its present state as grazing land, but will grow a great variety of crops under irrigation, which no doubt will be possible when the the cheap power from Boulder Dam becomes available. A substantial portion of this entire holding appears to be mineral land adjoining White Hills and Chloride.

Present owner, a man of advanced years, is compelled to sell in order to protect other valuable holdings, and has authorized me to dispose of this property to the highest bidder or bidders for CASH, either as a whole or in four parcels divided as follows: Parcel No. 1, 11,250 acres; Parcel No. 2, 11,520 acres; Parcel No. 3, 5760 acres, and Parcel No. 4, 5760 acres.

I solicit your personal investigation and inspection of this prorerty, confident that its genuine merit will appeal to the hard-headed business man.

Auction to be held in office of A. H. Weil, Auctioneer, 306 Bartlett Building, 215 W. 7th Street, Los Angeles at 3 P. M., November 6.

Write, Phone or Wire for Map and Complete Details

A. H. WEIL, Auctioneer

Suite 305-306 Bartlett Bldg., Los Angeles Phone VAndike 5517

Local Firm Announces Industrial Expansion



Addition to Victor Talking Machine Plant

Construction work on the addition to the plant of the Victor Talking Machine Company has been started. The expansion will increase production by about 20 per cent.

WORK WILL START SOON ON PROJECT

Construction Plans for Skyline Drive Highway to be Rushed

With preliminary construction plans and assessment maps being rushed to completion, immediate improvement of Mulholland Skyline Drive between Cahuenga avenue and Laurel Canyon Boulevard at Studio City has been ordered by the Board of Public Works.

It also was announced yesterday that the plans for the improvement of Laurel Canyon Boulevard from Ventura Boulevard South to Mulholland Drive are rapidly nearing completion. Work will start in six weeks. The combined cost of the two improvements will be approximately $400,000.

Orders received by the district engineer call for the installation of approximately four and one-half miles of eight-inch pavement forty feet in width on the Mulholland improvement. The highway will be flanked on the valley side by a high concrete curb and on the mountain side by a five-foot shoulder of decomposed granite. The project will involve a total expenditure in the neighborhood of $235,000, it was stated. The Laurel Canyon Boulevard cost is placed at $170,000.

Immediately upon completion of the two projects the city will order the long-delayed improvement of the highway through Laurel Canyon, for which funds already have been allocated, District Engineer Wilbur Brown said. The Laurel Canyon artery carries traffic direct into Sunset Boulevard, the only major cleared thoroughfare running east and west through Hollywood.

PISTONS TO BE MADE AT SANTA ANA

Company Incorporated for Manufacture of Airplane Parts

SANTA ANA, Oct. 26. (Exclusive)—Construction of a piston factory by the Vitale Corporation, an organization recently incorporated here for $350,000, is planned for the near future, it was made known today by Henry M. Kinslow, president of the corporation. The factory is to be located at 2300 South Main street. Work on the factory will start within the next few weeks.

An increase in the demand for Vitalite pistons during the past year caused officials of the corporation to decide upon the construction of a factory plant here, according to Kinslow. The pistons have been manufactured during the past few years at the Kinslow Machine Shop here. They are used as standard equipment in Axelson and Kinner airplane motors.

The board of directors of the concern includes, besides Kinslow, Richard F. Cribaro, who is associated with Kinslow in the machine shop on West Fifth street; Byron V. Curry, Homer Chaney and John S. McCarty. The factory when completed will have a capacity of about 350,000 pistons per year.

Company Plans to Build Homes

NORTH HOLLYWOOD, Oct. 26. (Exclusive)—William H. Seigelman, Los Angeles architect and construction engineer, has been employed by the Equitable Realty Company to supervise the building of a group of homes in Hollywood Green, a community on Victory Boulevard, midway between North Hollywood and Van Nuys, by Bernard Rosenthal, president of the Equitable company. Siegelman's specialty is the construction of unique floor plans, embracing comfort, convenience and space economy.

TOOL-FIRM EXPANSION ANNOUNCED

Company Acquires Lease for Long Term on New Vernon Building

Involving total rental of $50,000, the Machinists' Tool and Supply Company last week closed a long-term lease on a building at the northwest corner of Santa Fe avenue and Thirty-seventh street, Vernon, according to an announcement made by S. G. Ries with the J. W. Lewis Company, wholesale and manufacturing property brokers, who handled the negotiations.

The premises leased consist of a one-story brick building 80 by 150 feet with a two-story front for offices and vacant property at the rear. Both properties are served by a spur track.

The Machinists' Tool and Supply Company deals exclusively in metal-cutting tools and supplies for the manufacturer and the machine shop, specializing in high-speed metal-cutting tools adaptable to the particular needs of the manufacturer and the oil industry.

The growth of this company has been rapid. Starting in 1923 with less than 1000 square feet of space, it became necessary in less than a year to lease 3000 square feet of space at 414 East Third street. In the premises just leased an area of more than 23,000 square feet will be utilized. The officers are N. Lansing De Long, president; C. Gilbert Almquist, vice-president; Carl L. Almquist, secretary-treasurer; D. L. Hatch, manager.

Torrance Will Launch Housing Campaign Soon

TORRANCE, Oct. 26. (Exclusive) Opening the first active housing campaign ever carried on here, the Torrance Chamber of Commerce has engaged the services of E. Standish Palmer, as manager of the newly organized housing department.

The housing department will work with the realty board and other existing agencies in arriving at a solution of the housing problem here, which is shown to be acute in a recent survey made by the chamber. The situation as faced at the present time shows that only a small percentage of the employees of the manufacturing plants are residents here and that rental and sale property both are lacking.

The department also will make a study of property appraisal figures here and of the land situation, so that adequate building inducements can be offered.

Chain Concern Has Long Lease on Store Unit

VAN NUYS, Oct. 26. (Exclusive)—Construction work on the W. P. Whitsett Building on Van Nuys Boulevard at Gilmore street has been completed and soon will be occupied by the Clarence Saunders chain grocery store branch. The store was erected on a design furnished by the Saunders officials, who have taken the structure on a long lease.

The opening of the store here is of importance as it serves to carry the Van Nuys downtown shopping district another step toward the north, a trend that has been recognized for the last three years.

LIGHTING AWARD GIVEN

Walker & Martin have been awarded a contract by the Los Angeles Board of Public Works on a bid of $11,724 for the installation of an ornamental lighting system in La Cienega Boulevard, between the north city boundary and Melrose avenue, and in portions of adjacent streets.

PASTOR MOVES INTO NEW CHURCH MANSE

SAN FERNANDO, Oct. 26. (Exclusive)—The new Presbyterian manse on Griswold street has been completed and is now occupied by Rev. Fred Williamson and family. The manse is of attractive proportion and of English type architecture. It has eight rooms, including the pastor's study.

RESIDENCE PLANNED

CLAREMONT, Oct. 26. (Exclusive)—Contract has been signed here by Pilgrim Place, Inc., with M. D. Hershey of La Verne, for the erection of a seven-room residence for Dr. and Mrs. Dwight W. Learned, and their daughter, Mrs. Curtiss. The residence will be of Spanish type architecture with a tile roof and will cost approximately $5000.

COMPLETION OF FACTORY DRAWS NEAR

Framework Erected for Plant at El Segundo to Employ 300 Persons

Work is being speeded on the $200,000 factory now under construction at One Hundred and Fourteenth street and Redondo Boulevard, El Segundo, for the Pickwick Nitecoach Corporation, Ltd.

Construction work was started several weeks ago and today there remains only the placing of the glass siding in its leaded metal frames and installation of machinery, part of which already is at hand.

The factory is located on a six-acre site directly across One Hundred and Fourteenth street from Mines Field, and is served by a spur track of the Harbor Belt Line. The building covers a ground space 200 by 250 feet and contains 52,000 square feet of floor space. Offices will be located on a mezzanine floor in one corner of the structure. The framework is entirely of steel, supplied by the Consolidated Steel Corporation of Los Angeles.

The new plant will have a capacity of between twenty and twenty-five Nitecoaches a month when operating at capacity, it is stated by Charles F. Wrenn, president of the Pickwick Nitecoach Corporation. About 300 workmen and artisans will be employed, with an annual pay roll approximating $500,000.

Two 1929 model Nitecoaches, said to be the world's only compartment sleeper busses, have been in regular service between this city and San Francisco since last June 26. Orders for similar coaches for service between New York and Boston and between Kansas City, St. Louis and Chicago, have been received and delivery is awaiting completion of the Nitecoach factory.

Pickwick Nitecoach Factory Construction Rushed



Plant Will Have Annual Pay Roll of $500,000

In the building pictured above from twenty to twenty-five sleeping coaches will be produced monthly for the Pickwick Nitecoach Corporation, Ltd.

Work Started on Court Unit

SOUTH GATE, Oct. 26. (Exclusive)—Edward Meyer has started the erection of a four-unit stucco court at 8114 South Gate avenue, each unit to contain four rooms. The cost of the structure will be about $7000.

CLUB TO BUILD ADDITIONS

Architect Lloyd Rally, Los Angeles, is preparing plans for additions to the Edgewater Beach Club Building, Santa Monica. Cost is estimated at $25,000.

Leases Signed for Offices in New Building

CLAREMONT, Oct. 26. (Exclusive) The Claremont Domestic Water Company has signed leases for offices in the new building being erected east of the First National Bank.

A. W. Richards, real-estate and insurance agent, also has arranged for offices. The Richards office also will serve local patrons of the Southern Counties Gas Company and the Pomona Valley Telephone and Telegraph Company.

Contract for the building has been awarded to C. T. Stover by the First National Bank.

Concern Takes Long Lease on Industrial Site

GLENDALE, Oct. 26. (Exclusive) Negotiations for a ninety-nine-year lease on the two-acre tract now occupied by the Glendale Auto Laundry at 1721 South San Fernando Road, were closed Thursday, the total consideration involved in the deal being $354,800.

The property fronts 184 feet on San Fernando Road and runs back to a depth of 491 feet, with improvements consisting of the offices and equipment of the auto laundry.

R. L. Runyan, owner of the establishment, who has leased the property, plans to improve the site shortly.

PROGRESS MADE ON INDUSTRIAL UNIT

Westinghouse Subsidiary Plant Nears Completion

Fig. 4.—The female hastophaga enlarged twenty-seven times.



Illinois Electric Company Building

...per cent completion is reported on the two-story building at Second and Garey ...the Illinois Electric Company of the Westinghouse ...Manufacturing Company located at 315 South San ... The company expects to occupy the new quarters January 1, B. S. Manuel, manager, reported last week.

The company is a wholesaler and distributor of Westinghouse products for Southern California. The new building became necessary due to a recent expansion program. In the new structure the firm will employ about eighty people in the distribution of its products.

The building will provide a space of 50,000 square feet. It is of Class C construction with stucco and stone exterior. It was designed and is being built by the John M. Cooper Company, Inc., architects and builders. It is of futuristic-type architecture and will cost approximately $70,000.



PRICE ALONE *could* sell Westwood Hills homes! ▼ But price tags cannot tell you of its wonderful living conditions...gentle breezes that give it one of the most even temperatures in the world...the beautiful homes and progressive neighbors...the University...the Schools, public and private...wide boulevards...charming, winding avenues...the parks and golf courses surrounding. ▼ And Price tags don't tell you that Westwood Hills is still in its infancy...*growing and building faster* every year...Growth that should be *bound to bring unusual profit possibilities* within the reach of property owners!

Four homes pictured above are chosen at random from two-score now open for you to inspect! See them TODAY.

DISTRICT BRANCH OFFICES: 300 N. Western Ave. HOllywood 7901 — 4115 Beverly Blvd. OLympic 2169

WESTWOOD HILLS TRACT OFFICES: Located at the intersection of Beverly Glen Blvd. and (1) Beverly Blvd. (2) Wilshire Blvd. (3) Santa Monica Blvd. (4) Pico Blvd.

Janss Investment Corporation
PHONE MUtual 4221
SECOND FLOOR SUBWAY TERMINAL BLDG 609 SOUTH HILL ST.

Drive out Beverly, Wilshire, Santa Monica or Pico boulevards direct to Westwood Hills Tract Offices.

28 years of responsibility behind each sale

A Page *for* Home Builders

CONSTRUCTION PLANS QUESTIONS ANSWERED

FOUR ROOMS IN RESIDENCE PLAN

Sweeping Roof Line Held Welcome Diversion

Attractive Interior Declared to be Feature

Patio May be Utilized for Living Quarters

H. Reder Horwits is the designer of the four-room Spanish bungalow featured this week by the Small Home Plan Bureau in the Architects' Building, under the supervision of the Los Angeles Architectural Club, the Architects' League of Hollywood and the Pasadena Architectural Club.

The sweeping line from the roof to the low wall inclosing the entrance patio is declared a welcome diversion from the straight lines and angles characteristic of this type of bungalow. The circle top, recessed door is regarded as a hospitable entrance, giving an impression of permanence and durability. The repetition of the roof tile color in the brick trim above the door and above the French windows of the living-room is declared to add a distinctive color note.

The interior of this compact bungalow, with an entrance hall leading into an unusually large living and dining-room, is said to be equally as attractive as the elevation. French doors opening on to a large paved patio, balance the windows at the other end, while a large open fireplace adds to livability.

Conveniently placed off one end of the living-room, the kitchen is equipped with a breakfast set in addition to the regulation cabinet work and kitchen equipment.

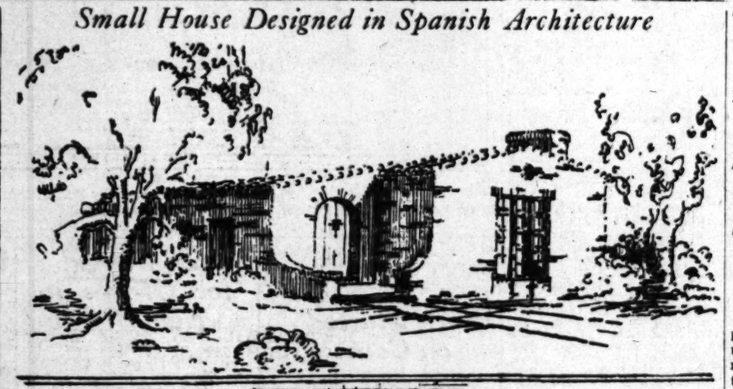
A separate shower stall is a feature of the bathroom, which is easily accessible from any part of the house.

The bedrooms are said to be well-shaped while the rear one is regarded as a cheerful room, having windows on two sides and French doors onto the patio, which may also be reached from the hall.

This brick-paved patio, inclosed on two sides, may be used as an auxiliary living or dining-room in summer.

Occupying approximately 1000 square feet, Mr. Horwitz states that this residence may be built for $3750. Plans for this residence may be seen at the Small Home Plan Bureau, Architects' Building, Fifth and Figueroa streets.

Small House Designed in Spanish Architecture



Property Law and Items of Home Finance

BY SAMUEL STEELMAN
Member of the Law Firm of Ogden, Steelman, Crocker & Grant

Question: (a) Is a trust deed valid where there is no trustee named in it? (b) If payments are made on a deed of trust, by whom should the payment be receipted?

C. F. H.

Answer: (a) The trust deed is not valid as a trust deed where no trustee is named. It may, however be effective as a mortgage or as creating a trust in the creditor, depending upon the terms of the instrument. Where a trustee is named, and dies or refuses to act, a new trustee may be appointed by the court. (b) Payments should be made to, and receipts obtained from the holder of the note, which would be the beneficiary or his assignees. The trust deed is only the security and the note is the principal instrument. Payments made to one not the holder of the note are always at the peril of the debtor. It is always well to be sure that the payments are indorsed on the note.

Q.: I furnished the labor and material for plastering a house, at a fixed price. The owner of the property paid the general contractor the amount of my bill, but the contractor did not pay me. Does this deprive me of my right to file a mechanic's lien.

S. R.

A.: No. Payment in full by the owner to the general contractor does not prevent subcontractors and material men from filing liens if they are not paid.

Q.: Smith has a lot upon which an assessment of $775 has been levied under the Act of 1911. The lot will only sell for $550, and the owner refuses to pay the assessment. Can other property or Smith be taken for the payment of the assessment?

E. V.

A.: No. There is no personal liability for the payment of the assessment, and the city is limited in its remedies to a foreclosure and sale of the lot upon which the assessment is levied.

Q.: A buys a home for $5000, paying $1000 cash. How much per month must be paid to liquidate the balance in thirty-six months, with interest at 8 per cent on the deferred amount?

W. C. H.

A.: $128.35 per month.

Q.: A sells real estate to B on a contract. B pays the down payment and several monthly payments, and then pays no more. (a) What steps must A take to retake the property? (b) What right has B after default in payment?

C. F. H.

A.: (a) If the contract has been recorded, a quiet title action, or some similar action, will have to be brought to clear the title of the property; in such action possession may be secured. If the contract has not been recorded, and peaceable possession can be secured, that will be sufficient; otherwise, an action in court is necessary. (b) If the contract is in the usual form, B has no rights after default, except, perhaps to pay the whole balance due under the contract; in which case he will be entitled to a deed to the premises.

New Officers of Board Will be Installed

VAN NUYS, Oct. 26. (Exclusive) Plans have been completed for the joint meeting to be held here in the Van Nuys Woman's Club on the evening of November 7, at which time the last meeting of the fiftieth district of the California Real Estate Association, under the vice-presidency of Earl L. White of Burbank will take place, together with the installation of the new year's officers of the Van Nuys Realty Board. It is expected that about 300 real estate men and their friends will attend. Each year this is one of the largest gatherings to be held in Van Nuys.

In retiring from office, Mr. White will be succeeded by Leslie Taylor, recently elected the new vice-president of the fifteenth district. Taylor is a Van Nuys realty broker.

Rockwell Smith, president of the Van Nuys board, will be succeeded by Edgar A. Elkins. H. G. Lidstone, Jr., is the retiring secretary of the board. His successor is later to be named by Mr. Elkins.

Legion Plans to Build Unit at Van Nuys

VAN NUYS, Oct. 26. (Exclusive)—George A. Chapman has been commissioned to prepare plans and will build a new $12,000 clubhouse here for the Van Nuys post of the American Legion, according to Peter Mortensen, chairman of the building committee.

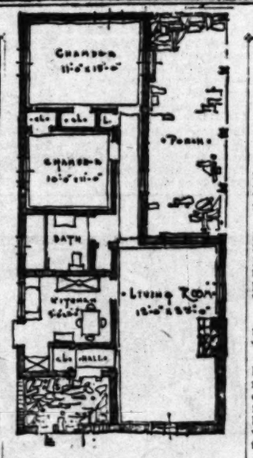
The structure will be two stories in height, of California-Spanish design and of frame and stucco construction. It will contain an auditorium 45 by 80 feet, lounge, recreation rooms, dining-rooms, kitchen and Boy Scout room in basement.

PLANS COMPLETED

Plans have been completed by Architects Walter and Pierpont Davis, Los Angeles, for a two-story and bassment Class B store building, to rise on Wilshire Boulevard and Hoover street for the Kellogg Holding Company. The building will be 150x80 feet, containing six stores and two lofts, and will cost about $135,000.

PROTECTIVE TITLE AND LIEN SERVICE
Write or Phone for Free Booklet
Security Title Insurance Company
Offices in 19 Counties of California
Security Title Insurance Bldg.
532 West 6th St.
Phone TR. 6111.

The Austin Company of California
ENGINEERS BUILDERS
Austin Standard Industrial Buildings
Warehouse and Commercial Structures
837 EAST WASHINGTON ST. LOS ANGELES



Four-Room Home Portrayed

The house plan pictured above was designed by H. Reder Horwits and may be seen at the Small Home Plan Bureau, Architects' Building, Fifth and Figueroa streets.

COLUMNS OF METAL HELD ORNAMENTS

Plan Offered in Repair of Old House Declared to be Beauty Aid

To columns many of the most magnificent buildings are declared to owe their beauty. In the development of colonial architecture the column is pre-eminent architects say. Columns said to truly express the spirit of classical architecture which at the same time give trouble-free service are available made of fluted steel. The flutes, in addition to their ornamental value, impart great load bearing strength and rigidity.

Proof to rot and fire, and little more costly than columns made of less durable material, it is often possible, with the aid of architect or builder, to give new beauty to an old residence by the addition of an attractive entrance utilizing these elements. Made of copper-bearing steel, these units may be used not only for entrances, but also for porches and pergolas.

The column adds a finishing touch to a building which immediately suggests hospitality, cheerfulness and welcome. Made in diameters ranging upward from eight inches and heights from five feet upward, ten designs are available.

Remodeling of Business Unit to Be Started

VISALIA, Oct. 26. (Exclusive)—Complete remodeling of the Merryman Building at Main and Locust streets is called for in blueprints and specifications filed here this week for which bids are to be called within a few days.

The portion of the building formerly occupied by Leggetts's store has been taken over by the J. J. Newberry Company of Los Angeles, under whose direction the remodeling will be done, it is understood.

Ownership of the building is vested in the Urban Properties Company of San Francisco.

TELEPHONE COMPANY TO HOLD OPEN HOUSE

The Pacific Telephone and Telegraph Company will hold open house to the public at its Oceanside, Escondido, Burbank, Buena Park and La Mesa central office buildings Tuesdays and Thursday and November 6 and 15, respectively. Visitors will be shown the intricate telephone system and be given a demonstration of the involved processes that occur when a call is placed from one telephone to another.

Home Builders' Primer



By REX AVON

Question: We are planning to modernize our home and wish to know if good results may be attained with plastic wall texture?

Answer: Interior walls may be permanently beautified with this inexpensive preparation. If walls are papered and it is too tight to remove they may be sized with oil paint and the wall texture applied when thoroughly dry.

Q.: What colors are considered the vogue for a modern kitchen with breakfast room attached?

A.: Combinations seem to be highly favored and the best treatment is one color for the inside of cupboards, etc., and a different color for exteriors. For the latter the best effects may be secured with various shades of gray, green, ivory, tan and white.

Q.: Would it be good judgment to include a dental lavatory in the sanitary fittings of a large-sized bathroom?

A.: Small dental lavatories with integral flushing rims are being used more and more because everyone realizes that washing one's throat and mouth into the same basin in which one washes one's face and hands is not sanitary.

Q.: Have electrically operated water heaters been so perfected that they may be depended upon to supply ample hot water on short notice?

A.: Any power company or reliable plumbing dealer will recommend this up-to-date type of water heater. They are highly efficient in the automatic or semiautomatic styles, require no vents and have a storage capacity to fit any need.

Q.: My attention has been called to an insulating material made from sugar-cane fiber. What is your opinion of it?

A.: There is no doubt that structures built with this material are stronger and more livable. It is used extensively as a sound deadener, affords protection from extremes of heat and cold, and makes a highly satisfactory plaster base.

(Questions of this nature will be answered and illustrated literature sent gratis if queries are addressed to Rex Avon, care of the Real Estate Editor, the Times.)

PLANS FOR FIRE HOUSE PREPARED

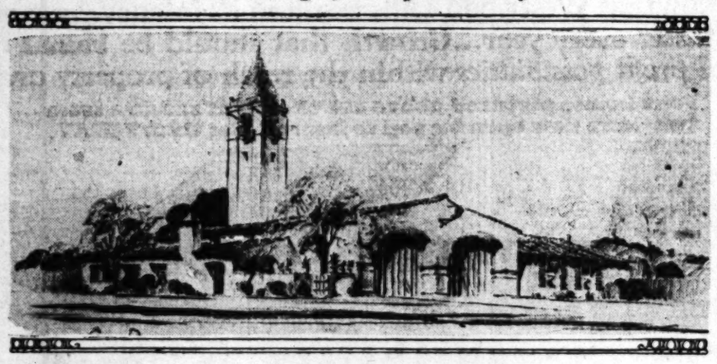
Proposed Structure Will Conform With Other Civic Buildings at Alhambra

ALHAMBRA, Oct. 26. (Exclusive) Conforming in architecture with the new county health center branch, which is to be erected on an adjoining site, plans for a new fire station have been drawn by John Walker Smart and await final approval of the city commission.

The station is to replace an old fire house at the corner of Valley Boulevard and Sixth street, and will be located on Sixth street, between Valley Boulevard and Shorb street. The cost will approximate $15,000.

Construction is expected to be started soon so that the building may be ready for occupancy by the first of the year. It is to be of Spanish design, of white-washed brick, and a feature will be a fifty-foot hose tower where the hose may be hung to dry after being used.

Architect's Drawing of Proposed City Structure



Alhambra Fire Station

Plans have been prepared by John Walker Smart, architect, for a new fire station at Alhambra. Construction of the unit awaits approval of plans by the City Commission.

TRUSTEE'S SALE POWERS LISTED

Attorney Explains Legal Procedure

Mortgage Laws Apply Also to Trust Deeds

Redemption Right Last With Property Transfer

BY N. B. NELSON
Member, Los Angeles Bar

Unless regulated by statute, the procedure regulating trustee's sales under deeds of trust is wholly a matter of contract between the parties thereto. Upon the happening of the right to foreclose upon default of the trustor, as, for instance, for nonpayment of installments of principal or interest when due, if the deed so provides, no notice need be given. The beneficiary could, at his option, declare the whole due and payable and commence foreclosure proceedings.

NOTICE REQUIRED

In California the statute expressly requires a notice of default and election to sell to be recorded at least three months prior to the commencement of proceedings to sell by the holder of the note secured by the deed of trust, or by the trustee. Such notice must be recorded in the office of the County Recorder of the county in which such land is situated. Such notice need not be acknowledged. In such State a notice cancelling such notice of intention to sell may also be recorded. The effect of this last notice is to restore the rights of the parties to the deed as they existed prior to the recording of such notice of default.

The notice of sale, and the time, place and manner of the sale are usually set forth in the deed itself. Where specified in the deed, such stipulations must be substantially complied with. The trustee is only empowered to make the sale of the property described in the deed in the manner therein provided, or if such sale be regulated by statute, then by a strict observance of the statutory requirements.

SIMILARITY IN RULES

The rules of law which apply to the payment of mortgages apply equally to the payment of a debt secured by a deed of trust. Such payment must be made to the beneficiary under the deed of trust, or his duly authorized agent. The payment made to the trustee named in the deed of trust is ineffectual, as the trustee, as such, has no authority to receive payment. He has no interest in the debt secured by such deed.

Whenever a debt, or other obligation, which is secured by a deed of trust upon certain premises has been discharged by payment, or the performance of such obligation, it is essential that the title to such premises be reconveyed to the grantor or trustor who executed such deed. This is accomplished by the beneficiary filing a request with the trustee to retransfer the property to such grantor by an instrument known as a reconveyance, or release of trust. No particular form is essential and if it fully describes the deed of trust and shows the intention on the part of the trustee to reconvey the title to the grantor, that is all that is necessary. The trustee is bound to execute the release upon the authorization or request of the beneficiary.

POWER OF SALE

Unless prohibited by statute, a deed of trust is foreclosed by virtue of the power of sale conferred upon the trustee in the event of a default by the trustor in the performance of any of the conditions of the deed. In a few States, a deed of trust is deemed a mortgage, and it can only be foreclosed by resort to judicial proceedings. But this is not the general rule, and the validity of such power of sale, is fully recognized. Such sale is a summary process which is effected by the trustee by giving a notice of the time, place and manner of sale, which is usually at public auction. In a number of States the statutes provide for notice of default, and the manner of giving notice of the sale such as by advertising and posting of notice. Whenever the statute outlines the manner by which such sale be made, it is essential to the validity of such sale that the statutory provisions be strictly complied with. Some States require that such sale must be confirmed by the court.

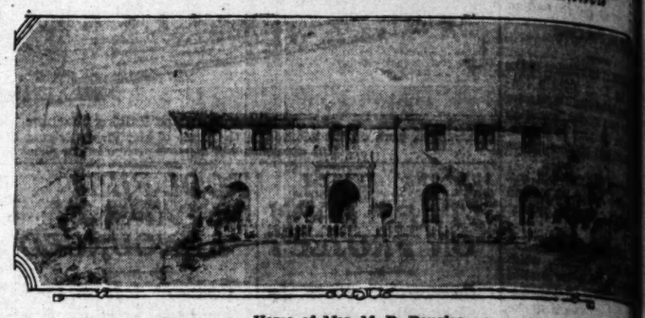
Whenever property is sold by a trustee under the power and authority granted to him by the deed of trust for default in the conditions of such deed, there is no right of redemption in the trustor or other junior lien holders. Such sale absolutely cuts off all right of redemption. Until the right of the beneficiary to collect his debt by the sale of the property has been exercised, by a sale, the trustor has the right to redeem the property, though he be in default.

Building Pace Maintained at Van Nuys City

VAN NUYS, Oct. 26. (Exclusive) According to building permits, Van Nuys is keeping up its building activities. Chester A. Arthur is building two $4000 homes on Hamlin street; R. E. Kidd is erecting a $4300 home on Vanowen street; T. B. Hirschberg is building a $17,000 residence on Magnolia Boulevard; George A. Chapman, Van Nuys builder, is erecting another $25,000 hangar at the Metropolitan Airport and a $4700 home is going up in Hollywood Green, community near here.

Building permits show the proposed erection of about a dozen other homes in this section. All average a cost of about $3500 to $4000.

Italian Stucco and Stone Residence Planned



Home of Mrs. M. D. Douglas

The A. D. Chisholm Company, 3981 West Sixth street, is designing an Italian stucco and stone [illegible] Mrs. M. D. Douglas at 411 South Hudson avenue. The Italian motif in hardwood panelling [illegible] ing will be carried throughout the main rooms and bedrooms will be decorated in canvas and [illegible] wood panel molds.

Real Estate Primer

BY IVAN A. THORSON
Director, Finance Division, W. Ross Campbell Company
Lecturer, Extension Division, University of California
Author of "Essentials of California Real Estate Law, Principles and Practice."
[Copyright, 1923]

DEEDS—PART II

A joint tenancy deed is a deed giving two or more persons joint and equal interest and which on the death of one of the joint tenants vests the title in the surviving tenant or tenants who take such title without probate. The distinguishing feature of a joint tenancy is the right of survivorship, the theory being that the whole title is vested in each of the tenants and that the one who dies simply drops out of the picture. The ideal arrangement between husband and wife. Up to August 15, 1929, the law that one could not deed to himself used to govern joint tenancy deeds, as it probably still governs other deeds. On that date (August 15, 1929) an amendment to Sec. 683 of the Civil Code went into effect. The amendments to Sec. 683 are shown in the parentheses in the following quotation:

"Joint Interest: What. A joint interest is one owned by two or more persons in equal shares, by a title created by a single will or transfer, when expressly declared in the will or transfer to be a joint tenancy (or by transfer from a sole owner to himself and others, or from tenants in common to themselves, or to themselves and others, when expressly declare in the transfer to be a joint tenancy,) or when granted or devised to executors or trustees as joint tenants. (No joint tenancy shall be created except as herein provided.)" The above amended section is referred to as Statutes 1929, Chapter 93. The apparent effect of the above amendment is to change the long-established rule of the four unities of the joint tenancy and the rule that a person cannot deed to himself.

EXCHANGE OF DEEDS

Any scheme whereby deeds are exchanged between husband and wife or between other persons, with the understanding that the survivor will record his deed after death of the other party and thereby secure possession of the property mentioned in the deed, does not convey title, as the deed is void for want of proper delivery. Delivery, to be legal, means delivery during the life of the parties to the deed. (See definition of deed in first article on deeds.) If, however, a present interest passed, such deed would be valid. It is much simpler to cover such a situation by a joint tenancy deed. To secure title by survivorship under a joint tenancy deed, it is necessary to establish the death of the co-tenant. Such title will then pass without probate.

A joint tenancy may be destroyed by an agreement between the co-tenant or by conveyance by one of the co-tenants of his interests. Such conveyance would affect the grantor of the conveyance only. Should there, for instance, be three joint tenants, the others would remain as joint tenants and would have an undivided interest in the remaining two-thirds, while the grantee who has received the conveyance from the third co-tenant would be in the position of a tenant in common so far as the other two are concerned. Should there be only two joint tenants, such an act on the part of one of them would, of course, destroy the entire joint tenancy as would the granting of the interests of one of the three co-tenants to one of the others.

A joint tenancy may cover any interest capable of transfer, either personal or real, and may be for any duration of time. It is doubtful if corporations may establish a joint tenancy with anyone else. It would be a rather one-sided affair as corporations do not die in the usual sense and, therefore, there would be no advantage to the other party to have a joint tenancy with a corporation. A joint tenancy between married men or between a man and some person other than his wife, is not looked upon with favor for obvious reasons.

Besides a grant deed, and quit claim deed, which were described in our first article, we have a warranty deed, gift deed, tax deed, sheriff's deed and a trust deed.

A warranty deed is a form not used in California to any extent. It is generally speaking the same as a grant deed except that grantor is called upon to warrant to pay losses sustained upon failure of title to a degree which seems wholly unfair. The tax deed, sheriff's deed and trust deed are what their names imply and have been dealt with in previous articles.

WALKS HEI DECORATI TO GARDE

Brick Favored for With Many Design Harmony Effects

Garden walks offer an [illegible] to bring out color in the [illegible] that shrubbery [illegible] house, contractors declare [illegible] gravel paths are held to be [illegible] pensive to install but they [illegible] constant attention and [illegible] owner is urged to select [illegible] permanent material when [illegible] den is laid out.

Common brick usually [illegible] to any type of garden and [illegible] may be secured by the [illegible] rious designs, such as the [illegible] bone, diagonal running [illegible] patterns.

The method of laying [illegible] pattern should be chosen [illegible] desired. Brick laid [illegible] rectly on the ground will [illegible] tufts of grass to grow [illegible] joints, and as some of the [illegible] out of line the walk [illegible] appearance of great [illegible] garden is sometimes [illegible] walk should harmonize.

The herring-bone pattern [illegible] such a plan, but the mor[illegible] the brick should be pressed [illegible] cemented joints an [illegible] foundation. Three [illegible] well tramped, or two [illegible] crete with a one-inch [illegible] are the most common [illegible] the walks intersect at [illegible] portunity is given for [illegible] craftsmanship and [illegible] sign in laying out the [illegible]

With wide, well-[illegible] house set back from [illegible] there is no more effective [illegible] common red brick. For [illegible] drive a sand-[illegible] will be sufficient, with [illegible] The owner will find [illegible] a material of reasonable [illegible] and low upkeep that [illegible] tract from the appearance [illegible] home.

When the porch is set [illegible] the ground brick may be [illegible] vantage as a border. [illegible] summer it may be [illegible] and when covered will [illegible] retreat even on the [illegible] and if it is inclosed for [illegible] during the winter the [illegible] flooring will add much [illegible] ful atmosphere.

MONEY SAVING BARGAINS
EVERYTHING FOR BUILDING
You Will Save Money When You Buy Everything For Your Building At A Whiting-Mead Co.

20 Gal. A Grade Automatic Storage Water Heater Special $30

Double Drain Board Sink Limited Number No. 3 Grade, less Fittings Bir Value. Only $45

MONA 100% Pure PAINT
[illegible] in and let us tell you the merits of this high grade paint that will cover 400 sq. ft. to the gallon, ordinary surface. We will also give you a sample can of Monarch paint and brush free —You can try it out for your own satisfaction.

Special
[illegible]-Pc. Floor Wax Outfit Weight Brush, 1 qt. Wax, 2-lb. Can of Paste
All for $3.75

Toilet Seat Special
An Exceptional Bargain, 200 on Hand, Natural Oak Finish, Wood Strip Back ..... $1.50 each

Swing Spout Swing Faucets ... $4.45

Toilets Only $16
Complete with Seat No. 2 Grade

5-Light Wrought Iron Fixture Special $2.98
Less Bulbs Reg. $6.50 Value

Clay Mantle and Clay Back Gas Heaters, $8.50

Rancho Roll Roofing Lightweight 100 sq. ft. roll $1.60 per roll

Breakfast N... $11

Medicine Cabinet

Special Chair Strong, Durable $2.25 ea.

Electric Supplies, Wire, Bulbs, Fixtures, Waffle Irons, Toasters, Curling Irons.

WHITING-MEAD CO
MAIN STORE - OFFICES - LUMBER Yards
3280 E. VERNON AVE. LOS ANGELES. PH. JE. 3241
HOME BUILDERS SERVICE DEPARTMENT
ALL STORES OPEN 7:30 A.M., CLOSE 5:00 P.M.
LOS ANGELES COUNTY BRANCH STORES
401 E. Florence St. — Los Angeles
6940 West Blvd. — Los Angeles
4729 Whittier Blvd. — Los Angeles
3457 Lomaland Blvd. — North Hollywood
SAVE $$ NOW
SEND YOUR ORDER TO US. MONEY BACK IF NOT SATISFIED



...one Residence Planned

M. D. Douglas

...is designing an Italian stucco and stone residence ... The Italian motif in hardwood panelling and ... bedrooms will be decorated in canvas and ...

REAL ESTATE WANT ADS

ALL CLASSES OF PROPERTY
FOR SALE, EXCHANGE, WANTED
Loans and Money Wanted
Hotel and Apartment-House Leases
Business Opportunities

Index to Today's Advertisements

Los Angeles Times prints more real estate want ads than all other Los Angeles newspapers combined.

	Page.		Page.
HOUSES—For Sale	7	SAN DIEGO PROPERTY	9
—Miscellaneous		—For Sale. Ex. Wanted. Exc.	
—West and Northwest.		GOVERNMENT LANDS	9
—Southwest.		—Miscellaneous.	
—East and Southeast.		OIL PROPERTY	9
—North and Northeast.		ORANGE, LEMON, WALNUT	9
—Furnished.		STOCK AND DAIRY RANCHES	9
HOLLYWOOD—Miscellaneous	7	—For Sale and Exchange.	
—Sale, Ex., Wanted. To Let.		REAL ESTATE—For Sale. Misc.	9
BEVERLY HILLS—Miscellaneous	7—8	ACREAGE FOR SUBDIVISION	9
—Sale, Ex., Wanted. To Let.		WANTED — To Purchase Real Estate	9
WESTWOOD HILLS—Misc.	8	FOR EXCHANGE—Real Estate.	9—10
—Sale, Ex., Wanted. To Let.		—Miscellaneous.	
BEL-AIR—Miscellaneous	8	—Houses.	
—Sale, Ex., Wanted. To Let.		—Lots.	
GLENDALE—Miscellaneous	8	—Business Property.	
—Sale, Ex., Wanted. To Let.		—Income Property.	
PASADENA—Miscellaneous	8	—Suburban Property.	
—Sale, Ex., Wanted. To Let.		—Harbor Property.	
ALHAMBRA—Miscellaneous	8	—Country Property.	
—Sale, Ex., Wanted. To Let.		MONEY TO LOAN	10—11
SAN MARINO—Miscellaneous	8	—On Real Estate.	
—Sale, Ex., Wanted. To Let.		—On Salaries, Warrants.	
CITY LOTS—For Sale	8	—On Diamonds and Jewelry.	
BUSINESS PROPERTY	8	MONEY WANTED	11
INDUSTRIAL PROPERTY	8	MORTGAGES, TRUST DEEDS	11
SUBURBAN PROPERTY	8—9	STOCKS AND BONDS	11
BEACH PROPERTY	9	MINES AND MINING	11
MONTHLY RATES	9	APARTMENTS, HOTELS	11
COUNTRY PROPERTY	9	—For Sale and Wanted.	
MOUNTAIN AND CANYON	9	—Sale, Ex., Wanted, Exc.	
—For Sale, Ex., Wanted, Exc.		BUSINESS OPPORTUNITIES	11—12
EASTERN AND NORTHERN	9	BUSINESS OPPORTUNITIES	11—12
—For Sale Ex., Wanted, Exc.		LEGAL NOTICES	12

NOTICE: For all other classes of want ads, see the Sunday Times General Want Ad Section—Part IV.

HOUSES—For Sale Miscellaneous —30

HANCOCK PARK!

227 SO. HUDSON

An imposing residence of Italian architecture on one of the choicest blocks in this fashionable section. Overlooks Wilshire Golf Course; surrounded by many of the finest mansions in L.A. 11 rms., 4 master bdrms., 3 major baths, 2 maids' rms with bth. 3-car garage with 3-rm. apt. for chauffeur. Spacious grounds, beautifully landscaped. OWNER GOING TO EUROPE & will sell for very below building cost. WILL SACRIFICE FURNITURE also if desired. An opportunity of a life time for the discriminating home-seeker. SEE IT TODAY! Open all sessions. This is one of the finest homes, inside & out, we have ever offered.

Another Bargain!

Will submit $32,500 for this handsome ENGLISH type home in choicest Hancock Pk., south of 3rd. Compare it with any $40,000 home you have seen in a comparable location. 4 bdrms. 3 baths, extra large rms. & closets. Finely landscaped grounds. See it at 438 DE HAVEN for appointment to inspect.

IN BEVERLY HILLS!

$23,000 buys this beautiful SPANISH, 7 rms., 4 bdrms., 3 baths. Superior construction, ideal arrangement, perfect appointments throughout, convenient to shops. 324 S ROXBURY DR. Open 1-4 p.m.

Bungalow Bargain!

$10,750 is quick sale price on this charming ENGLISH bungalow, 7 large rms., 3 bdrms., 2 tiled baths, unit heat, everything strictly modern. $2000 undoubtedly EASY TERMS. 260 S. ROXBURY DR. Open 1-5 p.m.

BURTON & CO.
Western at 10th. EMpire 9171.

Three Distinctive Hancock Park Homes
WORTHY OF INVESTIGATION

McCadden At 1st

New Italian residence, something decidedly different. You will appreciate this beautiful home. 11 rooms, 4 master bedrooms, 3 baths. Open for inspection.

McCadden At 2nd

A striking Italian design of superior construction & ideal interior arrangement. 11 rooms, 4 master bedrooms, 3 baths. Open for inspection.

625 S. Rimpau Blvd.

A bargain for someone, in the very best location. 12 rooms, 5 bedrooms, 4 baths. Shown by appointment.

La Bonte & Ransom Co.
133 N. LARCHMONT BLV. GL. 2161

BEL AIR BARGAIN
ACT QUICKLY
BEAUTIFUL ESTATE
SACRIFICED

Because of leaving soon on a 2-year world trip we will sacrifice our wonderful and complete furnished estate, one of the best homes in our exclusive residential section and is easily reached by either the east or west entrance. The 2 story living and dining rooms look out on beautiful garden and pool, 4 bedrooms, 4 baths, and bathe with 3 servants's rooms and chauffeur's quarters afford that comfort, convenience and privacy of urban home. Liberal terms. Full inspection by appointment. Phone Dunkirk 2680.

ACT QUICK

HENRY FORD'S IDEA in HOMES—$4800 Each

NO TAXES, no insurance for whole year, no assessments ANY time. $240 month pays ALL. Including what you pay for (Rent money never paid on ours).

Why could correct in pay $6000, but owner's real QUALITY at lowest price. Only 4 left in group of attractive Spanish village with latest labor-saving devices. Beauty, Economy and BRAINS. Read carefully. Liv. rm. 14x18. PLATE glass throughout. Panel walls. Tiled bath. Kitchen rm. with furniture, 3-tone kitchen. Built in GAS RANGE. Large cool rooms in OIL, color tile bath, with CHINA pcd. lav. at lady. Roofing guaranteed 20 years. Large one-car garage, paved. Lot 50x135, perfect, complete. Low cash down.

See these BEAUTIFUL new 1930 models. OPEN DAILY.

H. FRENCH CO.
121 E. Main, Alhambra. Fr. 1423.

GENUINE BARGAIN
IN ALTADENA

For family with children appreciating healthy outdoor environment, or older folk accustomed to quiet surroundings, here is your chance for privacy. Elev. 1200. Ons block from car service, convenient to schools, churches. Ground fully landscaped, mature growth; facilities for easy maintenance. Home, large and well built structure offering real home atmosphere, excellent condition. Ample family room, sleeping porch, maid's quarters. Some fine reason for selling. Price $18,000. Worth time to investigate. Phone Sterling 4800.

$20,000—Worth $25,000
MUST SACRIFICE
HERE is the finest in Hancock Park dist. 8 rms., 4 bdrms., 3 baths, unit heat, elec. refrig., very pretty and very modern, dbl. garage; lge. lot, close to best grammar and high schools, must raise money, hence sacrifice; no agents. Call PO. 3852.

LEAVING TOWN

Nearly new 2-story Spanish, 4 bdrms., 3 baths. WANT CASH OR TRADE with or without furniture. No trades. Hancock Park. Owner, 341 Rimpau.

38 HOMES—100 dp. Southeast & Southwest, L.A., Monterey Park, Whittier, Highland Pk., Eagle Rock & Glendale. Reduced for quick sale. Easy brick bldg., loc. on Whittier Blvd. Open 9 to 5. 1817 WHITTIER BLVD.

OWNER LEAVING CALIFORNIA will sell attractive home, four rms. and bath, tile bath, tiled kitchen, big bargain for some lucky person with a little cash, balance like rent. Call Sr. James, Fr. 2424.

W. HOLLYWOOD PALATIAL

Mansion estate, practically new. Sell for almost ½ its real value, has pipe organ, swimming pool, imported fountains, statuary, panels, electric fixtures, etc. Ph. Mr. Malone, OL. 8302.

Ardmore Near Third

Beaut. 8-rm. bungalow, liv. lot, wonderful apt. site, only $13,500. EX. 3635.

GARDEN GROVE

Bungalow, $2500, 4-rm., and bath, garage, 3 blks. to school and car, by owner, $1000 down. 12 Central. Address 12 Adelaide Place, Orange.

BEVERLY HILLS STEAL

New, 6-rm., 2-story. Only $16,750. Open at 329 S. ROXBURY DR.

BARGAIN, 7-rm. house, 185 S. Virgil. $10,000. Open 2-5. $2500 cash. Bal. terms or P.D. NO. 6424, owner.

MUST TRADE my 2-story, 4-bedr., 3-bath home for 5 or 6-room bungalow in Hollywood. Owner, OR. 4679.

BARGAIN IN GOOD WOODWORK
8-rm. home, beautiful grounds. Inspect or phone owner. OL. 8302.

SMALL fr. house & lot 40x125, 2 blks carline. Will sell for quick cash sale. $900. FISHER, DA. 0178.

$300 DN.—$1000 terms, 3 bdrms., gar. 612 E. 85 St. Owner on premises.

5-RM. ms. being completed on view lot. Owner, Gilbert, OL. 8210.

WESTWOOD. Going east. 3 bdrms., 2 bths. Nr. Wilshire. Exclusive. VA. 0631.

West and Northwest —30-A

EIGHT RMS. HARVARD

4 bedrooms, 30x128 lot, to close estate. $16,850. $2,500 cash. 1511 S. Harvard. Shown only by appointment. Call TH. 4404.

5-RM. Spanish, stucco, dbl. gar., hillside, 40x228. C zone, can build 4 flats. Hancock dist. 328 S. Orange Dr.

BEAUTIFUL 5-room, cast front, 2 baths, garage. Lot, 44x150. Hancock dist. 328 S. Orange Dr.

DANDY 7-room home, choice lot, best. 2 baths. 1 POPE COURT. Mid. Logan. CR. 8879

3 BEDRM. home, choice lge. lot. nr. Pico on Robertson. $9350. 1449 Robertson. 1203, will exchange.

2-STORY duplex, 7 rms. each. Modern. Retrig. beautiful loc. Pico bus. nr. Robertson. $9500. Worth $12,000. 1244 Kenmore Ave., near Pico. 7-rm. furnished and 2-rm. fur. Lot 46x130. Will trade.

Willis Land Co. 1243 S. Vermont.

E. BEVERLY BLVD. 3-rm. modern home, lot 40x134. Price $2950. Pay $150 dn., move in. $30 a mo. 4433 WHITTIER BLVD. Open sun. & eves.

HOUSES—For Sale West and Northwest —30-A

1237 S. Sierra Bonita

Builder will sacrifice 2-story Spanish home with unit bt. Canvas walls, basement. Also new 4-rm. bungalow in rear. Entirely reclined, separate laundry, store rm., double garage. Located within 1 blk. two major intersections. Within fine schools in No. Hollywood's new business center. Priced right. Small payment, bal. easy terms. Will consider exchange on industrial property. Ph. OWNER CRestview 4196. Shown by appointment.

WEST PICO STREET BUNGALOW
AUCTION

TUESDAY, OCTOBER 29, 1929, 11 A.M.
1310 MANSFIELD AVE.
7 Rooms 2 Bedrooms.
Quest Room or Den. Tiled Bath.
Extra Finished Room in Attic.
Paved Street
Red and Yellow Car Lines.
Terms Cash Over Mortgage. $2500.
DEAN S. BEDILION, AUCTIONEER
950 S. Spring st. TR. 1204. TR. 6868

Way Below Value

Beautiful 6-room strictly modern, Hollywood. Owner must raise cash. Worth $8500, but will sell for $6000. One incumbrance of $4500.

S. A. Greenlee Co., Inc.
5314 Wilshire Blvd. OR. 1188.

6-ROOM BRICK
$5750

BETWEEN SANTA MONICA AND WILSHIRE BLVDS. OPEN DAILY. FOR TERMS PHONE OWNER AT FA. 1136 OR YO. 3720.

A STEAL AT $3750

Stucco bungalow, hardwood floors, built-in tile bath, breakfast nook, buffet, etc. Has double garage, lawn, flowers, shrubs. 2 blocks from school and car line. Is between Venice Blvd. and Pico. Reasonable down payment and only $40 a month. Call OWNER, 4113 W. Washington. EM. 7834.

LOOK at Spanish stucco, 7-6 rooms, 3 car garage. 1232 Harcourt, upper open. Near L. A. High. Situated right. Fine home. $4000 cash required. Best offer takes it. Owner on job Saturday and Sunday afternoons. Courtesy to brokers. Chas. K. Simpson. Phone Douglas 8343-W. Glendale.

HOWARD & HOWARD
S.E. cor. 6th & Oxford. DU. 1848
CONFIDENTIAL

DETAILS TO PRINCIPALS ONLY—New 4 bedrm. MONTEREY SPANISH RESIDENCE on high view lot. NO. 1 WILSHIRE BLVD. in beautiful Westwood Hills. Outside conditions may change any time. Act at once. THIS IS A SNOW BOJ'S!

FOR A HOME. Call Mrs. Roberts, HO. 7306 or eves. OL. 2803. Shown daily.

18 ROOMS modern home, 4 bedrooms, 2 baths and extra toilet and lavatory on first floor. Finest type well built home in California. Immediately adjacent to exclusive Beverly Square. Only vacant lot this block priced at $8000. No one could ever build for less for total price $15,750. Terms. Ask for Mr. Gunn.

CLARENCE URBAN
Washington at Gramercy. RA. 8213.

BRENTWOOD HEIGHTS

Fine Spanish home, just completed, corner lot. 200 N. Arnaz ave. off Bevery Glen. Brentwood Country Club Estates; home of very fine design and construction; has four bedrooms, 4 baths, living-room opens onto large porch; facing inclosed garden; large dining-room, has private porch. Other fine features. $1500 cash; carry 5 at 6%. Or will trade for income property. Owner, 1200 Arnaz ave. Open.

BRENTWOOD HEIGHTS
Modern home of unusual merit and feature built in 2nd blk. so. of Sunset. 1 blk. to car. 2 to Robertson. 1 blk. to school. I have just completed a beautiful home. Every feature built in. 216, 220 S. Hamel Dr. 222 S. Willaman Dr. Each has tiled bath, tiled sinks, tiled floors, carefully constructed. If you are buying a home see these first. Will take on small payment. $9500. 7-rm. Spanish. Open today. Owner, 222 S. Willaman Dr. Phone CR. 8868.

A Money Making Home!

Beautiful 7-rm. Spanish, 2 baths. Unit heat. Frigidaire, etc. R-duced to $13,500 terms. When furniture is extra lot will be worth $20,000. See R. Sierra Bonita, house open. Courteous salesman on job.

OWNER leaving City, will sell beautiful 5-rm. English stucco with brick trim, 2 bdrms., 2 baths, all $7250 unfinished. Lot 45x135; 2-car garage. All front. Lawn, shrubs & trees front and rear. Terms. Inquire direct of owner, 2290 Pelham Ave., Westwood.

Wonderful Bargain

$1800 below cost. 6 rms., 3 bdrms., one bath, stucco, 2-car gar., cook, sun rm., real fine fruit trees, 50x135. Adams car line. $4250. $1000 cash. 2745 S. Rimpau Blvd. WI. 0477.

$1000 CASH HANDLES

New, most artistic 7-rm. Spanish, 3 bdrms., 3 baths. 1 Villa Pl., S. of Villa Olivo, Villa Blvd. Fri. NO. 7870. Open 1-6 p.m. Take lot or T.D. as part payment.

6-Rm. Stucco Like New

$5670. Nr. La Brea, close in. $500 dn., bal. like rent. Tile bath, hwd. floors, fine kit. 6 W. 24 St. Open.

BEVERLY HILLS SACRIFICE

7 rms. A real home. 3 bedrms., 2 baths, every mod. conv. No high school. 270 S. Linden Dr. Open. Beverly Hills. 2 blks. s. of Wilshire. Open 1-5.

FOR SALE—MACHINERY

Los Feliz Heights home. 7½ rooms, 4 bedrooms, 2 baths, servants' quarters, superb view, highly improved, exceptional sale for cash, $45,000. 2498 Glendower ave. NO. 14320.

FORECLOSURE SALE

7-rm. Eng. bung. Wilsh. dist. 3 lge. bdrms., 2 baths. Make cash offer for my $8000 equity. ZW. 2753 for appointment.

7-RM. STUCCO. MUST SELL. 4 bedrms., 3 baths, living rm. 18x30, corner lot, trees & shrubs, good view. Price $16,500. Only $17,500 for quick sale. Key at 3110 Sunset Blvd. OL. 8827.

$9300—$2000 CASH

7 R. 2 baths. Wils.-Fairfax bung. Present owner paid $11,000. Has 13 mtg. $4800, 9% just refinanced. An outstanding buy. WH. 2311.

LUMBER CO.

Closing out. Beaut. 7-r. Span. home; all tile roof, extra lge. lot. 6231 Del Valle Ave. Shown by appointment.

A BUY

7-rm. hse., exclusive Wilshire dist. All improv. in. Price under $10,000. $1500 down. No brokers. OR. 6451.

$8000 — HOME — $5750

5-rm. English, 30'x140' lot, nr. Melrose & La Brea. Owner says sacrifice.

GENUINE SACRIFICE

New 10-rm. hillside home, glorious view of hills & ocean; 4 mbr. O.C.L. & Priced to sell. GR. 6910.

LEAVING for Mich. Must sell my 7-rm. house, furniture and autos; everything goes; cheap; make offer. 1 block from Adams & La Salle.

SACRIFICE price $8500, terms. 6-rm. mod. stucco, tile bath, tiled-decorated walls. Close to Adams car. Good fire. 4376 Dunsmuir ave. Exc. Sun. 4376.

7 RMS. New Spanish bung. $8500. Genesee nr. Pico. 3 bedrms., two baths, fireplace. A real home underpriced. Key 5787 W. Pico. OR. 4305.

LEAVING city, will sell my beautiful 8-rm. home at 2103 Buckingham Rd., Wellington Square, cheap. $15,000. easy terms. Owner on premises.

MUST SELL new large 6-rm. 2 bedrms. Terms or take good lot. Don't miss this bargain. Owner, VI. 6237.

MUST sell; $7000. 6-room stucco for $5250. corner. 1104 W. just off Western. Price dist. Call 5724 S. WESTERN.

5-RM. stucco, new firs. by owner only $3800. small dn. pay bal. like rent. No mtg. 10733 S. Broadway.

MUST sell $1500 less than cost 6-rm. stuc. on 2 lots. Want a home! Must go. See owner, Burke, 5118 S. Bway.

5-RM. bung., gar. stucco, 2 bdrms., firs. & sd. $5000. E Z terms. Ac. 8254.

5-RM. mod. plastered, west side, gar. Large lot. Only $2950, $250 dn. $30 mo. 7875 S. Bdwy. YO. 0704.

5-ROOM stucco bungalow, 2 bdrms. & sink, hardwd. floors, dbl. gar. Trade for lot or what have you? Homesite Ave.

7-ROOM stucco bungalow, double garage, chicken house, lot 65x130. All clear. Only $4500. 10108 E. 91st.

OWNER'S OWN HOME.

5-room English, beaut. landscaped; nr. 3 carlines. 3007 5th ave. UN. 4074.

MOVING into city, sacrifice 5-room home ONLY $4900. 1321 W. 51 St.

5-RM. stucco bung. Lot 50x135. Fruit trees. $650 dn. Owner, Terms. AX. 3238.

5-RM. mod., oversized furn. $3850. Price reduced. Address D. box 221, Times Office.

OWNER'S beaut. 6-rm. home. Your price is my price. 1331 S. Orange Dr.

2-STORY duplex, 7 rms., fine cond. By owner. $13,000. 1417 S. Union.

HOUSES—For Sale West and Northwest —30-A

Suburban Estate

Beautifully landscaped 6-rm. Spanish home with unit bt. Canvas walls, basement. Also new 4-rm. bungalow in rear. Entirely reclined, separate laundry, store rm., double garage. Located within 1 blk. two major intersections. Within fine schools in No. Hollywood's new business center. Priced right. Small payment, bal. easy terms. Will consider exchange on industrial property. Ph. OWNER CRestview 4196. Shown by appointment.

WEST PICO STREET BUNGALOW
AUCTION

TUESDAY, OCTOBER 29, 1929, 11 A.M.
1310 MANSFIELD AVE.
7 Rooms 2 Bedrooms.
Quest Room or Den. Tiled Bath.
Extra Finished Room in Attic.
Paved Street
Red and Yellow Car Lines.
Terms Cash Over Mortgage. $2500.
DEAN S. BEDILION, AUCTIONEER
950 S. Spring st. TR. 1204. TR. 6868

Way Below Value

Beautiful 6-room strictly modern, Hollywood. Owner must raise cash. Worth $8500, but will sell for $6000. One incumbrance of $4500.

S. A. Greenlee Co., Inc.
5314 Wilshire Blvd. OR. 1188.

6-ROOM BRICK
$5750

BETWEEN SANTA MONICA AND WILSHIRE BLVDS. OPEN DAILY. FOR TERMS PHONE OWNER AT FA. 1136 OR YO. 3720.

A STEAL AT $3750

Stucco bungalow, hardwood floors, built-in tile bath, breakfast nook, buffet, etc. Has double garage, lawn, flowers, shrubs. 2 blocks from school and car line. Is between Venice Blvd. and Pico. Reasonable down payment and only $40 a month. Call OWNER, 4113 W. Washington. EM. 7834.

LOOK at Spanish stucco, 7-6 rooms, 3 car garage. 1232 Harcourt, upper open. Near L. A. High. Situated right. Fine home. $4000 cash required. Best offer takes it. Owner on job Saturday and Sunday afternoons. Courtesy to brokers. Chas. K. Simpson. Phone Douglas 8343-W. Glendale.

HOWARD & HOWARD
S.E. cor. 6th & Oxford. DU. 1848
CONFIDENTIAL

DETAILS TO PRINCIPALS ONLY—New 4 bedrm. MONTEREY SPANISH RESIDENCE on high view lot. NO. 1 WILSHIRE BLVD. in beautiful Westwood Hills. Outside conditions may change any time. Act at once. THIS IS A SNOW BOJ'S!

FOR A HOME. Call Mrs. Roberts, HO. 7306 or eves. OL. 2803. Shown daily.

18 ROOMS modern home, 4 bedrooms, 2 baths and extra toilet and lavatory on first floor. Finest type well built home in California. Immediately adjacent to exclusive Beverly Square. Only vacant lot this block priced at $8000. No one could ever build for less for total price $15,750. Terms. Ask for Mr. Gunn.

CLARENCE URBAN
Washington at Gramercy. RA. 8213.

BRENTWOOD HEIGHTS

Fine Spanish home, just completed, corner lot. 200 N. Arnaz ave. off Bevery Glen. Brentwood Country Club Estates; home of very fine design and construction; has four bedrooms, 4 baths, living-room opens onto large porch; facing inclosed garden; large dining-room, has private porch. Other fine features. $1500 cash; carry 5 at 6%. Or will trade for income property. Owner leaving city. Price $11,850. $7000 1st mtg., 7%. Reasonable terms on balance. Phone Glenside 1084.

JUST COMPLETED

IN BEVERLY HILLS
Beautiful Span. Duplex

14 large rooms, 4 tile baths, unit heat, elect. refrig., real fireplace. Will Accept Good Trade.
Owner & Builder OX. 5249

HANCOCK PARK

Our 10-rm. Spanish type home offered at a great sacrifice to secure funds to protect other interests. Real value $18,000. Price only $15,000 net. No trade. 5 bedrms., 3 baths, 3 garages, hardwood floors, etc. 249 S. Arden Blvd. near Marlborough.

AUCTION!

Sat., Nov. 2, 11 a.m., 10-rm. home, 1950 N. Normandie Ave. near Franklin Ave. Highly desirable residential district. Sold sub. at not less than 67½ int. payable quarterly.
C. H. O'CONNOR & SON, Auctnrs.
Fllzroy 2134.

Reduced $3000

312 NO. LUCERNE BLVD.
Positively the best buy in a 7-room bungalow in the New Windsor district, an exclusive residential section. Close to car and bus line. This is a real sacrifice.
OLadstone 2186.

Sacrifice By Owner

New 5-story, 2-room, Spanish, 3 baths, 4 bedrms., elec. refrig., unit heat, patio, beaut. fountain, gas, etc. 3-car garage. Can agree to $17,000. 2 blks. S. of Beverly, 4 blks. W. of La Brea. 220 SO. FOUNTAIN AVE.

WILL SACRIFICE ONE

1832 N. Bronson, 9-rm. home, lot 100x125. Beautiful grounds. 6933 Rosewood. 7-rm. home, Lot 50x150. Both have unit heat & look like new. Owner, OL. 8302, eve. CR. 8631.

BARGAIN: Cozy bungalow, garage, fruit trees, at 10611 Anzac Ave., block from E. 103rd St. and Wilmington Ave., near schools, stores, bus line; easy terms. Owner.

$1000 CASH and move into LAFAYETTE SQUARE

Beautiful 10-room home, 5 bdrms., 2 baths. Price $18,500. C. C. C. PATON, REALTORS, Mutual 3126.

HOUSES—For Sale Miscellaneous —30

LOS FELIZ HILLSIDE HOME

Facing Griffith Park and overlooking entire city. Lower end of deep lot, adjoins Fern Dell. Unsurpassed for restful charm. Unique and practical plan. Spacious living room, 4 bedrooms, 3 baths, much else. Latest equipment throughout, patio with outdoor fireplace, many balconies. A $40,000 property which will be sacrificed for quick sale, as owner's business requires permanent residence abroad. Call WM. R. Reilly, with

WRIGHT & BECKER
3900 Wilshire Blvd. Fl. 4111

HANCOCK PARK
427 N. LAS PALMAS. Between 4th & 5th. 9 bdrms. Lot 75x187. $30,000.
Mr. McCADDEN. A beautiful corner, 8 rms., 4 bdrms., 3 baths. $35,000.
1541 S. McCADDEN. Span. 8 bdrms., 4 baths. $45,000.
615 N. KINGSLEY. 4 bdrms., 3 baths. $29,500.
Mr. Toliau.

O'CONNELL & WHITE
4060 West 6th. FI. 4667.

IT IS FINISHED

Charming new 3-story Spanish just built in Wilshire & Westwood Village and within walking distance. 3 bedrooms, maid's room and bath. Superb view in all directions. 3½ tiled baths, sun deck, Kelvinator refrigeration; distinctive decorations throughout; radio antenna; vacuum system; rear yard. Priced at genuine value at $14,750. Call OWNER, 1078 WELLESLEY AVE.

PROMINENT
CINEMA ARTIST'S
HANCOCK PK. SPANISH HOME
TO BE SACRIFICED
OVERLOOKING GOLF COURSE
A RARE OPPORTUNITY
TO GET A FINE HOME
AT LESS THAN COST.
Mr. Montrose. Owner. DU. 3000

FLINTRIDGE

Open for inspection. Located on cor. Hillcrest and Alta Vista Dr. Spanish 14 rms., 4 bdrms., 4½ baths. 2 acres of land. A wonderful home priced right. Easy terms. See HOWARD W. MOORE, with

WRIGHT & BECKER
3900 Wilshire Blvd. Fl. 4111.

WINDSOR SQUARE
ENGLISH BRICK
$85x150. $45,000.

This well built, well located home of 10 rooms, 4 baths, also chauffeur's room and bath of stucco, must be sold to close an estate. Call Miss Steiner.

LAACK & WILLIAMS
DU. 3200. 3789 Wilshire Blvd.

Wanted Respon. Builder

L.A. bank has had to take over fine English home, 8 rms. each, 9½% mortgage. Owner has piece of property to build his rent. I have an offer for less than cost in order to get rid of it. Will build for responsible party will give plenty of time to finish & furnish. If you have clear vacant will loan you amount of house. A real chance to clean up $10,000 profit. Phone Chamber of Commerce Bldg. VA. 9741. Eves., OR. 6884.

HANCOCK PARK
313 E. JUNE 15. Ins. rms. 3 master bdrms., 2 maids' rms. 3 bths. Driver's rm. A spacious Eng. HOME. See Mr. Tollan.

O'CONNELL & WHITE
4060 West 6th. FI. 4667.

New Windsor Square

NE. COR. BEACHWOOD DRIVE & 52ND ST. UNUSUALLY WELL BUILT ENGLISH HOME. 3 BEDROOMS, 3 BATHS, FINE CORNER LOT. A BLUE RIBBON BUY. PHONE TRinity 0131.

R. A. ROWAN & CO.
300 Rowan Bldg., Fifth & Spring.

Forced Sale Price
$9500

7-rm. Span. bung., 3 bedrms., 2 baths, unit heat, elect. ref. Cost $10,000. Fine park and block to school and Wils. dir. bus. Must have $1200 cash down. 217 So. Hamel Dr., Beverly Hills. OXford 2758.

JUST COMPLETED

IN BEVERLY HILLS
Beautiful Span. Duplex

14 large rooms, 4 tile baths, unit heat, elect. refrig., real fireplace. Will Accept Good Trade.
Owner & Builder OX. 5249

HANCOCK PARK

Our 10-rm. Spanish type home offered at a great sacrifice to secure funds to protect other interests. Real value $18,000. Price only $15,000 net. No trade. 5 bedrms., 3 baths, 3 garages, hardwood floors, etc. 249 S. Arden Blvd. near Marlborough.

AUCTION!

Sat., Nov. 2, 11 a.m., 10-rm. home, 1950 N. Normandie Ave. near Franklin Ave. Highly desirable residential district. Sold sub. at not less than 67½ int. payable quarterly.
C. H. O'CONNOR & SON, Auctnrs.
Fllzroy 2134.

Reduced $3000

312 NO. LUCERNE BLVD.
Positively the best buy in a 7-room bungalow in the New Windsor district, an exclusive residential section. Close to car and bus line. This is a real sacrifice.
OLadstone 2186.

Sacrifice By Owner

New 5-story, 2-room, Spanish, 3 baths, 4 bedrms., elec. refrig., unit heat, patio, beaut. fountain, gas, etc. 3-car garage. Can agree to $17,000. 2 blks. S. of Beverly, 4 blks. W. of La Brea. 220 SO. FOUNTAIN AVE.

WILL SACRIFICE ONE

1832 N. Bronson, 9-rm. home, lot 100x125. Beautiful grounds. 6933 Rosewood. 7-rm. home, Lot 50x150. Both have unit heat & look like new. Owner, OL. 8302, eve. CR. 8631.

BARGAIN: Cozy bungalow, garage, fruit trees, at 10611 Anzac Ave., block from E. 103rd St. and Wilmington Ave., near schools, stores, bus line; easy terms. Owner.

$1000 CASH and move into LAFAYETTE SQUARE

Beautiful 10-room home, 5 bdrms., 2 baths. Price $18,500. C. C. C. PATON, REALTORS, Mutual 3126.

HOUSES—For Sale Miscellaneous —30

BEAUTIFUL NEW HILLSIDE HOME

Unsurpriced for quick sale. North of Beverly Boulevard in Brentwood Green.

Seven minutes from new University Campus.

Two bedrooms, first floor, three on second floor—all with bath, dressing room and roomy closets.

Billiard room, ground floor. Three open fireplaces.

Wonderful mountain and marine view. See this bargain.

Mr. Rust
The Frank Meline Co.
Main Office, 7th at Hill. TR. 6431.
Beverly Office,
Beverly Blvd. at Bowling Green.
Phone for Map. Hampshire 1200.

10 RMS. 4 BEDROOMS

LOT 120x150

Because owner's increased larger residence, we are able to offer this beautiful, spacious residence, free of repair, finished in finest of mahogany and oak, at a very low price. Tile bath, tiled kitchen, 3-car garage. Local bank has $12,500 note. For details call Mr. Williams

LAACK & WILLIAMS
DU. 3200. 3789 Wilshire Blvd.

BRENTWOOD HOME
& Estate At Auction

Beautiful 7-room home on exquisitely landscaped zero estate at 1000 N. Bristol (not to be auctioned from curb or without furnace). Has 2 bdrms., 4 baths, tile bath, and details see our display ad in next issue Friday's Times. Auction at home Saturday, Nov. 2, 2 p.m. sharp. 308 Bartlett Bldg. VA. 6317.

$30 SO. LUCERNE
ON DOWN TO BUY
Mr. Hard Scrrer. Where do you see the above house, with 11 rms., 3 baths, 3 garages? Why you are going to write your check quick at the ridiculous price of $13,750.
See Mr. Gofovich

O'CONNELL & WHITE
4060 W. 6th St. FI. 4667.

Buyers Opportunity

This fine 6-rm Spanish home has just been completed. Owner MUST BE LIQUIDATED. Situated on splendid corner lot. 816 S. BLOOR ST. OF BEVERLY BLVD. Home in splendid condition & part beautiful furnishings. Price REDUCED FOR ACTION. OR. 9460.

104 North La Pere

2 blocks west of Robertson Blvd.

Westwood Foreclosure

Spanish, 7 rooms, 2 bedrooms, 2 baths, nearly new, near university, 2 blocks to grade school; hi. level; priced for quick sale at $12,500. Terms. Key at 1100 Manning, turn left 2 blks. to Cres. Then left to No. 10054.

OWNER. Phone PA. 1134.

PITY TO PRICE IT
AT $12,500

We must follow instructions. Splendid 5-room home for less than value of lot. With corner 115x132 ft. fence, 3 sleeping porches, Mahogany finish, large living, dining room, 2 blocks north of Hollywood Blvd., west of Vermont. Drive around. See 2600 N. Hampshire.

BUILDER SOLD SHORT
101 SO. CITRUS AVE.
Get me an offer Sunday.
9-rm., 2-story Span. corner. NEW. We mean business.

WEHRLY & MORRISSEY
165 So. La Brea. WY. 3108.

$10,000 Under Priced

10-Room Italian Home.
This beautiful new home must be sold. 4 baths, walnut library, corner lot. Submit your trade. Open 4601 W. 8th st. at Sweetzer.

WINDSOR SQUARE

343 S. IRVING. FINE 11-ROOM ITALIAN HOME. 4 BEDROOMS, 3 BATHS. GARAGE. KEYS. BEFORE SUCH VALUE PHONE

R. A. ROWAN & CO.
300 Rowan Bldg., Fifth & Spring.

JUST OFF WILSHIRE

In beautiful Holmby Hills, 9 rms., new Spanish home, 4 baths, large lot, very conducive to quick sale $26,000. Will consider good property to part-pay. Bal. mtg. Will assume. Take clear country, vacant or improved property city. For further data & appointment phone Jake Mash. VA. 9741, or eves., HE. 8354.

HOME SITE

RIVIERA ESTATE
AUCTION

See Description Under Class
City Lots and Lands
"BARGAINS AT AUCTION."
DEAN S. BEDILION, Auctioneer.
950 So. Spring st. R. 1204. TR. 6868

HOUSES—For Sale South and Southwest —30-B

An $8500 Home For
$7150—$1000 CASH

7-Room Spanish Stucco. Brand New 3 BEDROOMS, 2 BATHS. Builder needs cash quick, forced to sacrifice this beautiful place at less than cost. Hardwood interior woodwork, fully tiled baths, complete wall heating system, extra large living room and bedrooms, lawn & sprinkling system in. Has all the latest built-in features and is located amongst fine homes. Just one block west of Western on big 107 ft. lot. Only $1000 cash down to sell today. See it sure. OWNER & Builder. Open. 1927 W. 82 ST.

Brand New Corner Home

$500 DOWN—FULL PRICE $5500
6 rms., 3 bedrms., cove sunset ceilings, dbl. closet, built-in dresser with mirror, MILLIONAIRE BATH'S ROOM, stall shower, Pembrook tub, pedestal lav., elec. heater, colored sink, Apollo green kitchen, artistic bklyt. rm. with mirrors, 3-tone dining rm., Fullman ceiling, Lr. living rm., barrel ceiling, studio plate glass window with velvet drapes, 9x9 wool firepl., mirror near mantel. Close in, near pave, school, shopping center. 1 blk. to Crenshaw pcd. See this today at 7458 W. 83rd Place. Owner on job.

YOUR RENT WILL PAY

FOR ONE OF THESE BARGAINS. 4-FAMILY or COLONIAL apartments, 5, 6 and 7 rooms, all the latest features, well built-up neighborhood, pretty lawns and shrubs. Close to transportation. Improvements in and paid for. Price $4800 to $8500. REALLY CASH VALUES. THE LOS ANGELES REALTY LAND CO., owners. 1900 W. SLAUSON. KIMBALL 1.

Look-Look-Look

Come out and have a
LOOK

A real buy in a 6-rm. home, $7350 cash. Bal. $4200 at $50 mo. over all inc. 5% int. Lot 50x150. Shown only at 1545 W. 36th St. Owner. Can't beat it for the money.

SUFFERING BROTHER!

It's Bargain Time in the Southwest. I've got a real, genuine property—new bungalow, well located, for only $3150, on EZ. terms. Act a champion, grab this home for only $750. $300 cash.

E. E. MOORE
1651 W. 46 St. VE. 0872. Res. VE. 4479

ONLY $750 DOWN!
$1000 UNDERPRICED!

Spanish stucco, 7 rms., 3 bdrms.,

BEVERLY HILLS—
For Sale, Exchange, Etc.

BUYERS

HERE ARE THREE OF THE FINEST HOMES IN BEVERLY HILLS AT PRICES AT LEAST $2500 UNDER WHAT YOU HAVE BEEN IN SOMPS WITH THESE EXCLUSIVE FEATURES.

Entry hall, large living rooms, beautiful colored tile baths with vitreous china fixtures, two units of heat, refrigeration. Sanitas walls tastily decorated and a hundred other features.

TERMS as low as
$1000.00 Down

313 So. Clark Dr.
7 rms., 2 baths
$12,000

240 So. Clark
Complete in every detail, blk. So. of Wilshire.
$12,500

133 So. Clark Dr.
Worthy of being called the MODEL HOME close to school, transportation, stores.
$14,000

See MR. MUNZER
Remember, you'll find the best buys on the best terms at

Fred Barman Co.
130 WILSHIRE BLVD.
OX. 7181 BEVERLY HILLS

3 NEW HOMES
LOOK LOOK LOOK
Houseman Houses
BEST VALUES
621 Arden
12 rooms, four extra large main bedrooms, servant quarters extra. Each main bedroom with private bath and dressing room. Spanish architecture at its best. Very reasonable. Terms.

712 Linden
A gracious Spanish house, not extreme, but absolutely modern. 12 rooms, including large living, 4 maids' rooms, colorful tile baths and fixtures. On a street of homes. Near schools.

706 Walden
Real Spanish
11 rooms with patio garden and play room. Each of bedrooms has bath. Yes room extra. Different, thoroughly modern. Real buyer will only need to look once.

All above houses open every day 10 a.m. to 5 p.m. Terms to suit responsible buyer. All to be completed for homes before Thanksgiving.

Act Now
Houseman Houses

ENGLISH HOME OF DISTINCTION
Close to Sunset on ½ acre. Beautifully landscaped. Swimming pool, tennis court, barbecue pits, lighting. Including 4 maids' rooms, colorful tile baths and fixtures. On a street of homes. Near schools.

TERMS
$40,000. BY owner. 737 Malcolm ave., Westwood, beautiful 9-rm. 2-story Madrid home, just completed. Living room, 16-in. random width plank flooring, double height beam ceiling, decorations through house by well known artist. Absolutely the best buy in Westwood. Take William Pitt or Mansfield, turn right on Malcolm, 2 blocks.

REAL BARGAINS
Res. lot, 50x130. $1550.
3-room stucco, $3700, $1700 down.
5-room cute, new, $6650, $1500 down.
7-room, 2-story, $6650, $850 down.
7-room beauty, $10,300, $2000 down.
Ph. W.L.A. 33459. 3127 Westwood Blvd.

Sacrifice—Must Sell
10560 Butterfield Rd., Westwood. 7 rms., 2 baths, cor. lot. $7000. G. D. Robertson & Co., 8853 W. Pico. OX. 4310.

ATTRACTIVE HOME. ATTR. PRICE.
1041 LINDBROOK
Buy this pp. of Wilshire home, nr. U.C.L.A. 2 bdrms, 4 baths. Furn. or unfurn. Open Sunday.

FOR SALE—Wonderful large lot, only 2 blocks from main-route, must have $4000 cash. Sacrifice for less than cost. Phone owner, WE. 4596.

SALOR RENT
7-room bungalow cor. Holman Ave. and Calmar. Open. OX. 4996.

COMPLETELY furnished 7-rm. Spanish, 3 baths, maid's room; new. $9500. 10630 W. PICO. EM. 6258.

IN most exclusive res. sect., high, lev. lot, 2 blks. L.A. entrance to Beverly & village. $7100 es. Own. HE. 2689.

PANORAMA bl. near Santa Monica Bly. Income, $3300 cash. OWNER. WA. 0608.

SACRIFICE beautiful 2-story English, cab. Wilshire Blvd. $16,000. Also smaller house, Cor. OX. 5003.

7-RM. hse. $6600, inc. lot $1300, cozy home, $5250. 2137 Westwood Blvd.

CASH for Westwood lots, priced right. Chamnon, W. 1353.

WESTWOOD Blvd. corner, $15,000 for quick sale. OX. 3967.

BEL-AIR—
For Sale, Exchange, Etc.

HOME, Bel-Air, walking distance to Westwood University. 8 rooms, 3 baths, cumbrance $33,500, at 7%. Trade for income property. Owner, 1745 Selby, Principals only. Owner, F.O. box 65, Beverly Hills.

LARGE residence lot overlooking Santa Monica, ocean and university, finest lot in this district, just off Sunset. $1800. Address D, box 134, TIMES OFFICE.

GLENDALE—
For Sale, Exchange, Etc.

A ROSSMOYNE GEM
9-RM. 2-STORY SPANISH
$10,500—$2500 CASH
Red tile roof. Elec. refrig., 3 beautiful bathrms., elec. control heating system, 4 splendid bedrms. with spacious closets. Charming sun room. Tiled floors throughout. Maid's room. Chauffeur's apt. adjoining 3-car garage. The second floor consist of 3 master bedrooms each with dressing room. Don't fail to see this home. Owner, 2040 Middlethan Dr. Glendale. Take Los Feliz Blvd. car to Middlethan. Phone for appointment, CR. 2222.

A. L. BAIRD
217 E. BROADWAY, GLENDALE

EIGHT (8) ROOMS
LOCATED IN ROSSMOYNE
4 SLEEPING ROOMS, 2 BATHS
Large living and dining rooms, beautiful mahogany finish, Spanish, open, sprinkling system, yard fenced.

PRICE $5500

$750 will handle. Bal. small monthly payments.

RALPH R. RACE, Realtor
Exclusive Agent
219½ So. Brand. Doug. 2958.

"IT"
It will please you.
It is Spanish and fenced.
It has refrigeration and cooler.
It has basement and furnace.
It has 2 large bedrooms.
It has 2 colored tile baths.
It will pass your inspection.
It is at 1012 N. Everett.
It is owned by J. A. Older.
1141 Cordova, Glendale. Doug. 8016-J

909 CUMBERLAND RD.
9 ROOMS, 2-STORY SPANISH
Finest location in Glendale, above Kenneth Road on level elevated lot. Correctly designed, sound construction, 4 bdrms., 4 baths, maid's room with bath, 4 airy bedrooms, den (large), model kitchen, tiled recreation hall, unit heat, electric refrigeration. Ready to occupy. See it, then be amazed at the low price.

NEW
Two Story
Large living room, 5 bedrooms, 3 baths, 2 tiled heating stoves, electric icer, Rossmoyne section near mountain. Price only $10,500. $2000 cash, down payment.

Glendale Realty Co.
304 S. Brand at Colorado. Doug. 44.

OWNER SAYS SELL NOW. GET A NEW
Beautiful Spanish Mansion
Very large living room, 4 bedrooms, 3 baths, 100x135-foot corner in Rossmoyne. One of Glendale's most exclusive homes. If you are thinking of a large, exclusive corner, drive on to 940 Rossmoyne Road and inspect this property. Price $25,000. Terms. Phone Doug. 7167-W.

ROSSMOYNE HOME
New 2-sty. Span. situated on level lot overlooking city of Gl'dale. 7 rms., 4 bedr., 3 colored tile baths, elec. refr., unit heat. Will consider trade up to $9000. 1347 Rossmoyne Ave.

NELSON BROS.
Builders of Fine Homes
622 N. Jackson. Doug. 2364.

NEW 2-STORY STUCCO
NORTHEAST SECTION
7 rms. 3 bedrms. 2 baths..... $9650
9 rms. 4 bedrms. 3 baths..... $10,450
All have fireplace, tiled tiled bath, tiled entrance and stair, 62 to 70 foot lots, all lawns, pd. Terms. SACRIFICE PRICE. Act quick.
221 S. Brand Blvd.
Douglas 4494 Glendale

LEAVING GLENDALE
My classy new 7-rm. stucco, COMPLETELY FURNISHED, $9950, $1500 down. It's very artistically decorated & furnished. Near school & stores 75 ft. to bus stop. Lge. sycamore trees in front. It's a Wonderful view. 714 E. GLENOAKS.

WE SELL HOMES—WE KNOW & SECURE ONLY BARGAINS FOR OUR CUSTOMERS. ASK FOR BEN BOLEN, HOUSE SALESMAN

A. L. BAIRD
217 E. BROADWAY, GLENDALE

EIGHT (8) ROOMS
LOCATED IN ROSSMOYNE
4 SLEEPING ROOMS, 2 BATHS
Large living and dining rooms, beautiful mahogany finish, Spanish, open, sprinkling system, yard fenced.

PRICE $5500

$750 will handle. Bal. small monthly payments.

RALPH R. RACE, Realtor
Exclusive Agent
219½ So. Brand. Doug. 2958.

"IT"
It will please you.
It is Spanish and fenced.
It has refrigeration and cooler.
It has basement and furnace.
It has 2 large bedrooms.
It has 2 colored tile baths.
It will pass your inspection.
It is at 1012 N. Everett.
It is owned by J. A. Older.
1141 Cordova, Glendale. Doug. 8016-J

909 CUMBERLAND RD.
9 ROOMS, 2-STORY SPANISH
Finest location in Glendale, above Kenneth Road on level elevated lot. Correctly designed, sound construction, 4 bdrms., 4 baths, maid's room with bath, 4 airy bedrooms, den (large), model kitchen, tiled recreation hall, unit heat, electric refrigeration. Ready to occupy. See it, then be amazed at the low price.

NEW
Two Story
Large living room, 5 bedrooms, 3 baths, 2 tiled heating stoves, electric icer, Rossmoyne section near mountain. Price only $10,500. $2000 cash, down payment.

Glendale Realty Co.
304 S. Brand at Colorado. Doug. 44.

OWNER SAYS SELL NOW. GET A NEW
Beautiful Spanish Mansion
Very large living room, 4 bedrooms, 3 baths, 100x135-foot corner in Rossmoyne. One of Glendale's most exclusive homes. If you are thinking of a large, exclusive corner, drive on to 940 Rossmoyne Road and inspect this property. Price $25,000. Terms. Phone Doug. 7167-W.

ROSSMOYNE HOME
New 2-sty. Span. situated on level lot overlooking city of Gl'dale. 7 rms., 4 bedr., 3 colored tile baths, elec. refr., unit heat. Will consider trade up to $9000. 1347 Rossmoyne Ave.

NELSON BROS.
Builders of Fine Homes
622 N. Jackson. Doug. 2364.

NEW 2-STORY STUCCO
NORTHEAST SECTION
7 rms. 3 bedrms. 2 baths..... $9650
9 rms. 4 bedrms. 3 baths..... $10,450
All have fireplace, tiled tiled bath, tiled entrance and stair, 62 to 70 foot lots, all lawns, pd. Terms. SACRIFICE PRICE. Act quick.
221 S. Brand Blvd.
Douglas 4494 Glendale

LEAVING GLENDALE
My classy new 7-rm. stucco, COMPLETELY FURNISHED, $9950, $1500 down. It's very artistically decorated & furnished. Near school & stores 75 ft. to bus stop. Lge. sycamore trees in front. It's a Wonderful view. 714 E. GLENOAKS.

WE SELL HOMES—WE KNOW & SECURE ONLY BARGAINS FOR OUR CUSTOMERS. ASK FOR BEN BOLEN, HOUSE SALESMAN

A. L. BAIRD
217 E. BROADWAY, GLENDALE

A ROSSMOYNE GEM
9-RM. 2-STORY SPANISH
$10,500—$2500 CASH
Red tile roof. Elec. refrig., 3 beautiful bathrms., elec. control heating system, 4 splendid bedrms. with spacious closets. Charming sun room. Tiled floors throughout. Maid's room. Chauffeur's apt. adjoining 3-car garage. The second floor consist of 3 master bedrooms each with dressing room. Don't fail to see this home. Owner, 2040 Middlethan Dr. Glendale. Take Los Feliz Blvd. car to Middlethan. Phone for appointment, CR. 2222.

GLENDALE—
For Sale, Exchange, Etc.

Glass Sun Room!
NEW 2-STORY STUCCO
ALL HAND MADE TILE ROOF
2 TILE BATHS. ELECTRIC ICER.
FIVE SLEEPING ROOMS.
$10,500—$1500 CASH
NINE SPLENDID ROOMS, tiled entrance hall, tiled stairway, large plate window, Bedroom or den downstairs, three bedrooms, GLASS SUN ROOM upstairs, three tile baths ELECTRIC REFRIGERATION, large balconies. Lawn, shrubs, sprinkling system. Open Sunday.

Greenlaw Realty Co.
R. N. GREENLAW, REALTOR
148 S. Brand. Douglas 9201.

IN ROSSMOYNE
7 ROOMS, 2 BATHS
$7600
A very pleasing new Spanish home that is distinctive but not freakish. One that contains every luxury and comfort. A beautiful view. Near car and schools and on a street offering a charming view. Electric refrigeration, etc., is included.

SHOOK & HIGHSMITH
116 S. Brand REALTORS Douglas 2590

FOR SALE or lease, unfurn. 8-rm Eng. bung., 2-unit furnace, Frigid. Near Doran, south of Kenneth Rd. Phone Douglas 5660W.

PASADENA—
For Sale, Exchange, Etc.

EXCEPTIONALLY comfortable home for a family with children. 4 large family bedrooms. 4 sleeping porches, 2 tiled bathrooms, maid room and bath, extra lavatory and toilet. Spacious living room, dining room 15x17. Pantry, convenient kitchen, laundry porch, breakfast room, unit gas furnace, concrete garage. Lot 113x150. sprinkle system. Admits old growth trees and scenic surroundings, 10 miles to L. A. Exclusive neighborhood, close to clubs, churches and schools. This home must be bought right now at $24,500. Consult

FRED K. HANDY,
Pac. Mut. Bldg. Los Angeles
Pasadena, TR. 6762. MU. 4838.

SAN RAFAEL HILLS
PASADENA'S FINEST RESIDENTIAL DISTRICT
$35,000
New Mediterranean 2-story, 9 rms., 2-car gar. Beautiful terrace. Complete in every detail. Overlooking Pasadena and San Gabriel Valley. Only 10 min. from Pasadena's shopping center. 25 min. from Hollywood. For value this cannot be surpassed. Just north of Annandale Golf Club.

THE ANNANDALE CORP.
1280 Glen Oaks Blvd. Colorado 2007

SACRIFICE. Centrally located income property. Lot 80x210. 264 So. Euclid, Bennett Apts. Sell equity for $5000 cash. $12,500 1st mortgage incumbrance due 1933. Recent appraisal $30,000. Act quick. Write M. Royer, FULLERTON, CALIF.

SUBDIVIDERS' OPPORTUNITY
2 months time in center of Pasadena. One of 75 lots, one of 25 lots, liberal payments & release clause. Owner, 2030 N. Roosevelt Ave., Altadena.

FOR rent, Colonial home, San Marino dist. 4 master bedrooms. Maid's will lease unfurnished. $1800 San Pasqual St. Colorado 5660 or Colo. 5545.

NEW white stucco bung. Marvelous mountain view. 7 rm. Frigidaire. Move right in. $10,750. Well located. Hugo Co., Sales & Rentals. 379 E. Colo. St. Exclusive. Ter. 1151. 2 to 10.

FORCED to sell 1708 Lafayette Dr. 6-R. stucco, modern, dbl. gar., with fireplace. Large lot, 80 ft. corner. $5150. Owner, Gar. 1839.

FOR sale, lovely corner, 5 large rooms. Tiled floors, stucco. Mountain view. $5250. 1762 Beverly Drive. Hargrave 4431.

$12,500 ALTADENA—LOT, 125x300 Has 30 beautiful large oak trees. No 'phone calls, no trade. Owner, 2040 Middlethan Dr. Glendale. Take Los Feliz Blvd. car to Middlethan. Phone CR. 2222.

BEAUTIFUL 6-rm. lurn. house for same or smaller 6-rm. home in Los Angeles or vicinity, Sterling 1905, Pasadena.

$5 Yes, beat. grds. Gd. loc. $4000 ch. $4500 tms. 236 Elizabeth, Pasadena.

ALHAMBRA—
For Sale, Exchange, Etc.

MODERN STUCCO 7 rms., 230 Millon Dr., Alhambra. Suitable for schools and stores. Beautiful shrubs. $7000 price. Re. like rent. 1813 FRANCE BUNGALOW, modern interior. 25 N. Cordova, Alhambra. Double gar. fruit trees, lawn, 2-car line, school & stores. $5500 dn. Joslin Inv. Co., 1800 Mission rd. Joslin above. $2500 easy terms. Call 25 CORDOVA, Alhambra, or Doug. MU. 4111. Sundays 2-5.

WONDERFUL 2-acre home place, centrally located in beautiful Alhambra. One block to Main street car line. Abundance of arrubbery & stately trees. Good old, well built comfortable house. East front, paved street. Owner nonresident and must sell. Reduced to $14,500. Will accept good lots or acreage for equity.

JOHN L. PRICE REALTY COMPANY
23 North Garfield Ave., Alhambra.

WANT 6 or 7-room home for beaut. 4-room duplex. L. A. High dist. Mr. Field.
WOOD-RUHNER—FIELD, INC.
1015 SO. FAIR OAKS. CO. 1291

NEW 6-rm. Spanish stucco, sacrificed. 1615 Rex Mountory st. Open for inspection. Or. W. GRABLER, 8. Garfield. Phone ATW. 1751.

60-FT. LOT ON S. LOS ROBLES WHAT FOR EQUITY? RO. 6780.

SAN MARINO—
For Sale, Exchange, Etc.

2751 DORESTA ROAD
2 BLOCKS FROM
FAMOUS HUNTINGTON HOTEL
Open for inspection, one of the finest 7-rm. homes that has ever been put on the market in this high-class residential district. Price $18,500. No trades.

OUR sacr. corner homesite 110x130. High class surroundings. One of the VERY BEST.

Comfortable house, good condition, two baths. Diamonds accepted on down payment.

Address box 162, Times Office.

SAN MARINO SPECIALISTS
Homes—Homesites—Acreage
Consult us for Real Values.
THE FRANK MELINE CO.
South Pasadena Office (Open Suns.)
1406 Huntington Dr. at Fremont av.
Tu. A. Pa. Ex. 1372. Pass. Colo. 4139

NEW 7-rm. Eng. home, west of Huntington Library. 4 bdrms. and bed closets, 3 baths, Frigidaire, Spr. sys. Lot 80x200. $19,000. Terms. Shown Sunday. 1295 Sherwood st. corner St. Albans rd., San Marino.

200x140, will divide, whole $60, per ft., divide at $65. Owner, RO. 9707.

CITY LOTS AND LANDS—
For Sale —33

QUICK SACRIFICE
FINE WILSHIRE COR. 60x150. UNRESTRICTED. R-3 ZONE. SEE THIS. 2 blocks no. of Wilshire & Western. Now improved with flat bldg. Rips for high-class limit apt. bldg.

$28,500—WORTH $40,000
Must have quick action.
See Mr. Kells or Mr. Grant

KELLS & GRANT
Wilshire at Western. DU. 3000.

SACRIFICING view lot. $6000 lot for $4800 on terms, in Los Feliz Hills, north of the boulevard. 66 ft. frontage, commanding one of the most perfect views in finest class of street improvements. Beautiful homes near by. Owner must sell. Phone Gl. 2222.

APT. LOT SPECIALS
$10,000 REDUCTIONS
454 & OXFORD
LOMA DR. & CROWN HILL.
NURSE, Inc. OWNER.
1210 Lodi-1 State Bldg. WA. 2843.

LOTS FOR BUILDERS ALSO FINANCES
A. GIBBONS, 8701 W. Pico. OX 3619

MANCOOK PARK
Most beautiful residence lot 70x175; owner will sacrifice for quick sale. Builder, here is your opportunity. P. 4667.

TO CLOSE ESTATE
Lot 50x138. 6-rm. house, close to yellow cars & studios. W. Wolff, OX. 7207. 5720 FIDO BLVD.

$25 LOTS. $700 per lot. 5000 feet on boulevards. You can make $500,000 on these lots. Call Sherwood, 422 S. Western Ave. EX. 5690.

ATTENTION. Builders & Specialators. Fine lot, 100x150. cor. opp. Ramona Theater. At bargain. Some cash and trade.

WILSHIRE frontage steal. Hot spot nr. Fairfax. Thousands below market. Terms. Address E. box 56, Times Office.

50x100—1 blk. E. of Culver Blvd., 4th lot No. of Berryman Ave. Terms. $900 cash. Call at 929 N. HOBART BLVD., Apt. 4219.

B ZONE cor. with bung. in heart of Hollywd., very low price, small down part, or residence lot. 912 N. OXFORD. GR. 4849.

EASTERN client says sell two 40-ft. lots Zone C lot. Make offer to Cupit. DR. 7441.

BUILDERS, lot 83½x130. ½ blk. off Santa Monica blvd. on Bentley av. Price $3200. No trade. Own. JK.1426

LOT 60x132, 7TH PLACE, $225 cash. $10 mo. 4435 WHITTIER BLVD.

CITY LOTS AND LANDS—
For Sale —33

HOME SITE
Riviera Estate
AUCTION
MONDAY, OCTOBER 28, 11 A.M.
SALE ON PREMISES
Beautiful Acre Estate to be offered to the Highest Bidder. Season's sensational Sacrifice of one of the finest home sites in Southern California. Situated in the most exclusive sections of this district, commanding an unobstructed view of the ocean and Los Angeles. Not on a hill, but adjoining Beverly Blvd. on a gentle slope, surrounded by Beauty, Exclusiveness, Environment, High Class Restrictions and homes. Entire estate planted to beautiful trees. Near University of California, Uplifter Club, Brentwood Heights, Santa Monica Bay District. Permanent flower, tree and shrub restrictions.

300x197 FEET
ESTATE NO. 63
TERMS 1-3 Cash
TO GET THERE: Drive thru Beverly Hills, out Beverly Blvd. to Vaughn or Riviera Station, turn into Tract, keep to the left up thru the Estate to the last street. Property located just 200 ft. west of 13542 Amalfi Dr.

Inspect Property and attend sale.
"BARGAINS AT AUCTION"
FOR SALE or lease, unfurn. 8-rm Eng. bung., 2-unit furnace, Frigid. Near Doran, south of Kenneth Rd. Phone Douglas 5660W.

PASADENA—
For Sale, Exchange, Etc.

EXCEPTIONALLY comfortable home for a family with children. 4 large family bedrooms. 4 sleeping porches, 2 tiled bathrooms, maid room and bath, extra lavatory and toilet. Spacious living room, dining room 15x17. Pantry, convenient kitchen, laundry porch, breakfast room, unit gas furnace, concrete garage. Lot 113x150. sprinkle system. Admits old growth trees and scenic surroundings, 10 miles to L. A. Exclusive neighborhood, close to clubs, churches and schools. This home must be bought right now at $24,500. Consult

FRED K. HANDY,
Pac. Mut. Bldg. Los Angeles
Pasadena, TR. 6762. MU. 4838.

SAN RAFAEL HILLS
PASADENA'S FINEST RESIDENTIAL DISTRICT
$35,000
New Mediterranean 2-story, 9 rms., 2-car gar. Beautiful terrace. Complete in every detail. Overlooking Pasadena and San Gabriel Valley. Only 10 min. from Pasadena's shopping center. 25 min. from Hollywood. For value this cannot be surpassed. Just north of Annandale Golf Club.

THE ANNANDALE CORP.
1280 Glen Oaks Blvd. Colorado 2007

SACRIFICE. Centrally located income property. Lot 80x210. 264 So. Euclid, Bennett Apts. Sell equity for $5000 cash. $12,500 1st mortgage incumbrance due 1933. Recent appraisal $30,000. Act quick. Write M. Royer, FULLERTON, CALIF.

SUBDIVIDERS' OPPORTUNITY
2 months time in center of Pasadena. One of 75 lots, one of 25 lots, liberal payments & release clause. Owner, 2030 N. Roosevelt Ave., Altadena.

FOR rent, Colonial home, San Marino dist. 4 master bedrooms. Maid's will lease unfurnished. $1800 San Pasqual St. Colorado 5660 or Colo. 5545.

NEW white stucco bung. Marvelous mountain view. 7 rm. Frigidaire. Move right in. $10,750. Well located. Hugo Co., Sales & Rentals. 379 E. Colo. St. Exclusive. Ter. 1151. 2 to 10.

FORCED to sell 1708 Lafayette Dr. 6-R. stucco, modern, dbl. gar., with fireplace. Large lot, 80 ft. corner. $5150. Owner, Gar. 1839.

FOR sale, lovely corner, 5 large rooms. Tiled floors, stucco. Mountain view. $5250. 1762 Beverly Drive. Hargrave 4431.

$12,500 ALTADENA—LOT, 125x300 Has 30 beautiful large oak trees. No 'phone calls, no trade. Owner, 2040 Middlethan Dr. Glendale. Take Los Feliz Blvd. car to Middlethan. Phone for appointment, CR. 2222.

BEAUTIFUL 6-rm. lurn. house for same or smaller 6-rm. home in Los Angeles or vicinity, Sterling 1905, Pasadena.

$5 Yes, beat. grds. Gd. loc. $4000 ch. $4500 tms. 236 Elizabeth, Pasadena.

ALHAMBRA—
For Sale, Exchange, Etc.

MODERN STUCCO 7 rms., 230 Millon Dr., Alhambra. Suitable for schools and stores. Beautiful shrubs. $7000 price. Re. like rent. 1813 FRANCE BUNGALOW, modern interior. 25 N. Cordova, Alhambra. Double gar. fruit trees, lawn, 2-car line, school & stores. $5500 dn. Joslin Inv. Co., 1800 Mission rd. Joslin above. $2500 easy terms. Call 25 CORDOVA, Alhambra, or Doug. MU. 4111. Sundays 2-5.

WONDERFUL 2-acre home place, centrally located in beautiful Alhambra. One block to Main street car line. Abundance of arrubbery & stately trees. Good old, well built comfortable house. East front, paved street. Owner nonresident and must sell. Reduced to $14,500. Will accept good lots or acreage for equity.

JOHN L. PRICE REALTY COMPANY
23 North Garfield Ave., Alhambra.

WANT 6 or 7-room home for beaut. 4-room duplex. L. A. High dist. Mr. Field.
WOOD-RUHNER—FIELD, INC.
1015 SO. FAIR OAKS. CO. 1291

NEW 6-rm. Spanish stucco, sacrificed. 1615 Rex Mountory st. Open for inspection. Or. W. GRABLER, 8. Garfield. Phone ATW. 1751.

60-FT. LOT ON S. LOS ROBLES WHAT FOR EQUITY? RO. 6780.

SAN MARINO—
For Sale, Exchange, Etc.

2751 DORESTA ROAD
2 BLOCKS FROM
FAMOUS HUNTINGTON HOTEL
Open for inspection, one of the finest 7-rm. homes that has ever been put on the market in this high-class residential district. Price $18,500. No trades.

OUR sacr. corner homesite 110x130. High class surroundings. One of the VERY BEST.

Comfortable house, good condition, two baths. Diamonds accepted on down payment.

Address box 162, Times Office.

SAN MARINO SPECIALISTS
Homes—Homesites—Acreage
Consult us for Real Values.
THE FRANK MELINE CO.
South Pasadena Office (Open Suns.)
1406 Huntington Dr. at Fremont av.
Tu. A. Pa. Ex. 1372. Pass. Colo. 4139

NEW 7-rm. Eng. home, west of Huntington Library. 4 bdrms. and bed closets, 3 baths, Frigidaire, Spr. sys. Lot 80x200. $19,000. Terms. Shown Sunday. 1295 Sherwood st. corner St. Albans rd., San Marino.

200x140, will divide, whole $60, per ft., divide at $65. Owner, RO. 9707.

CITY LOTS AND LANDS—
For Sale —33

QUICK SACRIFICE
FINE WILSHIRE COR. 60x150. UNRESTRICTED. R-3 ZONE. SEE THIS. 2 blocks no. of Wilshire & Western. Now improved with flat bldg. Rips for high-class limit apt. bldg.

$28,500—WORTH $40,000
Must have quick action.
See Mr. Kells or Mr. Grant

KELLS & GRANT
Wilshire at Western. DU. 3000.

SACRIFICING view lot. $6000 lot for $4800 on terms, in Los Feliz Hills, north of the boulevard. 66 ft. frontage, commanding one of the most perfect views in finest class of street improvements. Beautiful homes near by. Owner must sell. Phone Gl. 2222.

APT. LOT SPECIALS
$10,000 REDUCTIONS
454 & OXFORD
LOMA DR. & CROWN HILL.
NURSE, Inc. OWNER.
1210 Lodi-1 State Bldg. WA. 2843.

LOTS FOR BUILDERS ALSO FINANCES
A. GIBBONS, 8701 W. Pico. OX 3619

MANCOOK PARK
Most beautiful residence lot 70x175; owner will sacrifice for quick sale. Builder, here is your opportunity. P. 4667.

TO CLOSE ESTATE
Lot 50x138. 6-rm. house, close to yellow cars & studios. W. Wolff, OX. 7207. 5720 FIDO BLVD.

$25 LOTS. $700 per lot. 5000 feet on boulevards. You can make $500,000 on these lots. Call Sherwood, 422 S. Western Ave. EX. 5690.

ATTENTION. Builders & Specialators. Fine lot, 100x150. cor. opp. Ramona Theater. At bargain. Some cash and trade.

WILSHIRE frontage steal. Hot spot nr. Fairfax. Thousands below market. Terms. Address E. box 56, Times Office.

50x100—1 blk. E. of Culver Blvd., 4th lot No. of Berryman Ave. Terms. $900 cash. Call at 929 N. HOBART BLVD., Apt. 4219.

B ZONE cor. with bung. in heart of Hollywd., very low price, small down part, or residence lot. 912 N. OXFORD. GR. 4849.

EASTERN client says sell two 40-ft. lots Zone C lot. Make offer to Cupit. DR. 7441.

BUILDER, lot 83½x130. ½ blk. off Santa Monica blvd. on Bentley av. Price $3200. No trade. Own. JK.1426

LOT 60x132, 7TH PLACE, $225 cash. $10 mo. 4435 WHITTIER BLVD.

HOME SITE
Riviera Estate
AUCTION
MONDAY, OCTOBER 28, 11 A.M.
SALE ON PREMISES
Beautiful Acre Estate to be offered to the Highest Bidder. Season's sensational Sacrifice of one of the finest home sites in Southern California. Situated in the most exclusive sections of this district, commanding an unobstructed view of the ocean and Los Angeles. Not on a hill, but adjoining Beverly Blvd. on a gentle slope, surrounded by Beauty, Exclusiveness, Environment, High Class Restrictions and homes. Entire estate planted to beautiful trees. Near University of California, Uplifter Club, Brentwood Heights, Santa Monica Bay District. Permanent flower, tree and shrub restrictions.

300x197 FEET
ESTATE NO. 63
TERMS 1-3 Cash
TO GET THERE: Drive thru Beverly Hills, out Beverly Blvd. to Vaughn or Riviera Station, turn into Tract, keep to the left up thru the Estate to the last street. Property located just 200 ft. west of 13542 Amalfi Dr.

Inspect Property and attend sale.
"BARGAINS AT AUCTION"
FOR SALE or lease, unfurn. 8-rm Eng. bung., 2-unit furnace, Frigid. Near Doran, south of Kenneth Rd. Phone Douglas 5660W.

PASADENA—
For Sale, Exchange, Etc.

EXCEPTIONALLY comfortable home for a family with children. 4 large family bedrooms. 4 sleeping porches, 2 tiled bathrooms, maid room and bath, extra lavatory and toilet. Spacious living room, dining room 15x17. Pantry, convenient kitchen, laundry porch, breakfast room, unit gas furnace, concrete garage. Lot 113x150. sprinkle system. Admits old growth trees and scenic surroundings, 10 miles to L. A. Exclusive neighborhood, close to clubs, churches and schools. This home must be bought right now at $24,500. Consult

FRED K. HANDY,
Pac. Mut. Bldg. Los Angeles
Pasadena, TR. 6762. MU. 4838.

SAN RAFAEL HILLS
PASADENA'S FINEST RESIDENTIAL DISTRICT
$35,000
New Mediterranean 2-story, 9 rms., 2-car gar. Beautiful terrace. Complete in every detail. Overlooking Pasadena and San Gabriel Valley. Only 10 min. from Pasadena's shopping center. 25 min. from Hollywood. For value this cannot be surpassed. Just north of Annandale Golf Club.

THE ANNANDALE CORP.
1280 Glen Oaks Blvd. Colorado 2007

SACRIFICE. Centrally located income property. Lot 80x210. 264 So. Euclid, Bennett Apts. Sell equity for $5000 cash. $12,500 1st mortgage incumbrance due 1933. Recent appraisal $30,000. Act quick. Write M. Royer, FULLERTON, CALIF.

SUBDIVIDERS' OPPORTUNITY
2 months time in center of Pasadena. One of 75 lots, one of 25 lots, liberal payments & release clause. Owner, 2030 N. Roosevelt Ave., Altadena.

FOR rent, Colonial home, San Marino dist. 4 master bedrooms. Maid's will lease unfurnished. $1800 San Pasqual St. Colorado 5660 or Colo. 5545.

NEW white stucco bung. Marvelous mountain view. 7 rm. Frigidaire. Move right in. $10,750. Well located. Hugo Co., Sales & Rentals. 379 E. Colo. St. Exclusive. Ter. 1151. 2 to 10.

FORCED to sell 1708 Lafayette Dr. 6-R. stucco, modern, dbl. gar., with fireplace. Large lot, 80 ft. corner. $5150. Owner, Gar. 1839.

FOR sale, lovely corner, 5 large rooms. Tiled floors, stucco. Mountain view. $5250. 1762 Beverly Drive. Hargrave 4431.

$12,500 ALTADENA—LOT, 125x300 Has 30 beautiful large oak trees. No 'phone calls, no trade. Owner, 2040 Middlethan Dr. Glendale. Take Los Feliz Blvd. car to Middlethan. Phone for appointment, CR. 2222.

BEAUTIFUL 6-rm. lurn. house for same or smaller 6-rm. home in Los Angeles or vicinity, Sterling 1905, Pasadena.

$5 Yes, beat. grds. Gd. loc. $4000 ch. $4500 tms. 236 Elizabeth, Pasadena.

ALHAMBRA—
For Sale, Exchange, Etc.

MODERN STUCCO 7 rms., 230 Millon Dr., Alhambra. Suitable for schools and stores. Beautiful shrubs. $7000 price. Re. like rent. 1813 FRANCE BUNGALOW, modern interior. 25 N. Cordova, Alhambra. Double gar. fruit trees, lawn, 2-car line, school & stores. $5500 dn. Joslin Inv. Co., 1800 Mission rd. Joslin above. $2500 easy terms. Call 25 CORDOVA, Alhambra, or Doug. MU. 4111. Sundays 2-5.

WONDERFUL 2-acre home place, centrally located in beautiful Alhambra. One block to Main street car line. Abundance of arrubbery & stately trees. Good old, well built comfortable house. East front, paved street. Owner nonresident and must sell. Reduced to $14,500. Will accept good lots or acreage for equity.

JOHN L. PRICE REALTY COMPANY
23 North Garfield Ave., Alhambra.

WANT 6 or 7-room home for beaut. 4-room duplex. L. A. High dist. Mr. Field.
WOOD-RUHNER—FIELD, INC.
1015 SO. FAIR OAKS. CO. 1291

NEW 6-rm. Spanish stucco, sacrificed. 1615 Rex Mountory st. Open for inspection. Or. W. GRABLER, 8. Garfield. Phone ATW. 1751.

60-FT. LOT ON S. LOS ROBLES WHAT FOR EQUITY? RO. 6780.

SAN MARINO—
For Sale, Exchange, Etc.

2751 DORESTA ROAD
2 BLOCKS FROM
FAMOUS HUNTINGTON HOTEL
Open for inspection, one of the finest 7-rm. homes that has ever been put on the market in this high-class residential district. Price $18,500. No trades.

OUR sacr. corner homesite 110x130. High class surroundings. One of the VERY BEST.

Comfortable house, good condition, two baths. Diamonds accepted on down payment.

Address box 162, Times Office.

SAN MARINO SPECIALISTS
Homes—Homesites—Acreage
Consult us for Real Values.
THE FRANK MELINE CO.
South Pasadena Office (Open Suns.)
1406 Huntington Dr. at Fremont av.
Tu. A. Pa. Ex. 1372. Pass. Colo. 4139

NEW 7-rm. Eng. home, west of Huntington Library. 4 bdrms. and bed closets, 3 baths, Frigidaire, Spr. sys. Lot 80x200. $19,000. Terms. Shown Sunday. 1295 Sherwood st. corner St. Albans rd., San Marino.

200x140, will divide, whole $60, per ft., divide at $65. Owner, RO. 9707.

CITY LOTS AND LANDS—
For Sale —33

QUICK SACRIFICE
FINE WILSHIRE COR. 60x150. UNRESTRICTED. R-3 ZONE. SEE THIS. 2 blocks no. of Wilshire & Western. Now improved with flat bldg. Rips for high-class limit apt. bldg.

$28,500—WORTH $40,000
Must have quick action.
See Mr. Kells or Mr. Grant

KELLS & GRANT
Wilshire at Western. DU. 3000.

SACRIFICING view lot. $6000 lot for $4800 on terms, in Los Feliz Hills, north of the boulevard. 66 ft. frontage, commanding one of the most perfect views in finest class of street improvements. Beautiful homes near by. Owner must sell. Phone Gl. 2222.

APT. LOT SPECIALS
$10,000 REDUCTIONS
454 & OXFORD
LOMA DR. & CROWN HILL.
NURSE, Inc. OWNER.
1210 Lodi-1 State Bldg. WA. 2843.

LOTS FOR BUILDERS ALSO FINANCES
A. GIBBONS, 8701 W. Pico. OX 3619

MANCOOK PARK
Most beautiful residence lot 70x175; owner will sacrifice for quick sale. Builder, here is your opportunity. P. 4667.

TO CLOSE ESTATE
Lot 50x138. 6-rm. house, close to yellow cars & studios. W. Wolff, OX. 7207. 5720 FIDO BLVD.

$25 LOTS. $700 per lot. 5000 feet on boulevards. You can make $500,000 on these lots. Call

PERTY— Sale —57

by Owner
re, which is $7000 this beaut. 14-mo. with 2-car gar. lot in Hancock d Beverly Blvd. ct. There is only 1,000, straight, no me. 1st floor has ms., hrdwd. firs. ge. Price $8,500. ferms. Owner 6 Hancock.

SUBURBAN PROPERTY— For Sale —59

ASK YOUR BANKER to get a home on us. You will find a great deal of financial responsibility back by 10 years of satisfactory here in Rosemead. Choose your home from our large list. It will be of tremendous value to you in the purchase of a home or profitable investment. These are underpriced:

I. 20 acre fully developed tract suitable for country estate, with palatial home, swimming pool, etc., all started. Of which foundations are in place for it will be made to values on surrounding property. No trades.

First mortgage of $11,500 is due Jan. 1, 1930. Interest at 6% is low for a equity or trade for income property. Let your commission be the price. Account of other business.

lot on Valley Blvd. with 70 ft. frontage on Del Rey. Bargain. Owner. 6 Del Rey.

SUBURBAN PROPERTY— For Sale —59

$2550—FULL PRICE
Tujunga
$25 PER MONTH
ew stucco home, 5 rooms and bath, hardwood floors, all rooms, beautiful tinted walls, fireplace, built-in features, tile bath, shower, garage, fruit and shade trees. New 4-lane highway, railroad and bus service in property. Close to schools, stores. Water & roads all in. Highly developed district. Only 12 miles from the heart of Los Angeles. Price $2550, $25 per month. Title insurance. Call Owner, 7774 Foothill Blvd., Tujunga, Calif.

CHURCH PROPERTY— For Sale —59

A Great Bargain
Facing Ocean Bluff Park
ew 2-room home, 2 baths, ge and fruit trees. Price $40,000 and will finance at only $400 per month.

W. S. GUNDRY, Realtor

EXCLUSIVELY
Ocean Front. Phone 641-284.
CALIF.
adjoining beautiful ts minutes from heart Rosemead, paved ts, all assessments paid for this well located to meet pressing need of owner.
Finest 1½-acre in Rosemead. An unheard of $24,000 terms. Big and quick sale. Phone UN. 9724.
Auto camp site, over an acre on Valley Blvd. Ideal auto camp site in the Cloverpool and Rosemead district. Electrically controlled turnstile bath house, tent platforms, etc. Price $4500. Terms.
Good 6-R. house near Rosemead and Valley Blvd. Price $3750, $500 down. Bal. same as rent.
Nearly half acre, near at Pacific Palisades section, $1,000. Trade for car or clear ocean view lot at Rosemead. Will add cash.
11 choice lots, 10 by 150, on famous "POULTRYTOWN" highway, poultry ranch. Acre and half acres. Ideal for chicken bungalow, just as you want it. University type locality and soil. Price not so much as you'd think. Few left at this price.
Phone Alhambra 3463.
We cooperate with brokers.
KELSEY REALTY COMPANY,
1548 Valley Blvd., Rosemead.

A Real Bargain
3 ACRES $5500

and only 10 miles from downtown L.A. 300 ft. street frontage. A good buy at this price. Situated on Rincon, Rincon, Ground floor. 3 acres FULL BEARING ORANGE TREES & 1-4 acre blackberries, 5-room liveable house, garage, water at 30c an hour. Place all ready to move into. Price $5500. Terms. It is only 1 block from Rincon Station. Don't delay. Phone today.

WISE-DAVIDSON CO.
240 E. Main. Alhambra. Phone 1124
REAL ESTATE
5-room (3-bedroom) stucco home, $5500, only $55 down. Valley Blvd., Rose-mead.
WONDERFUL BUY—2 lots, 75 x 150, each. Level, city water, elec. All for $1750 ac. Only $10 per mo. Owner, 1744 Lemon Ave., Monrovia.
FOR SALE—5-room home & rental, cheap. Lot 45x90. 3134 Louise St., Lynwood. Owner, A. M. Cole, Ph. 1111 W. 71st st., Owner.
MOD. house, blvd. nr. Van Nuys, Calif. Owner, Ph. 4-4178.
forced, prop. MO. 11333.
240 ACRES choice ranch land, cash or trade for income. Owner, 1319 Cal Mon. or write 4617 Clarissa st., Los Ange. 2 to 5 acres close to fitness, chicken or turkey ranch. Address D, box 77, Times Office.

Arcadia

ARCADIA—One of the most desirable half-acre home sites in this section. All improvements, most beautiful fruit. Beautiful view. Only next door. GLOVER, 855 W. Duarte Rd.
BUSINESS LOTS on Baldwin ave., 1 blk. S. of Valley Blvd. Size, 50 x 150. Price about 1,200 to 1,500 ft. Must be sold at auction next Nov. 2, 2 p.m. Inquire on the property.
HOME site 198 ft. on Sunset Blvd., 2 deep (2 acres). $500 per front foot. Easy terms. Owner, 401 Broadway, Arcadia.
CORNER LOT 100x248, close in. No improvements, will make 5 lots, must sacrifice for $5000. worth $7500. 440 Genoa st., Arcadia. Phone 734.

HOME

will build the house you want on 1 or 2 acres, according to your choice, 40 minutes' ride from Los Angeles. Ideal location, with rabbits or chickens and small payment down, balance like rent. Call 1836-J Ontario or address Box 1, Route 2, Ontario, Calif.
Let what you want to do fellow who in- ...ment. Only $300 capacity ranch house, 3 bedrooms, kitchen, tile ma- ...ern throughout. Corner Herrick ...Ave. Owner, 1314 So. Arcadia.
FOR BARGAINS in San Fernando Valley property and country homes, see H. Burr, Room 211, Hotel Security, San Fernando. Phone 820.
NEW 4-room bungalow, Spanish design, hardwood floors, tile bath, shower, garage, fruit trees, lawn, 1000 gal. tank, $6750. Terms. Owner, 1314 So. Arcadia.
FOR SALE—2½ acres in Hemet, 5 acres full-bearing walnuts, 5 full-bearing olives; full water rights unlimited supply; 8-room house, barn, chicken house, fruit, lawn, shade trees, etc. Price $12,500. Terms. Owner, 1314 So. Arcadia.
On 100-ft. paved lot, 5-room Spanish bungalow, hardwood floors, tile bath, shower, garage, fruit trees, lawn, shade trees, etc. Price $6750. Terms. Owner, 1314 So. Arcadia.
FOR SALE or trade, 40 A. clear. Trade for small acreage. 3 mi. S.W. of Calif. Address P. O. Box 93, Greenleaf Ave., Whittier, Calif.
STANISLAUS Co. Alfalfa & bean land, best in the county with plenty water the year 'round. W. D. Bell, Crow's Landing, Calif.
1 ACRE 7-ROOM HOUSE, new, fruit trees, sun, water, electricity. Can trade for lot in Hollywood. Owner, NEWHALL, WALTERS TR. 6208.
2 ACRES avocados & beautiful new home, only $12,500. Restricted district. Abundant cheap water. Raymond Wayman, Fallbrook.
100x200 ft. citrus, avocado land, plenty water, good location, development on all sides, bargain at $116 per A. Address Box 1, Escondido, Calif.
FOR good crops in poultry ranches, see Grant, Inc., 1017 Pershing Square Building.

350,000 AC.

Close to L.A. 20 miles of Ocean
Hamilton, 807 S. Hill. R.531. TU.2682

CATTLE RANCHES

For stock ranches see Hamilton, the "Cattle Man,"
807 S. Hill. R.531. TU. 2682

5 ACRES of extra good soil, lots of cheap water. Fruit & walnut trees. 5-room house, in best part of Azusa Valley, close to town. Price $4000. $1000 down, clear. Ph. 6203 or 4521.

OCEAN TO OCEAN HIGHWAY

10 ac. walnuts, assorted fruits, juice grapes. Fontana. Sac. 34060 Own., P. Monaco, 4803 Van Buren, Chicago, Ill.

DAIRY-CATTLE

4000 ac. near L.A. alfalfa land, will carry 4000 cows. Price $350 per ac. Hamilton, 807 S. Hill. R.531. TU.2682

FOR SALE—17 acres, good soil, improvements, near blvd. Address, owner, R. F. D., Box 84, Buena Park, Cal.
FOR sale, no exchange, 1 acre Orange county, improved with fruit trees, dbl. gar. Priced right, easy terms. Call owner 2-J, 3403 W. Little St., L.A.
FOR SALE to close estate, 4½ ac. finest orange land. Redlands dist. Fully water stocked, on highway. No room to put more. Write owner. Z. box 256, Times Office.
SALE—2½ A. vineyard, house, garage, rabbitry, tools in consideration with sprinkler system. Terms. J. C. Darling, Fontana, Calif.
1.58 AC. FURNISHED AVOCADO. Vista dist. Pressure water. Ideal shelter, fine view. Must accept $700 less than market. Terms. 1105 Story Bldg. VA.9230.
10 ACRES, corner, Fontana, Calif., with water stock, $200 acre, small equity. 548 S. Grand View. DR. 0082.
NEED money, Ten acres, worth $10,000. Sell for cash, $12,500. Also country pound with 10 acres, $18,500 worth $40,000. Owner, 322 E. Hill.
310 ACRES near Hemet, modern house 2 stories, about 70 acres tillable, fine Mtn. & valley view. Address owner, 48 Hillsboro Blvd., Beverly Hills.
FOR sale or trade, 40 A. clear. Trade for small acreage. 3 mi. S.W. of Calif. Address P. O. Box 93, Greenleaf Ave., Whittier, Calif.
STANISLAUS Co. Alfalfa & bean land, best in the county with plenty water the year 'round. W. D. Bell, Crow's Landing, Calif.
1 ACRE 7-ROOM HOUSE, new, fruit trees, sun, water, electricity. Can trade for lot in Hollywood. Owner, NEWHALL, WALTERS TR. 6208.
2 ACRES avocados & beautiful new home, only $12,500. Restricted district. Abundant cheap water. Raymond Wayman, Fallbrook.
100x200 ft. citrus, avocado land, plenty water, good location, development on all sides, bargain at $116 per A. Address Box 1, Escondido, Calif.
FOR good crops in poultry ranches, see Grant, Inc., 1017 Pershing Square Building.

350,000 AC.

Close to L.A. 20 miles of Ocean
Hamilton, 807 S. HILL R.531. TU.2682

CATTLE RANCHES

For stock ranches see Hamilton, the "Cattle Man,"
807 S. Hill. R.531. TU. 2682

5 ACRES of extra good soil, lots of cheap water. Fruit & walnut trees. 5-room house, in best part of Azusa Valley, close to town. Price $4000. $1000 down, clear. Ph. 6203 or 4521.

40-ACRE SUBDIVISION WHOLESALE PRICE FROM GROWER

40-ac. Tracts ONLY $65 per ac. for this 160-ac. unit.
$2600 for 40 ac., $325 down.
Bal. over 5 years. No trades.
ALL in the famous "EVERETT ALFALFA DISTRICT." West side Antelope Valley, L.A. county. Work started on Angeles Forest Highway will reduce distance from L.A. abt. 25 mi.
Make reservations. Trip Oct. 27th. Deed, good, level soil. Fine water conditions. District settling with practical farmers.
Everett, 1002 Wright-Callender Bldg.

FORECLOSURE sale of $80,000 beautiful fresh coach and seed cloth home, 10 room house, cement swimming tank, 2 pieces of property, 1 on nr. Stockton, Calif., 2 tenant houses, big barn, underground irrigation 479-acre ranch, 3 miles from Lodi, Calif. 4 A. plums, 46 A. walnuts, family orchard, fine soil. Price $45,000. Must act quick. Owner, 1233 Hobart Blvd. nr. Sawtelle, San Mateo, Cal.

FOR SALE OR EXCHANGE
113 acres of alfalfa land, modern buildings. Well located. Good price for hay, etc., unlimited water at small cost, good terms. Reason owner has other business, terms arranged. Has apartments, rooming-houses or hotels.
H. STEVEN
Route 2, box 2, Chino, Cal.
Phone Ontario 810-R-4

Kern County Ranch

1000 acres, river water. This ranch is located 5 miles from Bakersfield. Fine dairy, baby beef or beet ranch. 1500 acre in alfalfa. Has ranch house and barns. Equipped for dairying and farming.
Price $100,000
PARKER CR LEARNED
724 Van Nuys Bldg. VA. 4521.

RESTRICTED ocean view lots, ½ acres, full acres and larger properties at Rancho Santa Fe, San Diego County. Home of the Avocado. Will make terms to responsible people who want to possess their own home and enjoy vacation uses. MERCHANTS REALTY CO. Owner, 926 So. Western Ave. Ph. 9171.
30-A. PEAR ORCHARD. Previously sold at $45,000, full bearing. Will sell at $40,000, half cash. Bal. in excellent cond. As result of tract subdivision. Can be bought by quick action for $19,000. Owner, 1230 San Vicente Blvd. ft. San Vicente, 21228.
FOR SALE—5 or 10 acres in Hemet. 5 acres full-bearing walnuts, 5 full-bearing olives; full water rights unlimited supply; 8-room house, barn, chicken house, fruit, lawn, shade trees, etc. Price $12,500. Terms. Owner, 1314 So. Arcadia.
FOR BARGAINS in San Fernando Valley property and country homes, see H. Burr, Room 211, Hotel Security, San Fernando. Phone 820.
NEW 4-room bungalow, Spanish design, hardwood floors, tile bath, shower, garage, fruit trees, lawn, 1000 gal. tank, $6750. Terms. Owner, 1314 So. Arcadia.
On 100-ft. paved lot, 5-room Spanish bungalow, hardwood floors, tile bath, shower, garage, fruit trees, lawn, shade trees, etc. Price $6750. Terms. Owner, 1314 So. Arcadia.
FOR SALE or trade, 40 A. clear. Trade for small acreage. 3 mi. S.W. of Calif. Address P. O. Box 93, Greenleaf Ave., Whittier, Calif.
STANISLAUS Co. Alfalfa & bean land, best in the county with plenty water the year 'round. W. D. Bell, Crow's Landing, Calif.
1 ACRE 7-ROOM HOUSE, new, fruit trees, sun, water, electricity. Can trade for lot in Hollywood. Owner, NEWHALL, WALTERS TR. 6208.
2 ACRES avocados & beautiful new home, only $12,500. Restricted district. Abundant cheap water. Raymond Wayman, Fallbrook.
100x200 ft. citrus, avocado land, plenty water, good location, development on all sides, bargain at $116 per A. Address Box 1, Escondido, Calif.
FOR good crops in poultry ranches, see Grant, Inc., 1017 Pershing Square Building.

POULTRY AND RABBIT— Ranches for Sale —62

FOR SALE—2½ acres close in, just off famous Magnolia ave. in Riverside, with modern new 5-room frame bungalow, never occupied, hardwood floors, all rooms decorated and stenciled. All modern conveniences. Has large walnut, fruit and shade trees. New chicken equipment for 700. Beautiful surroundings. $7500. Easy terms.
Also ½-acre just off Magnolia ave. new 5-room frame bungalow, hardwood floors, all rooms stenciled and decorated; new chicken equipment for 500. Nice location and surroundings. $4000. Easy terms. Both properties have gas, electricity, city and irrigation water, cement home. Both are beautiful homes with income. See owner on both properties, which are clear, F. J. BOHN, 737 Main st., Riverside, Calif. Phones: Office, 4251; Residence 1091.
FINE RANCH—LEASE OR SELL.
20 acres, fenced for chickens and turkeys, all in bearing fruit and almonds. Choice shade, 5-room house and equipment. J. C. GAFFORD, Orange, Riverside Co., Calif.
ACRE poultry ranch, 1000 laying hens & pullets, equipment for 1200, sm. house, located close to Alhambra. All for $6500. Want home in city. Address Box 173, AL-
SOME exceptional bearing in poultry ranches. R. THORNTON SMITH, Realtor, Temple City.
ACRE chicken ranch, 5-rm. house, near L. A. $500 bids. MACK, 737 S. Hobart.
CHICKEN ranch, mountain view, 3 acres, 429 Sefton ave., Monterey Pk.
NEED cash, will sell at 5% discount original Runnymede units. HO.8970
BARGAIN imp. acre, lot, 1 box 30, S. W. cor. Garvey & Hoyt. Elmonte.Pk.619
NEED cash, will sell at big disc. 2 original Runnymede units. HO.8970.

COUNTRY PROPERTY— For Sale —61

Beautiful Spanish Estate

The remaining 100 acres of Rancho Buena Vista, located 7 miles from Oceanside, the Mecca of tourists in war, with original 150-year-old hacienda, modernized. Grounds and patio consist of beautiful foliage, swimming pool, all inclosed with wall. Entire property has direct irrigation water and two good wells. Ten acres with house are in young oranges and walnuts and may be purchased separately. Of the remainder 25 acres are in young walnuts, interplanted with young tables. The balance is rich avocado and orchard land.
EDWIN G. HART, INC.
724 Van Nuys Bldg. VA. 4521.

40-ACRE SUBDIVISION WHOLESALE PRICE FROM GROWER

40-ac. Tracts ONLY $65 per ac. for this 160-ac. unit.
$2600 for 40 ac., $325 down.
Bal. over 5 years. No trades.
ALL in the famous "EVERETT ALFALFA DISTRICT." West side Antelope Valley, L.A. county. Work started on Angeles Forest Highway will reduce distance from L.A. abt. 25 mi.
Make reservations. Trip Oct. 27th. Deed, good, level soil. Fine water conditions. District settling with practical farmers.
Everett, 1002 Wright-Callender Bldg.

FORECLOSURE sale of $80,000 beautiful fresh coach and seed cloth home, 10 room house, cement swimming tank, 2 pieces of property, 1 on nr. Stockton, Calif., 2 tenant houses, big barn, underground irrigation 479-acre ranch, 3 miles from Lodi, Calif. 4 A. plums, 46 A. walnuts, family orchard, fine soil. Price $45,000. Must act quick. Owner, 1233 Hobart Blvd. nr. Sawtelle, San Mateo, Cal.

FOR SALE OR EXCHANGE
113 acres of alfalfa land, modern buildings. Well located. Good price for hay, etc., unlimited water at small cost, good terms. Reason owner has other business, terms arranged. Has apartments, rooming-houses or hotels.
H. STEVEN
Route 2, box 2, Chino, Cal.
Phone Ontario 810-R-4

Kern County Ranch

1000 acres, river water. This ranch is located 5 miles from Bakersfield. Fine dairy, baby beef or beet ranch. 1500 acre in alfalfa. Has ranch house and barns. Equipped for dairying and farming.
Price $100,000
PARKER CR LEARNED
724 Van Nuys Bldg. VA. 4521.

RESTRICTED ocean view lots, ½ acres, full acres and larger properties at Rancho Santa Fe, San Diego County. Home of the Avocado. Will make terms to responsible people who want to possess their own home and enjoy vacation uses. MERCHANTS REALTY CO. Owner, 926 So. Western Ave. Ph. 9171.
30-A. PEAR ORCHARD. Previously sold at $45,000, full bearing. Will sell at $40,000, half cash. Bal. in excellent cond. As result of tract subdivision. Can be bought by quick action for $19,000. Owner, 1230 San Vicente Blvd. ft. San Vicente, 21228.
FOR SALE—5 or 10 acres in Hemet. 5 acres full-bearing walnuts, 5 full-bearing olives; full water rights unlimited supply; 8-room house, barn, chicken house, fruit, lawn, shade trees, etc. Price $12,500. Terms. Owner, 1314 So. Arcadia.
FOR BARGAINS in San Fernando Valley property and country homes, see H. Burr, Room 211, Hotel Security, San Fernando. Phone 820.
NEW 4-room bungalow, Spanish design, hardwood floors, tile bath, shower, garage, fruit trees, lawn, 1000 gal. tank, $6750. Terms. Owner, 1314 So. Arcadia.
On 100-ft. paved lot, 5-room Spanish bungalow, hardwood floors, tile bath, shower, garage, fruit trees, lawn, shade trees, etc. Price $6750. Terms. Owner, 1314 So. Arcadia.
FOR SALE or trade, 40 A. clear. Trade for small acreage. 3 mi. S.W. of Calif. Address P. O. Box 93, Greenleaf Ave., Whittier, Calif.
STANISLAUS Co. Alfalfa & bean land, best in the county with plenty water the year 'round. W. D. Bell, Crow's Landing, Calif.
1 ACRE 7-ROOM HOUSE, new, fruit trees, sun, water, electricity. Can trade for lot in Hollywood. Owner, NEWHALL, WALTERS TR. 6208.
2 ACRES avocados & beautiful new home, only $12,500. Restricted district. Abundant cheap water. Raymond Wayman, Fallbrook.
100x200 ft. citrus, avocado land, plenty water, good location, development on all sides, bargain at $116 per A. Address Box 1, Escondido, Calif.
FOR good crops in poultry ranches, see Grant, Inc., 1017 Pershing Square Building.

I ACRE OF AVOCADOS

Including 3 years' care. Vista of course, $1690. BUDD, 1017 Pershing Square Building.

350,000 AC.

Close to L.A. 20 miles of Ocean
Hamilton, 807 S. HILL R.531. TU.2682

CATTLE RANCHES

For stock ranches see Hamilton, the "Cattle Man,"
807 S. Hill. R.531. TU. 2682

5 ACRES of extra good soil, lots of cheap water. Fruit & walnut trees. 5-room house, in best part of Azusa Valley, close to town. Price $4000. $1000 down, clear. Ph. 6203 or 4521.

40-ACRE SUBDIVISION WHOLESALE PRICE FROM GROWER

40-ac. Tracts ONLY $65 per ac. for this 160-ac. unit.
$2600 for 40 ac., $325 down.
Bal. over 5 years. No trades.
ALL in the famous "EVERETT ALFALFA DISTRICT." West side Antelope Valley, L.A. county. Work started on Angeles Forest Highway will reduce distance from L.A. abt. 25 mi.
Make reservations. Trip Oct. 27th. Deed, good, level soil. Fine water conditions. District settling with practical farmers.
Everett, 1002 Wright-Callender Bldg.

FORECLOSURE sale of $80,000 beautiful fresh coach and seed cloth home, 10 room house, cement swimming tank, 2 pieces of property, 1 on nr. Stockton, Calif., 2 tenant houses, big barn, underground irrigation 479-acre ranch, 3 miles from Lodi, Calif. 4 A. plums, 46 A. walnuts, family orchard, fine soil. Price $45,000. Must act quick. Owner, 1233 Hobart Blvd. nr. Sawtelle, San Mateo, Cal.

FOR SALE OR EXCHANGE
113 acres of alfalfa land, modern buildings. Well located. Good price for hay, etc., unlimited water at small cost, good terms. Reason owner has other business, terms arranged. Has apartments, rooming-houses or hotels.
H. STEVEN
Route 2, box 2, Chino, Cal.
Phone Ontario 810-R-4

Kern County Ranch

1000 acres, river water. This ranch is located 5 miles from Bakersfield. Fine dairy, baby beef or beet ranch. 1500 acre in alfalfa. Has ranch house and barns. Equipped for dairying and farming.
Price $100,000
PARKER CR LEARNED
724 Van Nuys Bldg. VA. 4521.

RESTRICTED ocean view lots, ½ acres, full acres and larger properties at Rancho Santa Fe, San Diego County. Home of the Avocado. Will make terms to responsible people who want to possess their own home and enjoy vacation uses. MERCHANTS REALTY CO. Owner, 926 So. Western Ave. Ph. 9171.
30-A. PEAR ORCHARD. Previously sold at $45,000, full bearing. Will sell at $40,000, half cash. Bal. in excellent cond. As result of tract subdivision. Can be bought by quick action for $19,000. Owner, 1230 San Vicente Blvd. ft. San Vicente, 21228.
FOR SALE—5 or 10 acres in Hemet. 5 acres full-bearing walnuts, 5 full-bearing olives; full water rights unlimited supply; 8-room house, barn, chicken house, fruit, lawn, shade trees, etc. Price $12,500. Terms. Owner, 1314 So. Arcadia.
FOR BARGAINS in San Fernando Valley property and country homes, see H. Burr, Room 211, Hotel Security, San Fernando. Phone 820.
NEW 4-room bungalow, Spanish design, hardwood floors, tile bath, shower, garage, fruit trees, lawn, 1000 gal. tank, $6750. Terms. Owner, 1314 So. Arcadia.
On 100-ft. paved lot, 5-room Spanish bungalow, hardwood floors, tile bath, shower, garage, fruit trees, lawn, shade trees, etc. Price $6750. Terms. Owner, 1314 So. Arcadia.
FOR SALE or trade, 40 A. clear. Trade for small acreage. 3 mi. S.W. of Calif. Address P. O. Box 93, Greenleaf Ave., Whittier, Calif.
STANISLAUS Co. Alfalfa & bean land, best in the county with plenty water the year 'round. W. D. Bell, Crow's Landing, Calif.
1 ACRE 7-ROOM HOUSE, new, fruit trees, sun, water, electricity. Can trade for lot in Hollywood. Owner, NEWHALL, WALTERS TR. 6208.
2 ACRES avocados & beautiful new home, only $12,500. Restricted district. Abundant cheap water. Raymond Wayman, Fallbrook.
100x200 ft. citrus, avocado land, plenty water, good location, development on all sides, bargain at $116 per A. Address Box 1, Escondido, Calif.
FOR good crops in poultry ranches, see Grant, Inc., 1017 Pershing Square Building.

COUNTRY PROPERTY— For Sale —61

LIQUIDATING SALE
AT GIVEAWAY PRICES

1200 acres, well improved, all cropped to alfalfa, beans, sweet potatoes, cotton, grapes, cheap gravity water, at Merced, A-1 soil. $200,000. Carry $175,000 at 6%.

1100 A. Merced loam, good improvements, all under irrigation ditch, alfalfa or dairy ranch, no alkali, hard pan. $85,000. $20,000 cash, balance long time.

6383 A. Sacramento River bottom, cotton, bean, corn land, all under cultivation. Irrigation cheap river water, $165,000. ¼ cash, bal. 10 years, 6%.

1500 A. river bottom, alfalfa-cotton-bean land, Glenn-Colusa water. 90 A. French prunes, fair buildings. $1050.00. $10,000 cash, bal. 10 yrs., 6%.

68,000 A. finest sheep or cattle ranch, year round heavy black grasses, 2 miles to State capitol of New Mexico. $200,000. Can arrange loan $175,000 20 yrs. All oil rights included.

No trades considered on any of the above. Address HAHN, 356 So. Broadway, Los Angeles.

WHY NOT BE INDEPENDENT FOR LIFE? FARM WHERE THERE ARE NO CROP FAILURES. We have a limited number of various sized farms to offer in the fertile BALMORHEA VALLEY in West Texas. This is absolutely one of the "Garden Spots" of the world. Irrigated land with free water rights, all in a high state of cultivation. Land produces from five to six crops of fine alfalfa per year; also fine wheat land. Will also produce from one to two bales of cotton per year to the acre. Land will produce wonderful crops of all kinds of fruit and vegetables. Premium cantaloupes produced in this valley will net from $400 to $600 per acre per year. Wonderful place for poultry raising and dairying. A number of farmers in this valley have more than paid for their land from one year's crops. On main highway; also good railroad facilities. Good market for everything produced. A healthful, ideal climate all the year 'round. Near Davis Mountains for hunting and health resort. Reasonable terms—no trades. Address all inquiries to BALMORHEA VALLEY LAND CO. P.O. Box 672, or call in person at office in Balmorhea, Texas.

EDWIN G. HART, INC.
724 Van Nuys Bldg. VA. 4521.

40-ACRE SUBDIVISION WHOLESALE PRICE FROM GROWER

40-ac. Tracts ONLY $65 per ac. for this 160-ac. unit.
$2600 for 40 ac., $325 down.
Bal. over 5 years. No trades.
ALL in the famous "EVERETT ALFALFA DISTRICT." West side Antelope Valley, L.A. county. Work started on Angeles Forest Highway will reduce distance from L.A. abt. 25 mi.
Make reservations. Trip Oct. 27th. Deed, good, level soil. Fine water conditions. District settling with practical farmers.
Everett, 1002 Wright-Callender Bldg.

FORECLOSURE sale of $80,000 beautiful fresh coach and seed cloth home, 10 room house, cement swimming tank, 2 pieces of property, 1 on nr. Stockton, Calif., 2 tenant houses, big barn, underground irrigation 479-acre ranch, 3 miles from Lodi, Calif. 4 A. plums, 46 A. walnuts, family orchard, fine soil. Price $45,000. Must act quick. Owner, 1233 Hobart Blvd. nr. Sawtelle, San Mateo, Cal.

FOR SALE OR EXCHANGE
113 acres of alfalfa land, modern buildings. Well located. Good price for hay, etc., unlimited water at small cost, good terms. Reason owner has other business, terms arranged. Has apartments, rooming-houses or hotels.
H. STEVEN
Route 2, box 2, Chino, Cal.
Phone Ontario 810-R-4

Kern County Ranch

1000 acres, river water. This ranch is located 5 miles from Bakersfield. Fine dairy, baby beef or beet ranch. 1500 acre in alfalfa. Has ranch house and barns. Equipped for dairying and farming.
Price $100,000
PARKER CR LEARNED
724 Van Nuys Bldg. VA. 4521.

RESTRICTED ocean view lots, ½ acres, full acres and larger properties at Rancho Santa Fe, San Diego County. Home of the Avocado. Will make terms to responsible people who want to possess their own home and enjoy vacation uses. MERCHANTS REALTY CO. Owner, 926 So. Western Ave. Ph. 9171.
30-A. PEAR ORCHARD. Previously sold at $45,000, full bearing. Will sell at $40,000, half cash. Bal. in excellent cond. As result of tract subdivision. Can be bought by quick action for $19,000. Owner, 1230 San Vicente Blvd. ft. San Vicente, 21228.
FOR SALE—5 or 10 acres in Hemet. 5 acres full-bearing walnuts, 5 full-bearing olives; full water rights unlimited supply; 8-room house, barn, chicken house, fruit, lawn, shade trees, etc. Price $12,500. Terms. Owner, 1314 So. Arcadia.
FOR BARGAINS in San Fernando Valley property and country homes, see H. Burr, Room 211, Hotel Security, San Fernando. Phone 820.
NEW 4-room bungalow, Spanish design, hardwood floors, tile bath, shower, garage, fruit trees, lawn, 1000 gal. tank, $6750. Terms. Owner, 1314 So. Arcadia.
On 100-ft. paved lot, 5-room Spanish bungalow, hardwood floors, tile bath, shower, garage, fruit trees, lawn, shade trees, etc. Price $6750. Terms. Owner, 1314 So. Arcadia.
FOR SALE or trade, 40 A. clear. Trade for small acreage. 3 mi. S.W. of Calif. Address P. O. Box 93, Greenleaf Ave., Whittier, Calif.
STANISLAUS Co. Alfalfa & bean land, best in the county with plenty water the year 'round. W. D. Bell, Crow's Landing, Calif.
1 ACRE 7-ROOM HOUSE, new, fruit trees, sun, water, electricity. Can trade for lot in Hollywood. Owner, NEWHALL, WALTERS TR. 6208.
2 ACRES avocados & beautiful new home, only $12,500. Restricted district. Abundant cheap water. Raymond Wayman, Fallbrook.
100x200 ft. citrus, avocado land, plenty water, good location, development on all sides, bargain at $116 per A. Address Box 1, Escondido, Calif.
FOR good crops in poultry ranches, see Grant, Inc., 1017 Pershing Square Building.

350,000 AC.

Close to L.A. 20 miles of Ocean
Hamilton, 807 S. HILL R.531. TU.2682

CATTLE RANCHES

For stock ranches see Hamilton, the "Cattle Man,"
807 S. Hill. R.531. TU. 2682

5 ACRES of extra good soil, lots of cheap water. Fruit & walnut trees. 5-room house, in best part of Azusa Valley, close to town. Price $4000. $1000 down, clear. Ph. 6203 or 4521.

40-ACRE SUBDIVISION WHOLESALE PRICE FROM GROWER

40-ac. Tracts ONLY $65 per ac. for this 160-ac. unit.
$2600 for 40 ac., $325 down.
Bal. over 5 years. No trades.
ALL in the famous "EVERETT ALFALFA DISTRICT." West side Antelope Valley, L.A. county. Work started on Angeles Forest Highway will reduce distance from L.A. abt. 25 mi.
Make reservations. Trip Oct. 27th. Deed, good, level soil. Fine water conditions. District settling with practical farmers.
Everett, 1002 Wright-Callender Bldg.

FORECLOSURE sale of $80,000 beautiful fresh coach and seed cloth home, 10 room house, cement swimming tank, 2 pieces of property, 1 on nr. Stockton, Calif., 2 tenant houses, big barn, underground irrigation 479-acre ranch, 3 miles from Lodi, Calif. 4 A. plums, 46 A. walnuts, family orchard, fine soil. Price $45,000. Must act quick. Owner, 1233 Hobart Blvd. nr. Sawtelle, San Mateo, Cal.

FOR SALE OR EXCHANGE
113 acres of alfalfa land, modern buildings. Well located. Good price for hay, etc., unlimited water at small cost, good terms. Reason owner has other business, terms arranged. Has apartments, rooming-houses or hotels.
H. STEVEN
Route 2, box 2, Chino, Cal.
Phone Ontario 810-R-4

Kern County Ranch

1000 acres, river water. This ranch is located 5 miles from Bakersfield. Fine dairy, baby beef or beet ranch. 1500 acre in alfalfa. Has ranch house and barns. Equipped for dairying and farming.
Price $100,000
PARKER CR LEARNED
724 Van Nuys Bldg. VA. 4521.

RESTRICTED ocean view lots, ½ acres, full acres and larger properties at Rancho Santa Fe, San Diego County. Home of the Avocado. Will make terms to responsible people who want to possess their own home and enjoy vacation uses. MERCHANTS REALTY CO. Owner, 926 So. Western Ave. Ph. 9171.
30-A. PEAR ORCHARD. Previously sold at $45,000, full bearing. Will sell at $40,000, half cash. Bal. in excellent cond. As result of tract subdivision. Can be bought by quick action for $19,000. Owner, 1230 San Vicente Blvd. ft. San Vicente, 21228.
FOR SALE—5 or 10 acres in Hemet. 5 acres full-bearing walnuts, 5 full-bearing olives; full water rights unlimited supply; 8-room house, barn, chicken house, fruit, lawn, shade trees, etc. Price $12,500. Terms. Owner, 1314 So. Arcadia.
FOR BARGAINS in San Fernando Valley property and country homes, see H. Burr, Room 211, Hotel Security, San Fernando. Phone 820.
NEW 4-room bungalow, Spanish design, hardwood floors, tile bath, shower, garage, fruit trees, lawn, 1000 gal. tank, $6750. Terms. Owner, 1314 So. Arcadia.
On 100-ft. paved lot, 5-room Spanish bungalow, hardwood floors, tile bath, shower, garage, fruit trees, lawn, shade trees, etc. Price $6750. Terms. Owner, 1314 So. Arcadia.
FOR SALE or trade, 40 A. clear. Trade for small acreage. 3 mi. S.W. of Calif. Address P. O. Box 93, Greenleaf Ave., Whittier, Calif.
STANISLAUS Co. Alfalfa & bean land, best in the county with plenty water the year 'round. W. D. Bell, Crow's Landing, Calif.
1 ACRE 7-ROOM HOUSE, new, fruit trees, sun, water, electricity. Can trade for lot in Hollywood. Owner, NEWHALL, WALTERS TR. 6208.
2 ACRES avocados & beautiful new home, only $12,500. Restricted district. Abundant cheap water. Raymond Wayman, Fallbrook.
100x200 ft. citrus, avocado land, plenty water, good location, development on all sides, bargain at $116 per A. Address Box 1, Escondido, Calif.
FOR good crops in poultry ranches, see Grant, Inc., 1017 Pershing Square Building.

350,000 AC.

Close to L.A. 20 miles of Ocean
Hamilton, 807 S. HILL R.531. TU.2682

CATTLE RANCHES

For stock ranches see Hamilton, the "Cattle Man,"
807 S. Hill. R.531. TU. 2682

5 ACRES of extra good soil, lots of cheap water. Fruit & walnut trees. 5-room house, in best part of Azusa Valley, close to town. Price $4000. $1000 down, clear. Ph. 6203 or 4521.

40-ACRE SUBDIVISION WHOLESALE PRICE FROM GROWER

40-ac. Tracts ONLY $65 per ac. for this 160-ac. unit.
$2600 for 40 ac., $325 down.
Bal. over 5 years. No trades.
ALL in the famous "EVERETT ALFALFA DISTRICT." West side Antelope Valley, L.A. county. Work started on Angeles Forest Highway will reduce distance from L.A. abt. 25 mi.
Make reservations. Trip Oct. 27th. Deed, good, level soil. Fine water conditions. District settling with practical farmers.
Everett, 1002 Wright-Callender Bldg.

FORECLOSURE sale of $80,000 beautiful fresh coach and seed cloth home, 10 room house, cement swimming tank, 2 pieces of property, 1 on nr. Stockton, Calif., 2 tenant houses, big barn, underground irrigation 479-acre ranch, 3 miles from Lodi, Calif. 4 A. plums, 46 A. walnuts, family orchard, fine soil. Price $45,000. Must act quick. Owner, 1233 Hobart Blvd. nr. Sawtelle, San Mateo, Cal.

FOR SALE OR EXCHANGE
113 acres of alfalfa land, modern buildings. Well located. Good price for hay, etc., unlimited water at small cost, good terms. Reason owner has other business, terms arranged. Has apartments, rooming-houses or hotels.
H. STEVEN
Route 2, box 2, Chino, Cal.
Phone Ontario 810-R-4

Kern County Ranch

1000 acres, river water. This ranch is located 5 miles from Bakersfield. Fine dairy, baby beef or beet ranch. 1500 acre in alfalfa. Has ranch house and barns. Equipped for dairying and farming.
Price $100,000
PARKER CR LEARNED
724 Van Nuys Bldg. VA. 4521.

RESTRICTED ocean view lots, ½ acres, full acres and larger properties at Rancho Santa Fe, San Diego County. Home of the Avocado. Will make terms to responsible people who want to possess their own home and enjoy vacation uses. MERCHANTS REALTY CO. Owner, 926 So. Western Ave. Ph. 9171.
30-A. PEAR ORCHARD. Previously sold at $45,000, full bearing. Will sell at $40,000, half cash. Bal. in excellent cond. As result of tract subdivision. Can be bought by quick action for $19,000. Owner, 1230 San Vicente Blvd.

REAL ESTATE—For Exchange
Miscellaneous —72

I can accept Eastern, Northern or California for 50 ACRES, $2000 Ap. Owner, 1025 JEFFERSON. Phone ARLINGTON 1 can accept Eastern, Northern or California for 50 ACRES, $2000 Ap. Owner, 1025 JEFFERSON. Phone ARLINGTON 1 can accept Eastern, Northern or California for 50 ACRES, $2000 Ap. Owner, 1025 JEFFERSON. Phone ARLINGTON

ZONE C LOT
Adjoining major intersection. New theatre contemplated within one half block. Lease run two years. Price $41,000. Owner forced. Want smaller parcels, duplex, court or business. Close in or suburban. Will Talk It Over.
CLINCH & THURTLE
444 S. Western Ave. DR. 2368.

BUILT BY HILLS
YOUR DREAM HOME
Just Completed
Sacrificed at $16,000
All-tile home; 2 stories; 8 rms., 3 baths; 2 bedrms. & den. 2 all-tile baths. elec. refrig. in unit. Lge. patio. Lot 60x150. Owner must sell. lot as part pay. Mr. J. Isen.
R. H. TAYLOR CO.
6300 Wilshire Blvd. ORegon 1244.

BIG SACRIFICE
20-acre walnut for 30c on dollar. $11,000 terms.
10-room modern well equipt. stock ranch worth $50,000 for $15,000. L. A. county. See Robinson.
ROBINSON COUNTRY
Have 3 large apt. houses, 30 to 130 rooms; close in location, subject to 1 yr. lease. Equities to trade.
M. C. FRENCH CO. OR. 5188.

5 ACRES, near Modena, Iron county, Utah. Suitable for poultry farm. Terms to suit. Also 160 acres in R.W. Utah on U.P.R.R. Oil possibilities. Clear except $1000. Trade for furnished home. S.W. to assume. Owner, HERBERT H. HOLT, Newport Co., 306 Central Bldg. TR. 6051.

Cor. Apt. Rt. $4800
Nr. Country Club-La Brea
$45,000, mtg. $20,000, want Cal. or east. Exter. owner, VA. 6810.
We have several clear ranches in Tulare county, valued to $50,000, to exchange for city income.
ROY B. KING
518 Fidelity Bldg. TU. 3810.

10-UNIT HOLLYWOOD COURT
Only $4200. Rented unfurn. Lot 60x185. 1st mtg. $15,000. Price $35,000. $10,000 cash will handle. Owner, 1st floor, Wm. D. Brodley, owner. Phone 1st floor, Wm. D. Auto. 20-openers.
WANTED—Mod. Span. Stucco home, 5 rms. or more, in Santa Monica, Beverly, Hollywood or Venice. Will trade 2 rms. each, practically new, Santa Monica & Havenhurst dist. Owner, 1444 Havenhurst. OR. 2736.
12-Unit Bungalow Court
Nr. Vermont & Melrose, furn. Inc. $4200 yr. Price $35,000. Want home. Owner, 1st floor, Wm. D. Brodley.
MOD. C. Hancock-Fr. $12,500; rents from $17,500. Leaving city, will trade for income. Or 60 lots Ft. Lee, near Boon. Bet. Wils. $16,500. Owner, 2760 Harvard. CR. 2760.
APT. house furn., 12 apts., 3 rms. Inc. $400 mo. Mtg. $18,000. Want 5 or 6 room home or modern L. A. or Venice.
IMPERIAL Valley land wanted. Have 5 acres, close in, to trade, or will buy unimproved land. C. L. WILSON, owner, 818 Black Bldg. Los Angeles.
10 ACRES in Des Moines, $3,500, cir. will exchange for lots or business.
ROY B. KING TU. 3810
$6,000 LOAN, $700 per lot, $400 foot on Vermont. Will trade for clear property. STOCKWELL, 422 So. Hope. VA. 3126.
ZONE C LOT
Adjoining major intersection. New theatre contemplated within one half block. Lease run two years. Price $41,000. Owner forced. Want smaller parcels, duplex, court or business. Close in or suburban. Will Talk It Over.
CLINCH & THURTLE
444 S. Western Ave. DR. 2368.

BUILT BY HILLS
YOUR DREAM HOME
Just Completed
Sacrificed at $16,000
All-tile home; 2 stories; 8 rms., 3 baths; 2 bedrms. & den. 2 all-tile baths. elec. refrig. in unit. Lge. patio. Lot 60x150. Owner must sell. lot as part pay. Mr. J. Isen.
R. H. TAYLOR CO.
6300 Wilshire Blvd. ORegon 1244.

BIG SACRIFICE
20-acre walnut for 30c on dollar. $11,000 terms.
10-room modern well equipt. stock ranch worth $50,000 for $15,000. L. A. county. See Robinson.
ROBINSON COUNTRY
Have 3 large apt. houses, 30 to 130 rooms; close in location, subject to 1 yr. lease. Equities to trade.
M. C. FRENCH CO. OR. 5188.

5 ACRES, near Modena, Iron county, Utah. Suitable for poultry farm. Terms to suit. Also 160 acres in R.W. Utah on U.P.R.R. Oil possibilities. Clear except $1000. Trade for furnished home. S.W. to assume. Owner, HERBERT H. HOLT, Newport Co., 306 Central Bldg. TR. 6051.

Cor. Apt. Rt. $4800
Nr. Country Club-La Brea
$45,000, mtg. $20,000, want Cal. or east. Exter. owner, VA. 6810.
We have several clear ranches in Tulare county, valued to $50,000, to exchange for city income.
ROY B. KING
518 Fidelity Bldg. TU. 3810.

10-UNIT HOLLYWOOD COURT
Only $4200. Rented unfurn. Lot 60x185. 1st mtg. $15,000. Price $35,000. $10,000 cash will handle. Owner, 1st floor, Wm. D. Brodley, owner. Phone 1st floor, Wm. D. Auto. 20-openers.
WANTED—Mod. Span. Stucco home, 5 rms. or more, in Santa Monica, Beverly, Hollywood or Venice. Will trade 2 rms. each, practically new, Santa Monica & Havenhurst dist. Owner, 1444 Havenhurst. OR. 2736.
12-Unit Bungalow Court
Nr. Vermont & Melrose, furn. Inc. $4200 yr. Price $35,000. Want home. Owner, 1st floor, Wm. D. Brodley.
MOD. C. Hancock-Fr. $12,500; rents from $17,500. Leaving city, will trade for income. Or 60 lots Ft. Lee, near Boon. Bet. Wils. $16,500. Owner, 2760 Harvard. CR. 2760.
APT. house furn., 12 apts., 3 rms. Inc. $400 mo. Mtg. $18,000. Want 5 or 6 room home or modern L. A. or Venice.
IMPERIAL Valley land wanted. Have 5 acres, close in, to trade, or will buy unimproved land. C. L. WILSON, owner, 818 Black Bldg. Los Angeles.
10 ACRES in Des Moines, $3,500, cir. will exchange for lots or business.
ROY B. KING TU. 3810
$6,000 LOAN, $700 per lot, $400 foot on Vermont. Will trade for clear property. STOCKWELL, 422 So. Hope. VA. 3126.

REAL ESTATE—For Exchange
Miscellaneous —72

COUNTRY ESTATE
IN LOS ANGELES
A beautiful major artery corner highly improved, as available as a real bargain. Improvement cost of beautiful house, riding stables, caretaker's home, garages & equipment for large home.
Has frontage of over 900 ft. on one side and over 300 ft. on other, data 160-ft. major arteries, near Van Nuys future business corner. Owner had over $50,000 in this property. Has $20,000 1st, 7%, and will sell or trade at valuation of $57,000.
Owner, 1st floor, Wm. D. Brodley.
Intercity Land Co.
269 So. La Brea. WA. 1126.

A REAL ESTATE CO.
SPECIALIZING IN EXCHANGES
POOR MAN'S HOPE
RICH MAN'S FRIEND
MILLIONAIRE'S BEST BET
Many Explain Why?
Families in Need
Will Talk It Over.
CLINCH & THURTLE
444 S. Western Ave. DR. 2368.

SUBURBAN COZ. 2 BLVDS.
14052ft. inclosed, 9-rm. stuc. 3 bths. Elec. refrig. Rear ent. gar. Small sunset bath. separate. Cash or terms. Owner some exch. Can send some stock 1 hand in part. Total $13 cash-set $170. 1 blk. S. of Subdivision of W. Arcadia. No. 0017.
WARD ARCADIA
EXCEPTIONALLY FINE 80 ACRE ORANGE GROVE in Old Pomona Valley District, Owner wants Los Angeles. This is A FINE GROVE with 30 ACRES IN NAVELS AND 30 IN VALENCIAS. Value $100,000. CLEAR. SEE FITZ-MARTIN, 510. 2433.

CHOICE 14-ROOM DUPLEX
3 sections, 2 baths each unit, all large rooms in Wilshire-La Brea district. Want good lot or residence. Price $24,000. Mortgage $12,000.
EDWARDS & WILDEY CO.
MR. WALKER. TR. 2525.

HEART of Wilshire-La Brea beaut. apt. studio courts. 12 units, 4 apts. Lot 120x130. Beaut. patio. Unit heat. elec. refr. Sun. built modernistic & up-to-date. $1000 yr. lease. Income $1370 per mo. 1 str. loan at 7%. Submit for $65,000 equity. OX. 1179. Ted W. Haag Co., Cunningham & Paterson.

400 ACRE ALFALFA RANCH
Salinas Valley. Cement irrigation system. Inexhaustible water supply. Highly improved. Price $50,000. 1-3 cash or clear trade.
EDWARDS & WILDEY CO.
MR. WALKER. TR. 2525.

CLEAR PEAR ORCHARD
40 acres 10 years old. Concrete piped, plenty water. Excellent condition. 2 hours from L. A. Clear of encumbrance. Price $40,000. Will trade for clear city. See PLUMMER. Trinity 2523.

FOR exchange, a beautiful 9-rm. hse. and 2 rental lots, all city view, nicely furnished. Price $70,000. Mtg. $22,500, 3 yr. at 7%. Want have your equity in clear lots to 60 lots Ft. Lee. Submit. Owner, Boon. Bet. Wils. $16,500. Owner, 2760 Harvard. CR. 2760.

APT. house furn., 12 apts., 3 rms. Inc. $400 mo. Mtg. $18,000. Want 5 or 6 room home or modern L. A. or Venice.

IMPERIAL Valley land wanted. Have 5 acres, close in, to trade, or will buy unimproved land. C. L. WILSON, owner, 818 Black Bldg. Los Angeles.

10 ACRES in Des Moines, $3,500, cir. will exchange for lots or business.

ROY B. KING TU. 3810

BY OWNER, $700 per lot, $400 foot on Vermont. Will trade for clear property. STOCKWELL, 422 So. Hope. VA. 3126.

ZONE C LOT
Adjoining major intersection. New theatre contemplated within one half block. Lease run two years. Price $41,000. Owner forced. Want smaller parcels, duplex, court or business. Close in or suburban. Will Talk It Over.
CLINCH & THURTLE
444 S. Western Ave. DR. 2368.

BUILT BY HILLS
YOUR DREAM HOME
Just Completed
Sacrificed at $16,000
All-tile home; 2 stories; 8 rms., 3 baths; 2 bedrms. & den. 2 all-tile baths. elec. refrig. in unit. Lge. patio. Lot 60x150. Owner must sell. lot as part pay. Mr. J. Isen.
R. H. TAYLOR CO.
6300 Wilshire Blvd. ORegon 1244.

BIG SACRIFICE
20-acre walnut for 30c on dollar. $11,000 terms.
10-room modern well equipt. stock ranch worth $50,000 for $15,000. L. A. county. See Robinson.
ROBINSON COUNTRY
Have 3 large apt. houses, 30 to 130 rooms; close in location, subject to 1 yr. lease. Equities to trade.
M. C. FRENCH CO. OR. 5188.

5 ACRES, near Modena, Iron county, Utah. Suitable for poultry farm. Terms to suit. Also 160 acres in R.W. Utah on U.P.R.R. Oil possibilities. Clear except $1000. Trade for furnished home. S.W. to assume. Owner, HERBERT H. HOLT, Newport Co., 306 Central Bldg. TR. 6051.

Cor. Apt. Rt. $4800
Nr. Country Club-La Brea
$45,000, mtg. $20,000, want Cal. or east. Exter. owner, VA. 6810.
We have several clear ranches in Tulare county, valued to $50,000, to exchange for city income.
ROY B. KING
518 Fidelity Bldg. TU. 3810.

10-UNIT HOLLYWOOD COURT
Only $4200. Rented unfurn. Lot 60x185. 1st mtg. $15,000. Price $35,000. $10,000 cash will handle. Owner, 1st floor, Wm. D. Brodley, owner. Phone 1st floor, Wm. D. Auto. 20-openers.
WANTED—Mod. Span. Stucco home, 5 rms. or more, in Santa Monica, Beverly, Hollywood or Venice. Will trade 2 rms. each, practically new, Santa Monica & Havenhurst dist. Owner, 1444 Havenhurst. OR. 2736.
12-Unit Bungalow Court
Nr. Vermont & Melrose, furn. Inc. $4200 yr. Price $35,000. Want home. Owner, 1st floor, Wm. D. Brodley.
MOD. C. Hancock-Fr. $12,500; rents from $17,500. Leaving city, will trade for income. Or 60 lots Ft. Lee, near Boon. Bet. Wils. $16,500. Owner, 2760 Harvard. CR. 2760.
APT. house furn., 12 apts., 3 rms. Inc. $400 mo. Mtg. $18,000. Want 5 or 6 room home or modern L. A. or Venice.
IMPERIAL Valley land wanted. Have 5 acres, close in, to trade, or will buy unimproved land. C. L. WILSON, owner, 818 Black Bldg. Los Angeles.
10 ACRES in Des Moines, $3,500, cir. will exchange for lots or business.
ROY B. KING TU. 3810
$6,000 LOAN, $700 per lot, $400 foot on Vermont. Will trade for clear property. STOCKWELL, 422 So. Hope. VA. 3126.

REAL ESTATE—For Exchange
Miscellaneous —72

OAKLAND INCOME
Want Apartment
BUSINESS LOT OR RANCH
New, imposing steel and brick building in Grand Avenue overlooking Lake Merritt, Oakland. Income $31,000 annually. Price $300,000. It is an upstanding and outstanding investment opp.
Owner will consider a clear, nonproductive business lot, a small ap. or an improved ranch anywhere in California or the East to $150,000. Balance 5 years flat. And—
NO CASH REQUIRED!
John P. Holland
1813 FRANKLIN ST., OAKLAND

One Of Finest Apts.
in Los Angeles. It is truly a masterpiece of art and convenience, combined to make an excellent profit-producing investment. A six-story class "B" building, situated on a large plot of ground, extensively beautified and with garage in connection. There is an actual income of over $160,000 yearly. Price $650,000. Well located city property will be considered as part payment.
CLINCH & THURTLE
444 S. Western Ave. DR. 2368

MY
VINE ST. CORNER
MAJOR INTERSECTION
1 BLOCK FROM
HOLLYWOOD BLVD.
Only large corner left in this area. Subject to one encumbrance.
I will exchange my $150,000 equity for fine residence, clear, or other local property. Pay commission to brokers. Call owner, HO. 5725. 1936 CANYON DR., HOLLYWOOD.

WILL PAY SOME CASH
AND ASSUME
We have clear income or residential or country property, improved or unimproved, valued from $2000 to $50,000 trade for well-located business lots, improved or vacant.
Jacob Stern & Sons, Inc.
603 Haas Bldg. TR. 4041 TR. 4042

$9000 Sure Income
Secured by tenant's $10,000 cash security, plus over $10,000 in improvements. A brick business building on prominent boulevard. Bank mtg. $21,000 at 6%. Will take land trade anywhere if $25,000 quick cash can be paid in.
Will WILBORNE, with
Harold G. Ferguson Corp.
756 S. Spring st. TR. 2804.

Have Business Block
Well located, showing good income, small mtg., low int. Want clear country acres or spring crop worth around $125,000. Call Mr. Lashbrook.
CHELEW & HOIT
3841 Wilshire Blvd. DRexel 4286.

VINE STREET
FURNISHED
My clients have authorized me to offer 4 different Vine St. properties. They will consider in exchange good, clear, legal properties. Phone Mr. Lake, HO. 5177 or CR. 6257.

OFFER
80 acres, first class soil, has all been in alfalfa, abundance water, no buildings, near Tracy, valued $16,000, free and clear. Want So. Calif. city or country. Submit.
W. M. GARLAND & CO.
W. M. Garland Bldg. Spring at 9th

CLEAR
5 acres $30x660 feet on Cahuenga Blvd. 5½ blocks from Burbank and United Boeing Airport. Ideal subdivision or housing. Will assume small mortgage.
Let's Talk It Over"
CLINCH & THURTLE
444 S. Western Ave. DRexel 2368.

WANT PASADENA
HOUSE OR BUNG.
As exchange on a very fine 5-room home on West Hollywood Blvd. Has 4 bedrooms, 3 tile baths, lot 81x150, close to new Beverly Hills Hotel. Owner will accept exchange & some cash for Pasadena home. Owner, VICKERY, CR. 3809.

WANTED—Texas land for some cash, $30,000, mortgage $12,000, inc. $300 per month, or beach inc. $12,500, clear, cost $25,000, acre, $7000 cir. or 5-rm. bungalow $6000; or 5-rm. house, $4500. Also loans to $6200. T. CRAWFORD, 819 N. Main. Santa Ana.

OWNER MUST DEAL
Clear Business Lot
$85,000. 150 ft. frontage. Want income property or ranch. Will assume 1 large mtg. A. Browne, 525 S. Grandview st. Or Owner, CR. 6411 AFTERNOONS.

Exch. Your Vacant Lots
Get in the drug business. It has always been a money maker. Anyone can open a drug store any time. Will change a chain of two fine stores valued at $85,000 for clear lots. Address D. box 233. Times Office.

Want Apartment House
HAVE 10 A. CYANGE grove, worth $35,000 and 40 A. ALFALFA ranch worth $40,000. Both located near Ontario. TRADE SEPARATE OR TOGETHER. Owners preferred. MRS. HOWE, 734 S. Alvarado. DU. 6945.
HAVE 2-sty. hse., Bev. Hills, $18,500 plus $8000 equity in one of $11,000 in lots, bal. subdivision, might assume. Owners only. Mr. Parker, VA. 3885. Bev. Hills.
$6,000 CL. 40 A. alfalfa, Lancaster. $12,500 cl. 6 rm. 7½ A. Walnuts $22,500. 10 A. orange. Pasadena. List your exchanges. H. M. Overton, 114 W. San Fernando, Burbank, Cal.
BUSINESS for sale or trade. $1,000 cash. Balance terms. Inexpensive. Call 859 S. Fickett st. CR. 4432.
32 LOTS, best residence district Greeley, Colo. Want So. Calif. Owner, 2253½ Park View Dr. WA. 8277.
BY HAPPY We will EXCHANGE your property. Owners only. Phelps & Phelps, 529 Chapman Bldg. TU. 4852.
WE SPECIALIZE in exchanging your BUSINESS PROPERTIES FOR SALE OR EXCH. T. CUTLER. TR. 7233.
EA TEEN wanted, $30,000 equity in apt. court, income $12,000. What have you? Owner, box 323, Glendale.

REAL ESTATE—For Exchange
Miscellaneous —72

HOTEL ONTARIO
Income Good For
$100,000 A Year
PRICE $350,000
WILL take ranch or local property in exchange.
Courtesy to agents.
Phone OXford 8014.
1735 Angelo Dr., Beverly Hills.

CLEAR Anaheim grove—fine property, 13 acres, shows 11% net average 5 yrs. Owner wants good local income or business. Price $60,000.
Want cattle ranch for good local B Zone properties, one clear. Submit Arizona, Oregon, Nevada, etc.
See Atkinson or Grieves.
THE FRANK MELINE CO.
706 S. Hill. TRinity 6451.

New 10-Room Span. Home
Situated on a high knoll of approx. 1 acre of ground just beyond the new university. A marvelous home & priced right. Owner will accept exchange & some cash for $35,000 equity.
See MR. EOER
FRED BARMAN CO.
130 WILSHIRE BLVD.
Beverly Hills. OX. 7181.

½ BLOCK SOUTH OF
Hollywood Blvd.
ON WILCOX
My large C zone business lot subject to only one incumbrance, 5 year straight. I will consider clear home for my equity of $50,000. Courtesy to brokers. Owner, Mr. Freeman, GL. 7168. 1752 N. Hudson.

Wonderful "B" Zone Lot
WILSHIRE DISTRICT
Want bungalow and good location. This lot suitable for fine apartment, excellent location. Price $17,500. Call Mr. Sandlin.
CHELEW & HOIT
3841 Wilshire Blvd. DRexel 4286.

UNUSUAL EXCHANGE
$7500 equity in one of Monrovia's most beautiful homes, on large corner with unusual view of both mountains & valley. Eleven rooms, extra well built, completely decorated, electric and gas heated, spacious grounds, terraced gardens, all kinds of trees & palms and a wide variety of bearing fruit trees. Total price $30,000. Submit clear for equity. Address D, box 119, Times Office.

MAJOR INTERSECTION
Close in. 155x150. Present improvements earn $1000 month. Priced at $2500 ft. Will consider clear trade and cash for part. Mtg. back for balance.
LAACK & WILLIAMS
DU. 3300 3739 Wilshire Blvd.

Want Alhambra Home
Have beaut. 14 rms. duplex, L.A. High dist. 4 baths, unit heat, elect. refrig. Rents $175. Price $22,500. 7% trade for 6 or 7-room home in Alhambra. Owner, Mr. Reid.
WOOD-BRUNNER-FIELD INC.
1010 Chester Pl. OR. 1291.

HAVE clear lots; also 120 acres near thriving business town, clear of debts. Or 8-family flat on West side. Only actual values considered. Also income mortgages. Have one paper only May add cash. State full particulars first letter. Owners only. Address D, box 189, Times Office.

Porterville Orange Land
182 acs. on blvd. adjoins fine groves. Will deal on 80 acs. Owner will finance lows & assume or for clear lots. Land 8 clear.
EARLE W. MAGEE
634 Rosecroft Blvd. TUcker 8389

BUSINESS BLOCK
Extra fine brick building in Glendale's best business section. Want clear or some cash and assume.
STANDARD REALTY CO.
400% So. Brand, Glendale
L. A. Phone, Capitol 1125.

WANT WHITTIER
Have a 7-rm., 2-story Colonial home nr. Beverly & Western. Owner's business is in Whittier, must move. What have you? Owner, MR. HAROLD PHILLIPS & REAM
S.E cor. 6th & Western. WA. 1171

OWNER must sell this week, 4-fam. flat, wonderful inc., every room conv., one block from Hollywood Blvd. Inspection invited. 101 So. La Brea. OR. 9601.

W. M. Main st., Alhambra. Lot 50x160 $20000. trade for clear property. same value. Make money on this. JAGE, 2439 W. Main, Alhambra.

WANT HOME IN OAKLAND
For $9000 equity in mod. 9-rm. duplex. One mile. Close in. Mr. Sunset, 2013 Sunset Blvd. DU. 2209.

2-STORY brick apts., West side, 7 studios, steam heat. Price $22,000. Want clear lot or bung. to $12,000. Address D, box 57, Times Office.

2 CLEAR homes, 8 rms. each, Mr. Carroll, Ill. $12,000. Want L. A. home or near by. Snyder, 885 N. Western.

R. E. Office furn. comp., best loc. Bkrg. on Vermont. Must sell estate. Ph. AX. 3000. Owner, 2253 Park View.

4-FLAT, new Pico-Fairfax dist. $70? equity for some 50x flats. MR. HELLER. TU. 2685.

OWNERS, I want your L.A. property at part payment on 2 well-located homes, bringing Newcomb. CR. 1224.

BEAUTY apt. income over $9000 yr. $75,000. Take stucco in $6,000 Blair. 859 S. Fickett st. CR. 4432.

32 LOTS, best residence district Greeley, Colo. Want So. Calif. Owner, 2253½ Park View Dr. WA. 8277.

BY HAPPY We will EXCHANGE your property. Owners only. Phelps & Phelps, 529 Chapman Bldg. TU. 4852.

WE SPECIALIZE in exchanging your BUSINESS PROPERTIES FOR SALE OR EXCH. T. CUTLER. TR. 7233.

EA TEEN wanted, $30,000 equity in apt. court, income $12,000. What have you? Owner, box 323, Glendale.

REAL ESTATE—For Exchange
Miscellaneous —72

WANT HOME
Offer any of the following tracts of land all in Antelope Valley, L. A. county.
$21,000, 310 A. or less clear land. 15 miles east of Lancaster. Buildings, well, fences. Land not in cultivation.
$22,000, 400 A. clear, 2 sets of buildings. Land unimproved. 18 miles east of Lancaster. Fine for stock or general ranch.
$12,000, 80 A. clear. Fine alfalfa land, shallow to water. Sell for small cash payment, balance long time or home L. A.
$8000, 80 A. Encumbrance $1000 Exchange equity for home in Sawtelle. Owner, Mrs. PHELPS, 836 Monterey Blvd., Hermosa Beach. Phone 5473.

Vine Street
Nr. Hollywood Blvd.
133½ FT. BUSINESS FRONTAGE
PRICE $305,000
I want improved land or local property. WILL DO BUSINESS IMMEDIATELY and pay full commission to agents. Phone OX. 8014. 1735 Angelo Dr., Beverly Hills.

EQUALS any tuberculin sanitarium. 80 acres foothill ranch overlooking valley and desert near Palmdale. 125 acres grain and almond land. Balance marketable wood and grazing. Gravity spring water. Three rooms. Develop this into $50,000? Sterling 6012. Owner will sell $17,500 clear. Even trade. I also own 100 acres clear, Los Angeles county, land, ½ ready for grain and trees. Easy domestic water. Three hours drive. $6500. Owner, owner. 1206 Lyndon, South Pasadena.

BEACH income corner lot. Will trade $8500 equity 4 furn. apts., 1 furn. hse., 5 garages, on 2 bus. lots, for property actually worth $8500 clear. Prefer hse. & lot Redlands, Riverside or Orange Co. $6000 mtg. at 5½. 2 yrs. Hse. & 4 apts. now rented $70 month, summer rentals, $350 month. Good deal for one wanting to live at beach. 2 blocks from schools. Chance to trade house and lot clear for good income at Newport Beach. Dan O'Hanlon, 309 N. Spadra, Fullerton.

WANT LOS ANGELES
Have clear and nearly clear properties in Chicago. Owners want Los Angeles vacant, income, residential or business properties. See us for quick results. Call Mr. Hoffman.
CHELEW & HOIT
3841 Wilshire Blvd. DRexel 4286.

OFFER
Unusually fine 4-family flat, choice location Hollywood, strictly modern, leased $3000 year, valued $27,000. One straight loan $13,500, 7%. Want clear home, prefer Pasadena, valued $7500 and carry back 2nd. Might consider other good for equity if clear.
W. M. GARLAND & CO.
W. M. Garland Bldg., Spring at 9th.

Want Real Equities
Income and Improved
Business Properties
Have clients with cash, clear first-class residences & clear vacant business, who will trade for and assume on worth-while property. Give full details please. MR. J. A. YARBOROUGH with Davies-Baker Co., 363 E. Green St., Pasadena. Colo. 4366.

Business Income
Washington Near Western
Two-story brick. Stores below. Apts. above, furnished. Owner must deal quickly. Have ranch if cash will raise some cash. Price $55,000. Mtg. $30,000. See Miller
G. O. RUSSELL & CO.
600 S. Brand, Glendale. CA. 5203

STORE BUILDING
Brick corner store building. 145 ft. frontage. 8 stores, all rented. Drug store, dry goods, electric store, bakery, barber, tailor, doctor, dentist and shoe repair. Price $55,000. Trade for house, vacant lot, etc.
HARRY GROSSMAN
204 Haas Bldg. 7th-Bdwy. TU. 2471.

CLEAR DUPLEX
At Balboa on Bay front, 10 rms. completely furnished. Private pier and beach. Price $25,000. Will trade for duplex or flat. L. A. Call Mr. Petty.
LAACK & WILLIAMS
DU. 3300 3739 Wilshire Blvd.

CHOICE DUPLEX
BEVERLY HILLS
6 rooms each apartment, beautiful tile bath, tile sink, Frigidaire, tile roof, unit htg. 3 garages, price $25,000, 1 lot or home as part payment. Owners, please. VICKERY CR. 3809.

EXCHANGE apartment for a steel ranch, gross income on apartment $18,000, per year. Lists $250. Close in, 95% full year around. Can handle $20,000 to $25,000 equity. To exchange for stock ranch up to $120,000. MUST BE GOOD. See A. Richardson & Co., 1741 S. Miller Co. 212 E. Broadway, Glendale. Call Mr. Douglas 8535.

Income for Exchange
Well located property on big B Zone lot. Only one encumbrance. Price $85,000. Will trade for $30,000 for equity, but would consider other good property. Call owner, Address D, box 59, Times Office.

TELL US TO EXCHANGE IT
Then prepare to move.
HUDSON BAY INVESTMENT CO.
441-46 Subway Terminal Bldg.

FIG ORCHARD
7 ac. bearing fine crop. Water piped to trees; house; healthful climate foothills Tujunga Co. Ideal place Only $5000. Want vac. or imp. in or near L. A. GARDNER. 4911 Prospect Ave. NO. 17670.

Clear Stock Ranch
NEW MEXICO to exchange for L.A. income property. Value $400,000. Ph. DR. 6716, eves.

FINE 80 A. pasture land in settled farming district. Clear $3750. 1½ mi. from Ashland, Wis. Take small home or double in Alhambra, Glendale or L.A. Jacobs, 2435 W. Main, Alhambra. Act quick. Owners only.

WE SPECIALIZE in exchanging your Eastern for California property Immediate action is our reputation. Call Mr. MILLS at FARROW-MILLS COMPANY
710 Citizens' Nat. Bank Bldg.

Near Wilshire & La Brea
2 duplex bldgs. 4 baths. Income $410 a mo. $50,000. Submit or will clear eastern city improved to $40,000. BOTHEN, DU. 5101.

INCOME PROPERTY SPECIALISTS
List your property for exchange.
M. W. TAGGART, REALTOR
1023 W. M. Garland Bldg. TR. 6860

JILL or exchange, Alhambra for Los Angeles, 10-rm. residence. Lot 100x250, with frontage on 2 streets. Value $17,500. Each, equity of $9000 for 7-rm. res. in desirable, dist. in Alh. Address C, box 168, Times Office.

WILL trade my beautiful new 8-flat building, elec. refrig. Unit heat, etc. Inc. $360 per mo. Owner & Builder, OR. 9830.

SACRIFICE
$250 down, $30 mo. 2 furn. houses, 4-rm. & 5-rm., business lot. Price $6500. Will trade for L.A. 5 or 6 rms. & assume. Owner, EM. 0657

OWNER has clear land in Western Canada and Montana to exchange for residence, beach, lake property; apartments or income property. Address box 397, Times Branch.

MORE YOU TRADE protect yourself with our appraisal. 85 up. Appraisers for 22 yrs. Cogswell Co., 548 S. Spring. Hrs. 10-1.

$85,000. FIRST TRUST DEEDS
In San Diego. Ex. for high-class L.A. apts. Will assume. Mr. Lont, C. ED. LEWIS, 423 N. WESTERN. HE. 1131

MOD. 4-rm. stucco, furn. Inc. $1980. What for $10,800 eq. 4435 Whittier Blvd. Open Sun. & eve.

FOR trade, 2-acre Ventura Blvd. Want 6-room home. Hollyrd or La Brea dist. Call owner, Hollrd 8242.

WANT bung. court or flat for my $40,000 equity. 440 A. Imperial Valley. Address D, box 44, Times Office.

BUSINESS corner 165x265 for your Montana land or local. 3636 Empire Dr., Palms.

EXCHANGES, MU. 2522
E. STEWART, 548 S. SPRING

EXCHANGE 7 cm a needle to a battleship quickly. TU. 7141. C. Patton.

HAVE 5-rm. house, Bev. Hills, $18,500 plus $8000 equity in one of $11,000 in lots, bal. subdivision, might assume. Owners only. Mr. Parker, VA. 3885. Bev. Hills.

$6,000 CL. 40 A. alfalfa, Lancaster. $12,500 cl. 6 rm. 7½ A. Walnuts $22,500. 10 A. orange. Pasadena. List your exchanges. H. M. Overton, 114 W. San Fernando, Burbank, Cal.

BUSINESS for sale or trade. $1,000 cash. Balance terms. Inexpensive. Call 859 S. Fickett st. CR. 4432.

32 LOTS, best residence district Greeley, Colo. Want So. Calif. Owner, 2253½ Park View Dr. WA. 8277.

BY HAPPY We will EXCHANGE your property. Owners only. Phelps & Phelps, 529 Chapman Bldg. TU. 4852.

WE SPECIALIZE in exchanging your BUSINESS PROPERTIES FOR SALE OR EXCH. T. CUTLER. TR. 7233.

EA TEEN wanted, $30,000 equity in apt. court, income $12,000. What have you? Owner, box 323, Glendale.

REAL ESTATE—For Exchange
Houses —72-A

MY BEAUTIFUL
LOS FELIZ HOME
10 rooms, 3 col. tile baths, unit heat, Frigidaire, mahogany trim, large level lots, magnificent view. Bargain at $29,500. Subd. $13,000. Take small clear home or B zone lot for equity. OWNER, WA. 1474 or OL. 4212.

BEAUTIFUL ENGLISH STUCCO
2-sty., 8 rm., 2 baths. Nearly new. Overlooking the historic Oakmont Country Club. Just 25 minutes' drive from the L. A. City Hall. The best buy today. Will trade or sell. Easy terms. Cash price $11,500. Call John A. Marney, F. P. Newport Co. 204 Central Bldg. TRinity 5051.

HOLLYWOOD HOME
$50,000 eq., only $15,000 incumb. Want sml. hse., apt. bus. or res. vacant, lots, grove, farm or ? TH. 1440.

WILSHIRE-Fairfax 2-story beautiful stucco, 6661 Lindenhurst Dr. Just no. of Wilshire. $13,500. Take small trade, 5 bdrms & sl. pch., library, unit heat, 2 baths. Phone schools & car. Call WH. 1138 OR. 1161.

BEAUTIFUL corner duplex, 10 rms. & sleeping porches & plenty of lot space for 2 more duplexes; want single home $10,000 to $15,000 Owner. EM. 8264.

RIVERSIDE home, corner, 8 rooms, next to business. 12,000 ft. land. $7700. Sell or trade. Box 566, Times Branch, Riverside.

SALE or exch. Equi. beaut. Altadena home. Want auto camp, clck. ranch or ? Owner, 2314 Lincoln Ave. Ph. Sterling 6012.

SO. Pasadena. Sacrifice, 7 rms., 3 B. R.'s, 2 baths, lot 100x150. 4 cars. Sub. 6033 York Blvd. Ga. 9391. Ext. 3296

6-RM. HOUSE, 4-RM. REAR HOUSE. Clear, income $73 per mo. for clear modern cottage. WH. 7097.

5-ROOM stucco home, Santa Barbara, for same, L. A. or near. Owner, Box 124, Manhattan Beach, Calif.

NEW 6-RM. stucco home for lot, acre or 10-house. MO. 16754.

HOME & income, large lot, good location, 7-rm. & 2-rm. apts. 4 garages. 1224 E. 4th st.

WESTWOOD 7-rm. Spanish, $12,500. Want lot or 5-rm. house. OX. 5080.

Lots —72-B

BUSINESS CORNER
Have fine 83x110 ft. business corner. Priced right at $22,500. Will be worth $50,000 in 5 years. Between 3rd & Wilshire. Want home to $15,000 as part payment. Owner, Mr. Lewis.
ROBERT A. KLEIN & CO., INC.
6601 Wilshire Blvd. OR. 1241

LOTS
Well located in San Fernando Valley. One or more up to 50. These are odds & ends of choice cut-up subdivisions. All free & clear. Many have full bearing citrus trees. Will trade for inc. and may assume. What have you? See S. P. LEY, Owner, 508 Union Bank Bldg. TU. 3000.

Income Lot $9500
C'ntry Club-La Brea Dist.
S.E. cor. Orange & 12th wonderful view, make offer. Owner. HO. 6324.

FOR exchange, up to $15,000 in clear Hermosa Beach lots, paved, sewer, water, elec., gas, ripe for improvements. Want house or income. Will assume.
CHAS. UMBSTEAD.
404 Johnson Bldg. Fa. VA. 5842.

C ZONE lot 142x210, on Whittier Blvd. Value $28,500. Clear, to exchange for improved income property that has merits. Mr. Alexander.
F. P. Newport Co. TRinity 5051.

HEART OF HOLLYW'D
3 beautiful lots. Want beach home or country estate. WH. 2317. CR. 6778.

$31,000 CLEAR
Los Feliz Blvd. Large A zone cor. Want apt. or bus. lot. Assume. KELLY 1104 Title Ins. Bldg. MA. 4722.

WANT Apartment House with one mtg. for 40 acres, subdivided in one acre lots. Price $75,000. Miller, 1221 S. Flower. PR. 0860.

STORE BUILDING
Brick corner store building. 145 ft. frontage. 8 stores, all rented. Drug store, dry goods, electric store, bakery, barber, tailor, doctor, dentist and shoe repair. Price $55,000. Trade for house, vacant lot, etc.
HARRY GROSSMAN
204 Haas Bldg. 7th-Bdwy. TU. 2471.

CLEAR DUPLEX
At Balboa on Bay front, 10 rms. completely furnished. Private pier and beach. Price $25,000. Will trade for duplex or flat. L. A. Call Mr. Petty.
LAACK & WILLIAMS
DU. 3300 3739 Wilshire Blvd.

CHOICE DUPLEX
BEVERLY HILLS
6 rooms each apartment, beautiful tile bath, tile sink, Frigidaire, tile roof, unit htg. 3 garages, price $25,000, 1 lot or home as part payment. Owners, please. VICKERY CR. 3809.

EXCHANGE apartment for a steel ranch, gross income on apartment $18,000, per year. Lists $250. Close in, 95% full year around. Can handle $20,000 to $25,000 equity. To exchange for stock ranch up to $120,000. MUST BE GOOD. See A. Richardson & Co., 1741 S. Miller Co. 212 E. Broadway, Glendale. Call Mr. Douglas 8535.

Income for Exchange
Well located property on big B Zone lot. Only one encumbrance. Price $85,000. Will trade for $30,000 for equity, but would consider other

TO LOAN—
Money
Real Estate Improvements —72

6%—7%
WE HAVE FUNDS
Available Immediately
To Make Straight Loans
For Terms of Three to
Five Years

NO PAYMENTS NECESSARY ON PRINCIPAL DURING LIFE OF LOAN

R. A. ROWAN & CO.
402 ROWAN BUILDING
PHONE TRinity 6131
Real Estate—Insurance

15% MONEY!

No refinancing or construction loans. Quick action. Prompt action. Private or amortized money. We are buyers for 1st and 2nd mtgs. Consult us on your financial problem. One thousand to ten million dollar loans handled. Direct lenders. Finance Dept.
NEWPORT-ORR CO.
TRinity 5061

PRIVATE MONEY
6% AND 7%
CAN DIVIDE BOTH
Commercial, Business Building or Completed. Residence. Also
CONSTRUCTION LOANS
TO BROKERS.
MR. ORR
TR. 3979

6% MONEY 6%
Large amount available at once on improved business or business property; loans from $10,000 to $100,000; interest 6%; no commission. Apply to owner.
E. H. BOYD, 3373 W. 6th st.

$25,000 for first mortgage money waiting. Will not exceed 50% of value. 6 Spring, room 601.

MONEY TO LOAN
ON IMPROVED RESIDENTIAL AND BUSINESS PROPERTY IN LOS ANGELES & VICINITY
7%—No Commission
WINTER INVESTMENT CO.
11th Floor I. N. Van Nuys Bldg.—TRinity 3071

WE ARE NOW MAKING
BUILDING LOANS
On residence and residential home. No courts or agents. Prefer West Side.
We have plenty of money on hand & can give the same prompt service on your building loan that we put up for business or refinance.
CONTINENTAL BUILDING AND INVESTMENT CO.
1001 SECURITY TITLE INS. BLDG.
6th & Grand —TR. 4977

LOANS ON HOMES
$10 A Month Per $1000
Pays Both Principal
And Interest Until
Paid in Full
PROMPT SERVICE
Syndicate Mortgage Co.
400-408 Associated Realty Bldg.
Phone Vandike 3381

QUICK ACTION!
6 & 7% LOANS
STRAIGHT or monthly payment. RESIDENCE, BUSINESS and VACANT PROPERTY.
Also 2nd Loans.
Campbell Mortgage Co.
733 Title Insurance Bldg.
Broadway at Fourth, TRinity 6221

6% MONEY
STRAIGHT LOANS
No payments on principal
PROMPT SERVICE
Guardian Mtg. Corp
Agts. Acacia Mut. Life Ass'n.
Rm. 626, 510 W. 6th St. TR. 7881

6% & 7%
Insurance Funds
Consult with us regarding your real estate financing problems
COURTESY TO BROKERS
BEVERLY HILLS SECURITIES CORP.
444 N. Beverly Dr., Beverly Hills
BRadshaw 3131

Right Loans
and nearby town construction loans. Payment loans. 1st and 2nd mtgs. Ellis, 1000 Subway Terminal Bldg. TR. 6700.

BUILDING LOANS
7%
We will draw your plans, arrange for your building and take care of your financing.
ROBBINS LITTLE & ROY
312 Associated Realty Bldg. VA 8181

8% MONEY
Any Amount, Straight or Semi. VACANT LOANS
Hollywood, Beverly or Westside
Call MR. CHEESMAN or OX. 6111

5½, 6 AND 7% LOANS
6, 7 AND 10 YEARS
According to class of property. Make application direct to lender and avoid unnecessary delays.
E. L. McCORMACK & CO.
1121 Van Nuys Bldg. VA. 8260

5-YEAR LOANS
7% NO COMMISSION
Union Central Life Ins. Co. Funds
Redfield, Van Evera & Co.
Title Ins. Bldg., 6th st. entrance, 2nd floor. TR. 6349

7%—NO COMMISSION
STRAIGHT FOR THREE YEARS
No appraisal; no delay. Money in hand to suit buyer. Mr. Bowen, 1015 So. La Brea. WE. 1151

QUICK ACTION
Our own funds at current rates
LONG TERM LOANS
Pacific State Bond & Mtge. Co.
645 S. Olive TR. 6249

PRIVATE MONEY
6 and 7 Per Cent
W. ROSS CAMPBELL CO.
712 South Spring TR. 6211

5½ & 6%
PENN MUTUAL LIFE INS. CO.
HAVELOCK P. WILCOX
215 Pac. Mut. Bldg. TR. 6711

LOANS
TO BUILD OR REFINANCE
WM. J. KITTS, 1126 Rose Bldg.

MONEY WANTED—
Real Estate, Collaterals —76

$1000—4 BLDG & loan certificates $32500—A New 5-room bungalow near 18th & La Cienega. Value $8750. $3500—A New 6-room bungalow. Sherbourne Dr., near 18th st. Value $7250. $5000—New 7-room bung. 2 baths, unit heat, Cushdon Ave. Value $10,500. $6000—A New 7-room bung. 2 baths unit heat, Rochester ave., between Wilshire and Santa Monica. Value $12,500 $6500—A New 7-room 2-story residence, Cedar Place, Glendale Value $11,500. $7000—A New ten-room duplex, electric refrigeration, Cureza sr. Pico. Value $14,500. $7500—A New 2-story residence Owner's home, Foothill Blvd., Pasadena. Value $15,500. $8000—A New 14-room duplex Electric refrig. Hoit ave., No. of Pico. Value $16,500. $8500—A 8 rooms, 2-story, 3 baths, Morgan ave., Brentwood. Value $17,500. $12,500—A New 20-room 4-flat, unit heat, elec. refrig. Near La Cienega & Pico. Val. $25,000.

Northland Mortgage Co.
734 SECURITY BLDG
TRinity 5261

WE OWN AND OFFER
8% First Trust Deeds
Interest payable quarterly. See the following properties: Casa Verdugo Drive property, $12,500. Schuyler Rd. home, choice location for duplex. OTHER LOANS $4000 to $25,000.
Beverly Bond & Mortgage Company, Inc.
1320 Santa Monica Blvd. CR. 3101.
BEVERLY HILLS

BUILDER has several choice 1st & 2nd Trust Deeds for sale, 7 and 8%. Secured by new 6 and 7-rm. Spanish stucco homes in fine close-in location. Handy to car and schools. Concrete sid. Cost $18. For particulars see BUILDER, 4307 Angeles Mesa Dr. OXford 2168.

$35,000 FROM private party, give first security. Within frontage west of La Brea. Consider $100,000 or better. Will pay 7% int-rest, no comm-. no bonus. WA. 3276. Call before 8:30 a.m. or after 5:30 p.m.

$5000 TO $15,000 additional capital required for expansion with or without services. Old estab. realty, loans, building & insurance business. 11472 Long Beach Blvd., Gardenwood. JE. 4824.

$50,000 TO $100,000 at 7 and 8 per cent. Will pay bonus. Young & Young, 740 Broadway. TRinity 9381.

$2500 WILL buy finest trust deed for 3 years. Interest 8%. Security corner lot 104x210. Leased. Income approximately $900. Call MR. HOLDEN. TR. 7684.

$8500 1ST trust deed, 3 years, interest 7%, payable quarterly. Security 2-story home, 918 So. Glen Felix Blvd. Fa. NO. 7570. Open till 8 p.m.

$3500.00
trust deed lue in 60 days on fine business property. Value $25,000. First has 2 years to run. Will make liberal discount. See Mr. Holden.
W. I. Hollingsworth & Co.
TRinity 9651. Realtors.
Hollingsworth Bldg., 6th & Hill

$3750. 8, 9 rms. Vista Dr. 47½x115, nr. Whittier Blvd. $8800. $7500. 12 rms. 4-plex. Dup. stc. W. Pico Way. Un. ht. Fris. $16,000. $8000. 8. cor. Wesley ave. Hollywd. 10-rm. 2-sty. 60x135. $22,500. $8500. 8. Venice Blvd. Imp. 2-stry. br. Valh $20,000. nr. Tobermanalt.
F. H. EVARTS
VA. 9259. 606 Van Nuys Bldg.

$9000, 8%, FIRST TRUST DEED
Due June 26, 1932
Three 6-room double bungalows and 3 garages. Corner lot. Value $17,000.
W. C. JACKSON, TR. 1247
830 W. 6th St. Suite 1234

WANT $15,000 7%
Prominent Hollywood automobile man wishes to borrow the above amount on his well located 2-story, 6-flat apts. home; swell district etc. Ox. 2340.

$13,500. 1ST TRUST DEED
2-story duplex near Beverly Hills High School district. 14 rooms. 6 bedrooms. 5 baths. Sanitas walls, unit heat, electric refg. 4 tiled baths & showers. Phone OXford 1194.

WANTED—For our clients, 1st loans to $10,000 at 7 and 8 per cent. Write or phone Young & Young, 740 Broadway. TRinity 9381.

WANT only $3500 for 3 or 5 yrs. on Hollywood 2-story 15-room duplex. 6 bedrms. 4 tiled baths and showers; electric refrig., unit heat. Overland Ave. Westwood. Phone OXford 1194.

FROM priv. party up to $20,000, close in industrial. $15,000. Willard. $5000 $30,000 excl. riding academy, 4 A. Beverly Hills. Owner. OX. 4233.

FOR sale first deeds of trust 15 months to run, yielding 8% months of $3000 on homes occupied by owner. Discount 5%. See Mr. W. Miller, 307 Nat'l City Bank Bldg. TR. 1823.

FROM private party, 1st mtg. secured by new 6-rm. stucco home (to build), will pay 7% int. Cienega & Pico. Val. $25,000. Montalvo 5370 Whittier Blvd. Phone WH. 2869.

WANTED: $50,000 or any part thereof at 10% on gilt-edge security. Prompt; guaranteed. Address D. box 218, Times Office.

$50,000. 2ND PAPER.
Ample security $350,000. Hotel. Will disc. liberally for immediate action. Owner P.O. Box 1753, Beverly Hills.

WANT $13,000 on 1st T.D. major blvd. intersection Co-operative Hollywood, sec. security, pay 8% int. & bonus. Steven, WY. 6131.

WANT $6000, 3 years, secured by clear mt. Lakeshore subdivision, value $75,000; improvements in and paid for. Holmes, CR. 2402.

$9000 At 8%, 3 Years
1st T.D. on duplex in Westlake dist. Value $20,000. Phone 3900.

WANTED—$25,000. 1st mortgage, valuation $18,500, at 2047 Hightower Dr., near Hollywood Bowl. Phone Va. 9530. Mr. Bell.

WANTED, 5 loans, $17000 ea. 15% & bonus. 2nd loan for $8500. 10% & bonus. Vacant security worth $40,000 CR. 8022.

WANTED $16,000 from private party on $22,000 brick stores, all rented Major blvd., Santa Monica. Phone Patrimonia, OX. 1050.

$12,500. 4 YRS. 1st T.D. Sec. 8-unit bldg. on E. 1st, nr. Boyle. 20% bonus. Val. $30,000. Mack, VA. 9171. HE. 9584.

$1500 T. D. 12%
Res. hanr at $4750. DU. 3300.

$40000 BY private party. Will pay bonus, security my new 7-rm. stucco, tile roof, Spanish home. 7419 So. Western. TH. 3683.

$8500, 7%, ON new 4-family flat and 6-room home, near Manual Arts High School. All rented. Will sell for $13,000. OWNER, 1114 Superna Av., Venice. TU. 2022

$17,000 ON vacant. Will pay 8 and 2% bonus. Good security. Mr. E. L. RETSON, 3806 Beverly Blvd. WA. 2222.

$150 BONUS for $10,000 at 8% on beautiful Westwood Blvd. corner, near Santa Monica. OX. 2337.

WANT to borrow $6500 on vacant lot 4th & Hoover, lot 29 block A. Occidental Land Co. Pay 8% int. P. O. Box 815, Santa Barbara.

WANTED: $4000 on T.D. 2 yrs., 12% int. Security, 4 rooms and bath, perfect in 5 mts. $15,000 (new.) 7% yrs. Doug. 1826.

WANT $7500 to $8000 at 8% on income loan to worth $17,000. Principals only.

WANT $12,500, 728 Wall. Improved. $3500 on 776 Gladys. Improved. $2500 on Trade. Spg. 6th. San Pedro.

WANT $8000 bldg. loan on 12-room Span. duplex, Beverly dist. Alfred Rosenheim, 1000 Subway Terminal.

WANT $7500 3 yrs. 8% on $15,000 property on 4th st., Santa Monica, near Wilshire. Owner, OX. 4233.

$3500, 8% & bonus, 6-rm. bungalow on income lot 50x220 nr. Vermont & Franklin. WH. 2701.

$20,000 FIRST 1 YEAR, 12%.
Wilshire dist. Income property. Call owner, 1956 Le Roy ave. WE. 9681.

$2000 2ND T.D. 1 yr. 12%. ($8000 1st. 3 yrs.) Security 10-rm. Bel-Air home. 3 baths. Owner. BR. 50841.

$3500 1ST. BONUS MY $10,000 ACRE HOME. ADA BUR DIST. INGLEWOOD. OR. 9503.

$8000 AT 8% on new business bldg. in Hollywood. Leased to chain store. Owner, WY. 9233.

$7000; 8 & 2%, 1st T.D. Owner's home, 6 rms. & bath. Lot 50x125. Hollywood. $14,000. WH. 6309.

FROM private party, $1200 on $3000 Alhambra lot. Address K. box 367, Times Branch.

$20,000 WANTED, 8% int., on Beverly-La Brea business corner. value $55,000. OR. 1252.

WANTED—$2000 on 1st T.D. Pay 8% & bonus on 5-rm. home, value $40 mo. GR. 4090. Eves. OX. 4053

WANT from private party, $5500, 5 yrs. at 7%. Residence, Van Ness ave. N. of blvd. No bonus. MO. 12746.

$4000; 8% & BONUS, 3 yrs. 1st T.D. Security new 7-rm. brick stucco home. TH. 0071. 6124 S. Western.

$4200 at 8%, good 6-rm home. Lot alone worth $10,000. Courtesy to brokers. Owner, 2912 Sunset Blvd.

WANT $10,000 on $25,000 vacant business site to be leased to major oil co. for 10 years. EM. 4254. RO. 6330.

$2500 1ST T.D., 42-ft. Beverly Blvd lot. Val. $8500. Pay 8% for quick action. CR. 0406. Eves., OX. 6218.

$4000; 8% 1st T.D. Verdugo line in corr. leased 10 yrs. Value $11,500. Main, VA. 9741. HF. 9554.

WANT $2500 1ST T.D. Will give 1st T.D. on improved Whittier Blvd. bus. lot. MR. BENNETT, AN. 4646.

WANT $7000 on new 5-room stucco, 6 yrs. 4455 W. ADAMS. EM. 8611.

WANT $12,500 1st mtg. Brick bldg. master blvd. Val. $27,500. OX. 2434.

$22,000 HOLLYD'S finest apt. lot, adj. west. Val. $52,000. GR. 2645. 11-12.

$30,000 AT 7 yrs. 8% & bonus 2% Business. W. 62 St. TH. 4404.

$1500, 1st, from private party, 3 yrs. Security $6000 Pl. 9701.

$16,000 GILT edge sec. Near L.A. Address D. box 241, Times Office.

$7750, 8%, 1ST T.D.
New home, no brokers. OX. 5085.

$25,000, 3 yrs. 8%, brick industrial plant, 63x150. Val. $60,000. WI. 4737.

$1500 LOAN on 1st class real-estate. Owner, 1007 Elden Ave.

WE have good T.D. loans, amts. $3000 & up. Good equities. 1018 S. HILL.

$1000 2ND T.D. 1 yr., pay 12%, will shire prop. 7%. 1st. Owner, WA. 6141.

WANT $6000 first 3-5 yrs. $15,000 property. Pay 8 per cent. OA. 0321.

WANT $2500 1st on 100x100 bus. cor. Value $16,000. Broker, BR. 2416.

WANTED, loan, 1st mtg. Good security. Call TU. 2161, 2 to 5 P.M.

$100 BONUS & 7% int. on $3250 bldg loan, new 6-r. bung. OL. 2250.

WANT loan $3 to $4000 on equity for 2 yrs. Rodeo Rd. VE. 0153

WANT $6000 on 1st mtg. Close in imp. Inglewood. Good security. Box 866, Times Branch.

MONEY WANTED—
Real Estate, Collaterals —76

The American Mortgage Company of California
"CALIFORNIA'S MOST SUCCESSFUL MORTGAGE COMPANY"

$100, $500 and $1000, 7%. First Trust Deed (first lien) Gold Notes secured by new modern Apartment buildings in Wilshire and Hollywood districts. We have established an enviable reputation for this class of paper. Send for circular.

$12,000—8 1st T.D. 20-rm. 4-flat. 2270-76 Francis Ave. Lot 50x135. Val. $20,000.

$30,000. 8% 1st T.D. New 3-sty. and basement stucco, 57-rm. and lobby apt. bldg. 2112 Park Grove Ave., nr. 21st st. Lot 50x130.65. Completely guaranteed.
The American Mortgage Company of California
1049 S. Hill St. WE. 9131.

$3500.00
trust deed lue in 60 days on fine business property. Value $25,000. First has 2 years to run. Will make liberal discount. See Mr. Holden.
W. I. Hollingsworth & Co.
TRinity 9651. Realtors.
Hollingsworth Bldg., 6th & Hill

$3750. 8, 9 rms. Vista Dr. 47½x115, nr. Whittier Blvd. $8800. $7500. 12 rms. 4-plex. Dup. stc. W. Pico Way. Un. ht. Fris. $16,000. $8000. 8. cor. Wesley ave. Hollywd. 10-rm. 2-sty. 60x135. $22,500. $8500. 8. Venice Blvd. Imp. 2-stry. br. Valh $20,000. nr. Tobermanalt.
F. H. EVARTS
VA. 9259. 606 Van Nuys Bldg.

$9000, 8%, FIRST TRUST DEED
Due June 26, 1932
Three 6-room double bungalows and 3 garages. Corner lot. Value $17,000.
W. C. JACKSON, TR. 1247
830 W. 6th St. Suite 1234

WANT $15,000 7%
Prominent Hollywood automobile man wishes to borrow the above amount on his well located 2-story, 6-flat apts. home; swell district etc. Ox. 2340.

$13,500. 1ST TRUST DEED
2-story duplex near Beverly Hills High School district. 14 rooms. 6 bedrooms. 5 baths. Sanitas walls, unit heat, electric refg. 4 tiled baths & showers. Phone OXford 1194.

WANTED—For our clients, 1st loans to $10,000 at 7 and 8 per cent. Write or phone Young & Young, 740 Broadway. TRinity 9381.

WANT only $3500 for 3 or 5 yrs. on Hollywood 2-story 15-room duplex. 6 bedrms. 4 tiled baths and showers; electric refrig., unit heat. Overland Ave. Westwood. Phone OXford 1194.

WANT $3000 for 2 years, offer 2nd trust deed on highly improved Orange county ranch. Morris, Box 1143, highest order. Owner. Address D. box 274, Times Office.

$7500 T.D. @ 12%
1 Fel. res., bk. app. $45,000. Sec. bk. mtg. $13,000. DU. 3500.

WE BUY, SELL OR EXCHANGE 1ST MORTGAGE & TRUST DEEDS
LA BONTE & RANSOM
132 N. LARCHMONT. GL. 2161.

WANT $4000 on beautiful finished 7-rm. stucco, garage, occupied by owner, dbl. gar., lot 40x130, no loan. 1956 Le Roy ave. WE. 9681. Clifford. 8464 5th Av. VE. mont 8362

WANTED—To borrow $15,000 or any part thereof on 1st mtg. on apartment real estate, security valued 7 times loan. Principals only. Address D. box 197, Times Branch.

WANT $5000, 5%, improved 20 acres near Arlington Heights. Value $25,000, close in, duplex, $15,000 on Hollywood improved. Mr. Schumacher. 2700 Highland Place. GR. 4823.

$2000 first T.D. Bank loaned $1600. security excellent. Desires loan 2 years straight. Britton
METCALF-RYAN, INC.
TR. 6771. Associated Realty Bldg.

$35,000, T.D. 5% secured by 100 ft. of business frontage on Wilshire Blvd. in Beverly Hills. Value in excess of $100,000. Surrounding corners improved. Principals only. Box 1, Times Office.

$5500—8% FIRST TRUST DEED
2-story 15-room duplex. 6 bedrms. 4 tiled baths and showers; electric refrig., unit heat. Overland Ave. Westwood. Phone OXford 1194.

WANT—$7500, 8%, 3 yrs. 1st T.D. New 14-room stucco, duplex, elec tric refrigeration. Close in. Owner, Mr. Pico L. O'ROURKE, 203 Quinby Bldg. TRinity 9261.

1ST INTEREST & BONUS
on vacant in Beverly Hills.
$9000—$7000—$5000
Splendid city security, responsible. KARL F. MURDOCK. OX. 1817

ANY amount, 6% double security. Will cast planned immediately. Stand most rigid investigation. Fid. Merc. Ass'n. 424 So. Broadway. Rm. 610.

$1500 1ST AT 8%
$4000 Los Welly lot TU. 3300.

$3000, $3500, $4000 wanted on private party at 8% on fine income flat in Southwest. Good security. 5353 Angeles Mesa Dr. OXford 2168.

$500 WANTED. Will pay $100 bonus plus 7% & return money monthly. Security 704 So. Spring. Rm. 1117.

CONSERVATIVE 1st T.D. loans, $5000 to $25,000. Principals only. Box 1, Times Office.

$5000 TO $6000 on beautiful new 15-room 2-story Spanish duplex in best section of Glendale. Just out bldg. near high school. Value $18000. YEAKEY-Glendale.

WANT only $3500 for 3 or 5 yrs. on Hollywood 2-story 15-room duplex. 6 bedrms. 4 tiled baths and showers; electric refrig., unit heat. Overland Ave. Westwood. Phone OXford 1194.

FROM priv. party up to $20,000, close in industrial. $15,000. Willard. $5000 $30,000 excl. riding academy, 4 A. Beverly Hills. Owner. OX. 4233.

FOR sale first deeds of trust 15 months to run, yielding 8% months of $3000 on homes occupied by owner. Discount 5%. See Mr. W. Miller, 307 Nat'l City Bank Bldg. TR. 1823.

FROM private party, 1st mtg. secured by new 6-rm. stucco home (to build), will pay 7% int. Cienega & Pico. Val. $25,000. Montalvo 5370 Whittier Blvd. Phone WH. 2869.

WANTED: $50,000 or any part thereof at 10% on gilt-edge security. Prompt; guaranteed. Address D. box 218, Times Office.

$50,000. 2ND PAPER.
Ample security $350,000. Hotel. Will disc. liberally for immediate action. Owner P.O. Box 1753, Beverly Hills.

WANT $13,000 on 1st T.D. major blvd. intersection Co-operative Hollywood, sec. security, pay 8% int. & bonus. Steven, WY. 6131.

WANT $6000, 3 years, secured by clear mt. Lakeshore subdivision, value $75,000; improvements in and paid for. Holmes, CR. 2402.

$9000 At 8%, 3 Years
1st T.D. on duplex in Westlake dist. Value $20,000. Phone 3900.

WANTED—$25,000. 1st mortgage, valuation $18,500, at 2047 Hightower Dr., near Hollywood Bowl. Phone Va. 9530. Mr. Bell.

WANTED, 5 loans, $17000 ea. 15% & bonus. 2nd loan for $8500. 10% & bonus. Vacant security worth $40,000 CR. 8022.

WANTED $16,000 from private party on $22,000 brick stores, all rented Major blvd., Santa Monica. Phone Patrimonia, OX. 1050.

$12,500. 4 YRS. 1st T.D. Sec. 8-unit bldg. on E. 1st, nr. Boyle. 20% bonus. Val. $30,000. Mack, VA. 9171. HE. 9584.

$1500 T. D. 12%
Res. hanr at $4750. DU. 3300.

$40000 BY private party. Will pay bonus, security my new 7-rm. stucco, tile roof, Spanish home. 7419 So. Western. TH. 3683.

$8500, 7%, ON new 4-family flat and 6-room home, near Manual Arts High School. All rented. Will sell for $13,000. OWNER, 1114 Superna Av., Venice. TU. 2022

$17,000 ON vacant. Will pay 8 and 2% bonus. Good security. Mr. E. L. RETSON, 3806 Beverly Blvd. WA. 2222.

$150 BONUS for $10,000 at 8% on beautiful Westwood Blvd. corner, near Santa Monica. OX. 2337.

WANT to borrow $6500 on vacant lot 4th & Hoover, lot 29 block A. Occidental Land Co. Pay 8% int. P. O. Box 815, Santa Barbara.

WANTED: $4000 on T.D. 2 yrs., 12% int. Security, 4 rooms and bath, perfect in 5 mts. $15,000 (new.) 7% yrs. Doug. 1826.

WANT $7500 to $8000 at 8% on income loan to worth $17,000. Principals only.

WANT $12,500, 728 Wall. Improved. $3500 on 776 Gladys. Improved. $2500 on Trade. Spg. 6th. San Pedro.

WANT $8000 bldg. loan on 12-room Span. duplex, Beverly dist. Alfred Rosenheim, 1000 Subway Terminal.

WANT $7500 3 yrs. 8% on $15,000 property on 4th st., Santa Monica, near Wilshire. Owner, OX. 4233.

$3500, 8% & bonus, 6-rm. bungalow on income lot 50x220 nr. Vermont & Franklin. WH. 2701.

$20,000 FIRST 1 YEAR, 12%.
Wilshire dist. Income property. Call owner, 1956 Le Roy ave. WE. 9681.

$2000 2ND T.D. 1 yr. 12%. ($8000 1st. 3 yrs.) Security 10-rm. Bel-Air home. 3 baths. Owner. BR. 50841.

$3500 1ST. BONUS MY $10,000 ACRE HOME. ADA BUR DIST. INGLEWOOD. OR. 9503.

$8000 AT 8% on new business bldg. in Hollywood. Leased to chain store. Owner, WY. 9233.

$7000; 8 & 2%, 1st T.D. Owner's home, 6 rms. & bath. Lot 50x125. Hollywood. $14,000. WH. 6309.

FROM private party, $1200 on $3000 Alhambra lot. Address K. box 367, Times Branch.

$20,000 WANTED, 8% int., on Beverly-La Brea business corner. value $55,000. OR. 1252.

WANTED—$2000 on 1st T.D. Pay 8% & bonus on 5-rm. home, value $40 mo. GR. 4090. Eves. OX. 4053

WANT from private party, $5500, 5 yrs. at 7%. Residence, Van Ness ave. N. of blvd. No bonus. MO. 12746.

$4000; 8% & BONUS, 3 yrs. 1st T.D. Security new 7-rm. brick stucco home. TH. 0071. 6124 S. Western.

$4200 at 8%, good 6-rm home. Lot alone worth $10,000. Courtesy to brokers. Owner, 2912 Sunset Blvd.

WANT $10,000 on $25,000 vacant business site to be leased to major oil co. for 10 years. EM. 4254. RO. 6330.

$2500 1ST T.D., 42-ft. Beverly Blvd lot. Val. $8500. Pay 8% for quick action. CR. 0406. Eves., OX. 6218.

$4000; 8% 1st T.D. Verdugo line in corr. leased 10 yrs. Value $11,500. Main, VA. 9741. HF. 9554.

WANT $2500 1st T.D. Will give 1st T.D. on improved Whittier Blvd. bus. lot. MR. BENNETT, AN. 4646.

WANT $7000 on new 5-room stucco, 6 yrs. 4455 W. ADAMS. EM. 8611.

WANT $12,500 1st mtg. Brick bldg. master blvd. Val. $27,500. OX. 2434.

$22,000 HOLLYD'S finest apt. lot, adj. west. Val. $52,000. GR. 2645. 11-12.

$30,000 AT 7 yrs. 8% & bonus 2% Business. W. 62 St. TH. 4404.

$1500, 1st, from private party, 3 yrs. Security $6000 Pl. 9701.

$16,000 GILT edge sec. Near L.A. Address D. box 241, Times Office.

$7750, 8%, 1ST T.D.
New home, no brokers. OX. 5085.

$25,000, 3 yrs. 8%, brick industrial plant, 63x150. Val. $60,000. WI. 4737.

$1500 LOAN on 1st class real-estate. Owner, 1007 Elden Ave.

WE have good T.D. loans, amts. $3000 & up. Good equities. 1018 S. HILL.

$1000 2ND T.D. 1 yr., pay 12%, will shire prop. 7%. 1st. Owner, WA. 6141.

WANT $6000 first 3-5 yrs. $15,000 property. Pay 8 per cent. OA. 0321.

WANT $2500 1st on 100x100 bus. cor. Value $16,000. Broker, BR. 2416.

WANTED, loan, 1st mtg. Good security. Call TU. 2161, 2 to 5 P.M.

$100 BONUS & 7% int. on $3250 bldg loan, new 6-r. bung. OL. 2250.

WANT loan $3 to $4000 on equity for 2 yrs. Rodeo Rd. VE. 0153

WANT $6000 on 1st mtg. Close in imp. Inglewood. Good security. Box 866, Times Branch.

MONEY WANTED—
Real Estate, Collaterals —76

8% INTEREST
And
BONUS
1st Trust Deeds
$18,500 to $60,000
NEW BUILDINGS, SELECT LOCATIONS, RESPONSIBLE BORROWERS, CONSERVATIVE APPRAISALS.
I MUST SELL THESE EXCELLENT LOANS IMMEDIATELY.
COURTESY TO BROKERS
MR. ALEXANDER
OR. 1234

"CERTIFIED" 1ST T.D.'S

$3500, 8%, nice 6-room English stucco bungalow. Double garage. Good district.

$5250, 8%, attractive 6-room bungalow, large lot 100x150. A real home in nice district.

$10,500, 8%, new, Spanish stucco, 4-flat 20-room flat. Lot 50x130. Excellent rental location.

$16,000, 8%, beautiful, new, Spanish stucco, 8-family flat of 26 rooms. Every modern feature. Fine income. Excellent Wilsaire location.

RALPH G. WOLFF CO.
618 ROOSEVELT BLDG. TR. 8816

$1200, 3 yrs., 8%, on Glendale Blvd Lot, valuation $6000. Call YO. 0901.

$25,000 direct from loaner on $90,000 residence. Owner TR. 1440.

WANT $6000 1st loan on Hollywood home. Pay 8% & bonus. OR. 4472.

$16,000 wanted on vacant C-zone downtown. Owner, EMpire 2690.

MORTGAGES—
Trust Deeds —77
1st Lien Trust Deeds
1st Mortgages
Conservative, seasoned loans on L.A. income and residence property.
CALIFORNIA MORTGAGE CO.
718 Assoc. Realty Bldg. VA. 9107

FOR SALE
First Trust Deeds, gilt edge, choicest locations, 8%, one $1600, one $2500, one $2750, one $4500. These are especially choice trust deeds. Private parties only. LAfayette 0349. 8305 LONG BEACH BLVD.

WANTED T. D. OR LOTS
Up to $5000 as down payment on new 7-rm. Spanish. Full price $9500. Will sell or trade for lots. Owner, 3936 Glen Felix Blvd. Fa. NO. 7570. Open till 8 p.m.

$6500
FIRST LIEN TRUST DEED
8%, due 2 yrs. 1 mo., 7-room English bungalow, corner, choice location, completed by owner. Heavy discount. Gilbert, VA. 9107.

WE PAY CASH
FOR YOUR MORTGAGES, TRUST DEEDS AND CONTRACTS
Quick Action. No Red Tape.
FRIENDLY & PROMPT

$11,000
FIRST lien trust deed, choice Beverly Hills income, owner equity $15,000. Principals only. Liberal discount. Potter, VA. 2107.

$7500 TRUST DEED
$7500 trust deed, 2 yrs., 7 mo., payable $125 mo. 1st. new property $19,500 at 75%. FA. 5809.

$4000 8% covering 3 houses, payable $50 mo., bal. due 1½ yrs. Owner lives on one, rents other. 1st incumbrance on each. Will discount 33%. WH. 2869.

WANT $1500 on 3-room frame bungalow & lot. Value $4000. Pay 8%. Will repay $45 mthly. incl. 12% interest. Call after 6 p.m. 6276 Harold Gifford. 5464 5th Av. VE. mont 8362

T.D. $3000, silt edge. New 2-sty 9-room stucco, duplex, elec. refrig. Beverly Hills; prin. & int. $75 per mo. 8%, matures next August. Disc. 30%. OX. 6794.

MUST sell my $4500 8% T.D. Runs 12 mo. Sirais.it 1st mtg. $15,000. one 1926 6-room stucco. Price $20,000 $4500 down, 60 mos. rest $150 HUNTINGTON PARK HEIGHTS. All sizes. WHAT HAVE YOU TO TRADE?
J. F. Withrow—TU. 7333
212 Ins. Exch. Bldg., 8th and Olive

BEAUTIFUL lodge and hotel site, containing 20 bedrooms, with facilities for trebling later, 3 dining rooms and kitchen, 3 baths, large lobby, billiard and game room, sunparlor, lemonade and soda fountain gardens; for lease on a percentage basis to responsible parties able to invest $12,000 for furnishings. Located several hours' drive from Los Angeles on the highway on the shores of large natural lake and adjacent to world famous mineral leading health resort. Owner, Address D. box 1, Times Office.

High-Way Hotel Special
$650 handles new mod. light hotel; live town rt. $75. Lobby. Must be seen to be appreciated. WOOD, agt. 1447 S. Union.

APT. 29 SINGLES
Good loc., good inc., brick bldg., long lease, cheap rent. Own. EX. 4720.

$6000—8% ON beautiful new 15-room 2-story Spanish duplex in best section of Glendale. Just out bldg. near high school. Value $18000. YEAKEY-Glendale.

WANT only $3500 for 3 or 5 yrs. on Hollywood 2-story 15-room duplex. 6 bedrms. 4 tiled baths and showers; electric refrig., unit heat. Overland Ave. Westwood. Phone OXford 1194.

WANT $3000 for 2 years, offer 2nd trust deed on highly improved Orange county ranch. Morris, Box 1143, highest order. Owner. Address D. box 274, Times Office.

$7500 T.D. @ 12%
1 Fel. res., bk. app. $45,000. Sec. bk. mtg. $13,000. DU. 3500.

WE BUY, SELL OR EXCHANGE 1ST MORTGAGE & TRUST DEEDS
LA BONTE & RANSOM
132 N. LARCHMONT. GL. 2161.

WANT $4000 on beautiful finished 7-rm. stucco, garage, occupied by owner, dbl. gar., lot 40x130, no loan. 1956 Le Roy ave. WE. 9681. Clifford. 8464 5th Av. VE. mont 8362

WANTED—To borrow $15,000 or any part thereof on 1st mtg. on apartment real estate, security valued 7 times loan. Principals only. Address D. box 197, Times Branch.

WANT $5000, 5%, improved 20 acres near Arlington Heights. Value $25,000, close in, duplex, $15,000 on Hollywood improved. Mr. Schumacher. 2700 Highland Place. GR. 4823.

$2000 first T.D. Bank loaned $1600. security excellent. Desires loan 2 years straight. Britton
METCALF-RYAN, INC.
TR. 6771. Associated Realty Bldg.

$35,000, T.D. 5% secured by 100 ft. of business frontage on Wilshire Blvd. in Beverly Hills. Value in excess of $100,000. Surrounding corners improved. Principals only. Box 1, Times Office.

$5500—8% FIRST TRUST DEED
2-story 15-room duplex. 6 bedrms. 4 tiled baths and showers; electric refrig., unit heat. Overland Ave. Westwood. Phone OXford 1194.

WANT—$7500, 8%, 3 yrs. 1st T.D. New 14-room stucco, duplex, elec tric refrigeration. Close in. Owner, Mr. Pico L. O'ROURKE, 203 Quinby Bldg. TRinity 9261.

1ST INTEREST & BONUS
on vacant in Beverly Hills.
$9000—$7000—$5000
Splendid city security, responsible. KARL F. MURDOCK. OX. 1817

ANY amount, 6% double security. Will cast planned immediately. Stand most rigid investigation. Fid. Merc. Ass'n. 424 So. Broadway. Rm. 610.

$1500 1ST AT 8%
$4000 Los Welly lot TU. 3300.

$3000, $3500, $4000 wanted on private party at 8% on fine income flat in Southwest. Good security. 5353 Angeles Mesa Dr. OXford 2168.

$500 WANTED. Will pay $100 bonus plus 7% & return money monthly. Security 704 So. Spring. Rm. 1117.

CONSERVATIVE 1st T.D. loans, $5000 to $25,000. Principals only. Box 1, Times Office.

$5000 TO $6000 on beautiful new 15-room 2-story Spanish duplex in best section of Glendale. Just out bldg. near high school. Value $18000. YEAKEY-Glendale.

WANT only $3500 for 3 or 5 yrs. on Hollywood 2-story 15-room duplex. 6 bedrms. 4 tiled baths and showers; electric refrig., unit heat. Overland Ave. Westwood. Phone OXford 1194.

FROM priv. party up to $20,000, close in industrial. $15,000. Willard. $5000 $30,000 excl. riding academy, 4 A. Beverly Hills. Owner. OX. 4233.

FOR sale first deeds of trust 15 months to run, yielding 8% months of $3000 on homes occupied by owner. Discount 5%. See Mr. W. Miller, 307 Nat'l City Bank Bldg. TR. 1823.

FROM private party, 1st mtg. secured by new 6-rm. stucco home (to build), will pay 7% int. Cienega & Pico. Val. $25,000. Montalvo 5370 Whittier Blvd. Phone WH. 2869.

WANTED: $50,000 or any part thereof at 10% on gilt-edge security. Prompt; guaranteed. Address D. box 218, Times Office.

$50,000. 2ND PAPER.
Ample security $350,000. Hotel. Will disc. liberally for immediate action. Owner P.O. Box 1753, Beverly Hills.

WANT $13,000 on 1st T.D. major blvd. intersection Co-operative Hollywood, sec. security, pay 8% int. & bonus. Steven, WY. 6131.

WANT $6000, 3 years, secured by clear mt. Lakeshore subdivision, value $75,000; improvements in and paid for. Holmes, CR. 2402.

$9000 At 8%, 3 Years
1st T.D. on duplex in Westlake dist. Value $20,000. Phone 3900.

WANTED—$25,000. 1st mortgage, valuation $18,500, at 2047 Hightower Dr., near Hollywood Bowl. Phone Va. 9530. Mr. Bell.

WAN

BUSINESS OPPORTUNITIES Of Many Kinds

Miscellaneous —85

$25,000 WANTED

I have established a business. Unique in its conception. Limitless in its possibilities. Founded on principles which enabled a firm of which I have been an executive to build a multi-million dollar business from thousands within a few years.

In a similar but non-competing line. I have done the pioneering, and laid the foundation.

To dominate the field requires expansion for which additional capital is desired.

To one or more active or silent investors I offer an opportunity for profits with safety such as seldom presents itself and never goes begging.

For interview, address by letter only, CAPITAL, 712 Rowan Building, Los Angeles.

I HAVE elec. furn. suite of offices, espec. equip. to handle large sales force in the marketing or distrib. of any meritorious prop. What have you? See Weatherholt, Suite 200, 3027 W. 7th.

[illegible] dis- [illegible] 6

[illegible] Of-

Must Sell Imediately

Bus. worth $7500 annually, will take any real estate, offer; family forces compel this. Immed. action urged. 2000 Whitley.

LUCRATIVE long established Insurance advertising business in San Diego. Price $4500 cash. Will clean office equipment, good will and company assets. Address B. box 178, Times Office.

GAS station partner wanted. New station on famous highway. Energetic young man with $2500 preferred but not necessary. Small investment secured. 1514 W. San Fernando Rd., Burbank.

JOBBING BUSINESS. Well estab. Doing $40,000 yr. Clean profit. Invest. Give trial. 1012 W. Pico.

MAIL order club. Income $700-$1000 month. Capital required for $600. Box 105, SHERMAN, CAL.

IF you want the best thing for your money in L.A. $1000 required. Address M., box 332, Times Branch.

WILL lease or exch. corner 165x265 for reliable parties who will clean and paint. 3636 Empire Dr., PALMS.

WELL eq. novelty furn. factory, 13 machines, steady terms. Open Sunday 10 a. m. 334 Leroy st., L. A.

LADIES, oppor. candy mail order bus. Run from home. Write 1842 W. 84th.

FOR SALE, small cabinet shop by owner. 4018 S. WESTERN AVE.

In Alphabetical Order —85-A

ANTIQUE SHOP. PIRATES' DEN. VERY REAS. 5377 E. ROSE.

ART and photo shop at a bargain for quick sale, on nearby city. Address N. box 84, Times Branch.

ART shop. Big sacrifice. $1500; terms. 1000 Wilshire Blvd., Suite 611.

ASSOCIATE in going concern, licensed C.P.A. corp. with office now operating in profitable cash business. Wants $5000 for expansion progress, liberal terms, stand strict investigation. Principal only. Address D. box 93, Times Office.

ASSOCIATE to manage loc. office, new one-reel talkies, theatrical exper. not nec. Small invest. Address K. box 200, Times Branch Office.

AUTOMOBILE agency. One of Chrysler products located in fast-growing Los Angeles suburb. $4,500 cash, large building, plenty space for used cars. Books open for inspection. Shop well equipped. Good parts business. No bonus expected. Reasons for selling, ill health. Owner's attention. Lease runs two years. Address N. box 87, Times Office.

AUTO repair business for lease on Alhambra's main st., attractive lease, new well handle. See Kinsman, cor. Electric and Main Alhambra.

AUTO Park, 100 ft. front Bway. Close in. Cheap rent. Retirement disagree. See quick sale, long lease. Good for two people. Call 1167 S. Bway.

AUTOMOTIVE line high class; must have ethical concern needs capital for expansion. Consider partner. WE. 6121.

AUTO and battery business, $75 a week profit, one location, estab. 27 yrs. Price right. 584—124 4TH ST.

AUTO repair shop, tools & equipment. Reasonable. Good lease. Owner must sell. 2220 W. Pico or Redondo Blvd.

AUTOMOBILE parts business; quick sale, established business. Fully equipped. 1925, R. 84.

AUTO CAMP. Cafe. 12 cabins, rent $70, 3-yr. lic. 737 S. Figueroa. TR. 6

BARBERS, whal. and rtl., all parts of city. Cal. St., Cal., Ariz. and Nev. Can safely say we sell nine out of ten of all bakeries that change hands. Write or call, get our list. Also employ used eqp. all sizes of ovens, large and small mchry. of every descp., store fixtures, tools & utensils. W. N. Donnelly Co., 1031 terms. Schulz & Co., 214 W. Pico. RI. 8255.

BAKERY—Oro: $100 daily, $3500 will handle. Population 8500. Partners can't agree. Box 717, Santa Paula, Cal.

BAKERY and lunch, making money, main blvd. Price $800 or best offer. sale. 5055 Huntington Dr., L. A.

BAKERY. Rare opportunity in wholesale pie business for good baker. Call NO. 8256.

BAKERY clears $550 wk. Supplies 2 stores in loc. Mkts. Owner will give trial. Terms. 7014 Beverly Blvd.

BAKERY—Ideal for couple, good neighbus. Reasonable rent. Some terms. Owner, 8295 Fountain.

BARBER SHOP

AUCTION

SUNDAY, OCT. 27, 2 P.M.
4648 Melbourne Ave.
3 blocks No. of Hollywood Blvd. and Vermont.

3-chair shop, all modern fixtures, ladies' hair dressing parlor, frigidaire machine, bootblack stand. Everything complete, 5-room flat, $35 mo. rent. Owner taken sick and left for mountains. Instructed auctioneer to sell to highest bidder for cash.

Be sure to attend if you want a good shop at your own price.

Geo. Fischer & Son
Auctioneers. EX. 1174.

BARBER AND BEAUTY

Shop. Live town, nr. San Diego. $1500. Terms. Inv. 1812 W. 9th.

BARBER shop & beauty parlor space, 6416 Santa Monica Blvd. Inquire at 6424 Santa Monica Blvd.

BARBER & BEAUTY shop on S. Western, $2500 or sell Beauty Sh. $350. Full equip. 584-124 W. 4th St.

BARBER shop, 3 chairs, drink, cigar, shine stc. Excel. income. Investig. Owner terms. 8022 Sta. Mon. Blvd.

BARBER & BEAUTY shop equipped, good location, will sell or lease. 1707 PICO BLVD., Santa Monica.

BARBER & beauty fixtures. Just closed shop. Sac. 912 W. 7. TU. 7152.

BARBER shop, 3 chairs, cigar stand, soft drinks, shine stand. Sac. 7th.

BAN LUNCH, good business. 701½ S. Central, upp. Terminal Market.

BATTERY & ignition shop for lease, wash and grease rack, connected with superservice station 1060 W. Jefferson.

BATTERY & ELECTRICAL SHOP. Rarnaln. 4662 Hollywood. OL. 2607.

BATTERY & ignition, stock & equip. for sale. Will sac. 4720 Sunset Blv.

BAT. exch. and access. Sale or trade. 7212 RESEDA BLVD.

BEAUTY parlor. Best location in city. Very good business. Illness causes me to sell one of the best parlors in this city; or will take partner to help me, during illness. Address K. box 372, Times Branch.

BEAUTY PARLOR—IDEAL SIZE. LOC. & EQUIP. HERE IS CHANCE TO GET ONE REASONABLE. 584-124 W. 4th.

BEAUTY shop, A-1 location and equipment. Sacrifice price. Owner, Times box 9234, LONG BEACH.

BEAUTY PARLOR—OUR BEST BUY NR. BUSINESS & RESIDENCE EQP. $10 TO NONE NR. 584-124 W. 4th.

BEAUTY SHOP. In rear barber shop. Complete eqpt. Sell at inventory sac. $350. Old bus. 2044 Grosse Bldg.

BEAUTY shop, loc. & equipments are the best. Priced very low for quick sale. Hurry to 2044 Beverly Blvd.

BEAUTY parlor location in professional bldg., center of 35,000 people in So. L.A. Phone JE. 1701.

BUSINESS OPPORTUNITIES Of Many Kinds

In Alphabetical Order —85-A

BEAUTY shop. Sac. $300; leaving city. Good loc. 4130 W. Pico. EM. 7956.

BEAUTY SHOP, HOLLYWOOD BLVD. Good bus., estab. 3 yrs., good lse. $1250, terms. HO. 9289, HO. 4659.

BEAUTY PARLOR. West 3rd. Heart of apt. houses district. This is a sac. Act at once. 204 Grosse Bldg.

BILLIARD PARLOR. Downtown loc. 15 tables. Long lease with cheap rent, clearing $25 day. This is a real bus. See this one. 637 ROWAN BLDG.

BLACKSMITH stand for sale or rent, best loc. West end San Fernando Valley. 12,000 pop. BENSON, Owensmouth. Cal. Ph. Owensmouth 58.

BOWLING & BILLIARDS

This is a gentleman's business, the owner having erected the building for this purpose, and each is at a cost of $18,000. Present conditions have compelled him to sacrifice this to some good man on easy terms. The lease which he will give will be worth a lot of money long before it expires. It will make the purchaser at least $600 monthly now.

S. RATTRAY & CO.
600 Rowan Bldg., 5th & Spring Sts.

BOWLING ALLEY, SALE OR EXCH. Nothing in Southern California can compare with this for beauty, equipment or location. Over $50,000 has been spent to make this the most attractive place of its kind on the Pacific Coast, as its patrons are the leading business & professional men of Los Angeles. Owner management since will net its owner $1000 per month. Will consider some terms, or income property. [illegible] S. RATTRAY & CO. 600 Rowan Bldg., 5th & Spring sts.

[illegible] to take over good going high-class grocery, fully equipped, rent $90. Apply 6507 Hoover, 7-30 to 6:30 or Sunday.

[illegible] shop for lease, fully equipped. Call Inglewood 259.

[illegible] barber shop, uptown [illegible] large store space. Cheap rent. DRexel 7297.

CONFECTIONERY FOR SALE OR LEASE. 3342 OPAL ST.

[illegible] sts 50. Beautiful fixtures, cost [illegible] new. Same owner 5 years. 4 rooms, furnish. bath, garage. This place is closed and must sold at once. Price, $1200. $1200. At offer takes it. 3729 S. Western Ave.

CAFE

Seats 130, 91 booths, 8 4 chair tables [illegible] Wilshire location. Refrig. system. Present owner inexperienced. Must sell $3500. Balance trade. Want offer. Cowger, W. N. Daily St. Annex.

CAFE for sale, with counter & booths, st. 54, rec'd $100 day, long lease, rent $100 month. Will give trial to prove bus. Small down payment, or will trade land or acreage. Address J. box 1, Times Branch.

CAFE, seats 150 inc. banquet rm. for 100. Beautiful place, cor. location. Mahogany & Refrigeration system. 10-year lease. Rent $130. Clears $250 mo. Breakfast. Only $10,000, terms. 117 N. ALY ST.

CAFE AND HOTEL

Only one in live town. Pos. nets $500 mo. Rent $72.50. 2-yr. lease. Good fixtures. Inv. $2000. Details 1012 9TH ST.

CAFE & class tea room. Best Wilshire loc. Also 3 apts. ready rent. Rock opens for inspection. Shop well equipped. Good paying business. No bonus expected. Reasons for selling, ill health. Owner's attention. Lease runs two years. Address N. box 87, Times Office.

CAFE, fountain, good loc. well equip., seats 40, rent $75. Price $1,500. Priced to sell. $5800, terms. H. F. Rizas, 118 Main st., Venice.

CAFE, Sunset Blvd. Counter, tables and booths, everything modern. Widow needs rest, must sell new. Address D. box 92, Times Office.

CAFE, 7 booths, 11-stool counter, rent $50, price $500, $200 down, balance $25 mo. 5357 Santa Monica Blvd. NO. 9191.

CAFE, Hollywood, apt. house dist. Counter & booths for 34. Snap for couple, sell or trade. Came sickness. 5909 Franklin ave. HO. 9038.

CAFE—Short orders, steaks, lobster, fried chicken. Same owner 5 years. Address Box 1522, Times Office.

CAFE, the best chicken and steak cafe in this section, doing nice business, ing quarters, 1904 S. Robertson Blv. south of Pico.

CAFE, old estb. Among factories, rent $100. Lse. Av. $50 day. Price $1800, $800 cash, bal. $50 mo. 6540 Ind. 7 & 8 p.m.

CAFE, doing good business, fine loc. Bargain 137 SO. ARDMORE, Glendale.

CAFE—MODERN IN EVERY DOING REAL BUSINESS. MUST SELL NOW. SEE THIS. 584-124 W. 4th.

CAFE & fountain, hot dog stand, all conveniences. Reid. Call at cafe, 9401 S WESTERN.

CAFE, partner wanted with $500, established, 4 years, Main st. Only one [illegible] 1 p.m. 6408 SUNSET BLVD.

CAFE—Near-by live ind. town, $100 daily. Pt. $65. CENTER, rel. MR. JONES, with R. A. NEWMARK & CO., WHOLESALE GROCERS.

CAFE, delic. & dance pav. Doing $405 day. Finest equip. Cell $8000 below cost. Mercer, 411 S. Main. Rm. 311.

CAFE seats 54, clears $300 mo. Rent $50. $700, balance terms. What a pick-up! Cowper, 117 N. Daly St.

CAFETERIA, flourishing, lease, terms. 2424 Cahuenga. GR. 3121.

CAFE, seat 20, low rt. Lv. $35 day, no Sun. Own. 3872 S. Normandie.

CAFE, seats 40, rent $90. Full price $350. 1322 No. Fair Oaks.

CAFE, $200 will handle. Bargain. 4422 Whittier Blvd. Cor. 677?.

CAFE, except., good fixt., cheap rent, priced to sell. Own. 1683 W. 11th.

CANDY, CIGARS, SOFT DRINKS, $400 Good business. Nice cozy living rms. Rent $25. 1612 W. Pico.

CIGAR, candy, root beer barrel, soft drinks, good candy & ice cream, more than pays rent. Evans, 1604-A Sunset.

CLEANING & pressing shop, college town. Good chance for single man. 154 W. Foothill Blvd., Claremont, Cal.

CLEANING stores for sale, 2 at a sacrifice, living quarters in rear. Call at 2928 S. Western ave, or 9703 W. Pico.

CLEANING & pressing business, established 12 years, living rms. $1500 cash, inquire between 11:30 & 1. 901 F. 33RD ST.

CLEANING & drying store, new fixtures, ideal location, doing nice business; long lease, cheap rent, sacrifice for cash. VE. 7621.

CLEANING bus. Clears $85 week, estab. 7 yrs. Good prices. Rent $35. For quick sale, $600. 117 N. DALY.

CLEANER, tailor, old estab $125 weekly cash, 4 rms. shop, stand new. Klean Buk press. 1311 WILSHIRE.

CLEANING and tailor, making money, good nbrhd. Cash or trade. Reas. rent. Fr. right. Own. 3224 Fountain.

CLEAN & press. Must sac. acc. sick. Profit pay. 1131 E. UNION.

CLEANING shop. You had better grab this. $350 cash. 1201 N. Western.

COFFEE SHOP

An exclusive place long established and profitable. No Sunday or night work. Counter only. Attractive price with terms.

W. S. RATTRAY & CO.
600 Rowan Bldg., 5th & Spring Sts.

COFFEE shop, we have a dandy location for one and a good proposition. Mr. Hutton, Calif. Store Fix. Co., 837 S. Fig.

COFFEE shop, fountain, cigars, magazines, going bus. Pr. for quick sale. So. east cor. Melrose & Vine. Reas.

CONCESSIONS

DRIVE-IN MARKET

Meat, grocery, delicatessen, bakery, vegetables. All fixtures furnished. GOOD LOCATION
Rent or lease basis.
HENSELEE STORE FIXTURE CO.
WE. 2221. 1234 SO. OLIVE.

CONFECTIONERY & fountain, near to large theater & park. $2000 will handle good business. Owner, 636 S. ALVARADO.

CONFECTIONERY store, liv. rm., run by hired help; Nets $300 mo. Man & wife can clear more. $1200, worth dbl. Trial & terms. 424 W. Pico.

BUSINESS OPPORTUNITIES Of Many Kinds

In Alphabetical Order —85-A

CONFECTIONERY, a real shop doing good business in central business location, beautiful fixtures, complete refrigeration, this place is not run down. Not forced sale. Owner is retiring, can satisfy the most critical, also a smaller shop fully equipped for candy making. Owner, address D. box 79, Times Office.

CONFECTIONERY & restaurant. Old established profitable business. Excellent location, near theaters, best of candy and ice-making equipment. Investigation will satisfy you. Price $15,000, terms. Krekaum & Krekaum, 13 E. Figueroa, Santa Barbara.

Confectionery & Lunch

Seats 50. Mah. (Iceless) Fount. and Fix. $50 daily lunch, big Ice Cream bus. One of best in live city. Good for $500 net mo. Price for ACTION, $4000. ½ cash. THIS CAN'T BE BEAT. 1812 W. 9TH.

CONFECTIONERY & fountain lunch for sale, centrally located, downtown business dist., seating cap. 30; now enjoying very good business, and is increasing daily. Address K. box 493, Times Branch.

CONFEC., fount, lunch, nr. thea. & hi. schls., up-to-date fixtures. Rent rent. Nets $450 mo. Have other interests. See owner, 9054 S. Vermont.

CONFECTIONERY & lunch, cigars. Near school. Clearing $60 to $80 week. Fine fixt. Priced $500 below actual value. 1018 S. Hill St.

CONFECTIONERY and lunch nr. schl. Est. 4 yrs. Invoice, doing good business, small amt. of cash handles. Call owner, AM. 2461.

CONFECTIONERY and lunch, good location and doing good business. $2000, will handle it. 6027 Avalon.

CONF. & LIGHT LUNCH, fully eqpt. with fount. Good bus. Long lease & priced right. 632 Rowan Bldg.

CONF., clg. mag., liv. rm., cheap rt., no comst. Cheap. 4810 Melrose Av.

CONF., next to theater; cor. loc. $675 cash. Owner, 140 E. Santa Barbara.

CONFECTIONERY & lunch nr. Theater. $1200. Own. 3722 W. Pico.

CONFECTIONERY, fount, lunch, cigar. Here 6 yrs. Sac. $25. W. 2nd.

DAIRY, HOGS & ALFALFA. Want 3 people who can invest $5000 each with a $100,000 corporation. Opposite a hog & dairy ranch. Address D. box 111, Times Office.

Delicatessen & Lunch

Ideal loc. Sales over $2800 mo. Net $575 mo. average. Rent $75. Lease 3 yrs. Just idea. for couple. Price $2500. Terms to suit. 1812 W. 9TH.

DELICATESSEN & lch. in lge. mkt. doing fine biz. Refrig. & fixt. new. Rent $35. will price $350. 1639 W. 7

DENTAL office, 3-chair advcr. office, doing $3mo. exc. $1000 yr. cash. Address K. box 361, Times Branch.

DENTAL office for rent, ideal 2; chr. arrangement, hrwtr., steam, gas, elec. in. Low rent. BE. 1255.

DRESS shop, well estab., reason going in other business. 1131 S. WESTERN, next door to theater.

DRESS shop and notions, busy boulevard loc., well established, steals, light cooking, owner very sick, must be sold immediately. Address K. box 376, Times Branch.

DRIED fruits, wholesale & retail. We buy all kinds of fruits & pack in fancy baskets for shipping. Should clear $3000 on Xmas. bus. Old est. $1500 takes this from sick owner. 1812 W. 9th.

DRUG store for sale. Good lease, corner location in city 35,000 population. Average over $50 a day. A snap at $3950. Address Gibson's Drug Store, corner First and Main Sts., SANTA ANA, CALIF.

DRUG STORE

Will help finance drug store in new Hoorihe type bldg. Strictly modern at N.W. corner Coronado & Temple st. MI. 2823.

DRUG store, doing $100 a day, 7 yrs. lease, rent $75, on good paying corner, has never been on the market before. $11,500. Terms. Address box 58, Times Office.

DRUG or dept. store, good lease, low rent, clean stock, excel. fixtures, sell account illness, exchange ref. Address B. box 196, Times Office.

DRUG store, active cor. Good estab. bus. Will sell at fair price for cash & quick action. Address Owner, Address B. box 33, Times Office.

DRUG store for sale or trade. C. HENDERSON 1036 W. 8th st. Rm. 316 MA. 3563.

DRUG store, $325 Fair, no cut prices, owner going north, good location. Address D. box 45, Times Office.

DRUG store, modern, no-to-date, good location. At a real bargain. TH.2474.

DRY goods store, $4000. Sell for 75c & department store. Doing big business. Consider some trade.

IRVING I. TURNER.
855 S. Los Angeles St.

DRY cleaning and tailoring establishment, exclusive Beverly Hills dist. Established trade, seating for East, must sacrifice. 1340 Santa Monica Blvd., Beverly Hills.

DRY goods store, old established, for sale on account sickness. About $10,000 inventory, small town, Central California. Inquire 240 W. Washington Blv. S. Beachwood Dr. OR. 3806.

DRY goods and furnishings business, $10,000, need to buy pay roll town, sell at best offer.

IRVING I. TURNER.
855 S. Los Angeles St.

DRY goods, women's wear store, stock, fixtures, $5,000, for sale $3900. 7 yrs. estab. Good town. Woman. Address box 499, Times Branch.

DRY goods and laundry agency. Apt. dist. Good trade. Will sell quick. Bley Inv. Co., 103 N. Broadway.

DRY goods, ladies' furnishings, 7916 S. Bdwy. Chess rent.

FLOWER SHOP—Ideal loc. Doing $1500 a mo. Outfitting better. Good lease & cheap rent. Inv. 632 Rowan Bldg.

FRUIT & vegetable man. expert, liberal concession Store opening soon, act quick. 7625 California Ave., Hunting ton Park.

FURNITURE & UNDERTAKING—

From the information we have in our office this would appear to be a most exceptional business opportunity located about 300 miles east of Los Angeles with no competition and showing a wonderful profit. The price will be about $25,000 with trms. J. A. RATHBUN & CO.
600 Rowan Bldg., 5th & Spring Sts.

FURN. store, new & used. Cln. stock. New bldg. rent $50. Liv. rms. Excel. loc. Est. trade, good bus. Sac. sell for $850, worth more. 618 W. 9TH ST.

FURNITURE, STOVE AND FLOWER SHOP. Well loc. Doing gd. bus. Rent $28.50. Price $500. 204 Grosse Bldg.

GARAGE AUTOMOTIVE SERVICE—

Reconstruction of wholesale business as the best account in a wealthy ranching community, has Willard battery and quick charge eqpt., also good tire & oil contracts, authorized Auto Club agency, no competition. Will show net returns of about $800 month. Price about $15,000 stock & equipment. Terms to responsible people. W. S. RATTRAY & CO.
600 Rowan Bldg., 5th & Spring Sts.

GARAGE—REAL HOT

THINK—WILSHIRE-LA BREA
$3500 RIGHT NOW
includes $1000 tools. Income $7000 net year, 3 cars. Fine high-class patrons. See Mr. Platt or Michell.

S. A. Greenlee Co., Inc.
5334 Wilshire Blvd. OR. 1188.

Garage 125 Cars
Elite hotel and apt. district.
NETS $475 MO.
6½-yr. lease, rent only 2½c ft.
$2000 HANDLES IT.

E. I. WALLACE CO.
416 W. 8th st. Rooms 1306-7-8.

GARAGE, well loc. in fast-growing suburb town, high-class neighborhood, good driveway, for new or used car agency. Shop well equipt for gen. repair, ignition & battery serv. Have other interests, want to devote more time to them. Ph. Alhambra 1950, 616 W. Las Tunas Dr., San Gabriel, Cal.

GARAGE located in popular health and pleasure resort, completely stocked and equipt, exclusive rights, no competition, and low rent. $4000 for immediate sale. Write or wire W. F. Waldeg, Calif. Hot Springs.

GAR. & TRUCK AGCY. Spec. in Gen. Rep. of trucks. Est. 8 yrs. Av. $2000 mo. Selling acc. dissolving partnership. A real opportunity. 632 Rowan Bldg.

GARAGE and service station. Living rms., with stand, on inland highway; good business, fine equipment. Address K. box 2098, Times Office.

GARAGE, STORAGE, for rent, 5-yr. lse., going bus. Sac., more than pays overhd. 1st & last 2 mos. rent only $125. 1301 S. HOPE. MAR. 3-1301.

GARAGE & WHOLESALE PARTS. Has 50 stalls, large wk. shop. Doing bus. Av. better than $1000 mo. A very real snap. 632 Rowan Bldg.

GARAGE & SERV. STATION. Fully eqpt. Tow car. Good loc. on popular blvd. Lge. volume of business. Rent $130. Price $3750. 204 Grosse Bldg.

GARAGE, 3-car, fine location, good low rent, will lease or sell to 2 cars. $250. 4203 Mission Road.

GARAGE on Western, 60x140, with or without equip. Acey. has pass. Must lease quickly. OR.3404. VE.1116

GARAGE, 25 CAR, & service station for lease. Cal. A.M.C. WI. 2208.

GARAGE & service station for lease. Call 1ST STREET.

Gas Station Lease

No equipment to buy. Blvd. corner. Owner sick and must sell lease. See Harry, 6300 S. Figueroa.

GASOLINE sta., rent only, brick booth, ice agency business & buildings for exchange. Other interests force sacrifice. Equip. cost $9000. 4411 Whittier Blvd.

GAS super sta., 5 pumps. Centrally loc. Doing 12,000 gals. gas, 300 gals. oil mo. Cln. appx. $650. Owns everything. Will take clr. prop. to $8000, easy tms. on bal. 518 W. 9 st.

BUSINESS OPPORTUNITIES Of Many Kinds

In Alphabetical Order —85-A

GAS STA. NO TRICK TO THIS. Have to leave for Arizona by Tues. Doctor's orders; will sacrifice my gas station including 2 pumps, grease & tools, battery station, fully equipt., stock of accessories including new tires, all free & clear; worth more than $3500; rent $35 per month straight with 6-yr. lease. Lease worth more than I ask. Take $2200. ½ cash, balance monthly or $2000 cash. Bring your deposit. This won't last. Drive out East Whittier Blvd. to Eastern Ave., then 1 blk. so. to station, all day Sun. & Mon.

Gas Super Station

7-yr. lease, never before offered for sale. In the heart of art. water dist. 3 vis. pumps, tire & battery shop; wash & grease rack. Fireproof gar. Aver. 400 gal. gas daily, not exaggerated. Gross recpt., $100 daily. Gar. rented $40 mo. If you want to step into bus. capable of earnings $400 mo. not tomorrow? See it Fr. $3500. Roy C. Eaton, 4551 York Bl. GA. 1881. Brokers don't call.

Gas Station, $800

Complete, 2 vis. pumps, guarantee $250 month rent; rent $35, handling Richfield and Red Crown, all tools & accessories. Worth $2000. This must sell quickly for reasons of my health. Call at once

1812 W. 9TH ST.

GAS STA. $750 DOWN

3½-yr. lease, rent $125 mo. INCLUDES FURNISHED HOUSE
3 vis. pumps, batteries, tires, etc. NETS $300 MO.

E. I. WALLACE CO.
416 W. 8th st. Rooms 1306-7-8.

Gas Super, 99 Year Lease

4 vis. pumps, 20,000 gal. gas mo, 1600 qts. oil. Main blvd. cor. All stucco bldgs. Rep. shop, machine shop, wash & grease & tires & rep. Best buy in So. Cal. $2500 handles. 1812 W. 9TH ST.

GAS STATION, 100% FINANCE
We finance super stations and drive in markets 100% on our lease and 10 rear lease or for property owner if you have good location. Write fully. Address C. box 238, Times Office.

GAS station & lunch room, tires & battery shop. Old established neighborhood & country trade. 3 vis. pumps, averaging 330 gals. per day. Clearing $500 mo. Selling account other bus. 1712 S. VERMONT.

GAS STATION, 100% FINANCE
We finance super stations and drive in markets 100% on our lease and 10 year leases or for property owner if you have good location. Write fully. Address C. box 238, Times Office.

GAS station, 3 pumps, including all building, equipment & stock on ground. Pumping over 200 gal. per day. Rent $90 mo. Will sacrifice today. $1,000 cash. Mr. Cox.

GAS station, pump 1600 gallons gas, 25 gallons oil daily. Net $700 month. Owner leaving state. Price $2500 required. Address quick. 5736 E. BROADWAY.

GAS STATION

2 pumps, grease pit. Doing good business. Will take in lease money. Lease, $300 S. FIGUEROA ST.

GAS STATION SUPER Lse.
$2500 monthly bus. Nets $400. Sacrifice sickness. 3085 W. PICO AT WESTERN.

GAS station for lease, 3-pump, on S. Broadway; nothing to buy but stock on hand, no brokers. Call Alvarado, AN. 115.

GAS station, no bldgs. to buy. Rent only $75. Fine location. Doing steady business. Small amt. cash req. 1018 S. Hill st.

GAS station, 2 pumps, sells to 250 gal. daily. Steam plant. Lease, cheap rent. Price $600. Will agree. Owner at 4291 So. Figueroa.

GAS super station, business, cor. in Hollywood, sacrifice sale. Gross receipts $130. Wonderful proposition. Owner, Mr. Tierstein, GL. 2124.

GAS super service station, West Hollywood, $12,000, clears $10,000 TURNER & SMITH.

GAS station, living rms., sacrifice on account of sickness; quick action. 1111 Valley Blvd. or Rosemead, Calif.

GAS, tires & repairing, 4-yr. lse. Rt. $40. Sal. an., terms. 740 E. Jefferson.

GAS station, nets $500 mo. 3 vis. pumps. Liv. rms. 1812 W. 9th.

GAS station, 3 vis. pumps, fine bus. Price $500. Owner, 99th & Broadway.

GAS station, busy cor, netting $25 day. See Mack, 737 S. Figueroa. TR. 5817.

GAS station, $3,000. Terms on Ford and sell easy payms. LA. 2734.

GEN. mdse. store, two hours from L. A. on main highway, good town. Old established going business. Land, bldgs., stock, netting $5000. Price $25,000. Take cash and real estate. Address D. box 169, Times Office.

GEN. mdse. store, gas station, post-office & 148 A. land, good reasons for selling. Owner in proposition & prospects. Address C, box 107, Times Office.

GENERAL store, $8500, established 20 years, retiring, will trade.

IRVING I. TURNER.
855 S. Los Angeles St.

GIFT shop, cost, 7 yrs. Rent $60. Good light, trans. rent. 6962 Bdwy.

GOWN SHOP, VERY EXCLUSIVE, ONLY DESIRABLE LOCA. IN VICINITY OF WORCUGHLY ESTAB. NET $7000 PASTY YEAR. 1812 W. 9TH.

GOWN & dress making shop, bus. & loc. the best lse. Cheap rent. Owner must sell. Address K. box 372, Times Branch.

GROCERY AUCTION

Wednesday, Oct. 30, 10:30 a.m. 1602 W. Vernon Ave., Los Angeles. The entire stock and fixtures of a good old established grocery will be sold to the highest bidder for cash, without limit on any item. Retiring business or in suitable lots to those present by S. W. Kohn, Auctr. Ph. WA. 5930.

GROCERY & MARKET

An established business doing about $60 per day and can be increased by a live hustler. Total investment about $2250 including a good Ford truck. R. C. STRAUSS, Hasbarouck Co., TR. 3131.

Grocery—Store

Stock & fixtures established business. A REAL BARGAIN. Stock at invoice. Fixtures 25% off. Must sell at once. 5030 W. Adams St.

GROCERY in Arcadia, old established location, good prospects, now doing over $4000 per mo. Very low rent. Inquire 31 E. Huntington Drive, Arcadia. Ph Arcadia 2486.

GROCERY—If you are looking for a general merchandising or grocery store, perhaps we can help you. See MR. CENTER, rel. MR. JONES, with R. A. NEWMARK & CO., WHOLESALE GROCERS.

GROCERY, living quarters furn., established 3 yrs., doing $60 day. Rent $60. 2-yr. lease, up-to-date stock & fixtures. $1,000. Owner, 1938 Lincoln Blvd. Phone Santa Monica 2088.

GROCERY, living quarters furn., established 3 yrs., doing $60 day. Rent $60. 2-yr. lease, up-to-date stock & fixtures, bargain for cash. See store, 1938 Lincoln Blvd. Phone Santa Monica 2088.

GROCERY, fine location, good business, $3000 bdlg. trade. HO. 9064.

GROCERY store, $7000, doing $30,000, and cash business. Selling $60,000 cash. Clears $40.

IRVING I. TURNER.
855 So. Los Angeles st.

GROC. $70 day cash bus. Rent $40. 5 yrs. lse. Room for butcher. Fix. $650. Stock about $1000. cor. loc. 2818 W. 7th.

GROC. & meat mkt. Do good bus., fine loc., low rent. New mod. fix. Apt. house dist. No chain store. Sell cheap. Tunnel Oro., 830 W. 3rd St.

GROC., meat, rests. Open market, Hollywood dist. Mod. rent. Lease. Cash bus. Owners must leave city. 1394 N. NEW HAMPSHIRE.

GROCERY (help yourself) & fruit & vegetable market. Good meat market in bldg. 9744 San Marcos, 809 3rd St., San Bernardino.

GROCERY & mkt. $12,000 month business, long lease, with 2 apts. 7 miles from L. A. Will give trial & terms. Inquire 1151 So. Vermont Ave.

GROC. STORE, Naborhood loc. Best buy we have. $1400. Rent $85. $500 & week bus. No close competition. See this one. 204 Grosse Bldg., L. A.

GROCERY, in big public market, 12 yr. lease, no rent to pay, sell at invoice about $10,000 stock & fixtures. See D. Sklar for terms. 3043 Rowena ay.

GROCERY & meat market, old estab. neighborhood trade, good going bus. Low rent. Sac. 1136 McCadden. HO. 8600.

GROCERY, new; Doing $700 wk. Est. 8 yrs. Fix. $650. Sac. for cash or trade. Own., 3622 W. PICO.

GROCERY, cause in, daily sales $100. Closed Sunday. Fix. $700. Invoice stock. Own. OL. 4715.

GROCERY store. Good corner location, same owner 6 years. Good reas. for selling. 4828 W. Adams Bl.

GROCERY—Must be honest & willing to help in light mfg. concern. Exp. not nec. Guaranteed $50 wk. Address D. box 103, Times Office.

GROCERY store for sale, lunch counter, tobacco & soft drink stand. 414 W. Garey, WILMAR.

GROCERY, sales $50, Naborhd. store, 5 rms., bath. Low rent. Sac. $1100 full price. Inquire 6815 So. Alvarado.

GROC.-meat, open mkt $2000. 14-ft. Kitchmann case. Rent $55. Lots apt. nbrhd. All $5400, bus. 1247 Sunset.

GROCERY, fruit & veget. No competition. Price $1500. Owning account of sickness. Gentile only. 1170 E. 41st.

GROCERY meat, veg. stock clean, well equip. Clearing $40 profits. Long lse. Owner, 725 W. Jefferson.

GROC. & meat, doing $30 day; 6-rm. house, rent reduced for $20 mo. total rent $65. price $750. CA. 2048.

GROCERY, GOOD LOC. CAN'T HANDLE ALONE. 4736 S. VERMONT.

GROC., 100 stores, printed inform. Grocers' Fact. Co., 412 So. L. A. St.

GROCERY, liv. rms. & furn. Good loc. No competition. 4348 NORMAL.

HAMBURGER & chile, busy blvd. Pr. $300. Owner, 2068 East Florence.

HARDWARE, paint & variety stock, sac. $500 & auto. 4761 York Blvd.

BUSINESS OPPORTUNITIES Of Many Kinds

In Alphabetical Order —85-A

HARDWARE, paint & variety store, sacrifice. $950. 4761 York Blvd.

HAT store & shop in rear, to be sold at cost price. Old establishment. 802 S. Figueroa.

HIGHWAY stand, chicken ranch, furn. stucco bungalow, trees. Owner, Box 36, Route 3, SANTA ANA.

ICE cream stores and modern factory, doing fine business. At location; two stores are selling 12,000 gallons yearly or more, part cash; no agents or brokers. Total investment about $7000. Address E. box 153, Times Office.

ICE cream, malted milk, conf., good loc. & bus. Own. can't attend. Leav. city. Must sell. 881 N. Western.

ILLUMINATED house number plate, patented June 25, 1929, will sell U. S. rights. George C. Zeller, 1187 S. Palomares, Pomona.

KEY & fix-it shop, $750 cash, must sell account other business. Address B. box 200, Times Office.

LADIES' dress mfg. business for sale, completely equipped, doing $400.000. Retiring, fine opportunity. See IRVING I. TURNER, 855 So. Los Angeles st.

LADIES' ready-to-wear shoppe. High-class patronage, 10-yr. lease. Low rent. Lease alone worth $5000. Must sell stock, fix. & equip. This week for $3,000. 1812 W. 9TH ST.

LADIES READY TO WEAR SHOP, 5½ yrs. est. $24,000. Business increasing. Selling $1250. 3086 W. PICO AT WESTERN.

LADIES' ready-to-wear, clears $500 mo. Old estab. Price includes $100 stock, beaut. fixtures & lease. Owners, acc. of illness. 1131 S. Grand.

LADIES' DRESS SHOP. Out of town. Sac. fix. Inc. Next to theater. $100 a day, $2000. 204 Grosse Bldg.

LAUNDRY, HAND, COMP. new proc. NETS $75 WK. FIG. PRICE $2500. WILL GIVE TRIAL. 584, 124 W. 4TH.

LIGHT manufacturing business, I own pat. machine for resurfacing meat blocks, factory tables, etc. Net $100 wk. No exp. nec. Excel. rights. $800 full price. 1812 W. 9TH ST.

LUNCH room, 11 stools, steel bldg., on cor. Rent, 4 corners in Glendale, with Richfield gas station. Good rest. bus. Long time advertised, a real bus. 308 So. Glendale ave., Glendale.

LUNCHROOM, clears $350 to $400 monthly, forced to sell or lease at once, must be easy to settle estate, in heart of new oil field, small dn. payment handles. See owner, 202 S. Market, Inglewood.

LUNCHROOM, 14 cmairback stools. Rent 6 yrs. lse. if desired. Best offer buys. Owner can be seen 9:30 to 2 p.m. Sunday 9:30 to 5 p.m. 1101 E. Wash. Inquire 1101½ N. Beaudry. ME.2230.

LUNCH room for sale or lease. Daily bus. $40-$35. Going to Kansas at once. Low rent. Will give part interest. Applicant must have good references and be of high integrity. Address K. box 372, Times Branch.

LUNCH ROOM. Seats 30, receipts $75 daily. Rent, 1812 W. 9th.

BUSINESS OPPORTUNITIES
Of Many Kinds

Miscellaneous —35

$25,000 WANTED

I have established a business. Unique in its conception. Limitless in its possibilities. Founded on principles which enabled a firm of which I have been an executive to build a multi-million dollar business from thousands within a few years. In a similar but non-competing line. I have done the pioneering and laid the foundation. To dominate the field requires expansion for which additional capital is desired. To one or more active or silent investors I offer an opportunity for profits with safety such as seldom presents itself and never goes begging. For interview, address by letter only: CAPITAL, 712 Rowan Building, Los Angeles.

I HAVE elec. furn. suite of offices suped. equip. to handle large sales force in the marketing or distrib. of any meritorious prop. What have you? See Weatherbolt, Suite 200, 2404 West 7th. DU. 9296.

WILL dispose of my profitable distributing business at sacrifice. 6 yrs. in paying me $250 to $300 mo. & increasing. Requires investigation. Association with same firm, right man can have this for $1000, steady & permanent. Must show this only by appt. BE 8219.

Wilshire 4 Fam. Flat

5 rms. each, modern, unit heat, Frigidaire. Income $2120 yr.; owner must exchange $14,000. Will trade equity for merchandise stock up to $15,000. Call CH. 4185.

NEED CAPITAL

Let us solve your financial problems. Complete incorporation serv. Write for PINKERTON COMPANY 715 Pershing Sq. Bldg., L.A. New York Office, Suite 710, 103 Broadway.

Opportunity to Connect

With going business located in Hollywood. Investment required. Interview by appointment only Monday Oct. 28th. Address Box H-57, Times Branch.

AN unusual opportunity to man or woman with security to establish business netting from $300 to $500 per month; a lovely furn. home & income producing business. 6000 E. Olympic. RO. 6179. Sunday or evenings.

SILENT ARTIST interest to party with $7500 to launch & engage to manufacture an absolute necessity. Unlimited demand by big local & western corporations. No competition. Ph. 618 Main.

MUST sacrifice my business for cause, an organized mfg. company, equipment, building & ground equity $25,000. A fortune in it. no imaginary. Address D, box 143, Times Office.

Must Sell Imediately

Box worth $7300 annually, will take $4750 cash offer; family troubles compel this; immed. action urged. 1000 Spring Bldg.

LUCRATIVE non established Insurance Adjusting business in San Diego; $400 cash handles; includes office equipment, good will and company clientele. Address B, box 178, Times Office.

GAS station partner wanted. New station on National highway. Energetic young man with experience preferred but not necessary. Small investment required. 1514 W. San Fernando, Burbank.

JOBBING BUSINESS. Well estab. Doing $40,000 yr. Clear 30% on investment. Will trade for real estate.

MAIL order club, income $700-$1000 mont. by L.A. resident required. Address D, box 143, Times Office.

$5000 cash offer; family troubles compel this; immed. action urged. 1000 Spring Bldg.

LUCRATIVE non established Insurance Adjusting business in San Diego; $400 cash handles; includes office equipment, good will and company clientele. Address B, box 178, Times Office.

GAS station partner wanted. New station on National highway. Energetic young man with experience preferred but not necessary. Small investment required. 1514 W. San Fernando, Burbank.

JOBBING BUSINESS. Well estab. Doing $40,000 yr. Clear 30% on investment. Will trade for real estate.

MAIL order club, income $700-$1000 mont. by L.A. resident required. Address D, box 143, Times Office.

IF you want the best thing for your money in L.A. $1000 required. Address Mgr. box 232, Times Branch.

WILL lease or exch. corner 165x265 to reliable parties for drive-in market. 3636 Wilshire, Ph. FI. 1111.

WELL established furn. factory, 13 machines, good terms. Open Sunday 9 to 2. See Weatherbolt, Suite 200, 2404 West 7th. DU. 9296.

LADIES, oppor. candy mail order bus. $497 cash. Call 8-10 A.M. 1128 Lodi Pl.

FOR SALE, small cabinet shop by owner. 4918 S. WESTERN AVE.

In Alphabetical Order —35-A

ANTIQUE SHOP, PIRATES' DEN, 3577 E. Whittier Blvd. AN. 72.

ART and photo shop at a bargain for quick sale in nearby city. Address N. 1000 Spring Bldg.

ART shop, Biz sacrifice, $1000 items, modern mfg. 836 HARTFORD BLDG.

AUTO utility concern, licensed Cal. corp. with office now operating profitably estab. business, wants $5000 for expansion purposes, liberal bonus, stand strict investigation. Principals only. Address D, box 93, Times Office.

ASSOCIATE to manage loc. office, new one-year lease, theatrical trade, not new. Small invest. Address K, box 200, Times Branch.

AUTOMOBILE agency, One of Chrysler products located in fast-growing Los Angeles suburb. Low rental, long lease. Showroom and used cars. Books open for inspection. Will be sold or traded. Partner with no bonus expected. Reasons for selling, other business needs my attending. Price $12,500 cash. Address D, box 87, Times Office.

AUTO repair business for lease on Alhambra main, attractive place, $500 will handle. See Norton, cor. Windsor, Main, Alhambra.

AUTO Park, 100 ft. front Bway. Close to theater loc. Partners disagree. Sac. this week. $5000. Down balance for two people. Call 1167 S. Bway.

AUTOMOTIVE line Bait mfg. distributing concern needs capital for expansion. Consider partner. WE. 8121.

AUTO PAINT SHOP—Corner loca., ed. Price right. 384—124 W. 4TH ST.

AUTO repair shop & equipment. Rent $50. Good lease. Owner must sell. 3220 W. Pico nr. Redondo Blvd.

AUTOMOBILE repair shop for sale with accessories. Fully equipped. TH. 1923. R. 5.

AUTO CAMP and Cafe. 12 cabins, rent $70, 3-yr. lse. 737 S. Figueroa. TR. 2417.

BAKERIES—what, and ftl., all parts of Cal. Call S. F. Art. and Bak. of Nev. Can safely say we sell nine out of ten of all bakeries that change hands. 7-9th st. call, or cable, list. Also empl. line used eq. All sizes of ovens, large and small mixers of every descr., store fixtures, tools & utensils; reasonable with ed. terms. Schulz & Co., 718 E. 9th st. VA. 8750.

BAKERY—Over $100 daily, $3500 will handle. Population $500. Partners can't agree. Box 771, Santa Paula, Cal.

BAKERY and lunch, making money, main blvd. Price $900 for quick sale. 5055 Huntington Dr., L. A.

BAKERY, real opportunity in well-established business for good baker. Ph. NO. 5286.

BAKERY clears $550 wk. Supplies 2 stores in lse. Mkts. Owner will give trial. Terms. 7014 Beverly Blvd.

BAKERY, ideal for couple, good neighborhood. Reasonable rent. Some terms. Owner, 8295 Fountain.

BARBER SHOP

AUCTION

SUNDAY, OCT. 27, 2 P.M.
4648 Melbourne Ave.
3 blocks No. of Hollywood Blvd. and Vermont.

3-chair shop, all modern fixtures, ladies' hair dressing parlor, drying machine, bootblack stand. Everything complete; 5-year lease, $35 mo. rent. Owner taken sick and left for mountains. Instructed auctioneer to sell to highest bidder for cash.
Be sure to attend if you want a good shop at your own price.

Geo. Fischer & Son
Auctioneers. EX. 1174.

BARBER AND BEAUTY

Shop. Live town, nr. San Diego. $1500. Terms. Inf. 1813 W. 8th.

BARBER shop & beauty parlor space, 6416 Santa Monica Blvd. Inquire at 6424 Santa Monica Blvd.

BARBER & BEAUTY on S. Western, $2500 or sell Beauty Sh. $350. Full price. 584-124 W. 4th St.

BARBER shop, 3 chairs, drink, cigar, shine std. Exceptional income. Investig. Cannot refuse. 6925 Main, Bldwn.

BARBER & BEAUTY shop equipped, good location, will sell or lease. 5400 E. Beverly BLVD., Santa Monica.

BARBER & beauty fixtures. Just closed shop. Sac. 317 W. 11th. TU. 7152.

BARBER shop, 3 chairs, cigar stand, soft drink, shine stand. 323 E. 7th.

BAR LUNCH, good business. 701½ S. Central, Terminal Market.

BATTERY & ignition shop for lse., wash and grease rack, connected with supperservice station 1060 W. Jefferson.

BATTERY & ELECTRICAL SHOP for sale. 4982 Hollywood, OR. 2807.

BATTERY & ignition, stock & equip. for sale. Will sac. 4720 Sunset Blvd.

BAR, exc. and cocoa, Santa Monica or trade. 7212 RESEDA BLVD.

BEAUTY parlor. Best location in city. Very good business. Illness causes me to sell one of the best parlors in this city or will take partner to relieve me during illness. Address K, box 277, Times Branch.

BEAUTY SHOP, LOCATED 2 BLKS. LOC. & EQUIP. HERE IS CHANCE TO GET ONE REASONABLE. 584-124 W. 4TH.

BEAUTY shop, A-1 location and equipment. Sacrifice price. Owner, Times Branch, LONG BEACH.

BEAUTY PARLOR—OUR BEST BUY —NR. BUSINESS & RESIDENCE EQP. SD TO NONE. Rm. 584-124 W. 4th.

BEAUTY SHOP. In rear barber shop. Complete eqpt. Sell at inventory abt. $350. Gd. bus. 204 Grosse Bldg.

BEAUTY shop, loc. & equipment are the best. Priced very low for quick sale. Hurry to 7014 Beverly Blvd.

BEAUTY parlor location in professional bldg., center of 35,000 people in So. L.A. Phone JE. 1101.

BUSINESS OPPORTUNITIES
Of Many Kinds

In Alphabetical Order —35-A

BEAUTY shop. Sac. $300; leaving city. Good loc. 4139 W. Pico. EM. 7856.

BEAUTY SHOP, HOLLYWOOD BLVD. Good bus., estab. 3 yrs., good lse. $1250, terms. HO. 9288. HO. 4656.

BEAUTY PARLOR. West 3rd. Heart of apt. house district. This is a sac. Act at once. 204 Grosse Bldg.

BILLIARD PARLOR. Downtown loc. 13 tables. Long lease with cheap rent. Clearing $25 day. This is real buy. See this one. 632 ROWAN BLDG.

BLACKSMITH stand for sale or rent, best loc. West end San Fernando Valley. 12,000 pop. BENSON, Owensmouth. Cal. Ph. Owensmouth 58.

BOWLING & BILLIARDS
This is a gentleman's business, the owner having erected the building for this purpose, and equipped at a cost of $18,000. Present conditions have compelled him to sacrifice this to some good man on easy terms. The lease which he will give will be worth a lot of money long before expires. It will make the purchaser at least $600 monthly now.
W. S. RATTRAY & CO.
600 Rowan Bldg., 5th & Spring Sts.

BOWLING ALLEY, SALE OR EXCH. Nothing in San Californias can compare with this for beauty, equipment or location. Over $50,000 has been spent to make this the most attractive place of its kind on the Pacific Coast, as its patrons are the leading business & professional men & women. With proper management this place will net the owner $1000 per month. We will consider some cash & terms, or income property.
W. S. RATTRAY & CO.
600 Rowan Bldg., 5th & Spring sts.

BUTCHER to buy or lease good going shop in high-class grocery & fully equipt. Auto. refrig. reas. rent. Apply 709 So. Hoover. 7-30 to 6:30 or 10 to 12 Sunday.

BUTCHER shop for lease, fully equipped. $25. Call Inglewood 259.

CABINET & carpenter shop, uptown location, large storage space. Cheap rent. Call 1167 S. Bway.

CABINET SHOP FOR SALE OR LEASE. 2342 OPAL ST.

CAFE. Seats 30. Beautiful fixtures, cost $4000 to equip. Same owner 5 years. 2 living rooms, furnish. bath, garage, yard. This must be closed and must be sold at once. Price around $1200. Real offer takes it. 3729 S. Western Ave.

CAFE
Seats 130. 9 booths, 4 4-chair tables —Wilshire location. Refrig. system. Present owner inexperienced. Must sell $3500. Will trade for what? Want offer. Cowper, 117 N. Daly St.

CAFE for sale, with counter & booths, 54, rent $100 mo. Will give trial to prove bus. Small down payment, or will trade land or acreage. Address J, box 1, Times Branch, Inglewood.

CAFE, seats 150 inc. banquet rm. for 100. Beautiful place, cor. location. Manager's lease. 117 N. Broadway.

CAFE, estab. 10 yrs. Downtown loc. 15 tables. Long lease with cheap rent. Clearing $25 day. This is real buy. See this one. 632 ROWAN BLDG.

CAFE AND HOTEL
Only one in live town. Pop. nets $500 mo. Rent $72 bl. 5-yr. lease. Good fixtures & furn. $3000. Details 1813 W. 9TH ST.

CAFE & SHOP, class ice room. Best Wilshire loc. Also 11 dandy, reliable rooms. Rent $100. Lease. Will clear $350 Actually worth $2500. Today $1500 terms. 1812 W. 9TH.

CAFETERIA, $12,000, near Fresno, big money maker. Ill health only reason for retura county, $8500. Clears $650 mo. 853 S. Los Angeles St.

CAFE & high-class ice room. Best Wilshire loc. Also 11 dandy rentable rooms. Rent $160. Lease. Will handle, $325 mo. Actually worth $2500. Today $1500. Terms. 1812 W. 9th st.

CAFE. Averages $94 daily. Horses on counter, 20 stools, same owner 3½ yrs. Up-to-date fixtures. Corner location. Priced right. Sheldon, 1010 W. Pico.

Cafe—Downtown Corner

40 bi-hook stls., horseshoe counter, elec. refrig. Rent $400 mo. Right price for cash. 600 W. 9TH ST.

CAFE, main road, Ventura Co., good hotel, good parking space. Priceless equip. Consider clear home or lot $8000. Owner, 1200 E. Vernon Ave. L.

CAFE shop, Biz sacrifice, $1000 items, modern mfg. 836 HARTFORD BLDG.

CAFE, 18 years concrete, licensed Cal. corp. with office now operating profitably estab. business, wants $5000 for expansion purposes, liberal bonus, stand strict investigation. Principals only. Address D, box 93, Times Office.

ASSOCIATE to manage loc. office, new one-year lease, theatrical trade, not new. Small invest. Address K, box 200, Times Branch.

AUTOMOBILE agency, One of Chrysler products located in fast-growing Los Angeles suburb. Low rental, long lease. Showroom and used cars. Books open for inspection. Will be sold or traded. Partner with no bonus expected. Reasons for selling, other business needs my attending. Price $12,500 cash. Address D, box 87, Times Office.

AUTO repair business for lease on Alhambra main, attractive place, $500 will handle. See Norton, cor. Windsor, Main, Alhambra.

AUTO Park, 100 ft. front Bway. Close to theater loc. Partners disagree. Sac. this week. $5000. Down balance for two people. Call 1167 S. Bway.

AUTOMOTIVE line Bait mfg. distributing concern needs capital for expansion. Consider partner. WE. 8121.

AUTO PAINT SHOP—Corner loca., ed. Price right. 384—124 W. 4TH ST.

AUTO repair shop & equipment. Rent $50. Good lease. Owner must sell. 3220 W. Pico nr. Redondo Blvd.

AUTOMOBILE repair shop for sale with accessories. Fully equipped. TH. 1923. R. 5.

AUTO CAMP and Cafe. 12 cabins, rent $70, 3-yr. lse. 737 S. Figueroa. TR. 2417.

BAKERIES—what, and ftl., all parts of Cal. Call S. F. Art. and Bak. of Nev. Can safely say we sell nine out of ten of all bakeries that change hands. 7-9th st. call, or cable, list. Also empl. line used eq. All sizes of ovens, large and small mixers of every descr., store fixtures, tools & utensils; reasonable with ed. terms. Schulz & Co., 718 E. 9th st. VA. 8750.

BAKERY—Over $100 daily, $3500 will handle. Population $500. Partners can't agree. Box 771, Santa Paula, Cal.

BAKERY and lunch, making money, main blvd. Price $900 for quick sale. 5055 Huntington Dr., L. A.

BAKERY, real opportunity in well-established business for good baker. Ph. NO. 5286.

BAKERY clears $550 wk. Supplies 2 stores in lse. Mkts. Owner will give trial. Terms. 7014 Beverly Blvd.

BAKERY, ideal for couple, good neighborhood. Reasonable rent. Some terms. Owner, 8295 Fountain.

BARBER SHOP

AUCTION

SUNDAY, OCT. 27, 2 P.M.
4648 Melbourne Ave.
3 blocks No. of Hollywood Blvd. and Vermont.

3-chair shop, all modern fixtures, ladies' hair dressing parlor, drying machine, bootblack stand. Everything complete; 5-year lease, $35 mo. rent. Owner taken sick and left for mountains. Instructed auctioneer to sell to highest bidder for cash.
Be sure to attend if you want a good shop at your own price.

Geo. Fischer & Son
Auctioneers. EX. 1174.

BARBER AND BEAUTY

Shop. Live town, nr. San Diego. $1500. Terms. Inf. 1813 W. 8th.

BARBER shop & beauty parlor space, 6416 Santa Monica Blvd. Inquire at 6424 Santa Monica Blvd.

BARBER & BEAUTY on S. Western, $2500 or sell Beauty Sh. $350. Full price. 584-124 W. 4th St.

BARBER shop, 3 chairs, drink, cigar, shine std. Exceptional income. Investig. Cannot refuse. 6925 Main, Bldwn.

BARBER & BEAUTY shop equipped, good location, will sell or lease. 5400 E. BEVERLY BLVD., Santa Monica.

BARBER & beauty fixtures. Just closed shop. Sac. 317 W. 11th. TU. 7152.

BARBER shop, 3 chairs, cigar stand, soft drink, shine stand. 323 E. 7th.

BAR LUNCH, good business. 701½ S. Central, Terminal Market.

BATTERY & ignition shop for lse., wash and grease rack, connected with supperservice station 1060 W. Jefferson.

BATTERY & ELECTRICAL SHOP for sale. 4982 Hollywood, OR. 2807.

BATTERY & ignition, stock & equip. for sale. Will sac. 4720 Sunset Blvd.

BAR, exc. and cocoa, Santa Monica or trade. 7212 RESEDA BLVD.

BEAUTY parlor. Best location in city. Very good business. Illness causes me to sell one of the best parlors in this city or will take partner to relieve me during illness. Address K, box 277, Times Branch.

BEAUTY SHOP, LOCATED 2 BLKS. LOC. & EQUIP. HERE IS CHANCE TO GET ONE REASONABLE. 584-124 W. 4TH.

BEAUTY shop, A-1 location and equipment. Sacrifice price. Owner, Times Branch, LONG BEACH.

BEAUTY PARLOR—OUR BEST BUY —NR. BUSINESS & RESIDENCE EQP. SD TO NONE. Rm. 584-124 W. 4th.

BEAUTY SHOP. In rear barber shop. Complete eqpt. Sell at inventory abt. $350. Gd. bus. 204 Grosse Bldg.

BEAUTY shop, loc. & equipment are the best. Priced very low for quick sale. Hurry to 7014 Beverly Blvd.

BEAUTY parlor location in professional bldg., center of 35,000 people in So. L.A. Phone JE. 1101.

BUSINESS OPPORTUNITIES
Of Many Kinds

In Alphabetical Order —35-A

CONFECTIONERY, a real shop doing good business in central business location, beautiful fixtures, complete refrigeration, this place is not run down. Not forced sale. Owner is retiring, can satisfy the most critical, also a smaller shop fully equipped for candy making. Owner, address D, box 76, Times Office.

CONFECTIONERY & restaurant. Old established profitable business. Excellent location, new decorations, best of candy and ice-making equipment. Investigation will satisfy you. Price $15,000, terms. Kreisman & Kreibaum, 13 E. Figueroa, Santa Barbara.

Confectionery & Lunch

Seats 30. Mah. (Iceless) Fount. and Fix. $50 daily lunch, big Ice Cream bus. One of best in live city. Good for $500 net mo. Price for ACTION, $4000. ½ cash. THIS CAN'T BE BEAT. 1812 W. 9TH.

CONFECTIONERY and fountain lunch for sale, centrally located, downtown business dist., seating cap. 30; now returning very good business, and is increasing daily. Address K, box 482, Times Branch.

CONFEC., fount, lunch, nr. thea. & hi. sch., up-to-date fixtures. Reas. rent. Near $1500. Verdugo Realty Co., 1204 Verdugo Rd., Glendale.

CONFECTIONERY with living quarters. Near school. Clearing $60 to $80 week. Fine fixt. Priced $500. Address actual value. 1018 E. Hill St.

CONFECTIONERY and lunch nr. schl. Est. 9 yrs. 4 living-rms., doing good business, small fixtures, cash handles. 9th at 37th. VA. 2461.

CONFECTIONERY and lunch, good location and doing good business, $2000 will handle it. 6021 Avalon.

CONFY & LIGHT LUNCH, fully equipt. with fount. Good bus. Long lease & priced right. 632 Rowan Bldg.

CONF., liq., mar., liv. rm., cheap rt., no compt. Cheap. 1810 Bruce Av.

CONF., next to theater; cor. loc. $675 mo. Owner 149 E. Santa Barbara.

CONFECTIONERY & lunch, opposite Theater. $1200. Own. 3722 W. Pico.

CONFECTIONERY, fount. lunch, cigar. Here is one to look into.

DAIRY, HOGS & ALFALFA. Want 3 people who can invest $5000 each with a $100,000 corporation to operate a hog & dairy ranch. Address D, box 111, Times Office.

Delicatessen & Lunch

Ideal loc. Sales over $2000 mo. Net $575 mo. average. Rent $75. Lease 3 yrs. Just ideal for couple. Price $3500. Terms to suit. 1812 W. 9TH.

DELICATESSEN & lch. in lge. mkt. doing nice biz. Refrig. & light free. Rent $350. Lease. 1639 W. 7th.

DENTAL office, 3-chair adver. office doing $3000 mo. sac. $1000 cash. Address K, box 361, Times Branch.

DENTAL office, 3-chair adver. office, doing $3000 mo. sac. $1000 cash. Address K, box 361, Times Branch.

DRUG store, doing $100 a day, 7 yrs. lease, rent $75, on good paying corner. Has good will, been in same market before. $11,500. Terms. Address E, box 98, Times Office.

DRUG store, Hollywood, good lease, low rent, clean stock, excel. fixtures, sell account illness, exchange ref. Address D, box 190, Times Office.

DRUG store, active cor. Good estab. bus. Will sell at fair price for cash & quick action. Good money maker. Address D, box 93, Times Office.

DRUGGISTS to buy, sell or trade. C. HENDERSON, Drug Store Broker 1730 Good Hope Dr., Glendale.

DRUG store, $325 daily, no opp., owner going north, good lse., owner. Address E, box 98, Times Office.

DRUG store, modern, up-to-date, good location. At a real bargain. TH. 2474.

DRY goods store, $4000. Sell for 75c & department $20,000. Doing big business. Consider some trade.
IRVING I. TURNER.
855 So. Los Angeles St.

DRY cleaning and tailoring establishment, exceptional Beverly Hills dist. Established trade, leaving for East, must sacrifice. 1340 Santa Monica Blvd., Beverly Hills.

DRY goods store, old established, for sale on account sickness. About $10,000 inventory. 8230 E. Washington, California. Inquire Leo Wilcox, 126 S. Brachwood Dr., OR. 3606.

DRY goods and furnishings business, $10,000, near by busy pay roll town, sell at best offer.
IRVING I. TURNER.
855 So. Los Angeles St.

DRY goods, women's wear store, stock, fixtures. Store 30x80, more than pays rent. Good for woman. Address L, box 470, Times Branch.

DRY cleaning & laundry agency. Apt. dist. Good trade. Act quick. $125. Bly Inv. Co., 103 N. Broadway.

DRY goods, men's & ladies' furnishings, 7016 S. Bdwy. Cheap rent.

FLOWER SHOP—Ideal loc. Doing $1500 mo. and getting better. Good lease & cheap rent. Inv. 632 Rowan Bldg.

FRUIT & vegetable man, expert, liberal concession. Store opening soon. Inquire 7825 California Ave., Huntington Park.

FURNITURE & UNDERTAKING—
From the information we have in our office this is one of the most exceptional business opening, located about 300 miles east of Los Angeles. Must be seen to be appreciated & showing a wonderful profit. The price will be about $25,000 with time. Lease.
W. S. RATTRAY & CO.
600 Rowan Bldg., 5th & Spring Sts.

FURN. store, new & used. Cln. stock. New rent $50. Lse. Will sell cheap. loc. Eat. trade, good bus. Sac. all for $850, worth more. 619 W. 9TH.

FURNITURE STORE AND FLOWER SHOP. Well loc. Doing good bus. Rent $28.50. Price $500. 204 Grosse Bldg.

GARAGE AUTOMOTIVE SERVICE—
Recognized by wholesale houses as the best equipped in a wealthy ranching community, has Willard battery and Buick sub agency, also popular tire & oil connection, authorized Auto Club garage, no competition. Will show net returns of about $800 month. Price about $3,000 for stock & equipment. Terms to responsible people.
W. S. RATTRAY & CO.
600 Rowan Bldg., 5th & Spring Sts.

GARAGE—REAL HOT

CHINK—WILSHIRE-LA BREA
$3500 RIGHT NOW
includes $1000 cash. Income $7000 net per year. Forty cars. High-class patrons. See Platt or Michell.
S. A. Greenlee Co., Inc.
3314 Wilshire Blvd. OR. 1188.

Garage 125 Cars

Elite hotel and apt. district.
RETS $475 MO.
6½-yr. lease, rent only 2½¢ ft.
E. I. WALLACE CO.
416 W. 8th st. Rooms 1306-7-8.

GARAGE, well loc. in fast-growing suburb. 49rm. high-class neighborhood, good showroom for new or used car agency. Shop well equipt for gen. repair, ignition & battery serv. Have other interests, want to devote more time to them. Ph. Alhambra 1096. 6112 W. Las Tunas Dr., San Gabriel, Cal.

GARAGE, located in popular health and pleasure resort, completely stocked and equipt, exclusive rights, no competition, good lov rent. $4000 for immediate sale. Write or wire owner, Box 66, Cal. Hot Springs.

GAS & TRUCK SALES, Spec. in Gen. Rep. of trucks. Est. 8 yrs. Av. $2000 mo. Selling acc. dissolving partnership. A real opportunity. 632 Rowan Bldg.

GARAGE and service station. Living-rms., with 60 ft. frontage, highway; good business, fine equipment; prop. lease. Address B, box 298, Times Office.

GARAGE, STORAGE, for rent, 5-yr. lse., going biz. Store more than pays rent. Sac. Good for woman. Address L, box 470, Times Branch.

GARAGE & WHOLESALE PARTS. Has 50 stalls, large rent shop. A comp. going bus. Av. better than $1000 mo. A very good buy. 632 Rowan Bldg.

GARAGE & RENT SHOP for FULL eqpt. Tow car. Good loc. on popular blvd. Lse. volume of business. Rent $150. Price $2750. 204 Grosse Bldg.

GARAGE, 3-car, fine location, good bus., low rent, all tools & 2 cars, $700. $300. Mission Road.

GARAGE on Western, 60x140, with or without equip. Agcy. has part. Must lease quickly. OR. 3404. VE. 1116

GARAGE, 25 CAR, & service station for lease, reas. Call A.M., WH. 3208

GARAGE & service station for lease. Call 3454 E. 1ST STREET.

Gas Station Lease

No equipment to buy. Blvd. corner. Owner must lease. See me Harry. 6300 S. Figueroa.

GASOLINE, sar., soft drink booth, ice agency business & buildings, sale, exchange. Other interests force sacrifice. Equip. cost $9000. 4411 Whittier Blvd.

GAS super sta., 3 pumps. Centrally loc. Doing 12,000 gals. gas, 300 gals. oil mo. Clrs. appx. $650. Owns everything. Will take clr. prop. to $9000. easy tms. on bal. 618 W. 9 st.

BUSINESS OPPORTUNITIES
Of Many Kinds

In Alphabetical Order —35-A

GAS STA. NO TRICK TO THIS.
Have to leave for Arizona by Tues. Doctor's orders: will sacrifice my gas station including 2 pumps, storage & tools, battery station, fully equipt., stock of accessories including new tires, all free & clear; worth more than $3500; rent $35 per month straight with 6-yr. lease. Lease worth more than I ask. Take $2200, ¼ cash, balance monthly or $2000 cash. Bring your deposit. This won't last. Drive out East Whittier Blvd. to Eastern Ave., then 1 blk. so. to station, all day Sun. & Mon.

Gas Super Station

7-yr. lease, never before offered for sale. In the heart of art. water dist. 3 vis. pumps, tire & battery shop; wash & grease rack, Fireproof sar. Aver. 400 gal. gas daily, not exaggerated. Gross recpt. $100 daily. Gar. rented $40 mo. If you want to step into bus. capable of earnings $400 per mo. investigate? See Hi! Pr. $3500. Roy C. Eaton, 4581 York Bl. GA. 1881. Brokers don't call.

Gas Station, $800

Complete, 2 vis. pumps, guarantee $250 month net; 3-yr. lease, rent $35, handling Richfield and Red Crown gasoline, tires and accessories. Worth $2000. This must sell quickly regardless of value. 1812 W. 9th st. once

1812 W. 9TH ST.

GAS STA. $750 DOWN

2½-yr. lease rent $123 mo.
INCLUDES FURNISHED HOUSE
3 vis. pumps, batteries, tires, etc. 900 sq. Mats $300 to.

E. I. WALLACE CO.

416 W. 8th st. Rooms 1306-7-8.

Gas Super, 99 Year Lease

4 vis. pumps, 20,000 gal. gas mo. 1600 qts. oil. Main blvd. cor. All stucco bldgs., factory cabins, mach. shop, wash & grease & tires & rep. Rent $100 mo. Will sacrifice today. $300 do. Main St. Mr. Cox.

GAS station, pump 1600 gallons gas, 25 gallons oil. Rent $70 month. Good lease for live business man. $2500 required. Act quick. 5736 S. BROADWAY.

GAS STATION

2 pumps, grease pit. Doing good business. 4-cent margin. Long lease. $300 cash. 1812 W. 9th.

GAS SUPER LEASE
$2500 monthly bus. Nets $400. Sacrifice business. 3086 W. PICO AT WESTERN

GAS station for lease, 3-pump. on S. Broadway, nothing to or buy but stock on hand, no brokers. Call Alhambra 1494.

GAS station, no bldgs. to buy. Rent only $75. Fine lease. Doing steady business. Important boulevard. Small amt. cash req. 1018 S. Hill St.

GAS station, 3 pumps, selling 500 gal. daily. Rent $60. Income $100 net. Actually worth $2500. Today $1500. Terms. 1812 W. 9th st.

GAS station, business cor. in Hollywood. Sells 450 stls. daily; receipts $130. Wonderful proposition. Owner, Mr. Tierstein, GL. 2124.

GAS super service station. W. Hollywood, $12,500, clears $10,000. TURNER, 855 S. L. A.

GAS station, living-rms., sacrifice on account sickness; quick action. 1111 Valley Blvd., Rosemead, Calif.

GAS, STORE, Naborhood loc. Best buy we have. $1400. Rent $85. $500 week bus. Will stand invest. Address B, box 199, Times Office.

GAS station, nets $300 mo. 3 vis. pumps, tanks. 1812 W. 9th.

GAS station, 3 vis. pumps, fine bus. Price $500. Owner, 59th & Bdwy.

GAS station, 2 vis. pumps, guarantee $250 month net; 3-yr. lease, rent $35, handling Richfield and Red Crown gasoline, tires and accessories. Worth $2000. This must sell quickly regardless of value. 1812 W. 9th st. once

GAS station, 3 pumps, including all building equipment and all on ground. Pumping over 200 gal. per day. Rent $60

MOTORING

THE GREAT OUTDOORS

Los Angeles Times

AVIATION

SUNDAY MORNING, OCTOBER 27, 1929.

CITY MAY GET NEW TRAFFIC CONTROL SYSTEM

CAPITALIST FROM NORTH BUYING HERE

Numerous Purchases of Realty Made by Residents of San Francisco

San Francisco capital is growing more and more to realize the value of investing in Los Angeles and Southern California realty projects, according to B. A. Burton, president of the Burton Company, real estate developers. During the past thirty days, Meyer Wood, capitalist of San Francisco, has bought and sold through the offices of C. C. Burton Company, business and income properties valued at $180,000.

One of the most noteworthy transactions was the purchase of the Versailles Apartments at 618 South St. Andrews street for $350,000. The southeast corner of Cahuenga and Franklin avenue was sold for $125,000. A business lot at the northeast corner of Colgate and Fairfax was disposed of for $30,000. The southwest corner of Sixty-seventh street and Western avenue was sold for $30,000. Three business lots on Modena avenue at Colorado Boulevard in Eagle Rock were sold for $10,500. A lot at the intersection of Flower street and Irving Boulevard, Burbank, brought $2500.

The northeast corner business lot at Santelli and Nebraska was sold for $10,000. A business lot at the southwest corner of Tenth and Magnolia was purchased for $40,000 and will be improved with a large store building.

In addition to these transactions Mr. Wood recently purchased the northeast corner of Whittier Boulevard and Arizona, which has been improved with a store building containing a Federal Outfitting Company store and a United States postoffice. The building was constructed for the Merrill's Dollar Store with the total investment in excess of $150,000.

Magnesite Kiln Being Built at Lindsay Plant

LINDSAY, Oct. 26. (Exclusive)—A kiln capable of turning out eighteen to twenty tons daily of burned magnesite is being erected on the Mirador spur of the Santa Fe, about five miles southeast of Lindsay, by the Crystal White Magnesite Company. Three other kilns are to follow shortly. James Drummond, formerly of Richmond, will be manager of the local plant.

For the present, the new kiln will operate on ore purchased from mines already in operation in eastern Tulare county, it is understood. The magnesite is used with fiber to make a plaster board that is weather-proof, fireproof and age-proof, it is claimed, and is especially satisfactory for use in cold storage warehouses.

THEATER TO RISE

Frank Von Rehder, South Gate, is preparing working drawings for a two-story theater building to be erected on Long Beach Boulevard between Poplar Place and Independence avenue, South Gate, for W. A. McConnell.

CONTRACT AWARDED

Work will start soon on the erection of a one-story Class C factory building at the Grand Central Airport, Glendale, for the Irving Airchute Company, contract having been awarded last week to C. A. Spicer, Los Angeles. Plans by H. L. Gogerty, architect, call for a structure of brick, 75x30 feet, and costing about $10,000.

BUSINESS OPPORTUNITIES
Of Many Kinds
Business Wanted —H

IS YOUR BUSINESS FOR SALE
Do You Need a Partner?

We will secure a buyer or partner for your business with no advance charges. All listings treated confidentially. You are invited to call at our offices or phone DR. 2183 and a representative will call at your convenience. Our many years' experience assures you results.

FEDERAL BROKERAGE & LOAN CO.
BUSINESS OPPORTUNITY SPECIALISTS
LICENSED & BONDED BROKERS
1633 W. 7TH ST. PHONE DR. 2183

We sell businesses for cash.
Pac. Coast Business Ex.
Licensed Bonded Brokers, VA. 5212.
632 Rowan Bldg., 8th & Broadway

L. A. Business Exchange
WE SELL FOR CASH
List with a reliable firm.
324 I. W. Hellman Bldg. TU. 9468

WANTED: Is there a man or woman with a $5000 Mfr. will show you the best connection in Los Angeles. We seta $118,000. Open Sunday. 3545

WILL invest up to $10,000 with service. Legitimate business that has a future & will stand trial. No agents. Address K. box 432, Times Branch.

MANUFACTURER, wholesaler, jobber or installment, line, in need of financial assistance, get in touch with me. Address J. box 420, Times Branch.

NEW car, store, fine location for delicatessen; drug store. Grocery 2500 house section. Reasonable rent. 2370 Monte Vista, Ala. 8715.

WILL invest up to $2000 with services in legitimate business. Must stand investigation. Address K. box 380, Times Branch.

WANTED—An ice cream plant not to be used for manufacturing ice cream. Address K. box 317, Times Branch.

WANT tea rm. with or without room. Have estab. clientele. Give details. Address D. box 197, Times Office.

AUTO cabin camp of 12 units for sale. Cal. on main highway. Lost Box 392, Orange, Cal.

WILL INVEST WITH SERVICES IN GOOD BUSINESS OR ANY LOSING MAYFAIR DEAL. NO HOLLY. 2900.

CASH paid for your store, merchandise or fixtures of any description. Phone Tucker 1420.

HAVE $20000 and service to invest in small ranch with lady partner. Address D box 273, Times Office.

WANT a line of good, mid. to Calif. to take on rd. in So. Calif. or State. Times Box 2136, Long Beach.

GIFT shop OR busy loc. wanted. Address L box 393 Times Branch.

REAL ESTATE OFFICE, ground floor Dalton bldg. 1322.

SPOT CASH FOR YOUR STOCK OR STORE. PHONE VA. 8788.

LEGAL—Notices

TO whom it may concern: I wish to inform my friends and the public that I am in no way connected with the Calitalo Investment Co. of San Francisco, Calif. F. Cianci.

I, KIPNESS, former owner 2118 Brinas Appetizing Store, will be responsible for debts contracted by above store after this date.

I WILL not be responsible for any wife's debts contracted on or after this date. James L. Dees.

PERSONAL items of E. A. Engler will be sold Oct. 29, 1928 at 10 a.m. unless redeemed before that time.

WILL not be responsible for debts made by my wife, Estelle Bradley, after October 23-29. D. BRADY.

ROAD MAY BE NECESSARY

Traffic Growing so Rapidly Drastic Action Needed

Automobile Company Head Gives His Views

Failure of Highway Program May Force Issue

The long fight to eradicate the grade crossing and bridge may end with victory through popular demand because of the failure of public officials to accommodate the needs of the motoring public. This is the view advanced as a future possibility by H. H. Franklin, president of the automobile company bearing his name.

"The failure of present road-building programs to meet the pressing traffic needs result in an evil of all roads such as we had to endure for many years."

TRAFFIC INCREASING

"As the volume who now uses motor car over the high-

Continued on Page 2, Column 2

NEW PLATES IN DECEMBER

Issues Being Distributed for Issuance to Motorists During Thirty-Day Period

Preparations are well under way for the issuance of approximately [illegible] 1930 motor vehicle licenses to California motorists during the [illegible] days following the opening of the official renewal period on December [illegible], it was a bulletin from the Division of Motor Vehicles reaching the Automobile Club of Southern California. The official period will close January 15, thereby allowing autoists only thirty days in which to renew [illegible] of six weeks as heretofore.

[illegible] of the many offices of the division and the Automobile Club in Southern California and in each that are available to the public, it is held that all motorists will have ample time to apply for renewal of car license within the [illegible] days.

JANUARY 15 LIMIT

After January 15, State traffic officers will be ordered to check motor vehicles, noting whether the [illegible] white certificate of registration is in the car or whether the owner can produce evidence by a receipt, receipt or other means showing applied for new licenses. Tags will be issued, declares the [illegible] chief, in instances [illegible] has not applied for license.

[illegible] provision of law fixes the legal [illegible] period at thirty days, terminating at midnight, January 15. For that reason, the 100 per penalty demanded by law [illegible] only applicants cannot be [illegible] until after January 31. [illegible] morning of February 1 and [illegible], however, all motorists [illegible] have not applied for their 1930 [illegible] plates will have to pay [illegible] double the required fee when doing so.

Motorists are warned by the Auto Club license department to bear in mind that only thirty days will therefore be allowed for license renewal this year. The motoring organization is preparing to issue more than 200,000 licenses to its members and motorists who have recently arrived from other States.

California's colors on the license plates for 1930 will be the reverse of this year's, having black numerals on an orange field, although no other changes are made on the plates.

OTHER STATE COLORS

Color combinations will change in thirty-one States and sixteen different color motifs will be used throughout the country on the 1930 licenses. Darker hues will prevail as a general rule, according to an Auto Club survey, which shows that first rank will be divided between three color combinations, with black on orange, white on black, and yellow on black, each having been adopted by six States.

Thus the two other color schemes will divide honors with yellow numerals on a black field, which led last year.

Orange and Black Plates



Auto license plates for 1930 will have the same characteristics as the present ones except that the colors will be reversed making the orange the background.



"All I ask is that you drive a Reo Flying Cloud"

All that I ask is that you drive a Reo Flying Cloud Master with its new revolutionary transmission and its self-equalizing 4-wheel brakes. Then drive any other make of car. The obligation will be mine—not yours. And I can assure you that if you are not interested any further you will not be annoyed.

Herbert Woodward
President and General Manager

HERBERT WOODWARD, Inc.
[illegible] South Hope Street — WEstmore 5461

HOLLYWOOD COMPANY 5916 Hollywood Blvd. HEmpstead 1189
ROBINSONS COMPANY, Huntington Park DElaware 6364
FOREST GARAGE, KAWAMATA & SHIMO. 951 Crocker St. TU. 2768

SOUTHERN CALIFORNIA DEALERS

[illegible] Co.	Alhambra	Geo. E. Bunker	Pomona
[illegible] Co.	Bakersfield	Matheson & Hughes	Riverside
[illegible] Co.	Beverly Hills	Herman C. Lynn	San Bernardino
[illegible] Co.	Burbank	Reo-Harwood Co.	San Diego
[illegible] Co.	Cendera	Riverside Motor Co.	San Luis Obispo
[illegible]	Glendale	Hurla Hugh	San Pedro
[illegible]	Long Beach	Reo Sales and Service	Santa Ana
[illegible]	Ontario	Reo-Sunn Barbera Co.	Santa Barbara
[illegible]	Pasadena	Reo-Santa Monica Co.	Santa Monica
Reo Factory, Walker Co.		Ventura	

SPORTS OF WINTER TO START SOON

Yosemite Club Ready to Put on Lengthy Program During Season

YOSEMITE, Oct. 26. (Exclusive) Following the recent election of officers of the Yosemite Winter Club, the first outdoor amateur winter sport organization to function in California, the directors of the club have approved the following events to be held here during the coming winter, under the supervision of E. Des Baillets, director of winter sports for the club:

College week has been set for January 2 to 5, inclusive, with competitions in ice hockey, speed skating and skiing, with teams representing the University of California, the University of Southern California, Stanford, Washington, Oregon and other Pacific Coast colleges expected to participate. An international speed skating meet will be held here during the latter part of January, for the California outdoor amateur speed skating championship. Starters from the East, Middle West and Canada have signified their intention of entering this meet. It will be a two-day event run in a regulation eight laps to the mile track.

For the first time in the history of outdoor winter sports in California, the Yosemite Winter Club will introduce under the direction of experts from Canada the game of curling, which shares with ice hockey the honor of being the national game of Canada. The latter part of February will see the first State-wide ski-joring meet in progress in Yosemite. This is a sport where the contestant is mounted on skis and is pulled over a hard-beaten snow track by a fast horse. Ski-joring contests held at Si. Moritz are always fashionable events, with many of the contestants shipping in their own horses to be used in the races.

Among the other amusements will be snowshoeing, moonlight straw rides, trips around the upper end of Yosemite Valley in Alaskan dog sleds and ski-jumping. A part of the roads in Yosemite Valley will be closed during the winter for sleigh riding.

Seeing the high Sierra region of the Yosemite National Park in the middle of winter last year proved a unique and thrilling experience for a number of hardy visitors who participated in the experimental ski trips into the Tenaya Lake and Tuolumne Meadow region. This year easy six-day trips under the direction of competent Swiss guides have been arranged. Ski-lodges like those found in Switzerland this year will be located at Snow Flat, Tenaya Lake and Tuolumne Meadows. Des Baillets is planning to double the capacity of the present half-mile toboggan slide on the floor of the valley, from two tracks to four tracks, with the addition of colorful overhead illumination for night use.

One of the most popular winter sport activities last winter was the famed "Ash Can Alley," where thousands of visitors took a quarter-mile slide down the icy slopes seated on an ash can lid. More than 50,000 rides were taken last year by visitors on lids loaned them by the National Park Service rangers under Supt. C. G. Thomson. This winter he has instructed Chief Ranger Townsley to have more and bigger and better lids for the fun-loving winter sport public.

AUTO CLASSIC RULES AMENDED

Indianapolis Regulations Altered for 1930

Speed Successes of French Spurring Americans

Multiple Cylinder Designs Expected Next Year

BY A. Y. WATSON

[Written exclusively for The Times and the North American Newspaper Alliance.]

DETROIT, Oct. 26.—Radical changes in the regulations that will govern the annual 500-mile automobile race at the Indianapolis Speedway May 30, next, just made public, show how determined the racing automobilists of this country are to recover some of the speed records lost to French drivers recently.

The new rules call for two-seated cars of the powerful roadster type instead of the tiny one-man racers, which for three years have competed in major races throughout this country. Except for dirt-track racing, the pigmy size engines of ninety-one and one-half cubic inches displacement—less than half the size of a Ford engine from the standpoint of space in which power is developed—will be abolished.

MULTIPLE - CYLINDER TYPE

The expectation is that our new type racers will partake of the multiple-cylinder designs similar to those already produced in the twelve - cylinder Voisin, the European car which will be seen here shortly and which is credited with wresting numerous speed records from American drivers this fall.

The trend on this side of the Atlantic is seen in the projected sixteen-cylinder design of the Cadillac Motor Car Company, although this company as yet has not signified its intention of allowing its newest development to become a racing factor.

Here are a few of the requirements of the cars that will go into competition next year and from which the engineers hope to learn lessons in the way of research that will "improve the breed."

Wheelbase—There will be no restriction on wheelbase other than the general restrictions that the car must be easily handled.

Displacement—The cars will be limited to a maximum piston displacement of 366 cubic inches, or six litres.

Weight—A minimum weight of seven and one-half pounds per cubic inch displacement is fixed with a final minimum weight irrespective of displacement of 1750 pounds, without fuel, oil or water.

OTHER RADICAL CHANGES

Tread—The tread measured at the center of the tire contact with the ground must be between fifty-four and sixty inches.

Valves—In poppet-valve type engines a limit is placed of two valves per cylinder. No restriction is made regarding the number of valves in any other type, including sleeve or rotary-valve power plants.

Among the radical changes is the one barring superchargers from four - cycle engines — "four-cycle" means an engine that makes four revolutions for each power stroke. The rules say, however, that a positive displacement supercharger may be used in two-cycle engines.

Superchargers used on racing cars generally have been credited with boosting the speed from fifteen to twenty miles an hour, and as almost all engines in current use are of the four-cycle type, barring superchargers, means that the engineers will be called upon to put existing systems of gasoline feed up to new peaks of performance.

The new regulation for carburetors permits not more than two of them on four-cycle engines. It is provided that a duplex carburetor, although it has only a single float

(Continued on Page 4, Column 4)

The Tower of Babel!


CLANG!-GO-STOP!!
GO-STOP-CLANG!
CLANG-GO!!!
STOP-STOP
STOP-GO!!!
CLANG!
OUR INADEQUATE SIGNAL SYSTEM
STOP
GO
CONFUSION!
CLANG!
CONFUSION!
CLANG!
BLINK!
BLINK!
BLINK

MOTORING

HEAT AFFECTS DUCK HUNTERS

Some Points Report Good Sport During Week

Many Deer Reaching Here from Kaibab Forest

Dove Shooting Season Ends Next Thursday

The warm spell of the last week made duck hunting both good and poor, depending on the location. From points in San Diego and Imperial Valley, the hunting was reported excellent, even goose hunting was good for so early in the season, but from San Joaquin Valley locations, the birds were found wanting, hunters getting but few birds on shooting days.

Reports reaching Pete Peterson at the B. H. Dyas Company, from a number of clubs around the Salton Sea, told of good hunting. Mallard Slough declared that there was plenty of birds. From Henshaw Dam in San Diego county it was learned that mallards had showed up, one hunter bagging five.

The Calipatria club reported that hunting had been good, although the weather was warm. Many flights of birds, consisting of spring and more geese, had come in.

Good hunting was had the last week by the hunters at the C. and M. duck preserve, another Imperial Valley club. Wednesday shooting was good, declared to be the best since the season opened. The ducks are fat and heavy, due to the heavy feeding practiced by all club keepers for many months.

Duck hunting has been good at Sweetwater Dam in San Diego county. Last week 250 birds were bagged.

Both Fred Raymer and Ed Finney at Salton Sea sent in reports telling of excellent hunting last Sunday, also new flights of birds coming in.

Many deer have been killed since the season opened on the 1st inst. in the Kaibab National Forest of Arizona. Sixteen deer were brought back last Sunday by the airplane hunting party, arranged by C. F. (Buss) Stoney of the Dyas Company. In the party were Dr. Albert E. Sanders, J. D. Burnham and wife, M. A. Ives, R. A. Hill and wife, and Edward Party and wife. The party left by trimotored Curtiss plane from the Grand Central Airport and landed at Freedonia, Ariz., where arrangements had been made by Stoney for the party to be conducted into the forest. In a few days' time they bagged sixteen deer. Another such trip is now being arranged by Stoney. Hunters interested can get in touch with Stoney at the Dyas Company downtown store.

Next Thursday will bring the dove season to a close. The season has been one of the most successful in years. Many limits have been bagged and there is still some good hunting for these fast-winged birds in Imperial and Coachella valleys.

SEVEN-FOOT LION TAKEN BY HUNTERS

WOODLAKE (Tulare County) Oct. 26. (Exclusive)—The pelt of a mountain lion which measured seven feet, one inch, from nose to tip, was brought here last week by Onis Brown, Woodlake rancher, and A. Reeves, who brought the big fellow down while on a hunting trip in the Salt Creek Pine District, back of Three Rivers, recently. The hunters also brought in two fine black bear pelts. According to Brown, the lion was one of the largest ever to roam the Sierra, and was finally killed after he had been treed by an Airdale dog.

SUN, TIDE HOURS GIVEN SPORTSMEN

The time of sunrise and sunset for the week commencing today follows:

Oct. 27	6:09	5:06
28	6:09	5:05
29	6:10	5:04
30	6:11	5:03
31	6:12	5:01
Nov. 1	6:13	5:01
2	6:14	5:00

The time for rise and fall of tides during the week commencing today follows:

27	1:37	11:53	8:44	....
	7.2		1.4	
28	12:18	12:04	12:47	9:12
	7.0	6.4	1.7	1.4
29	12:55	12:22	1:38	9:34
	6.8	6.0	2.1	1.8
30	1:28	12:42	2:18	9:59
	6.5	5.6	2.6	2.3
31	1:58	1:00	2:52	9:28
	6.3	5.4	3.1	2.7

NOVEMBER.

1	2:26	1:47	3:28	9:44
	6.1	5.2	3.5	3.0
2	2:57	2:15	3:54	10:26
	5.7	5.0	3.9	3.4

Tides are placed in order of occurrence. Comparison will show high and low.

Light figures a.m., black figures p.m.

TOLL ROAD MAY BE NECESSARY

(Continued from First Page)

ways realizes that traffic is continually increasing far beyond the accommodations of the roads.

For years the motoring public has been constant in its demands for highway facilities that would meet current needs, as well as the needs of the future, yet this demand has been answered only to a small degree. It is the slowness of construction that has created a more or less irate public, and this slowness, if it maintains, is certain to be productive of a slowing up of inter-city as well as inter-State transportation.

With speedy transportation representing one of the major factors in our modern economic life, it is highly essential that more consideration be given in the matter of the immediate construction of highways that will meet traffic conditions for years to come.

MAY SOLVE PROBLEM

It is possible that toll highways in some instances may provide the solution of this problem. Private enterprise already has exhibited an interest in this phase and it is not going too far to reason that the Federal government might undertake a network of highway projects on a toll basis. Such highways, it would appear logical, could well be coast-to-coast roads and thus would answer to a large degree the demand and need of the motoring public for expansion of our highway system.

The revenue resulting from the operation of such roads could well be used for further expansion of toll highways or, if it were deemed advisable, such roads might become free highways after the tolls had absorbed the cost.

The super three-way highway, which is now being advocated in so many quarters, could well be a toll road and would be a material factor in expediting business and social relations between cities and States.

TIRE MAKERS TURN OUT MANY CASINGS

Tire manufacturers in the United States produced a total of 5,805,804 pneumatic casings during the month of August, according to estimates issued by the Rubber Manufacturers' Association. Total production of inner tubes is estimated at 5,846,402 and total production of solid and cushion tires at 42,818 for the month.

LARGE RATTLESNAKE FOUND

DUCOR, Oct. 26. (Exclusive)—A large rattlesnake, bearing eighteen rattles and with evidence of several more missing ones, was killed in the foothill district east of here recently by Jasper Hunsaker of Ducor, who with his brother Morris had gone to the hills to bring out a winter supply of wood. While looking about for a road over which to bring out his wood, Jasper almost stepped on the big reptile.

COMPETITION SWIMMING MUST COME SLOWLY

BY DOUG WOGGS

Dot and Jack are now anxious to become swimming champions. So our last lesson will treat on "Swimming in Competition."

Swimming and diving competitions for men take place in nearly all leading athletic clubs and colleges in the country. Since 1920 the same competitions for women have been indorsed by expert authorities as the finest and most beneficial of all sports for women.

No great amount of exertion is caused to fall on one group of muscles as in other sports such as hockey, tennis, etc. Instead, the activity is distributed so that practically every muscle in the body is brought into play. Less energy is expended in swimming than in most of the athletic sports. This is one reason why swimming was the first competitive sport in which women were allowed to compete in the Olympic Games.

Despite the strenuous objections of college professors to swimming and diving competitions for women, there is not another amateur sport in the country in which a greater number of women and girls participate today. Some of the finest specimens of womanhood have been numbered among the competitive aquatic group. Tennis also deserves due respect as a woman's sport. Number the leading woman swimmers, tennis players and golfers in the United States today, and you will see that competition in these fields for woman has done very little injury, if any, to the present generation of women.

Swimming and diving have developed able athletes from invalids; it has helped thousands of people to save their own lives or those of others. The popularity of competitive swimming has spread during the last ten years so that practically all high schools, colleges and clubs hiderse it as a leading sport. It may be said that competition has been the inspiration for the participation we find in this field today.

LESSON 14

In competition, the first step is to learn the perfect execution of any one stroke. The American crawl, backstroke and breaststroke are generally used in speed races. These strokes must be executed slowly and well over 300 to 400-yard distances in practice before a swimmer can consider himself ready for speed swimming.

Speed swimming in practice is not as good as a medium pace in which every muscle is brought into play. The sudden exertion of sprinting does not develop the relaxed swimming muscles that only a medium, strong pull through the water develops. L. DeB. Handley, New York swimming authority of national prominence, states in a handbook on swimming that in practice some of the champions cover as much as 1000 yards daily without any harmful effects. Immediately before a contest it is best to gauge the training distance by the distance of the actual race.

The racing start and turn are often chief factors in the winning or losing of a race. A poor start can lose a short sprint race, while over a longer distance a poorer swimmer has often won by making faster turns.

The racing dive follows a vigorous spring from a crouching position in which both feet are planted (slightly apart and pointed forward) on the edge of the starting platform. The hands, swinging loosely at sides, swing backward for momentum and straighten out suddenly above the head, upon reaching the water. The legs are also straight together and the swimmer glides a short distance before falling into the stroke except that the feet start the leg thrash soon after hitting the water. The racing dive is not a flat "belly-flop" dive, nor is it a deep dive. It is not used in the backstroke start, in which arms are thrown backward and feet push off from the starting platform.

GAME ABOUNDS IN TULARE

PORTERVILLE, Oct. 26. (Exclusive)—During the last few weeks, 20,000 Eastern Brook fry were planted by the Exeter Fish and Game Commission in the stream running through Mineral King camp and in high Sierra lakes beyond Farewell Gap. Fifty thousand rainbow and 8000 Eastern Brook trout were taken to Camp Nelson and planted in side streams higher up; 10,000 rainbows were taken to the Tule Indian Reservation southeast of Porterville; and another 10,000 for planting in streams contiguous to California Hot Springs. The fish fry were from the State hatchery on the Kaweah near Hammond. Many local sportsmen are advocating a shorter fishing season, unless they are able to get the streams stocked more heavily, so that good fishing may be had by the influx of anglers from all parts of the State, as well as by Tularenans.

Rolls Royce to Display Models

Eight new Rolls-Royce cars, with coachwork by Brewster, ranging from the most subdued of town cars for people of ultra-conservative tastes to a glittering and flashing sports car, will be displayed at Chicago next month.

Fifteen miles of mountain road in Brazil have just been paved with concrete.

SPEED BOATS SET MARKS

Miss Rioco III and Miss California, crack Los Angeles speedboats, have established three new world records during October, G. L. Schofield, vice-president of Miller-Schofield, Inc. of America, announced yesterday.

Driven by Ralph Snoddy of Newport Bay, Miss Rioco III set a new one and a half-liter straightaway hydroplane record with a one-mile straightaway average of 32.65 miles per hour. The old record was an average of 45.5 miles per hour. Miss Rioco is owned by James Talbot, Jr., and is powered with a Harry Miller model No. 91 eight-cylinder engine.

In time trials a new two and a half-liter class hydroplane record was established by Miss California. Powered with a Harry Miller 151 four-cylinder engine and driven by Dick Loynes of Long Beach, Miss California set a one nautical-mile average of 45.187 miles per hour and a one land-mile average of 52.03 miles per hour.

Western Air Builds Hangar

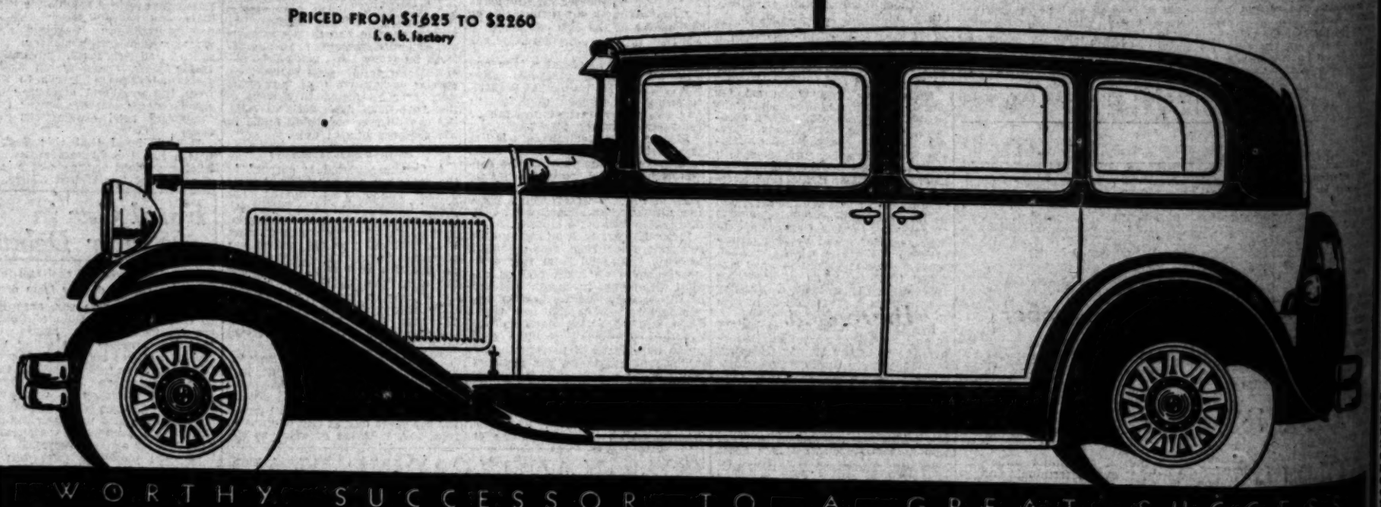
Construction of a new hangar at the municipal airport in Kansas City, costing approximately $50,000, has been announced by Western Air Express officials.

The building will be part of the company's program in consolidating field facilities between Los Angeles and Kansas City on its cross-country air line.

1930 NASH "400"

FIRST FORMAL DISPLAY OF THE NEW TWIN-IGNITION EIGHT

PRICED FROM $1625 TO $2260 f. o. b. factory



TODAY you can see the new Twin-Ignition Eight by Nash—A car which brings the principle of eight cylinders in a straight line to a truly amazing new high point of perfection. ¶This Nash straight eight starts where others leave off, to give its owners the finer things of motoring. ¶Three years and more of intensive design and development by Nash engineers have gone into its efficient structure. The motor is a masterpiece of motordom, combining as it does the principles of eight-cylinders-in-line, Twin-Ignition, high compression, valves-in-head, 9-bearing, integrally counterbalanced, hollow-crankpin crankshaft and aluminum pistons and connecting rods. ¶This new car, with this new motor, will rank unmistakably as a distinctive expression of the American genius for motor car manufacture. It is ready to convince anyone that "a new generation of motor cars has now arrived" You can see it—you can drive it—today!

WORTHY SUCCESSOR TO A GREAT SUCCESS

1930 NASH "400"

SINGLE SIX

PRICED FROM $915 TO $1075 f. o. b. factory

TWIN-IGNITION SIX

PRICED FROM $1295 TO $1695 f. o. b. factory

ALSO BEING SHOWN

TWIN-IGNITION EIGHT FEATURES

New Straight Eight, Twin-Ignition, high compression, valve-in-head motor—9-bearing, hollow-crankpin, integrally counterbalanced crankshaft—Aluminum connecting rods—Aluminum alloy (Invar Strut) pistons—Torsional vibration damper—Cable-actuated, self-energizing, internal-expanding, 4-wheel brakes—Fuel feed pump—6-bearing camshaft—Built-in, automatic radiator shutters—Steel spring covers with lifetime, sealed-in lubrication—Bijur centralized chassis lubrication—Steering shock eliminator—World's easiest steering—Lovejoy, double-action, hydraulic shock absorbers—Duplate, non-shatterable plate glass for all windows, doors and windshields—Adjustable driver seats—Wider rear seats—Folding, center rear seat arm rests in Ambassador and 7-passenger models—Twin cowl ventilators—Twin windshield wipers—Moderne instrument panel and interiors.

NASH-BREYER MOTOR CO.

Nash Distributors for Southern California

Eleventh and Figueroa Streets, Los Angeles

Phone: WEstmore 1021

J. B. Melvin Motor Car Co.....886 So. Western (at Ninth)
Nash-Smith Motors.....4174 Whittier Boulevard
Pegg Motor Sales Company.....815 So. Figueroa Street
Rickershauser & Miller.....6465 Sunset Boulevard
Rickershauser & Miller (Beverly Hills).....463 N. Roxbury Dr.
Thompsons' Broadway Nash.....4163 South Broadway
Gail Vandenbraak & Co.....3241 So. Figueroa Street
Vermont Nash Company.....4024 So. Vermont Avenue
Washington Motor Company.....3205 W. Washington Street
Waters Nash Company.....1224 South Figueroa Street
Wilshire Nash Motor Co.....[illegible]
Almquist Nash Motors.....110 E. Walnut Street
Bryson Nash Motor Co. (Culver City).....[illegible]
A. J. Hartzell Motor Company.....[illegible]

SUNDAY MORNING.



SPIN LESSONS STUDENT NE

Some Aviation Schools Not Give Such Instructi

However Causes P When Encountered

Government School Ra May Solve Problem

BY FRANK CARMODY

Imagine how you would fee learning to drive a car, elevator were suddenly to pick up to sixty mile and you could not remem to do. If an instructor would be bad enough, the panic if you were alone under such circ

The speaker was doing his to find a parallel to the sicke experience of the plane which was flying alone, after a few moments going into a tail spin. had no instruction what spinning, and not very much conventional maneuvers o chance. He was flying along r steadily, so he thought, when plane stalled and slipped into

STORIES CAME BACK

Talk about being sick with fe he describes it, "why I was a nearly paralyzed. All the stories ever heard about great flyers who killed in spins came back fo in a moment. As I look at it I must not have been a very spin, but it seemed that I m have been making 100 revolut per minute. My eyes and ears all my other senses started pla tricks on me. I was dizzy, c just see, and was certain I c not 'feel' whether I was right up or upside down. Then I rem heard hearing those who ta about spins saying that becaus this dizziness, one was likely to get out of one spin right into ano because he still had a sense stalling even after he actually stopped.

"I'm not sure, but I think so there during the spin. I must h remembered hearing it said tha the controls were neutralized, spin would stop. At any rate, I did trying to do that. Finally, luckily and luckily the spin stop. And, I did not slip into other one by continuing to m the controls. All I slipped into was field. And, believe me, I sta there for several days until I got back my nerve."

To conclude the anecdote, youthful student's next flight with an instructor and had a purpose—that of learning this. He had learned a lesson he had the heads of the fly and who, below, had watched happy termination of an experie flight terminates so often unhapp

LESSON NOT LEARNED

The lesson, that every youth should be given spinning instruction before being permitted to go up in an airplane alone, is one that has not been learned as yet by those who supervise civilian a[illegible] who sincerely wish. A glance o[illegible] the broadening field of flight instruction reveals that in ma[illegible] matters the haste of the school to get students and the studen desire to be turned out as speedily as possible leads to this fundamen failure of pilot training being ov looked.

This, of course, is not true in the better class of flying schools. It was enough, though, to have dra[illegible] the remark from E. P. Howe chief of the regulations division of the aeronautics branch, Uni[illegible] States Department of Commerce that largely as a result of def[illegible] pilot training, about 20 per cent of accidents were happening [illegible] men with less than fifty hours flying time. Spinning he singled out for special mention in discussing particular defects of some for[illegible] of training.

In this connection, Mr. Howe points out that "spinning train[illegible] prior to the first solo flight was usually likely to be neglected. [illegible] of emphasis was being laid upon solo time as quickly possible."

SPINNING SIDELIGHTS

The sidelights on the "spinning situation" in aviation are interesting. In the first place, while many started steps are being taken in that direction, the much-discussed spin-proof plane is not at present on the market. A great many seem to be convinced that a plane can be made to spin, regardless of the emphatic claims made to the contrary. One of the chief [illegible] encounters with the devices that is most widely acclaimed as a spin preventive recently declared that experiments had shown which device reduced the spinning tendency it did not eliminate spinning [illegible] data, at least. This engine, of course, cannot be classed as one of the optimists with regard to the spin situation.

Even the most optimistic, however, who are far-sighted, are convinced that spinning training should be made a part of every student's training, and one of the most important parts of it. A vast majority of pilots who remember the first spin with an instructor and the first solo spins are especially realistic about the need.

Experienced pilots of course, have learned spinning as inherently a maneuver. It deepens the plane and, to a large degree the pilot. If the ship is properly designed, soundly constructed and in good condition, spinning may be just another "maneuver," provided the pilot is familiar with the [illegible] and knows how to get out of it. In the anecdote related at the beginning of this article, the plane [illegible] all of these specifications but did not.

[illegible] point out that it is not haste that prevents [illegible] from getting spinning [illegible] before he leaves his aerial [illegible] a matter of equipment. Sometimes, they say, the school and his stu[illegible] willing to give the course, but to do so because of a suspicion the equipment is not up to the [illegible] No one particularly d[illegible] to teach acrobatics in ship[illegible] execution to stand the strain

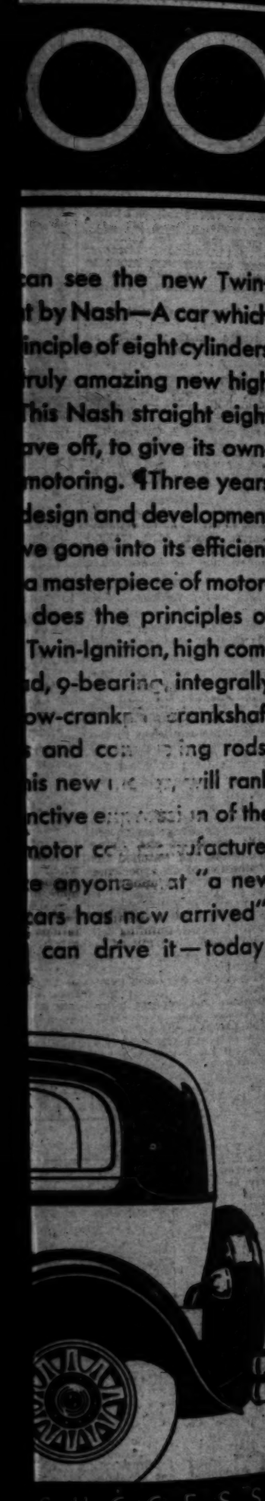
Prepared by the Ullman Feature Service



Western Air Builds Hangar

Construction of a new hangar at the municipal airport in Kansas City, costing approximately $75,000, has been announced by Western Air Express officials.

The building will be part of the company's program in establishing field facilities between Los Angeles and Kansas City on its dawn-to-dusk air line.



...can see the new Twin-...t by Nash—A car which ...inciple of eight cylinders ...truly amazing new high ...This Nash straight eight ...ave off, to give its own-...motoring. ¶Three years ...design and development ...ve gone into its efficient ...a masterpiece of motor-... does the principles of ...Twin-Ignition, high com-...d, 9-bearing, integrally ...ow-crank... crankshaft ... and co...ing rods. ...his new ...will rank ...nctive e...n of the ...motor co...ufacture. ...e anyone ...at "a new ...cars has now arrived"! ...can drive it—today!

SUCCESS

FEATURES

...head motor—9-bearing, ...inum connecting rods—...amper—Cable-actuated, ...mp—6-bearing camshaft ...lifetime, sealed-in lubri-...inator—World's easiest ...uplate, non-shatterable ...driver seats—Wider rear ...passenger models—Twin ...panel and interiorware.

...O.

...1224 South Flower Street
...420 East La Brea
...110 N. Western Avenue
...(Culver City).....9305 Washington Blvd.
...ompany.....6017 Pasadena Avenue

AVIATION

...N LESSONS STUDENT NEED

...Aviation Schools Do ...Gives Such Instruction

...Causes Panic When Encountered

...School Rating ...Solve Problem

...FRANK CARMODY

...how you would feel if, ...ing to drive a car, the ...were suddenly to stick, ...up to sixty miles an ...you could not remember ... If an instructor were ... would be bad enough, but ... panic if you were ab... under such circum...

...was doing his best ... parallel to the sickening ... of the plane which he ... slowly, after a few brief ... going into a tail spin. He ... no instruction whatever ... and not very much in ... maneuvers of an ... He was flying along rath... so he thought, when the ... stalled and slipped into a

...COMES CAME BACK

...about being sick with fear," ...writes it, "why I was abso... paralyzed. All the stories I'd ... about great flyers be... in spins came back to me ... As I look at it now, ... not have been a very fast ... it seemed that I must ... making 100 revolutions ... My eyes and ears and ... senses started playing ... me. I was dizzy, could ... and was certain I could ... whether I was right side ... down. Then I remem... those who talked ... saying that because of ... one was likely to get ... right into another ... still had a sense of ... even after he actually had

... sure, but I think some... during the spin. I must have ... hearing it said that if ... were neutralized, the ... stop. At any rate, I re... to do that. Finally, for... and luckily, the spin did ... I did not slip into an... by continuing to fight ... All I slipped into was ... And, believe me, I stayed ... several days until I got ... nerve."

...concludes the anecdote, the ... student's next flight was ... instructor and had only ...-but of learning to ... He had learned a lesson and ... the heads of the flying ... below, had watched the ... termination of an experience ... to often unhappily.

...SON NOT LEARNED

...insists that every youthful ... should be given spinning in... before being permitted to ... an airplane alone, is one ... not been learned as well ... supervise civilian aviation ... with. A glance over ... training field of flight in... reveals that in many ... the haste of the school to ... students and the student's ... to be turned out as speedily ... backs to this fundamental ... of pilot training being over...

...course, is not true in the ... of flying schools. It is ... though, to have drawn ... from E. P. Howard, ... the regulations division of ... Domestic branch, United ... Department of Commerce, ... to a result of defec... about 30 per cent of ... were happening to ... than fifty hours of ... Spinning he singled out ... section in discussing the ... defects of some forms ...

...SPINNING SIDELIGHTS

...on the "spinning ... aviation are interest... first place, while many ... are being taken in ..., the much-discussed ... plane is not at present ... A great many re... convinced that a plane ... to spin, regardless ... claims made to ... One of the chief ex... with the device that ... acclaimed as a spin ... recently declared that ... had shown while ... the spinning ten... eliminate spinning ... at least. This engineer, ... cannot be classed as one ... with regard to the ... situation.

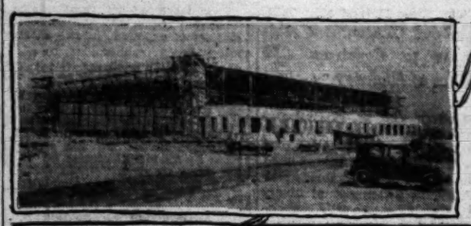
...most optimistic, however, ... are far-sighted, are con... spinning training should ... a part of every student ..., and one of the most ... parts of it. A vast ma... pilots who remember their ... with an instructor and ... spins are especially ... the need.

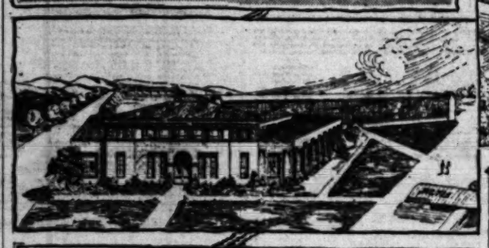
...pilots, of course, do ... spinning as inherently a ... maneuver. It depends ... plane and, to a large de... pilot. If the ship is prop... soundly constructed, ... condition, spinning may ... another maneuver," pro... pilot is familiar with the ... and knows how to get out ... anecdote related at the ... of this article, the plane ... of these specifications but ... do not.

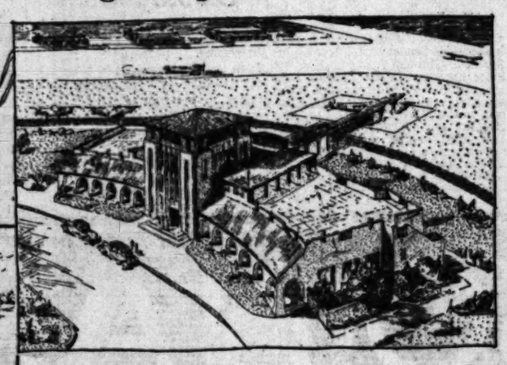
...out that it is not ... that prevents the ... getting spinning in... before he leaves his aerial ..., sometimes, they say, ... of equipment. The ... school and his staff ... to give the course, but ... because of a suspicion ... equipment is not up to ... One particularly de... acrobatics in ships ... to stand the strain.

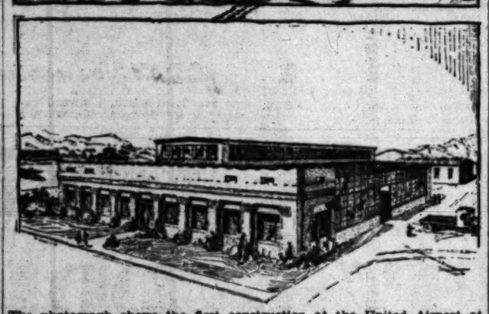
...Wilson Feature Service.]

Construction Rushed at Boeing Airplane Terminal









The photograph shows the first construction at the United Airport at Burbank, a hangar. The plans in the rest of the group were made by the Austin Company of California for building of administration building (top, right,) the Northrop Aircraft Corporation building (center, left,) and the Hamilton Aero Manufacturing Company plant (bottom.)

Maddux Lines Will Depend on Passengers

Passenger business alone, rather than lucrative mail contracts, is the foundation upon which the Maddux Air Lines bases its expectations of a profit-bearing future. J. L. Maddux, president of the organization, says:

"Passenger business in the history of the world has never paid dividends. But the day is coming when it will be the main reliance, augmented slightly by air mail, and more particularly by air express. In developing an efficient passenger-carrying organization with no limitations and in training a personnel capable of carrying on the necessary growth and expansion, combined with operation and maintenance policies proven from experience, we expect to be in position to take advantage of the real possibilities, as yet unguessed, of future American aviation."

Air express has been developing rapidly on the Maddux line in the last few months, it being the heaviest carrier for the United Air Express.

"An increase of 176 per cent in two months is revealed in the latest express figures," he says.

The statistics show that their planes carried 372 pounds in July, with the largest shipment on the Los Angeles-to-San Diego run, 447 pounds, in August, and 655 pounds in September. The route to San Francisco had the largest haul for the last two months, although the shorter Monterey run is showing a substantial increase.

Airport Opens November 15

ST. LOUIS, Oct. 22. (Exclusive)—The $3,000,000 Curtiss-Steinberg airport near East St. Louis, Ill., will be opened about November 15. Backers of the airport say it will be the largest in the St. Louis area and one of the finest in the country. It is one of the major units in a system of airway terminals and flying bases now being established by Curtiss and associated companies in forty cities throughout the country. On it will be located a group of buildings to house the flying school, residences for employees and students, a retail store building, barber shop and drug store and a modern hotel for air travelers.

EXECUTIVE RESIGNS

FLINT (Mich.) Oct. 26. (Exclusive)—Basil W. De Guichard, president and general manager of the AC Spark Plug Company, has resigned his position, it was learned today. Ill health made necessary relinquishment of his duties, which are being assumed by H. H. Curtice, vice-president and assistant general manager.

Thrills Gone From Flying, Woman Says

Aviation has become so safe that all its thrill rapidly is becoming lost.

Such is the rather novel complaint of a Los Angeles woman, who has just completed a 4000-mile air journey over some of the most difficult and dangerous country for flying in America—the Pacific Northwest and Rocky Mountain region.

She is Mrs. Dorothy Claiborne, wife of Capt. Harry C. Claiborne, who led a Curtiss Flying Service Squadron o fthree planes along an aerial itinerary including forty of the principal cities and towns of California, Oregon, Washington, British Columbia, Idaho, Montana, Utah, and Nevada.

Although the captain is a wartime pilot and his wife often has flown with him, she rather expected some excitement on such a prolonged trip.

"Not a single hair-breadthes cape, no forced landings, not even the tinest of thrills," she complains. "In our cabined Robin we did not even wear a chute to remind us occasionally of the fact that we were in the air. I might just as well have stayed at home to do my tapestry work, which was the only method of passing the time I had except to read magazines."

Others in the party included Pilot Lieutenants E. B. Wilkins and Earle H. Robinson, Malachy A. Hynes, newspaper man, and William Birren, chief mechanic.

Boeing Fleet Increased by More Planes

OAKLAND, Oct. 26.—With the delivery of the third eighteen-passenger and mail tri-motored transport from the Boeing factory at Seattle to the Oakland base of Boeing Air Transport, the latter company now has six tri-motored transports available for the San Francisco-Chicago service. Delivery of another transport will be made prior to October 10, and the Seattle factory plans on completing one of these transports every two weeks, simultaneous with its other factory production, it was announced today.

Active production has been begun at the Boeing Airplane Company factory on ninety high speed P-12 army pursuit planes, a high powered, single seater, type with Wasp engine, designed especially for speed and maneuverability. Deliveries must be made between November next, and April, 1930.

LEARN TO FLY WITH CURTISS

DEPENDABLE - NATIONAL RESPONSIBLE

Finest Equipment, Standardized Courses, Veteran Instructors, and a Liberal Finance Plan. Write for information to

CURTISS FLYING SERVICE
L.A. MUNICIPAL AIRPORT - MINES FIELD

AIRPORT WORK PROGRESSES

United Has Hangar and Administration Units Under Way With Added Factories Coming

The new $1,500,000 United Airport at Burbank is expected to be ready for operation by December 1, according to officials of the Austin Company of California, engineers and builders of the air field. Every effort is being made to rush building operations of two hangars and administration buildings in anticipation of the Pacific Air Transport air mail and passenger route, which will use Boeing Field as its southern terminal as soon as it is ready.

Hangar No. 1 will be completed this week and hangar No. 2 the following week. Each of the hangars is 150 by 200 feet in size and will be constructed of steel and brick, with steel sash side walls. Running the full length of each hangar will be a shop building, this to be used for repair purposes, lockers and quarters for pilots and mechanics. One feature that will be of special interest will be the large steel and glass doors which will be the largest yet used in hangar construction and which will open to the full width of 118 feet with a twenty-two-foot clearance from ground to the top of the door opening.

MODERNISTIC TOUCH

Foundations for the passenger terminal building have been laid and work is progressing rapidly. The first floor of the administration building, which is in the shape of a modernistic semicircle—will provide for the following departments or rooms: A large airy dining-room, kitchen, lunch room, passenger waiting-room, baggage department, telephone and telegraph headquarters, rest rooms, a large display room for aeronautical products; weather bureau and meteorological observatory; five office rooms and a storage department.

On the second story, two spacious observation decks will be built on either wing of the building, a covered deck in the center part, a serving pantry for the convenience of the caterer who will be in charge of the restaurant and dining-rooms, and an office room.

The third floor, which is constructed in the tower, will have open-air decks for observation posts. Tile roofs and arcaded approaches are included in the plans. The building is approximately 203 feet long by 61 feet wide.

TWO BEING BUILT

Construction of two aero manufacturing plants was started at the United Airport during the past week. According to the plans of the Austin Company the factory for the Hamilton Aero Company will be 100 feet square, with a monolithic concrete slab 50 by 50 feet paved in the rear for the convenience of the company's testing crew. In the forepart of the factory a drafting-room, display room, tool department, lobby, general offices and rest rooms will be built.

Construction of a new plant for the Northrup Aircraft Corporation, to be located on the same field, is also under construction by the Austin Company. This plant will comprise an office building and a factory building 60 by 180 feet. These buildings will be of Spanish design to conform with the general architectural plan of the field. They will be of steel and stone tile construction.

The Northrup plant will be used for the manufacture of a new all-metal plane which is said to incorporate many radical changes in plane design. The factory section will include an assembly department, heat treating department, tool and locker-rooms. Plans made call for the addition of a future unit 150 by 1400 feet.

NIGHT FACILITIES

A feature of the United Airport will be the facilities for night flying and lighting work is now being carried out. According to present arrangements the airport will be unusually free from obstructions of any kind that would interfere with the flying of the planes. There will be large adequate landing, boundary and approach lights, a revolving beacon, and an illuminating wind indicator, all of which will furnish additional protection to those landing at or leaving the field at night.

Work of grading and surfacing 4,000,000 square feet of runways is practically complete. Five runways each 300 feet wide and approximately 3500 feet long will be ready for use the latter part of the week.

U. S. GOV'T ACCREDITED

NOW

IS THE TIME TO LEARN TO FLY AT THE MOST COMPLETELY EQUIPPED FLYING SCHOOL IN LOS ANGELES.

SEND FOR PROSPECTUS.

*FLYING AND GROUND COURSES APPROVED AND RATED JULY 15, 1929

AERO CORPORATION OF CALIFORNIA
Airport: 94th and Western

First Patent for Aviation Given in 1709

Less than thirty miles west of Le Bourget Flying Field, near Paris at Louveciennes stands the Boissy d'Anglas marble pillar erected to commemorate the launching of the first Mongolfier fire balloon on June 5, 1783, or about 145 years ago. This was the first successful lighter-than-air flight in history.

But the idea was not new with this ingenious Frenchman Mongolfier. In fact it seems that ideas are never entirely new.

There was born in 1885, in the city of Santos, state of San Paulo, Brazil, a Brazilian Portugese—Bartholomeu Lourenco Gusmao. In 1709, Gusmao invented a balloon and on April 12, of the same year, was granted a patent by the Portugese government. His first public trial was made in Lisbon, August 8, 1709, and it was the first known attempt at aerial navigation. The balloon was a unique affair shaped to resemble a bird. It successfully raised to oa height equal to the surrounding buildings and after remaining aloft for some few minutes returned to the ground softly and easily. Just what gas was used as a medium for displacing the air and causing the ship to lift is not now known.

Attack as an exponent of witchcraft, Gusmao abandoned Portugal in 1724. He died in Toledo, Spain, November 18, 1724, and thus closed the career of the first aeronautic engineer.

DUCK HUNTERS FIND EXCELLENT ROADS

REDLANDS, Oct. 19. (Exclusive) Duck hunters are finding wonderful roads over which to drive to their hunting fields. The roads to Bear Lake, Lake Arrowhead and Baldwin Lake are in better condition than they usually are. There have been heavy rains in the mountains during August and September, making a minimum of dust and roads little cut up. The road to Salton Sea, where so many of the duck hunters go, is also in excellent condition. It is a paved road most of the way and some work has been done on the road after the pavement is left to make it better.

RESORT ROADS DOUBTFUL

All roads leading to the Sierra-Nevada mountain resorts are still open, but are governed by weather conditions, states the touring bureau of the Automobile Club of Southern California.

WOMEN BUYING MORE PLANES

New, Lucrative Field Being Opened in Aviation

Santa Monica-to-Cleveland Derby Fruitful

Western Aircraft Show Will Exhibit Many Types

The Western Aircraft Show of 1929 which gets under way November 9 for a nine-day run, intended to awaken the Pacific Coast to full realization of all its aeronautical accomplishments to date and its possibilities in the future, has been instrumental in bringing to light many amazing facts.

Early last summer the United States Department of Commerce listed only seventy women airplane pilots. Of these, nine were listed as transport pilots, which is the highest rating a pilot may attain and which requires a minimum of 200 hours' solo flying and complete understanding of aerial navigation machinery and practices. A dozen or so had qualified as limited commercial pilots and the others were listed as private pilots, which license permits them to pilot a ship within a limited distance of the airport from which they take off and prohibits them from carrying passengers for reward or hire.

WOMEN INTERESTED

Then came the National Women's Air Derby which started from Clover Field, Santa Monica, August 18, last, and finished at the Municipal Airport, Cleveland, August 26. In this long-distance, cross-country contest, first of importance exclusively for women, about half of the women licensed as transport and limited commercial pilots were entered, the balance of the contestants being of the private-pilot class.

The interest aroused by the women's air derby, particularly when it is realized that they all averaged more than ten miles per hour faster than any long-distance cross-country derby for men in the entire history of aviation, acted like magic over hundreds of other air-minded women throughout America.

Since the race ended in Cleveland, more women have learned to fly and have received pilots' licenses than in all the years before. Actual figures are difficult to obtain, for there are no authentic statistics obtainable before a student passes the government examinations and flying tests, but there are ample indications pointing to more than 100 new women flyers who have qualified as pilots or who are almost ready to solo—and all during August, September and the present month of October.

MANY OWN SHIPS

Women flyers are opening up a new and lucrative field, for very few women ever look upon aviation except as a sport. This being the case, far more women students than men are in a financial position to purchase airplanes, and it is reasonable to suppose that within six months there will be more than 100 women in the country who own and fly their own ships, where prior to the women's race last August, there were only seven women in the United States who owned and piloted an airplane.

The Western Aircraft Show of 1929 will be remarkable for the display of airplanes primarily intended for personal use. The gigantic and costly multimotored transports will be exhibited, but the point of general interest will be in the powerful, fast and snappy single-motored sport jobs.

Air Insurance Makes Debut

ST. LOUIS, Oct. 26. (Exclusive)—Insurance against property damage by aircraft has made its debut in St. Louis. Several such policies have been sold here, one for $18,000, another for $10,000 and one for $5000. Several country clubs are expected to take advantage of a blanket policy which is offered them.

ROAD, TRAIL WORK GOES ON IN PARK

Construction Policy in Sequoia Being Carried Out by Government

Road and trail development in the Sequoia National Park goes on apace. Under the policy of the Department of the Interior to preserve the greater part of the park for trail travel, road construction is confined to the western or more heavily forested area. A major section of the Generals' Highway will be opened to travel this week; the two and a quarter miles from Gen. Sherman tree to Lodge Pole Camp. The big culvert and fill at Wolverton are nearly completed and Engineer Erhart reports that the construction crew is already using the new road.

This will open by a perfect highway the five-mile drive from Giant Forest to the upper Marble Fork at Lodge Pole and the scenic gem of the Yosemite Canyon of Tokopah Valley. Hitherto this popular area with hundreds of camp sites along the stream has been reached only by the steep old wagon road past the Sherman tree. During the season of 1930 the Park Service expects to expend several thousand dollars in developing Lodge Pole Camp, installing water, sanitary and other camp conveniences, and thus further relieving the congestion of camps under the big trees.

The high Sierra Trail from Giant Forest to Mt. Whitney will be open to travel next season from Crescent Meadow at Giant Forest to Seven Mile Hill. This first section of about seven miles is already in travel shape and shortens the trip by more than an hour, also avoiding the long climb up the Alta Trail and down Seven Mile Hill. Magnificent new views of the Kaweah Canyon and Great Western Divide are opened up.

Section B of this trail from Seven Mile Hill to upper Buck Canyon is also under construction and the first and most difficult mile through heavy rock is finished.

You're out-of-date without an Eight!

Informed motorists say, "Buy an..... 8"

The informed demand today is unmistakably for the Eight. The swing of public preference is developing with unprecedented rapidity. Nobody can predict what chance a Six will have in next year's used car markets.

Consider the facts: During the first seven months of this year, in 43 states, registrations of new cars over $1000 showed a 94 per cent *increase* in Eights—and an 18 per cent *decrease* in Sixes. Every high-priced American car is an Eight. In fact, over 41 per cent of all American makes of cars are Eights.

And Studebaker, enjoying its seventy-seventh successful year in business, sells more Eights than any other manufacturer in the world.

So why pay as much or more for a Six when you can have a champion Eight by Studebaker—holder of 11 world records and more American stock car records for speed and endurance than all other makes combined? An Eight as economical as the thriftiest Six. And styled with a notable smartness all the way through.

Remember what happened to the Fours in the medium and high priced fields. Sixes today are succumbing to Eights the same way. Now that it costs no more to own and drive one—get an Eight—a champion Studebaker Eight!

PAUL G. HOFFMAN CO. Inc.

Associate Dealers
PACKER MOTOR CO. Glendale and Burbank
G. G. RUNDY Santa Monica, Venice and Culver City
SASSARD & KIMBALL Huntington Park
BRUCE F. ALLINGTON Van Nuys San Fernando
P. E. HENNIS Gardena, Redondo and Compton

FIGUEROA AT PICO
1625 W. Vernon Ave. - Near Vermont
Hollywood - - - 6116 Hollywood Blvd.
Beverly Hills - - - 427 N. Camden Dr.
Inglewood - - - 240 North Market St.

AIRPORT ENGINEERS and BUILDERS

The Austin Company of California

Los Angeles San Francisco Oakland

Nash Enters Straight Eight Cylinder Field With First Display of New Line of Cars

VALVES IN CAR OVERHEAD TYPE

Twin Ignition Adopted as Feature of Line

Cable Type Mechanical Braker Inaugurated

Shatter-proof Glass Found in All Windows

The twin-ignition eight by Nash is now on display. It is a straight eight with a twin-ignition, high compression, valve-in-head motor, utilizing an inherently counterbalanced hollow crankpin, nine-bearing crankshaft.

It is declared to possess the only motor of its kind because of the twin-ignition feature and because it is a valve-in-head engine.

This new eight by Nash employs aluminum alloy connecting rods capped at the crankshaft ends with case-hardened steel for durability. The principle on which this revolutionary new type of connecting rod is designed is the same as that of the aluminum alloy, Invar-strut pistons also used in this motor.

The carburetor is fed by a positive feed, camshaft driven fuel pump, which provides a steady supply of fuel at all spreads and under every operating condition—a supply regulated to the needs of the motor whether the car is pulling a long hill, idling in heavy traffic or traveling over the open road. It is equipped with a dual type manifold and riser which distributes the mixture from the multiple-jet carburetor. A new 'high-high' speed jet cuts in at fifty miles an hour to supply the cylinders, providing lower gasoline consumption at high speeds.

HYDRAULIC SHOCKS

Double- acting shock absorbers were chosen for the eight. Their action is unaffected by climatic changes; the liquid employed is practically impervious to temperature; is thin and of unvarying consistency. The units are mounted next to the frame.

On the new Nash eights is a cable actuated, self-energizing in forward or reverse, four-wheel brake system. A full floating type cross shaft, in conjunction with non-stretchable fifty-one-wire twisted cable, fully equalizes the brakes on all four wheels. The shoes are interchangeable front and rear; all brake mechanism is fully inclosed, the internal expanding type.

Spring action on the twin-ignition eight has been improved through use of a steel spring cover. This cover retains for the life of the spring the original lubricant, prevents the entrance between the spring leaves of water or dirt and acts as an extended spring clip, holding the leaves exactly to their original alignment.

PROTECTION FROM GLASS

A striking feature is the all-round use of nonshattering Duplate security glass. This nonwavy, non-wrip containing safety glass is used in every window as well as the windshield.

The hood of the car is exceptionally long. The radiator has attractive ebonized shutters and narrow radiator shell.

Outstanding in the array of body features are the twin ventilators—one located on either side of the top center of the cowl. The volume of air is controlled by the width of the open vent and each ventilator is operated separately by convenient and easily actuated levers.

COMFORT IN BODIES

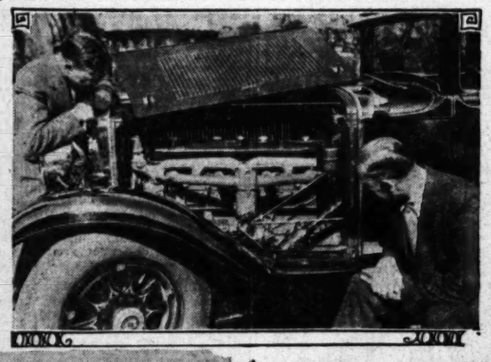
Front seats are adjustable to the individual requirements of the driver. Additional room, provided fore and aft by the long wheelbases and wider bodies, affords passengers riding comfort.

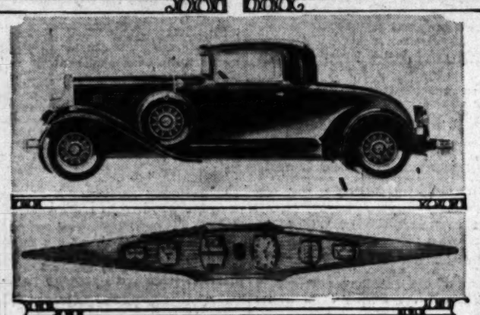
The four-door and two-door sedan models are mounted on a 124-inch wheelbase chassis, while all other models, including coupes, cabriolets, Ambassador sedan, are mounted on the 133-inch wheelbase chassis. All models, irrespective of wheelbase length, include the features outlined.

The motor of the eight has a bore of three and one-fourth inches and a stroke of four and one-half inches, giving it a displacement of 298.6 cubic inches, from which it delivers 100 horsepower and gives to the various models a maximum speed of ninety miles an hour or better.

Straight Eight With Twin Ignition Motor is Nash's Latest







The four-door sedan and two-passenger coupe are the body styles seen here. The other view shows the 100-horse-power motor from the carburetor side.

FIVE-MILE ROAD STRETCH IMPROVED

CHATSWORTH, Oct. 26. (Exclusive)—Plans and specifications for the improvement of Devonshire street, from Zelzah avenue to Santa Susana avenue, calling for about five miles of widening work and paving have been completed and the project is now ready for approval by the Board of Public Works. This stretch of highway is one of the longest in the northwest end of San Fernando Valley and is much traveled. Bonds in the sum of $140,000 have been voted by the residents of the district in a special election.

STREET OPEN TO TRAVEL

Fourth street and Commonwealth avenue is again open to travel, reports the touring bureau of the Automobile Club of Southern California.

CHESS —BY— CLIFF SHERWOOD

October 27, 1929

Address all mail to Cliff Sherwood, The Times, Los Angeles. (Local club located at 900 Union League Building.)

L. A. TIMES PROBLEM NO. 126
By H. S. Pike, Long Beach, Cal.
(First publication.)



White mates in two. (Wh-10: B1-6) 8: 4q2r2: 4PB1q: 2KNlk2: 5pNP: 6p1: 4BP2: 4Q1R1.

Solution No. 125: N-B8.

Solvers' list: R. J. Miller; Lee H. Kerfoot; Dr. Walter E. Leonard; Elizabeth Hillman; Charles Broughton; W. B. Tudor; D. Melinkoff; C. F. Hunt; Walter T. Koethen; George Sullinger; G. A. Hall; P. Whitestone; J. O. Dodge; Elmer L. Ferguson; Edgar H. Jacot; Louis Sheppard; Alpha Raiso.

The first eight games of the world's title match at Wiesbaden left Alekhine leading 4-2 and 2 draws. Then three games at Heidelberg gave Alekhine one win and two draws, making his score 5-2 and 4 draws. Then a six-game series was started at Berlin, Alekhine winning the twelfth, Boguljubow the thirteenth and fourteenth. The fifteenth was drawn. Alekhine won the sixteenth and seventeenth, making his score 8-4 and 5 draws. With draws counting a half-point the first to win 15½ points takes the match.

The twelfth game. Another Cambridge Springs defense, which Alekhine says he likes against the Queen's Gambit Declined.

L. A. TIMES GAME NO. 139
Queen's Gambit Declined

White				Black
Boguljubow				Alekhine
1 P-Q4	P-Q4	29 QxQch	KxQ	
2 P-QB4	P-QB3	30 P-B3	R-QB	
3 N-KB3	N-B3	31 P-N4	R-N	
4 N-B3	P-K3	32 R-R6	B-B5	
5 B-N5	QN-Q2	33 P-B5	R(B2)B2	
6 P-K3	Q-R4	34 K-B2	R-B	
7 PxP(a)	NxP	35 P-K6	P-B3	
8 Q-Q2	B-N5	36 R-KR	K-K4	
9 P-R	P-KR3	37 RxRP	P-N5	
10 B-R4	Cas.	38 R-QN6	B-N4	
11 B-Q6	P-K4	39 R-R	B-B	
12 P-QR3	BxN	40 P-N4	K-Q4	
13 PxB	QxRP	41 P-N5	R-QB2	
14 NxP	N-N	42 R-K	R-N6	
15 P-N	R-K	43 P-N4	R-R7ch	
16 B-N3(b)	B-K3	44 K-N3	P-N7	
17 Cas.	QR-Q	45 R-QN	R-R6ch	
18 Q-B2	NxBP!	46 K-B4	B-K7(c)	
19 R-Rch(c)	K-R	47 P-N6	R-R8ch	
20 P-R	Q-N5	48 K-N5	RxPch	
21 QP-B	P-KN3	49 K-B6	R-B8ch	
22 NxP	P-R	50 K-K7	RxBP	
23 QxP	N-K7ch	51 R(N6)xN	R-K4	
24 K-B	N-N5ch(d)	52 K-Q7ch	K-B4	
25 B-N	Q-B	53 P-N7	R-B5(f)	
26 R-R8	P-Q5	54 R-Q7	R-N7ch	
27 P-K4	R-KB2	55 K-Q	R-Q3	
28 K-N	) -N2	56 RxR	KxR	
(a) N-C) customary.		Resigns		

(b) Alekhine says P-KB4 better.
(c) If QxR, R(B)
(d) If NxB: 28. QxPch. K-N; 26. Q-R8ch. K-B; 27. Q-R5ch, draw by perpetual or K-K2: 28. Q-N7ch. B-B2; 29. B-R6ch wins.
(e) Threatens mate.
(f) If RxPc5: 54. K-B6 then RxB. The thirteenth. A nifty ending.

L. A. TIMES GAME NO. 140
Queen's Gambit Declined

White				Black
Alekhine				Boguljubow
1 P-Q4	P-Q4	19 Q-R2	Q-B3	
2 P-QB4	P-QB3	20 P-QN3	N-N3	
3 N-QB3	N-KB3	21 N-K3	Q-N3	
4 N-B3	P-K3	22 B-N2	P-B4	
5 B-N5	QN-Q2	23 P-K5	P-R5	
6 P-K3	Q-B4	24 B-Q	PxP	
7 PxP	BxP	25 QNxP	N-N	
8 Q-Q2	B-N5	26 NxN	B-K3	
9 R-B	Cas.	27 R-B4	KR-B	
10 B-Q3	P-KR3	28 K-K	B-N	
11 B-R4	P-K4	29 PxB	Q-Q6	
12 Cas.	P-N	30 RxR	RxR	
13 P-K4	N-N5	31 BxP	O-O5!	
14 B-B4	KN-N3	32 Q-Q2	QxB	
15 B-QN3	NxB	33 P-O6	PxQ	
16 NxN	B-K2	34 QxQ		
17 N-B5	B-K	Resigns.		
18 P-QN4	Q-Q			

Black's 31st took white by surprise; if he captures the queen he's mated.

The eighteenth game of the world's title match was scheduled to be played yesterday at The Hague, Holland. Alekhine looks a sure winner of the match but Boguljubow is proving himself a worthy contender. The latter is always too ready to mix things, which probably accounts for so few of his games being draws. In this match they are scoring wins faster than we can publish them.

Irving Spero, chess editor of the Cleveland Sunday News, and former Ohio champion, is spending a few weeks here during an extended visit to the Pacific Coast.

Edward Lasker, one of the top ranking players of the country, has moved to Cincinnati to stay indefinitely. The former London, Chicago and New York champion will be a big addition to Ohio chess.

An international masters' tourney at Rogaska, Slatina, Jugoslavia, has been won by the Polish champion, A. Rubinstein, 11½-3½.

The championship of France has been won by A. Cheron for the third time.

Last week's results in the local club's 1930 major tourney: Buttenweiser 1, Holt 0; Holt ½, Bierwirth ½; Sawyer 1, Gibbs 0; Borochow 1, Lamb 0; Whipple 0, Scholtz 1; Grabill 0, Buttenweiser 1; Scholtz 0, Borochow 1. Borochow says he was lucky to win from the high-school expert, Willis Lamb. Local High-School Champ Sobral and City Champ Patterson had a battle royal, the latter having the edge at adjournment. Grabill, with a won position, ran over the time limit and lost to Buttenweiser. Borochow made a pretty knight sacrifice to force a win against Doc Scholtz.

WHALES WILL BE HUNTED BY PLANE

Commander Fin Lutzow-Holm, chief test pilot of the Norwegian Navy, recently took delivery of a Lockheed monoplane with which he plans aerial whale hunting, observation work for a group of Norwegian whaling vessels in the Antarctic next winter.

FISH CATCHES IMPROVE

Both Salt and Fresh Water Angling Grows Better Despite Change in Temperature

The warm weather of the last week awoke dying interest in angling, both salt water as well as for trout and bass fishing. Not only was interest revived, but fishing turned good. Some excellent catches in the high Sierra country have been had. The weather has been ideal and some large Loch Leven trout were taken on flies.

A report from Kernville tells of some excellent trout fishing with quite a number of anglers on hand. Fishing around Kernville has been good some distance up the stream and in adjacent streams.

Trout fishing has only a few more days to run, the season closing next Thursday. Fresh-water bass fishing, however, will be open during all of November. The best report received in months on bass fishing came in a few days ago from Sweetwater Dam in San Diego county. Bass fishing there has been excellent. Bass and pikies are growing the most effective lures. Bass are feeding near the surface. Mud suckers are best bait and can be obtained by anglers at the dam.

An interesting letter was received last week by Pete Peterson at the Dyas Company from Capt. Chester Stancliff of the fishing boat Pandora at Long Beach. In his letter, Capt. Stancliff gives some very interesting facts on just how good the fishing season has been this year.

"This has truly been a wonderful fishing season," he writes, "fully equal to what we have termed the good old days, when fish were plentiful in Southern California waters. The heavy run of barracuda and other small shore fish during this season needs no further mention, but possibly some anglers are still of the opinion that very few yellowtail or sea bass were taken. This is not a fact. These fish took bait only at intervals which gave some anglers the idea that very few, if any, yellowtail or sea bass were caught. The fact is that some unusually large catches were made, at least from Long Beach on live bait boats, and a few were taken practically every day during August and September. The writer had few yellowtail or sea bass, owing to the anglers' choice of going to sea for larger game.

"Marlin swordfish have exceeded all previous records for number, in fact, every party on the Pandora who went out consistently for marlin have either gotten one or more fish or lost several chances by the use of too light tackle for the fish they happened to hook. This holds true with every boatman who can justly claim to be capable of handling big-game anglers, and the marlin run is not over yet. Two marlin were taken in the last ten days and three lost after being hooked The last fish was taken on the 13th inst., 180 pounds.

"It is my judgment that the remaining marlin swordfish, whether many or few, are scattered along the coast between Long Beach and El Segundo. Incidentally the greatest number of marlin swordfish actually in sight were concentrated in one big school between Huntington Beach and Point Firmin, for a period of two weeks. On one memorable day, during this time, George Clark of Long Beach was aboard the Pandora and will verify my conservative estimate that at least 100 marlin swordfish would be seen on the surface at one sweeping glance; which performance kept up for a period of about an hour; a sight which few anglers have ever seen and may never see again. Unfortunately the fish would not strike during that time, but it nevertheless is direct evidence of the number of marlin swordfish which must have been in Southern California waters during this last summer, and a few boatmen, who are masters at their profession, have the courage to predict even greater run of marlins next year."

Steelhead and silverside salmon fishing continues good in the Rogue River, at least near Grants Pass, Or., judging from the gist of a letter from Earl Wilcox of the Western Auto Supply, who is spending his vacation in that happy land. Wilcox declared that a heavy run of steelhead was expected at any time in the Rogue, although the fishing had been good without a new supply of fish coming up the stream. The fish are taking march brown and royal coachman flies, also gold body squirrel tail, all with jungle cock wings.

AUTO CLASSIC RULES AMENDED

(Continued from First Page)

chamber, will be regarded as two carburetors.

RULE FOR BRAKES

Herein lies another restriction with which engine building skill will have to cope. Before superchargers were used on racers, the number of carburetors often ran as high as four to one engine and in one instance, an engine that won the 500-mile race had eight carburetors on it—one for each cylinder.

No restriction for 1930 will be placed on the number or type of carburetors or manifolding for two-cycle engines, Diesel, semi-Diesel, or turbine type power plants.

The rule on brakes requires two independently operated systems, one of which must operate on all four wheels and be capable of continued use without failure. A secondary system, effective on two wheels only, must be capable of arresting the car from a rate of 100 miles an hour for five times in succession without failure.

The transmissions used must incorporate a declutching device and a reverse gear.

To qualify for the race at Indianapolis a car must be able to average eighty-five miles an hour for ten miles, or four times around the two and one-half-mile track.

PAVEMENT REACHES DESERT

From all directions paved highways lead to the desert sections via Riverside or San Bernardino to Beaumont, Banning and to just beyond the Whitewater River bridge.

Leaving the pavement beyond the bridge a good desert road crosses through the Devil's Garden, so named from its variety of cactus, and on through Morongo Valley and Violet alley to Twenty-nine Palm."

From that point short side trips can be made into Split Rock, Ivanpaugh and White Thanks and what is sometimes known as the wonderland of the rocks country, or the old mining town of Gold Park.

Continuing on eastward from Twenty-nine Palms a fair desert road is followed to just north of Dale Dry Lake, at which point the route turns abruptly to the left and crosses over a low divide between the Sheep Hole and Bullion Mountains, thence down the north slope and across Bristol Dry Lake to Amboy.

There is a twelve-mile stretch on the surface of the Dry Lake to be negotiated, which in wet weather is impassable.

Of particular interest around the Dale Lake district are the mining towns of New and Old Dale and Dale postoffice.

From Amboy a short side trip may be made to Amboy Crater, which is the most beautiful cinder cone in Southern California, and whose lava flow covers an extensive area. It is possible to drive a half a mile to the main road from where it is necessary to walk to the summit of the cone.

Leaving Amboy on the return trip via the National Old Trails, oiled gravel to Ludlow is followed by eight miles of fair gravel, somewhat washboarded and corduroyed in places. Then excellent oil-bound gravel is used by way of Daggett, Barstow and Helendale to Victorville, with pavement back into San Bernardino and other Southern California points.

A short side trip, if time permits, may be made into the old town of Calico, situated on the edge of the Calico Mountains, north of Barstow.

WILSHIRE PLAN GAINS SUPPORT

(Continued from First Page)

ern cities now have quiet signals. Their objection is that if the driver happens not to see the light flash he will waste time. That is his own loss though and the lack of bells is a relief to the cars. Chances are he will not be the only one at the intersection and if he holds up others he will hear a horn, quickly. Second is the complaint that bells work better in pedestrian control.

At outlying intersections where main thoroughfares intersect and signals seem necessary a device developed by a group of Yale engineers seems to fill a need. It is a robot, one among three or four similar systems of regulation.

The "electro-matic" traffic control was conceived in New Haven, Ct., when a young Yale professor, Henry A. Haugh, Jr., hurrying home late one night, was stopped at a pretimed traffic signal which was giving the right of way to an empty street. Chafing at the unnecessary delay, Prof. Haugh began to ruminate upon the possibilities of regulating traffic by mechanical means to its own volume and flow—in other words, allowing traffic to run itself.

The mechanical bluecoat does not operate according to any set rule nor does it adhere to any particular schedule. Thoroughfare traffic is "remembered" and sent along at the earliest moment consistent with safety.

Drivers who pass frequently are amazed when they discover that the lights blink differently under what appear to them to be similar conditions, yet using more than human intelligence.

"POLICEMAN'S EYES"

These units are the "eyes" of the mechanical policeman. They "see" the presence and movement of traffic and transmit this information to a control mechanism. The control mechanism or "brain" receives this information, "remembers" the arrival and presence of the vehicles, and with real intelligence operates the traffic signal to meet the exact situation existing at that moment.

Having become accustomed to light signals that are pretimed, like an electric sign, he is amazed to discover a source of control that "sees" his presence and gives him a better "break" than a traffic officer would. He approaches the intersection from a cross-street, for instance, and the lights signal to go ahead. The way is clear and he does. The next time he approaches from the same street he expects to get the same treatment. The possibilities are, however, that he won't. The control has taken into consideration the fact that another vehicle is approaching along the main thoroughfare and since it believes in the courtesy rule of "first comes first served" it keeps him waiting until this car has passed the intersection.

Then comes another surprise. The control apparently "knows" when the thoroughfare driver has passed, and immediately signals the cross-street traffic to proceed. About this time it begins to dawn on the latter that somewhere, somehow a super-intelligence is at work on the intersection, and he may go home and refresh his mind on the fundamental principles of engineering to find a clew to the mystery.

The explanation to the foregoing situation is very simple. The control "knew" when the thoroughfare driver approached the intersection because it "saw" it through one of its sensitive units. It "reasoned" that the thoroughfare driver, when the light favored him, would cross in a certain number of seconds and allowed him that time. The time allotted for crossing varies with the speed of the vehicle.

OPPORTUNITY OFFERED

If the driver had not taken advantage of the opportunity offered he would have lost the chance. The control would have reversed the orders to the lights and allowed the cross-street vehicle to pass.

Pedestrians move with the traffic as they do with a policeman or any other type of signal system. They have the same opportunity as the cars going in their direction. They can follow the traffic or watch the lights, as they prefer.

But the motorist who thinks there is some way in which the control can be outwitted is still not satisfied. He wants to know what the lights will do when there is no traffic on either thoroughfare or cross street. His thought is that if there are no vehicles approaching, the control must be blind and dormant.

But again he is wrong. The control mechanism is still busy with its "thoughts." "If there is a car beyond the range of my 'eyes,'" it says, to itself, "the chances are nine to one it will approach on the thoroughfare. I will give the thoroughfare the green light, but if a cross-street car approaches and the thoroughfare is clear, I will switch over and let him through. But I must 'remember' the pedestrians on the cross street, however, and if both streets continue clear indefinitely I will switch the signal lights every thirty seconds to let the pedestrians over."

CONSTRUCTION UNDER WAY

The construction work between Anaheim and Santa Ana is still under way, making it necessary to detour, reports the touring bureau of the Automobile Club of Southern California.

ROAD PLANS UNDER WAY IN ARIZONA

Federal Government Aids State to Construct 222 Miles of Highway

PHOENIX, Oct. 26. (Exclusive)—The Arizona Highway Department has under way 222 miles of road improvement, with the United States Bureau of Public Roads participating in betterment of ninety miles. The latter especially is working on the Grand Canyon highways and on the straightening of the Mesa-Florence highway. The bureau has spent $1,500,000 in the State during the past year. Nearly five miles more of the Globe-El Paso road will be constructed by the State, around Coolidge reservoir, with bids to be opened this month.

One bridge of major importance is being constructed across the Agua Fria River, twenty miles west of Phoenix, on the California Highway, which is to have needed improvement between Gila Bend and Yuma.

Despite recent flood conditions in several parts of the State, Arizona highways are reported generally in good condition. Exceptions are on the Holbrook-Gallup highway, near the State line, on the Casa Grande-Tucson highway, at the Continental on the main Tucson-Nogales highway, through the washing away of a bridge, and on the Coronado trail, south of Springerville.

TIRE SIZES SIMPLIFIED

WASHINGTON, Oct. 26. (Exclusive)—The government's new simplification program based on the present seventeen standard balloon tire sizes is expected, in the short average life of rubber tires, to effect worth-while economies to manufacturers, distributors and users.

Only three years ago there were being manufactured balloon tires in forty-three sizes, as a consequence of which the simplification program has tended to the ultimate elimination by all manufacturers of at least thirty-six sizes.

The division of the simplified practice of the Department of Commerce has been watching the progress of the campaign with keen interest because of the willingness of manufacturers to reduce the excessive size variations.

As far back as 1925, surveys were made by the government experts among passenger car manufacturers, truck and commercial car builders, tire makers, wheel and rim manufacturers, a number of tire accessory manufacturers and automotive trade associations to determine the possibilities of applying the simplification policy.

R. M. Hudson, then chief of the simplified division of the department, upon the completion of the initial survey, pointed out that through elimination of waste in tire variations, the automotive and related industries "will find their greatest opportunities for future growth and development."

In March, 1928, success attended the efforts of the various groups that had been working toward development of the program, when a list of eighteen sizes was approved. In August of last year, this was adopted by the Society of Automotive Engineers and later published in its 1929 handbook.

Early this year the list was revised, at which time two sizes were dropped and one new size added.

Improves Any Motor



Winfield Carburetor

The motor in your car has a wealth of undeveloped power—power that you are not getting—but power that you could profitably use. The correct solution to this problem is better carburetion. Winfield is famous the world over for making good motors even better. If you appreciate superior performance you'll like the increased power that Winfield delivers. It is an investment in genuine motoring satisfaction.

Priced at but $10

Improves Any Motor
WM. S. HAMMEL
Hammel-Gerke Co., Inc.
210 E. Washington

Our LOW Tire PRICES still in effect on Quality-proven WESTERN GIANT and Wear-well TIRES



Recent newspaper reports indicate a general advance in tire prices . . . but "Western Auto," because of huge purchases while materials were low, is not forced to meet advancing costs with higher tire prices now. SO . . . anticipate your winter tire needs at once . . . and "re-tire" your car with Western Giants or Wear-wells today for safer and more economical winter driving.

The road-proven dependability of "Western Auto" tires has kept them well in the forefront among tires of quality. Their popularity among motorists is proven by more than a million now in use—giving satisfactory and economical service.

A Few Examples of Your Savings
At "Western Auto" LOW PRICES

WEAR-WELL TIRES
Guaranteed 10,000 Miles
Splendid quality, long-wearing tires with heavy ribbed non-skid treads.

29x4.40	$4.97	31x5.25	$8.55
30x4.50	5.59	33x6.00	10.95
29x4.75	6.60	30x3½ Cl.	4.45
30x5.00	7.10	31x4 S. S.	7.60
31x5.00	7.25	32x4 S. S.	7.84

Ask for prices on other sizes

WESTERN GIANT BALLOONS
Standard Rib Tread
Guaranteed 15,000 Miles
Outstanding values in standard First Line Tires. Massive highest quality construction throughout.

29x4.40	$5.78	31x5.00	$8.78
30x4.50	6.57	30x5.25	9.77
29x4.75	7.98	31x5.25	10.15

Ask for Low Prices on Sizes Not Shown
. . . and on our Western Giant Center Traction Tread and Double-Duty Balloons, and on our Western Giant and Wear-well High Pressure

TIRES MOUNTED FREE

OUR UNCONDITIONAL GUARANTEE
Besides our liberal adjustment age Guarantee, every Western Giant and Wear-well tire is fully guaranteed *conditionally* to give satisfactory service for the life of the tire. Our many 150 stores and Customer Adjustment ways Right Policy backs this protecting guarantee.

Increase Your Savings TRADE IN YOUR OLD TIRES
They are just as good as cash in part payment on new, fully guaranteed Western Giant or Wear-well tires, at any "Western Auto" store.

22 Stores in Los Angeles

More than 150 Stores in the West
Western Auto Supply Co.
Phone WE. 9311
Main Store—1100 South Grand Ave.
LOS ANGELES
68 Stores

Line of Cars

SIZES SIMPLIFIED

26, (Exclu- new sim- l on the rd balloon the short res, to ef- s to man- nd users. there were on tires in onsequence n program ate elimi- rers of at

simplified nt of Com- ching the with keen willingness ce the ex-

rveys were t experts anufactur- ear build- and rim of tire ac- d automo- determine g the sim-

hief of the e depart- ion of the out that aste in tire e and re- find their or future

attended us groups toward de- n, when a

Improves Any Motor



Winfield Carburetor

The motor in your car has a world of undeveloped power ... power that you are not getting—lost power that you could profitably use. The secret to this problem is better carburetion. Winfield is famous the world over for making good motors even better. If you appreciate superior performance, you'll like the increased power that a Winfield delivers. It is an investment in genuine motoring satisfaction.

Priced as low as $20

Improves Any Motor

WM. S. HAMMEL

Hammel-Gerke Co., Inc.

210 E. Washington

OW RICES effect

Quality-proven

ESTERN GIANT and Wear-well TIRES

Recent newspaper reports indicate a general advance in tire prices . . . but "Western Auto," because of huge purchases while materials were low, is not forced to meet advancing costs with higher tire prices now. SO . . . anticipate your winter tire needs at once . . . and "re-tire" your car with Western Giants or Wear-wells today for safer and more economical winter driving.

The road-proven dependability of "Western Auto" tires has kept them well in the forefront among tires of quality. Their popularity among motorists is proven by more than a million now in use—giving satisfactory and economical service.

TIRES MOUNTED FREE

OUR UNCONDITIONAL GUARANTEE

Besides our liberal minimum mileage Guarantee, every Western Giant and Wear-well tire is *Unconditionally Guaranteed* to give satisfactory service for the life of the tire. Our more than 150 stores and Customer Is Always Right Policy back this all-protecting guarantee.

Increase Your Savings TRADE IN YOUR OLD TIRES

They are just as good as cash in part payment on new, fully guaranteed Western Giant and Wear-well tires, at any "Western Auto" store.

an 150 Stores in the West-

estern Auto Supply Co.

e-1100 South Grand Ave.

LOS ANGELES

68 Stores in So. Calif.

MOTORING

Hollywood Nimrods Hunt Ducks With Airplanes



[Photo by Frank Muller]

Get Limit in Few Hours

Duck hunters who flew in a Bach plane to Wasco got the limit of ducks Sunday morning and returned to Los Angeles before noon. Left to right, Bob Dexter, Jr., Douglas Wright, Bob Dexter, Sr., Harry E. Jones, Jr., Ed Caldwell, Gene Sabin, John Dorman, Harry E. Jones, Sr., John Johnson, Dr. Dickey, Gilbert H. Beesemyer, M. L. Skillman, Willard George, William Ross, B. L. Graves, Frank Morse and Pat Fleming.

ST OF TRUCK WRECKS HIGH

Above Insurance Figured as $66.25

Loss, Cargo Damage Increase Average

Measured by Report from Operators

"...ding cost" to the owner are ...e average $66.25 for every mo... accident, according to fig... compiled by James S. Kemper, ...ident of the Lumbermen's Mu... Casualty Company of Chicago.

"...ny owners of our millions of ...r realize that every bent fender ...ch a loss of $66.25, it will make ...difference," said Mr. Kemper, in ...ssing ways and means of ac... prevention, at the recent an... ...gress of the National Safety ...ncil, recently held at Chicago ...h attendance of over 7000.

"To...e this figure of $66.25 for ...ur point, we took 1000 recent ...ck accidents. We wrote to ...owners and asked them for their ...ates of costs not covered by in...

"The costs include such items as ...ss to the owner's truck not cov... by collision insurance, towing, ...ge in value because of ac... ...placing the truck tempor... ...ense to cargo, time lost of ...ver at the scene of accident, ...e at the office to fill out ... and hiring temporary help. ...average is $66.55 per acci... It is much less in some cases, ...e others. But it is always ...n the average $66.25 cost to ...mercial vehicle owner for ...ident, over and above in... ...rance.

"...ased by the number of ...k-vehicle accidents, the ...ents a huge annual dead ...ge. Due appreciation ...f this means to each employ... ...ld be bound to be reflected in ...titude and driving technique ...ands of thousands of com... ...k vehicle drivers on our high... daily. They will be more con... and courteous, and that ...more careful."

...l Colorings ...ot in Yosemite

...MITE, Oct. 26. (Exclusive) ...flowers have practically dis... from the park at this ...e, Park Naturalist Bert ... in a report to Supt. C. G. ...said the fall colorings ...ake the place of the flowers. ...ack oak leaves are softening ...a dark green to a bright yel... while the dogwoods present a ...t color in oranges and reds.

Checker's by John Dougherty

October 27, 1929

...and checker headquarters, ...ues League Building, corner ...and Hill streets. All ...and checker players invited to ...

...communications intended for ...partment should be addressed ...n Dougherty, 4026 Dalton ..., Los Angeles, Cal.

AMONG THE FANS

...ho have orders in for a ...ks new book will have ...ct for a day or so. The ...ady sold out much sooner ...pected but the Publishing ...is having a few more ...copies bound and another ...should reach me this week.

...W. Whitehead, secretary-... of the California State ...Association, reports Dana ...of Santa Paula as being ...to mail in dues for 1930. ...direct to W. Whitehead, ...Fourth street, Pomona.

PROBLEM NO. 1393
by W. Penman
...ite; Kings, 8, 22.

...Kings 2, 15, 30. ...to play and win.

PROBLEM NO. 1394
by E. Cresswell
...ite, 17; Kings, 4, 18, ...28, 30; King, 10. ...to play and draw.

SOLUTIONS TO PROBLEMS
PROBLEM NO. 1391
by L. J. Vair

...2, 20, 21, 28; King, 32.		
...5, 15, 16, 30; Kings, 9, 16.		
...play and win.		
21-31	15-15	2- 9
31-27	10-19	5-23
27-32	15-23	W. wins.
15- 6	27-18	
1-10	9- 6	

PROBLEM NO. 1392
by M. Hamm
...ite, 31; Kings, 15, 19, ...22, 2, 7, 28, 30. ...play and win.

32-28	32-27	19-23
9-14	27-31	10-15
28-32	14-10	
14-18	31-26	or 31-27,
...either 31-26 or 31-27, ...by 10-19.		

L. A. TIMES GAME NO. 3231
Kelso, 10-15, 21-17

When Mr. Cook of San Francisco was down here a few weeks ago he showed me the following neat correction of a game given as a draw in Barker's World, Page 68, Variation 12.

10-15	7-10	8-11	6-10
21-17	19-15	28-24	25-21
15-18	10-19	11-16	10-14
23-14	27-23	22-18	18- 9
9-18	18-27	16-19	5-14
22-15	32- 7	24-15	a-31-26
11-18	3-10	10-26	
24-19	25-22	30-23	
8-11	4- 8	12-16	
17-13	26-23	29-25	

a—This move is given with a drawn result, but it allows a pretty problem worthy of note, with terms, Black to play and win thus:

2- 6	22-17	10-15	10- 7
26-22	6-10	17-10	15-19
1- 5	13- 9	5-14	B. wins.

L. A. TIMES GAME NO. 3232
Bristol, 11-16, 21-17

This game was played by correspondence between W. Brown and L. L. Granger.

Black—Brown.		White—Granger	
11-16	6-13	2- 6	7-10
21-17	26-17	29-25	27-24
9-13	13-22	16-19	*12-16
25-21	25-18	24-15	32-27
5- 9	8-11	6-10	10-14
30-25	18-14	15- 6	18- 9
9-14	10-17	1-17	16-19
22-18	21-14	25-22	24-15
13-22	4- 8	17-26	11-25
18- 9	23-18	31-22	Drawn.

L. A. TIMES GAME NO. 3233
12 16, 23-18

Played betw en R. T. Ward and J. Alexander and contributed, with notes, by Mr. Alexander.

Black—Ward		White—Alexander	
12-16	25-21	10-15	17-10
23-18	7-10	25-22	6-15
16-19	22-18	15-19	13- 9
24-15	10-14	23-16	1- 5
10-19	26-23-a	14-23	31-27
21-17	19-26	27-18	5-14
11-16	30-23	12-19	11- 7
18-15	3- 7-b	22-17	2-11
16-20	29-25	9-14-c	27-24
17-13	7-10	18- 9	20-27
8-12	15-11	5-14	32- 7
			Drawn.

a—At this stage White remarked that it was either a very good move, or a very bad one. The result of Black's alternate moves were hard to work out, and one has learned to fear the unexpected.

b—This 3-7 was not unexpected, but was not wanted. The idea of the play at note "a" was to get 2-7 here, when 28-24 threatened dire trouble whatever Black did.

c—Black looks quite good since "a," but now learns that it is not so good as it looks. This is, of course, forced.

BRIDGE CAUSES DETOUR

Repairing of the bridge two miles north of Farmersville makes it necessary to detour a short distance around construction, advises the touring bureau of the Automobile Club of Southern California.

Bus Sleepers to Be Placed on New Lines

Transcontinental sleeper bus service will be the next step in the development of motor stage travel.

Announcement was made today by Charles F. Wren, president of the Pickwick Stages System and Pickwick Nitecoach Corporation, Ltd., that six-day through service between Los Angeles and San Francisco on the west coast and New York City on the Atlantic seaboard shortly would be inaugurated by the latter company.

"Inauguration of this service, which will be the last word in motor bus travel, awaits only completion of the new $200,000 Nitecoach factory under construction at El Segundo," Mr. Wren said. "The projected coast-to-coast sleeper bus service is made possible by the perfection of Pickwick's big twenty-six-passenger sleepers, with complete facilities for dining and sleeping."

Fuel Economy Record Made on Air Trip

A remarkable fuel-economy performance for light airplanes, one that set a miles-per-gallon mark that could not be equaled by many automobiles, was accomplished, quite inadvertently, by John Guglielmetti, former pilot for the Transcontinental Air Transport's western division. His gasoline bill for a business trip from Los Angeles to Oakland was $4.05.

Thoughts of establishing a low mark were farthest from Guglielmetti's mind when he took off on a personal business trip to Oakland in a new Emsco Cirrus, sport monoplane, borrowed from Charles F. Rochville, vice-president and general manager of the Emsco Aircraft Corporation.

The plane's tank was filled to its capacity of thirty gallons when it left the Emsco Aircraft Corporation private airport at Downey and after landing at the Oakland Municipal Airport it took eighteen gallons of gasoline to refill it to the top. Guglielmetti brought the gasoline receipt back with him to verify his statements.

The airline distance between Downey and Oakland is 350 miles via Taft, Coalinga, Hollister and San Jose. The trip was made in three hours and forty-five minutes with an average fuel consumption of 4.8 gallons per hour, or 19.4 miles per gallon.

Glacier Park Travel Grows

BELTON (Mont.) Oct. 26. (Exclusive)—Reservations for next year indicate another record-breaking travel season for Glacier National Park, according to J. R. Eakin, superintendent. During the month of September reservations were made for 141 special tours totaling 4681 persons. This is 1063 more persons than visited the park on special tours the past season, or a gain of 29 per cent, and reservations for next year are just beginning to be made.

Travel for the past season showed a net gain of 22.3 per cent over the previous year. With the completion of the Roosevelt Highway across the Continental Divide next June, an increase in travel of 50 per cent over the past season is believed to be a conservative estimate.

Duarte Road Plans Progress

DUARTE, Oct. 26. (Exclusive)—Plans and specifications for improvement of Duarte road are complete, according to O. A. Gierlich, special engineer for the project.

Only a few minor details remain to be settled before the proceedings will be ready for presentation to the City Council, he said.

Papers for granting easements for grade crossings over the Santa Fe tracks at Myrtle and California avenues have been approved by the Los Angeles office of the railroad company and will be forwarded immediately to the main office in Chicago.

First Patrol Car Recalled

When the patrol wagon races through the streets with shrieking sirens, it is something that Southern Californians did not have to contend with twenty-five years ago, according to records at the Automobile Club of Southern California. It was exactly a quarter of a century ago that bids were asked on supplying the first automobile patrol wagon in this section. There was only one bid submitted, this being on a Pope-Waverly automobile patrol wagon, for $2400.

Duck Hunters Use Aircraft to Reach Game

Hollywood financiers now do their duck hunting via the airplane route. From Hollywood to the hunting grounds north of the Tehachapi Mountains in less than an hour! Get the limit during the morning, back in Los Angeles before noon!

Led by Gilbert H. Beesemyer of the Guaranty Building and Loan Association, J. R. Dexter, president of the Bank of Hollywood; Harry E. Jones, president of the Mutual Building and Loan Association of Hollywood; Frank Muller of Muller Brothers, and B. L. Graves, president of Bach Aircraft Corporation, twenty Hollywood hunters each got the limit of ducks in less than a half hour last Sunday.

Leaving Metropolitan field in tenplace Bach planes on Saturday afternoon, the party arrived at the 640-acre rice ranch, near Wasco, owned by the Hollywood Rice Growers' Association, within an hour. Thousands of ducks were sighted flying south. Getting their limit early in the morning the party was back in Los Angeles before noon.

A landing field has been built at the Hollywood Rice Growers' ranch and planes are landed at the clubhouse. The hunting preserve is a private one owned by the Hollywood group.

"We can leave Los Angeles in a Bach plane Saturday midnight, get the limit early Sunday morning and be back in Hollywood by 11 o'clock," Harry E. Jones said.

REDUCTION IN DEATHS ATTEMPTED

Grade Crossing Toll of Human Life Incentive for Campaign

Reduction of the toll of deaths and injuries from grade-crossing accidents is the aim of a State-wide survey being conducted by the California Committee on Public Safety. Crashes between trains and motor vehicles present one of the most serious angles of the traffic-accident problem.

Looking both ways before crossing railroad tracks and never trying to hurry across are wise rules that should be adopted by all motorists, advises the public safety department of the Automobile Club of Southern California.

Grade-crossing accidents have shown increases. There were 1740 in 1927 in California as compared with 1217 in 1926. There were 194 persons killed and 783 injured in the 1927 toll, as compared with 139 killed and 629 injured in the 1926 toll at grade crossings.

CARE REQUIRED ON ROAD

Careful driving is necessary on the west approach to the Yolo causeway due to shoulder construction, reports the touring bureau of the Automobile Club of Southern California.

NEW ARTERY SEA-TO-SEA HALF PAVED

Lincoln Highway Official, on Tour to Coast, Praises Work Done in California

Expressing enthusiasm over highway construction work accomplished in the West so far this year, especially in Nevada and California, G. S. Hoag, secretary of the Lincoln Highway Association, has just paid the Pacific Coast another visit on one of his semiannual inspection tours.

More than one-half of the entire stretch of Lincoln Highway, coast-to-coast, already has been paved, Mr. Hoag said just before he departed for New York. Iowa will complete paving the artery across the entire State in the near future, much work is under way in Nebraska, and there is hardly a State where construction crews are not at work, the highway official added.

"This means a great deal to the Pacific Coast and the Southwest," Mr. Hoag continued. "Tourists now have an ideal route to the north as well as the south with which to plan their motor trips to and from your wonderful country. I do not hesitate to acknowledge the educational campaign of the Texas Company as an important factor in developing the Lincoln Highway."

Government road standards require a graveled surface, or better, and a minimum width of twenty-four feet, Mr. Hoag pointed out, and within the present year Lincoln Highway will have reached that standard of construction from coast to coast with the possible exception of sixteen miles in Wyoming. Thus, nowhere on the artery will the motorist find a section too narrow for two cars to pass.

"In Nevada, the vital link between Ely and Wendover is virtually completed," Mr. Hoag added.

The highway executive has just completed his nineteenth transcontinental motor trip to the Pacific Coast in ten years—since he has been identified with the Lincoln Highway Association.

Whoopee Made by Students in Air School

Reverberating to the drone of aerial frolic, skies above Mines Field will hum to unwonted aviation activity today as students of the Curtiss - Wright Flying Service School celebrate with aerobatics the official recognition from Washington of their air university.

"Accredited by the United States Department of Commerce." Thus it was announced that the coveted Federal rating had been awarded to the Curtiss Mines Field school, after a rigorous series of tests and examinations had been given to pilots and equipment throughout an entire week by Department of Commerce chiefs. In line with present exacting government standards, every plane, parachute and sundry equipment, as well as details of the flying course itself with the abilities of each instructor who teaches its various phases were subjected to exhaustive examination, thus making assurance doubly sure for aviation as the world's safest mode of transportation and sport. Robert Hazen, district inspector of schools for the Department of Commerce, directed the tests.

As soon as Maj. C. C. Moseley, Curtiss general manager, imparted news of official approval a contagious spirit of jubilation spread among the students and soon impromptu plans were put into effect as the sky prexy, Capt. Peyton Gibson, suddenly beheld every plane in the field taking off for an aerial whoopee.

SAN PASQUAL GRADE CLOSED

The San Pasqual Grade, located between Escondido and Ramona, is closed due to construction work, advises the touring bureau of the Automobile Club of Southern California.

We Claim

KISSEL "8" CUSTOMBILTS *are Paramount*

For STYLE—
We invite COMPARISON with the graceful lines of KISSEL.

For QUALITY—
We invite INSPECTION of the car itself—CUSTOMBUILT by America's OLDEST BUILDER.

For PERFORMANCE—
We offer DEMONSTRATION. Drive all the cars in town. THEN PUT THE KISSEL TO THE SAME TESTS. YOU'LL THEN KNOW THE SMARTEST CAR. WE KNOW ALREADY.

For PRICE—
Ask for our new "SELL-TO-SELF" PLAN. SAVES BUYER 15% on any Kissel model. Standard Custombilt "8," $2000 here, equipped.

WHY PAY MORE AND GET LESS?

Please note removal to

5600 Sunset Blvd., Hollywood

SALES and SERVICE

Frank James Motors *Distributor*

Stockton Quincy Motors *Dealer*

GL. 2791



Outstanding Merit . . And That Alone Could Earn Such Growing Preference

Demand for Oldsmobile motor cars shows a 32 per cent increase over 1928. And that on top of an equally substantial gain in sales the previous year.

So reads the story of Oldsmobile popularity. And the interesting thing about that story is not alone that Oldsmobile's success has been so spectacular—but also that this growth has been so consistent, month after month.

Such growing preference points directly to the outstanding merit of this fine automobile.

Outstanding merit is the verdict of a motor-wise public. Outstanding merit is the reason for the enthusiasm of an ever-increasing body of thoroughly satisfied owners. Outstanding merit is self-evident upon examination of the car and comparison with its field.

This definite goodness has its roots deep in Oldsmobile's famous "policy pledged to progress."

That policy is founded on the bed-rock of sound, progressive engineering. It embraces a quality of manufacture so painstaking and precise that the watchword of every worker is, "Anything short of my best is not acceptable." It comprises strict observance of the truth in advertising and selling. It extends to the sincere, interested service of Oldsmobile cars in the hands of owners.

Oldsmobile is a fine car because Olds Motor Works is determined to build fine cars. Oldsmobile continues to win ever-growing preference throughout America because overwhelming public preference is the inevitable reward of such outstanding merit.

OLDSMOBILE
PRODUCT OF GENERAL MOTORS

L. A. JACKSON, INC., 1929 South Figueroa St., 1225 E. Eighth St., 3568 Whittier Blvd.

LOS ANGELES CITY DEALERS
LANE G. DODGE CO., 2330 W. Washington Blvd.
MATHEWS MOTORS, INC., 729 S. Western Ave.

PAUL A. ZIEGLER, INC., 4515 S. Vermont Ave.
JACK O'CONNELL, 4216 S. Broadway (Temporary Address)

SOUTHERN CALIFORNIA DEALERS

ALHAMBRA—Frank Hoffman
ANAHEIM—Harvey Oldsmobile Co.
BAKERSFIELD—H. C. Landstrom
BARSTOW—Frank A. McShane
BEVERLY HILLS—Lane G. Dodge Co.
BREA—Murray Service Station
BURBANK—Oldsmobile Sales and Service
CHULA VISTA—Harry E. Miller
CORONA—Chas. T. Hoover
CULVER CITY—McAlpine & Brantfritz
EL CENTRO—Imperial Motors, Inc.
FONTANA—Arrow Garage
FULLERTON—Art Long
GLENDALE—Claude H. Nester
HEMET—George Gorham's
HIGHLAND—S. C. Evans
HOLLYWOOD—Hollywood Oldsmobile Co.
HUNTINGTON BEACH—O. B. Hitterdahl
HUNTINGTON PARK—Lewis R. Lumley
INGLEWOOD—Louis W. Reinhold Co.
LOMPOC—Ruffner & Ruffner
LONE PINE—A. T. Smith & Co.
LONG BEACH—C. Curtis Smith
ONTARIO—Clark Bros.
ORANGE—Woodley Motor Co.
PASADENA—Wagg-Palm Motor Co.
POMONA—Clark Bros.
REDLANDS—De Voe Oldsmobile Co.
RIALTO—Rialto Garage
RIVERSIDE—Ross & Dolson
SAN BERNARDINO—Watson Motors Transportation Equipment Co., Inc.
SAN DIEGO—Louis C. Maire
SAN PEDRO—J. Ross Wallace
SANTA ANA—Woodley Motor Co.
SANTA BARBARA—Olds-Viking Sales Co.
SANTA MARIA—R. D. Hammond
SANTA MONICA—MacQuarrie Motor Co.
TAFT—Gail Kribbs
VENTURA—Frank N. Watkins Co.
WHITTIER—S. H. McAlister
YORBA LINDA—J. L. Baker

For Franchise Rights Address OLDS MOTORS WORKS, Los Angeles Branch, Washington at Hope, Los Angeles, Calif.

The Times Resort and Travel Bureaus

MAIN OFFICE—CORNER FIRST AND BROADWAY

are for the accommodation and benefit of persons seeking interesting routes of travel, desirable hotels and apartments, attractive eating places, or rest, recreation and recuperation at mountains, seashore or desert resorts and hotels. Particulars are furnished by competent attendants to the general public regarding rates and attractions of resorts, hotels and apartments, railroad and steamship lines, motor stage lines and travel by air. Descriptive circulars are kept on hand for inspection and distribution. THIS SERVICE IS ABSOLUTELY FREE, AND IS ALSO AVAILABLE BY MAIL OR PHONE.

(The Times has established connections in Paris, France, whereby a similar service is offered to our readers at 1 Rue Scribe, Paris.)

Make Your Resort and Hotel **RESERVATIONS** FREE OF CHARGE AT THE

Times Resort and Travel Bureau, Times Bldg., Bdwy. at First St., or at The Times Branch Office Bureau, 631 So. Spring St.
Telephone MAdison 2345

ALSO, GENERAL INFORMATION OF ALL KINDS IS GRATUITOUSLY FURNISHED TO INQUIRERS

"Direct-U"

Have you had difficulty in finding some particular advertised product? Have you had to hunt from store to store to find something you have seen advertised? The Times has established a department called "Direct-U," which has on file detailed data about thousands upon thousands of trade-named (advertised) products and stands ready to tell you just where you can find the thing you want.

The Times is glad to help its readers and advertisers through this service—so make free use of it—there is no charge, of course. All you need to do is phone the Los Angeles Times—MAdison 2345—and ask for "Direct-U" Department.

Resorts

La Quinta

INDIO, CALIFORNIA

will open for the season
Friday, November 1, 1929



Reservations may be made by letter, telegraph or telephone.

Walter H. Morgan, President.

RAMSBURY HOTEL AT LAKE ELSINORE
Hot Mineral Springs

Elev. 1300 ft. European Plan, $1 day up. Dining room. Breakfast a la carte, luncheon and dinner table d'hote. Steam boat—Modern Bath-House—Golf—Bathing. See Times, Peck-Judah or M. H. WESNER, Owner and Manager, Postoffice Elsinore, Calif.

Long Beach Hotels

Announcing the Opening of the New
LAFAYETTE HOTEL and CAFE
Broadway and Linden, LONG BEACH
On Monday, October 28th
Attractive and popular priced transient and resident hotel.

Steamships

HOLLAND AMERICA LINE
THE LUXURY CRUISE TO THE MEDITERRANEAN
PALESTINE—EGYPT
91 DAYS OF DELIGHT
Sail away on the famous cruising steamer
ROTTERDAM From New York FEB. 6th
Enjoy real comfort, entertainment, strictly first class service and unsurpassed cuisine.
Visiting 18 fascinating Mediterranean Countries under Holland-America Line management
American Express Co. in charge of shore excursions
THE ROTTERDAM
is being entirely reconditioned for this coming cruise. Real beds instead of berths, hot and cold running water, a delightful tile swimming pool and modern gymnasium are among the many new improvements which will make this ever popular ship of even greater appeal to the discriminating cruise passenger.
Write for illustrated booklet
HOLLAND-AMERICA LINE
120 MARKET ST., SAN FRANCISCO
Or any authorized Steamship Agent



Most Complete Cruise of the MEDITERRANEAN
First Class Only, $740 Up
James Boring's Fifth Annual Cruise visits every country on the Mediterranean—in all, 67 days, 25 ports in 15 countries and 6 islands. Specially chartered White Star liner Calgaric sails Feb. 15 from New York. Rates, first class only, $740 up, include shore trips and steamer return tickets.
INTERNATIONAL MERCANTILE MARINE CO., General Agents
715 W. 7th St., Los Angeles
JAMES BORING'S CRUISES
JAMES BORING'S TRAVEL SERVICE, Inc.
320 Fifth Avenue New York, N. Y.

MEDITERRANEAN
CRUISE Jan. 29 $600 to $1750
New S.S. "Transylvania", 66 days, Madeira, Canary Islands, Morocco, Spain, Greece, Palestine, Egypt, Italy, etc.
EUROPE CRUISE June 22 s.s. "LANCASTRIA"
CUNARD LINE, 52 days, $600 to $1250
Madeira, Morocco, Spain, Algiers, Italy, Riviera, Sweden, Norway, Edinburgh, Holland, Belgium, Paris, (London, Rhine, Oberammergau Passion Play).
Hotels, drives, fees, etc. included
Pinkum Travel Service, 600 South Spring Street
Frank C. Clark, Times Building, New York City

House Hunting Made Easy Through Times Ads

Today
Catalina Island
AND EVERYDAY
Steamer sails
10 a.m. from Wilmington
Also daily except Sunday 3:30 p.m.
$2.25 Round Trip from Wilmington: $3.05 from Los Angeles, via P. E. Ry from 6th and Main. Trains lv. 9 a. m. and 2:30 p. m.
Catalina Ticket Office:
P. E. Bldg., Main St. Entrance
Phone TRinity 2961
IN ALL THE WORLD NO TRIP LIKE THIS



ITALY AND THE CONTINENT VIA THE SOUTHERN ROUTE "LIDO all the way"
Where sunny days and silvery nights bathe the decks.
GIBRALTAR, NAPLES AND GENOA
AUGUSTUS and ROMA
Nov. 14, Nov. 30, Dec. 12, *Jan. 15, *Feb. 1
*Calls at Cadiz, Villefranche
Most direct route to Seville Exposition
Sister De Luxe Connecting Line to Alexandria, Jerusalem, Constantinople and Athens
For illustrated booklets, and information apply to
N. G. I. Italia Amerika Shipping Corp., Gen. Agts., 629 Montgomery St., S. F., or local steamship agents.

Week-End Trips
—watch the Resort, Hotel and Travel page of the Los Angeles Times for the most complete listing of week-end trip suggestions.

PAN-AMERICAN ROAD IN SIGHT

Senator Oddie Gives Report on Highway Meet

Countries to South Eager for Lengthy Span

Some Parts of Thoroughfare Under Construction

WASHINGTON, Oct. 26. (Exclusive)—"See the Americas First" will soon become the revised slogan of the motorist of the Western Hemisphere, in the opinion of Senator Tasker L. Oddie of Nevada, member of the United States delegation to the second Pan-American Congress of Highways at Rio De Janeiro last August, who has reported on the congress to the Senate. Senator Oddie, a member of the committee on Postoffices and Post Roads of the upper House, was the representative of that body appointed by President Hoover to attend the congress.

As the resolutions and recommendations adopted by the congress are followed out and incorporated in national highway programs of Latin-American countries, the Senator said, facilities for motor travel will increase to the point where the scenic splendors and the natural resources of all countries of the Americas will be accessible to the international motorist.

ONE DIFFERENCE

"Latin-American countries are today where the United States stood in the point of road construction prior to the Federal Aid Road Act of 1916," Senator Oddie said. "There is one important difference, however, and that is that the social and economic influences exerted by motor transportation are much more clearly understood and the period of trial and error through which the United States had to pass has been largely eliminated because of the great work of the engineers of the Federal and State governments.

Realizing that co-ordination of effort is not only desirable, but necessary to an adequate system of national and international highways, the congress recommended co-operation between the central governments and provincial or municipal authorities, assisting in the building as well as the financing of roads, Senator Oddie said. Thus, an intelligent, economic and serviceable system will be created which, with proper connections at national frontiers will serve to provide excellent means of international intercourse.

In its advocacy of good roads, the congress did not overlook the fact that the first essential is roads, no matter of what type they are. Therefore, the Senator said, it strongly recommended that the governments participating first of all build low-cost roads, letting improvement go until the increase in traffic demands a higher type surface. This recommendation is expected to result in opening up many hitherto more or less inaccessible regions in Latin America, and, as traffic on these highways increases and brings a greater income from motor and gasoline taxes, which, in turn, may be used for road construction, these roads will be improved to the point where they will be first-class motor highways.

MODERN METHODS USED

"Modern methods of road construction are in use throughout most countries in South America," Senator Oddie asserted, "and on most work that is being done machinery is of the most up-to-date type. At the congress itself there was complete agreement between the different technical delegates as to what constituted the best methods, and the conclusions adopted may be considered as the last word on the subject.

"While it was recognized by all that this constitutes a long-time program, there was a general feeling that certain sections of the road, such as those from Texas to Panama, from Brazil to Bolivia, from Chile to Argentina or Peru, would be found well under way, if not actually completed and in use, before many years have passed."

Perhaps the most outstanding reaction obtained by members of the United States delegation to the congress, Senator Oddie continued, was a sense of the great progress which has been made in crystallizing national highway programs in the years that have intervened since 1925, the year of the first Pan-American Congress of Highways.

SUNS PORTS FIRST LAKESIDE PARK NOW AUTOISTS' FAVORITE

CHATSWORTH, Oct. 26. (Exclusive)—Lakeside Park, a large area wooded with live oaks, near Chatsworth Lake in the western end of San Fernando Valley, is fast becoming a favorite Sunday picnic ground for Los Angeles and Hollywood motorists who enjoy Sunday driving away from heavy traffic lanes, and is in one of the prettiest scenic sections of the large metropolitan area. Most of the motorists drive west through Cahuenga Pass on Ventura Boulevard, to Van Nuys Boulevard, then turn north to Saticoy street, thence west in a straight course to the western end of the valley. Here there are road signs leading to the park. The entire route is concrete paved and on Sunday is usually free of heavy travel. The park borders on gigantic, rocky mountains and is in the midst of a natural outdoor atmosphere. After a sojourn at Lakeside, motorists may return to the city over any of the numerous concrete-paved highways running east and west through San Fernando Valley.

Steamships

To San Francisco TODAY!
S S HARVARD
Sails at 4 p. m.
$18 ROUND TRIP 7-day return limit
ONE WAY $13
Including MEALS and BERTH
Sailings to SAN FRANCISCO—Tues., Thurs., Fri., Sun., from L. A. Harbor at 4 p. m.

To SAN DIEGO Today!
S S YALE
Sails at 3 p. m.
ROUND TRIP $5 21-day return limit
ONE WAY $3
Including MEALS
Sailings to SAN DIEGO—Wed., Thurs., Sat., Sun., from L. A. Harbor at 3 p. m.
Boat train leaves P. E. Depot one hour before each sailing. 03-26

LASSCO
LOS ANGELES STEAMSHIP CO.
730 So. Broadway Tel. VAndike 2421
505 So. Spring Street • Tel. VAndike 2421
6733 Hollywood Blvd. Tel. GLadstone 5503

THE MEDITERRANEAN CALLS YOU



MOTOR VESSELS SATURNIA VULCANIA
Unsurpassed Luxury on the "Queens of the Sea"
ITALY—FRANCE
Azores—Portugal—Spain—Greece
Vulcania...Nov. 2, Dec. 7, Mar. 8
Saturnia...Nov. 20, Jan. 9, Feb. 5
Presidente Wilson (Cab. Ship) Dec. 7
Lloyd Triestino Service
Egypt - Near East - Far East
COSULICH LINE
Pigafetti, Colletti & Zerega
57 Columbus Ave. San Francisco

ITALY-SPAIN RIVIERA DIRECT
BY THE LUXURIOUS LINERS
CONTE GRANDE
CONTE BIANCAMANO
SPECIAL WINTER VOYAGES DE LUXE
Gibraltar—Algiers—Naples
Villefranche—Genoa
Jan. 4, Jan. 22, Feb. 8, March 1
Optional shore excursions at all ports
Earlier sailings: Gibraltar, Naples, Genoa
Nov. 9—Nov. 23—Dec. 10
LLOYD SABAUDO LINE, 57 Columbus Ave., San Francisco, or Local Authorized Agents.

San Francisco Hotels

When You Go To SAN FRANCISCO STOP AT THE HOTEL STEWART
On Geary Street, just off Union Square, close to best stores, cafes, theatres. Good accommodations at moderate rates. Best known meals in United States. Breakfast 50c, 60c, 75c; Lunch 65c (Sundays 75c); Dinner $1 (Sundays $1.25). Municipal car passes door. Stewart Bus meets trains and steamers. Advisable to make reservations in advance of arrival.

'AVERAGE CITIZEN' TRAVELS

What Autoist Now Finds When He Journeys Over Modern Highways of United States

WASHINGTON, Oct. 26. (Exclusive)—"The eternal triangle of vehicle traffic is the car, the road and the driver," declares Frederick A. Reimer, president of the American Road Builders' Association, which is now carrying on its third highway safety campaign.

"Safety is a major factor of construction of the car and the highway, but is not viewed as paramount in the most important angle of all, the mind of the driver. The safety triangle is not yet complete," Reimer adds.

The average motor trip of the average citizen is described by Reimer to illustrate how thousands of lives are saved each year on American highways.

AVERAGE CITIZEN TRAVELS

"The motorist sets forth" he says, "in a motor car equipped with four-wheel brakes so that it may stop quickly and with balloon tires, which tend to hold it steady on the pavement. The steering wheel could be operated by a child, it works so gently. The springs and shock absorbers eliminate fatigue, which is the arch-enemy of safety. Improved transmission and reserve engine power for uniform acceleration at all speeds enable him to travel swiftly, yet safely.

"He knows that automobile manufacturers are spending huge sums for research looking toward greater safety and better performance in their products. He knows that amazing progress has been made along these lines since the first cars were built.

"As he drives along, he finds most of the dangerous curves that once marred the road have been straightened or superelevated so that he scarcely needs slacken his speed. Some have been removed entirely by relocation of the road.

"A white streak in the center of the road divide the two lanes of traffic, particularly at curves or the approach to the peak of a hill. If he drives in his lane and the fellow-motorist going the opposite way observes the center stripe also, there can be no collisions. The State of Ohio alone spent almost $50,000 for this form of motorist's protection in 1928.

MORE SAFEGUARDS

"Where the road follows along a cliff or steep bank, he finds guard rails on the outer edge which will prevent a car from going over under any ordinary conditions.

"Everywhere, are to be seen warning signs erected to help along with highway safety.

"Many of the dangerous railroad crossings that once claimed human lives with startling regularity have given way to beautiful structures that separate the railroad from the highway and forever remove the danger of collisions there. Where crossings are still on the same level, he often finds them protected by flashing and moving signs and ringing bells.

"On dirt roads, he finds that treatment by oils has removed the old-time dust hazard. On both dirt and paved roads, he finds the trend is toward smoother, safer surfaces. Once dangerous one-way bridges and traffic bottle-necks are rapidly disappearing and thousands of dollars have been expended to build safety into new bridges and approaches.

"He finds the highway maintenance forces and the State highway patrolmen enthusiastic in the cause of highway safety and doing all they can to encourage careful driving. He notices other drivers paying careful attention to traffic signals, using caution in entering on a through roadway, giving signals when turning out in traffic, slowing down or stopping at intersections or school zones, giving consideration to fellow-travelers.

"There's only one conclusion that a thinking motorist can reach under these conditions. That is, to put as much safety into his driving as he finds built into his automobile and the nation's roads."

Colonial wood, especially that from Africa, is being made into furniture in France.

Steamships



Around the World on the BELGENLAND

largest, finest liner that has ever circled the globe

Sail westward from Los Angeles Jan. 6 on a gorgeous, 133-day itinerary, the result of five years' experience in round-the-world cruises. Turn cosmopolitan and crowd a lifetime of exciting sensations into 19 vivid weeks. Sample the flavor of the world's most glamorous cities, each at a delectable season—with arrival in Europe in April, for Spring sojourns. Many fascinating side trips, among them an optional 13-day cruise tour of the Dutch East Indies including Bali—an exclusive feature of the *Belgenland* cruise. Operated jointly by Red *Star Line* and *American Express Co.* Apply to either company or their agents. $1750 up, including shore excursions.

MEDITERRANEAN CRUISES

By ***White Star Line***, 46 days. A brilliant itinerary—Madeira, Gibraltar, Algiers, Monaco, Naples, Athens, Constantinople, Syracuse, the Holy Land—and 5 days in Egypt. Sailings: ***S. S. Laurentic***, Jan. 9, Feb. 27; ***S. S. Adriatic***, Jan. 18, Mar. 8. First Class $695 up; Tourist Third Cabin $420—both including shore program.

For full information and booklets, address Roosevelt Bldg., 715 W. 7th St., Los Angeles, or any authorized steamship agent.

RED STAR LINE
WHITE STAR LINE
INTERNATIONAL MERCANTILE MARINE COMPANY

EUROPE, HONOLULU, ORIENT, AUSTRALIA
$861.65 up AROUND the WORLD
NEW YORK via PANAMA CANAL $110.00
Direct service to EUROPE via PANAMA CANAL $175.00 up
BUENOS AIRES AND MONTEVIDEO
from Los Angeles Harbor direct, $250.
CONDUCTED and INDEPENDENT TOURS
Mediterranean Cruises, $420 up. Honolulu, $90.
To EUROPE via PANAMA CANAL
Direct Service from Los Angeles Harbor
1st Class Only—Fare $275.00 and $300
HOLLAND-AMERICA LINE AND ROYAL MAIL STEAM PACKET CO.

MS. "DINTELDYK."	November 2	to Liverpool, London, Rotterdam, $300
MS. "LOCH KATRINE."	November 16	to Liverpool, London, Rotterdam, $300
MS. "LOCH MONAR."	November 30	to Liverpool, London, Rotterdam, $300

Agents for All Lines and Cruises
LEHMAN'S STEAMSHIP AGENCY
123 E. 6th St. Established 1888 TRinity 5171

FOLLOW THE SUN
TO THE
SOUTH SEAS
NEW ZEALAND AUSTRALIA



Booking in the Sun

A circular tour with stopovers, any point enroute. *Ports of call:* Honolulu, Suva (Fiji), Auckland (New Zealand), Sydney (Australia), Wellington (N. Z.), Rarotonga (Cook Islands), Papeete (Tahiti).
First class round fare $616
Second class 427
Sailings every 14 days
For pamphlets and full information, apply
CANADIAN-AUSTRALASIAN ROYAL MAIL LINE
999 Hastings Street West Vancouver, B. C.
or 621 So. Grand Ave., Los Angeles.
UNION STEAM SHIP CO. OF NEW ZEALAND, Ltd.
230 California Street, San Francisco
Hind, Rolph & Co., Inc., Gen. Agents
or any Tourist or Railroad Agent

First Woman Graduates at Flying School

Miss Elizabeth Kelley, popular Los Angeles society debutante and sportswoman, has the distinction of being the first girl in the State of California to graduate from a United States government approved flying school.

Miss Kelley enrolled at the Aero Corporation of California school shortly after it was approved by the Department of Commerce. She completed her training this week and passed the ground school study examinations and flying tests before inspector James Nall with a record of 100 per cent.

According to her father, A. R. Kelley of the Edison company, Miss Kelley has always been a flying enthusiast and on July fifteenth when she became twenty years of age her father presented her with tuition for a complete course in aviation at the Aero Corporation as a birthday present.

It is believed that Miss Kelley is not only the first woman in the State, but the first in the country to complete a course of flying and to graduate from a licensed flying school.

Increase Made by Air Lines in Passengers

Standard Airlines, Inc., reports a passenger traffic increase over its scheduled route between Los Angeles and El Paso, Tex., of over 50 per cent for the three months of July, August, and September as compared with the previous three months of April, May and June.

According to a report issued by the traffic department of the lines, a daily passenger average of 12.2 passengers per day was maintained during the month of September. The weekly average during that month was ninety-nine passengers.

For the first nine months of 1929 the daily passenger average was 9.3 passengers and the weekly passenger average was 70.66 passengers.

CHANGE YOUR MIND



GIVE IT NEW BEAUTY NEW INTERESTS AND NEW EXPERIENCES

CAST off your Occidental worries for a while. Make a cruise Around the World. Feel the spell of the Orient...the languor of scented nights...the mystery of ancient lands. Watch the monkeys skipping over the walls of Jaipur...and a snake-charmer squat down in the street to make tea on his portable brazier. Enjoy the musical comedy customs of Korea...see a man shows his top-knot thru a stove pipe hat of three stories. 33 countries to see...including Indo-China and Borneo...90 days to absorb them. The luxurious

RESOLUTE QUEEN OF CRUISING STEAMERS

to connect them. She is experienced, you know...for this will be her 7th Around the World Cruise. So...sail eastward from New York January 6th, 1930...on

The Voyage of Your Dreams

arriving in every country at the ideal season.

Rates $2000 and up include an extraordinary program of shore excursions. Write for literature

Hamburg-American LINE
507 So. Hill St., Los Angeles or Local Tourist Agents

ASAMA MARU
newest largest fastest motor vessel to the Orient VIA HONOLULU

Representing the farthest advance in shipbuilding on the Pacific, the new $6,000,000 ASAMA MARU is the largest passenger liner ever built in Japan. Every facility for the safety, comfort, pleasure and luxury of its first passengers has been provided. Arriving here on October 29th, it will be followed by

FIRST OF THREE NEW MOTOR VESSELS

for the California-Orient service via Honolulu. It will be followed by the TATSUTA MARU and the CHICHIBU MARU early in 1930. A new era in trans-Pacific passenger comfort will be inaugurated with the ASAMA MARU'S departure from Los Angeles.

FIRST SAILING NOVEMBER 1ST

The Luxurious Marble Roman Plunge on "D" deck



Sailings from Los Angeles
TAIYO MARU—NOV. 26
From San Francisco 3 days later

ASAMA MARU Special All Summer Conducted Cruise

in connection with the initial sailing of this new super-motor vessel.

No. 1—Around-the-world inclusive cost tour covering points of interest in 16 countries. Choice of two itineraries—150 days.

No. 2—All-expense Circle Cruise on same ship to Honolulu, Japan, China, Hong Kong and return—37 days. Write for details, rates and reservations.

nyk LINE
605 S. Grand Ave., Los Angeles VAndyke 9157

WINTER CRUISES



AROUND THE WORLD—Sixth great world cruise of the S.S. Belgenland—133 days. Sailing from Los Angeles Jan. 6th to nearly a score of countries—through romantic to scintillating lands. Ask for descriptive booklet giving the plans, rates, itinerary of S.S. Belgenland World Cruise.

MEDITERRANEAN—Supreme among the ship cruises is the S.S. Rotterdam Luxury Mediterranean Cruise. Leaving New York Feb. 6th. Visiting Madeira, Spain, Italy, Tunis, Malta, Greece, Turkey, Cyprus, Palestine, Egypt, Jugo-Slavia, the Riviera. Write for booklet.

SOUTH AMERICAN CRUISE-TOUR—Tours and cruise-tour to the West Indies and South America. Visiting Havana and Panama, Peru, Chile, Argentina, Uruguay, Brazil and Trinidad. Leaving New York Feb. 13th. Rates from $1,750 and up, first class throughout. Write for booklet.

PANAMA CANAL ROUTE TO NEW YORK—THE WEST INDIES—Following the path of Henry Morgan into the Caribbean. Visiting sleepy old ports, harking back to the days of Don and Conquistador. Charter your own ship, itinerary and price. Write for booklet.

American Express Co.
609 West 7th Street. Phone TRinity 3671.
Or
BULLOCK'S 7th and Broadway
BANK OF AMERICA 7th and Spring
ALEXANDRIA HOTEL CLARK HOTEL
American Express Travelers Cheques Always Protect Your Funds

THE SUNNY ROUTE TO EUROPE from GALVESTON AND HOUSTON
to HAVANA • VIGO • BOULOGNE • BREMEN
Every comfort and enjoyment on
LLOYD CABIN LINERS
S.S. YORCK ..... Nov. 12
S.S. SEYDLITZ ..... Dec. 10
Also regular service from New York to England, Ireland, France, Germany
For Rates and Information apply
NORTH GERMAN LLOYD
707 So. Hill St., Los Angeles or your local agent

NGE YOUR



MIND

VE IT
EW BEAUTY
EW INTERESTS
EXPERIENCES

AST off your Occidental worries for a while. Make a cruise Around the World. Feel the spell of the Orient...the languor of stars ...the mystery of ancient lands. Watch the ing over the walls of Jaipur...and a stately own in the street to make tea on his portable the musical comedy customs of Korea...where is top-knot thru a stove pipe hat of wire netting see...including Indo-China and Borneo...140 them. The luxurious

OLUTE QUEEN OF CRUISING STEAMERS
m. She is experienced, you know...for this is d the World Cruise. So... sail eastward from uary 6th, 1930... on
"Voyage of Your Dreams"
n every country at the ideal season.
000 and up include an extraordinary of shore excursions. Write for literature

urg-American
I N E
, Los Angeles or Local Tourist Agents

MA MARU
st largest fastest
sel to the Orient VIA HONOLULU
est advance in shipbuilding on the Pacific, the new ARU is the largest passenger liner ever built in Japan. afety, comfort, pleasure and luxury of its 800 pas ded. Arriving here on October 25th, it will be the
HREE NEW MOTOR VESSELS
nt service via Honolulu. It will be followed by the the CHICHIBU MARU early in 1930. A new era in er comfort will be inaugurated with the ASAMA m Los Angeles.
AILING NOVEMBER 1ST



ASAMA MARU Special All Expense Conducted Cruise
connection with the initial sailing of this new uper-motor vessel.
No. 1—Around-the-world inclusive cost tour covering ints of interest in 16 countries. Choice of two itiner 28 to 150 days.
No. 2—All-expense Circle Cruise on same ship to Hono lu, Japan, China, Hong Kong and return—57 days. Write for details, rates and reservations.

ER CRUISES



THE WORLD—Sixth great world cruise of enland—133 days. Sailing from Los Angeles arly a score of countries—through tropic seas lands. Ask for descriptive booklet containing , itinerary of S.S. Belgenland World Cruise.
ANEAN—Supreme among the old ways .S. Rotterdam Luxury Mediterranean Cruise York Feb. 6th. Visiting Madeira, Morocco, unis, Malta, Greece, Turkey, Cyprus, Palestine go-Slavia, the Riviera. Write for booklet.
ERICAN CRUISE-TOUR—Tenth annual he West Indies and South America. Visiting Haiti ma, Peru, Chile, Argentina, Uruguay, Brazil. Leaving New York Feb. 13th. Seventy days p, first class throughout. Write for booklet.
ANAL ROUTE TO NEW YORK VIA INDIES—Following the path of Drake and he Caribbean. Visiting sleepy old port towns the days of Don and Conquistador. Choice itinerary and price. Write for catalogue.

erican Express Co.
st 7th Street. Phone TRinity 3671.
Or
LOCK'S Broadway — BANK OF AMERICA 7th and Spring
RIA HOTEL — CLARK HOTEL
Travelers Cheques Always Protect Your Funds

UNNY ROUTE
ROPE from GALVESTON AND HOUSTON
VIGO • BOULOGNE • BREMEN
njoyment on LINERS . . . Nov. 12 . . . Dec. 10 . . . om New York
For Rates and Information apply to NORTH GERMAN LLOYD
707 So. Hill St., Los Angeles or your local agent

TROJANS HUMBLE STANFORD TEAM, 7-0

DEMON ON DEFENSE

Garrett Arbelbide, raw-boned Trojan end, who stopped ...ne play in yesterday's struggle with Stanford. The S.C. ...ns got more radio publicity than any player on either team ...all reports he deserved every good word said about him.



SPORTS
Los Angeles Times
SUNDAY MORNING, OCTOBER 27, 1929.

Carnegie Tech Upset by Rockne's Ramblers, 7 to 0

HE SCORES TOUCHDOWN

In the years to come the name of Francis Tappaan will be recalled whenever discussion arises about the 1929 Trojan-Stanford game. "Tap" took Duffield's pass and tallied the lone score of the battle in the second quarter at Palo Alto yesterday. He is the son of Judge C. S. Tappaan of this city and a former L. A. High player.



GOLDEN BEAR RESERVES SUBDUE OLYMPIC CLUB

California Comes From Behind in Last Quarter to Cinch Game; Kaer Fails to Star

BERKELEY, Oct. 26. (Exclusive)—The mighty Morton Kaer ...many mates on a nearly all-star San Francisco Olympic ...club went down to defeat before the University of California ...varsity football team, 21-19, in a sensational contest ...fore 20,000 spectators in the Memorial Stadium this afternoon.

...failed to function and, although Fredericks and ...Malcolm distributed heavily to the ...



MORTON KAER

...quarter and held tenaciously to its advantage until the last whistle.

The victors averaged 36 yards with their punts as to 38 yards for the Winged-O. California, with nine passes, gained 98 yards. The Olympic Club's twelve passes netted a total of 96 yards.

Until he was jerked in the fourth quarter in favor of Joe Hickingbotham, Rusty Gill was the offensive fireworks for California. He carried the ball fourteen times for an average of about 3 yards. Kaer handled the ball eight times and lost an average of one yard. McLain averaged a 3-yard gain, carrying the ball thirteen times. Fredericks carried the pigskin three times and netted a 5-yard average. Rooney was given the ball three times and averaged 11 yards a crack.

A beautifully executed combination forward and lateral pass brought the Bears their first touchdown in the opening quarter. Lee Rice threw 25 yards to Bob Bartlett. Kneeling on

(Continued on Page 13, Column 6)

SAGEHENS BOW TO BRUINS, 20-0

Forster and Simpson Feature U.C.L.A. Victory

Turn in Runs of 53 and 65 Yards, Respectively

Pomona Threatens Twice But Lacks Final Punch

BY BRAVEN DYER

Two brilliant runs, one by Buddy Forster and the other by Cliff Simpson, coming with the suddenness of lightning, gave Bill Spaulding's U.C.L.A. eleven a hard-fought victory over Pomona College at the Coliseum yesterday afternoon.



POKE HARTMAN

The score was 20 to 0, and it was because of the fast stepping and elusiveness of these two athletes that the Bruins were returned victorious in the California Conference rivals.

Cutting through the Sagehen line in the first quarter, Forster reversed his field and dashed 53 yards for the opening score of the day.

MAKES 65-YARD RUN

Simpson uncorked his mad dash in the second period, a furious sprint of 65 yards which brought him to Pomona's 11-yard line. Third down and 7 to go, Cliff then dropped back and passed to Capt. Carl Brown for the second tally.

The Bruins poked over their final touchdown in the fourth stanza. Intercepting a pass on Pomona's 29-yard line the U.C.L.A. backs worked the ball to the Sagehen goal line, Simpson plunging over for the touchdown. Duncan made the conversion after the first and last scores, but misfired on the second attempt.

Pomona put a scrappy, well-coached team on the field and had it not been for those two long runs the Sagehens might have managed to get a tie with their foes. Superior weight as packed by the Bruins prevented Pomona from doing very much with a running attack, but Capt. Paul Hartman did manage to knock off some nifty runs which brought the assembled fans to their feet on several occasions.

Hartman made in the neighborhood of 90 yards during the day and ran second to Forster in yardage total, the fleet-footed Bruin back knocking off 135.

ON 11-YARD LINE

Pomona showed a nice short-passing game, but could not connect when touchdowns seemed imminent.

(Continued on Page 8, Column 7)

READ 'EM AND WEEP

Yale, 21; Army, 13.
Dartmouth, 34; Harvard, 7.
Purdue, 26; Chicago, 0.
Indiana, 0; Ohio State, 0.
Missouri, 7; Nebraska, 7.
Tulane, 20; Georgia Tech, 14.
Florida, 18; Georgia, 6.

DUFFIELD, ARBELBIDE AND TAPPAAN ARE BIG HEROES

Santa Monica Boy Engineers Long March to Touchdown and Throws Pass to Tappaan for Score

(Continued from Page 1, Part I)

the march to the Cardinal goal line, which was interrupted by the gun.

It was a simply marvelous game in which the two best teams on the Coast fought bitterly for supremacy. Each boy on that field gave his all, and refused to leave until he was ready to drop.

Coach Jones took Capt. Barragar of the Trojans out of the game in the last period. The big captain was ready to drop, but he resented the order. So with the Stanford boys, who fought so hard that Pop Warner probably made more substitutions in this game than he ever made before.

He tried every combination in the book in an effort to turn back the Trojans or at least crawl up even with that one-touchdown margin.

But the Trojans were not to be denied. They fought just as hard to prevent it—and prevent it they did.

They were all heroes — those Trojans. Particularly the boys who were last-minute selections—Marshall Duffield as the opening quarter back, Garrett Arbelbide at right end, big Bob Hall at left tackle.

DUFFIELD GREAT

It was a Duffield day in big letters. He ran the team superbly, engineered the touchdown march like a general, including a 29-yard run around end himself, and threw a perfect pass to Tappaan for a combined run and gain of 23 yards for the score.

He handled punts superbly, and his quick kicks gained innumerable yards for the Trojans. One punt sailed over Moffatt's head in third period and rolled out of bounds for a gain of 60 yards. That one kick alone put Stanford in the hole, and after an exchange of punts which afforded Duffield a chance to return one 20 yards, the Trojans were threatening the Stanford goal again.

Moffatt saved the day for Stanford when he barely knocked a pass of Arbelbide's hands over the goal line.

Arbelbide was one of the big stars and played the entire game. For example, here is what the tall end did for just a few minutes in the third quarter. He threw Moffatt for a 5-yard loss on a reverse. He threw Clark for a 5-yard loss. He threw Smalling for a 5-yard loss. All within five plays. Bob Hall played almost the whole game, and his 215 pounds of bone and muscle were of tremendous advantage to the Trojans. He bids fair to become one of the best tackles ever developed by Howard Jones.

COULDN'T GAIN

Stanford found it almost impossible to gain through the meaty

(Continued on Page 8, Column 2)

FIGHTIN' IRISH HAVE REVENGE

Notre Dame Ends String of Tartan Triumphs

Brilliant Run by Elder is Scots' Ruination

Savoldi Plunges Across for Single Touchdown

BY EDWARD J. NEIL
Associated Press Sports Writer

PITT STADIUM, PITTSBURGH (Pa.) Oct. 26. (AP)—Fastening their high-flying chariot to the star of Swift Jack Elder, the pigskin warriors of Notre Dame ground out a most satisfying victory today over the stubborn, troublesome battlers of Carnegie Tech.



JACK ELDER

The revenge that Notre Dame has been storing up for two straight defeats in the past three years came only after a bitter, exhausting struggle that thrilled the greatest crowd ever assembled for a football game in Pittsburgh and left Knute Rockne, the ailing leader of the men from Indiana, shaken and spent in his invalid's chair on the sidelines. Notre Dame won by the barest of margins, 7 to 0.

So vicious and desperate was the play of two evenly matched lines that only twice in the entire afternoon was Elder, or anyone else, able to break away for a gain of more than 20 yards at one time.

So close was the contest that the second time Elder did it, he won the ball game.

SCORE IN THIRD PERIOD

The score came in the third period after bad "breaks" had ruined every threat on either side in the first half. With the Tartan plaid apparently secure behind an amazingly powerful forward wall, Elder grabbed the ball after an exchange of kicks one yard short of midfield.

He slipped through a tiny hole at tackle, crashed 10 yards through the defensive backs, and then dodged, wove and side-stepped his way into the clear. Just when a touchdown seemed certain, Murray Armentrout, young sophomore back, almost ripped the fleet-footed Elder apart with a vicious tackle from nowhere on Tech's 17-yard line.

The story of the entire game was told in the next few moments. Elder slipped through another hole for 3 yards before the Tech line rose and smashed down Marty Brill for no gain in

(Continued on Page 10, Column 1)

TROJAN WALL HOLDS AS THOUGH MADE OF STONE

Great Defensive Work of Jones's Forwards Repulses Attack of Stanford Ball Carriers

BY RUSSELL J. NEWLAND
Associated Press Sports Writer

STANFORD STADIUM (Palo Alto) Oct. 26. (AP)—Over the center of the line today shot a short pass and with the ball rode the hopes of Southern California's Trojans and the fate of Stanford's Cardinals.

That swift 14-yard toss in the second period, that nestled in the arms of Tappaan for a 10-yard dash to touchdown, crowded all thrills and chills of football into one breath - taking moment and brought Southern California a 7-0 victory over Stanford in the greatest midseason classic ever witnessed in the Far West.



BOB HALL

While 80,000 persons, the largest throng ever jammed into this stadium aside from the annual big game with California, gripped their seats at the fierceness of play, these traditional rivals unfolded a gridiron spectacle on the green-turfed field below.

The great Trojan conquest kept Coach Howard Jones's warriors in the undefeated class, only to be opposed by California's Bears next Saturday in a contest that will determine the chamuionship of the conference for 1929. And, defeat sent the hopes of Stanford tumbling into that football oblivion from which few teams return.

EVENLY MATCHED

The score, the yardage and the all-round closeness of play revealed the even strength of two of the most powerful elevens assembled under the colors of Southern California and Stanford. But for that second period thrust, there was but little to choose from between them. An overpowering Cardinal drive in the first period and parts of the second and third quarters was matched by offensive play of the southerners in the other minutes of an intense battle.

Stanford hopes waned as the minutes cut into the last quarter, while the Trojans, with victory in their grasp, burst forth with a closing drive that nearly resulted in another touchdown. Backward and backward they drove a weary Cardinal squad, which only responded to the entreaties of thousands of supporters with a belated rally that held for downs near the goal line.

Trojan followers, delirious with joy, streamed onto the field after the final gun sounded and the parade that followed was as demonstrative as the famed "serpentines" of another football day.

Two times in the first period the Cardinals knocked at the door of Southern California's goal line as they drove through the Trojan defense and snatched at the breaks. Once the men of Warner reached the 15-yard mark and once they lined up behind the ball 3 yards from scoring turf.

Little Lud Frentrup, left half for Stanford, started the first drive with a 27-yard run around left end. It put the ball on U.S.C.'s 18-yard line and Smalling advanced it 2 yards. After two more line plunges Stanford passed. Arbelbide, Trojan right end, intercepted the throw behind his own goal line and ran

(Continued on Page 8, Column 2)

YALE CONQUERS ARMY

Booth Plays Star Role as Sons of Eli Trounce West Point Eleven, 21-13

BY ALAN J. GOULD
Associated Press Sports Editor

NEW HAVEN (Ct.) Oct. 26. (AP)—The lightning struck ...down today—but not where it was expected.

...of the red-headed ter- ...Louisiana, Red Cagle, it ...dark-haired, bare-legged boy from New Haven, little Able Booth, who ran wild and Yale conquered Army, 21 to 13, in the most spectacular upset of the eastern gridiron campaign.

Booth was the bolt out of the blue that struck the Cadets after they had run up a lead of 13 to 0, the electrifying force that ...to one of the greatest ...is known in many a ...

...-named halfback scored ...of Yale's points with as ...an exhibition of individual prowess as the great Red Cagle or the famous Red Grange ever put on. Booth put the climax to his day's work by a slashing zigzag run of 80 yards through the whole Army team in the third period after apparently being bottled up along the side lines. Twice previously he had plunged across the Cadet goal. Each time he drop-kicked successfully for the extra point.

BOOTH MAKE ENTRANCE

From the moment Booth entered the game, late in the second period after Army had assumed a commanding lead on Cagle's 62-yard dash for one score and Murrell's 29-yard charge for another, Yale was transformed, unbeatable aggregation. Seldom before has an individual effected so remarkable a turn. The vital spark, Booth, ripped, squirmed and plunged through the Army line, skirted the

(Continued on Page 8, Column 6)

FOOTBALL RESULTS

LOCAL

...30; Pomona, 0.
...19; Caltech, 0.
...Department, 13; West Coast ...
...ish, 85; La Verne, 0.
...Junior J. C., 6; Santa Barbara, 0.

PACIFIC COAST

...California, 7; Stanford, ...
...ds, 31; Olympic Club, 19.
...ge, 19; Washington, 0.
...Idaho State, 58; Whitman, ...
...State, 27; Idaho, 0.
...20; New Mexico Aggies, ...
...State, 14; Montana, 12.
...7; Mt. St. Charles, 6.
...; Puget Sound, 12.
...Aggies, 19; Nevada, 0.
...Indiana High, 19; Santa ...
...Frank, 19; U.C.L.A. ...
...Marin, 19; Washington ...
Flagstaff, 31; Tempe State, 0.
Chico High, 19; Fresno, 0.
Modesto J. C., 14; California Poly, 6.
Santa Rosa High, 26; San Rafael, 0.
Sacramento High, 46; Turlock, 0.
San Luis Obispo High, 6; Monterey, 0.

EAST

Yale, 21; Army, 13.
Dartmouth, 34; Harvard, 7.
Notre Dame, 7; Carnegie Tech, 0.
Princeton, 13; Navy, 13.
Pennsylvania, 10; Lehigh, 7.
Penn State, 6; Lafayette, 3.
Pittsburgh, 40; Allegheny, 0.
Colgate, 52; Providence, 0.
Fordham, 6; Davis-Elkins, 6.
New York, 13; Butler, 6.
Boston College, 40; Canisius, 6.
Holy Cross, 7; Marquette, 0.
Villanova, 55; Duke, 12.
Bucknell, 33; Gettysburg, 0.
Columbia, 33; Williams, 0.
Syracuse, 6; Brown, 0.
Colby, 19; Bowdoin, 6.

(Continued on Page 9, Column 3)

"BEST TEAM WON," SAYS WARNER AFTER CLASSIC

STANFORD UNIVERSITY, Oct. 26.—Statements by principals in today's Stanford-U.S.C. game:

Pop Warner, Stanford coach: "I think the best team won a great football game. We missed an opportunity in the first half with four plays to make less than 5 yards to a touchdown."

Howard Jones, Southern California coach: "It was a great game, as all U.S.C.-Stanford games are. I'm glad to win and congratulate Stanford on the great fight they put up."

Nathan Barragar, Trojan captain: "It was a clean game with good officiating, and I'm glad that we won."

Donald (Mush) Muller, Stanford captain: "We are beaten

WHEN CARDINAL AND GOLD PREVAILED

Here's Russ Saunders just after shooting a pass down the field at Palo Alto yesterday. Neill, Stanford end, is No. 41 who has rushed in. No. 9 is Capt. Muller of the Cards. Capt. Barrangar of the Trojans is coming back to afford Saunders protection.

[Telephoto by Asociated Press]



HARVARD BOWS IN DEFEAT

Undefeated Dartmouth Team Gallops to 34-7 Victory Over Crimson Eleven

BY WILLIAM R. KING
Associated Press Sports Writer

CAMBRIDGE (Mass.) Oct. 26. (AP)—Jackson Cannell proved to the football world today that he has a great Darmouth team when the undefeated Green overwhelmed Harvard, 34 to 7, here in its first gridiron test of the current campaign.

Led by the fleet and slippery Al Marsters, Dartmouth subjected Harvard to its first setback by outplaying it in every department of the game. The Dartmouth forwards, a fast and hard-charging outfit, ripped the opposing wall to shreds and supported Marsters to such a remarkable degree that "Special Delivery" Al was able to gain a total of 232 yards on his thirty - seven tries with the ball, a performance which thrilled the 57,000-odd spectators.



Marsters, the East's high scorer, made two of the Green's five touchdowns, thereby increasing his season's total to 103 points. During the opening period, Douglas and O'Connell, the Crimson wing-men, rushed him too fast on his end runs, but he was able to outstep them as the struggle wore on. He gave a perfect exhibition of "triple-threat" play and provided three-quarters of Dartmouth's offensive power.

Even without Marsters, Dartmouth would have defeated Harvard, for Cannell's line was able to open holes for each of its backs. The Green ends smashed Harvard's lateral-passing game, as the Army did last week, by sweeping in fast and nailing the receiver, and the

(Continued on Page 3, Column 8)

IOWA, WISCONSIN FANS RIOT AS CONTEST ENDS

RANDALL FIELD, MADISON (Wis.) Oct. 26. (Exclusive)—A riot involving hundreds of spectators at the Iowa-Wisconsin football game broke immediately following the close of the game, which was won by the Hawkeyes, 14 to 0. Iowa rooters, more than 1000 strong, tried to capture the south goal posts Badgers massed around the timbers and after repelling the attack, started to chase the Iowa ringleaders into the stands.

It was the most disgraceful episode in Wisconsin athletic history. Three dozen policemen seemed powerless to halt the gang fighting that was going on in a dozen different parts of the stadium.

Finally after Athletic Director George Little had appealed to the crowd and fifty "W" letter winners had attempted to take charge, the rioting died down.

Half an hour after the game ended more than 15,000 people remained in the stadium waiting to see what would happen next. The excitement died down shortly thereafter.

Princeton Comes From Behind to Obtain 13-13 Tie with Naval Academy Te

TIGERS BREAK EVEN IN TILT

Orange and Black Players in Last-Minute Rally

Thirteen Points Scored in Final Period of Game

Middies Hold Upper Hand for Three Quarters

BY BRIAN BELL
Associated Press Sports Writer

PRINCETON (N. J.) Oct. 26 (AP)—A Princeton Tiger which waited until the last minute to show his claws came from behind in the final period to overhaul an alert Navy team and turn what seemed to be a near rout into a 13-to-13 tie.



The Navy with two long runs, a sprint of 60 yards by Spring from scrimmage and wash of 55 yards by Hughes, after he had intercepted a pass, ran up a lead of 13 points in three periods. Princeton had threatened often, but each time lacked the punch to put the ball over. Either the Tiger grew more ferocious as the game went on or the midshipmen fancied their position a bit more secure than it was for as the last chance was given Princeton took advantage of it.

Bennett gave the Tiger stands their first opportunity to howl. He took a long punt from Bowstrom's touch and ran it to his own 45-yard line. A pass was knocked down and then Bennett made his presence felt in earnest. Starting at the left side of his line, he shot through the right where the Navy was caught unawares.

TIGERS SPRING UP

Princeton men sprang up from everywhere to clean up for the back, just as the Navy interferers had performed a similar service for Spring. The Tiger ran all the way across the goal line, but he stepped out of bounds less than three feet from his objective and the ball was put in play there. Zundel charged over in one play. Barfield kicked the goal.

Bowstrom kicked one beautiful placement to give the Navy an extra point after the first touchdown, but his second had slipped outside the goal posts, so Princeton needed a touchdown and extra point to win. The Tigers could not negotiate the extra point, but they got the touchdown in unexpected and sensational fashion. With only six minutes to play, the Princeton attack was functioning poorly and Navy's lead, although slight, seemed enough.

Princeton got a break when Navy drew another of the many penalties inflicted during the afternoon. Lowry punted out of bounds on Navy's 15-yard line and the Midshipmen were set back to the 1-yard line. Kicking from behind his own goal line, Bowstrom got off a long, high punt, but Mulbar, a substitute, found no opposition in his immediate vicinity when he started to run back. He traveled to Navy's 37-yard line before he was stopped.

There was time out with Princeton partisans screaming 27 yards to go. The distance was made with little apparent effort. As the ball was snapped Muldaur ran straight ahead across the goal and beyond the defending Navy backs. Lowry tossed the ball straight into his hands and all he had to do was touch down the ball for the tied score.

BARFIELD FAILS

In a tense silence Barfield tried to duplicate his previous kick. His toe was unequal to the task and when the ball went outside the posts the score was tied—there to remain.

Navy came back with a great offensive, but it was nipped in the bud before midfield could be passed and Princeton then started an attack which was proceeding under difficulties when the game ended.

The first Navy touchdown was the result of great sidestepping by Spring, behind smooth and persistent interference. In the second Hughes took the ball from the air as a Princeton back tossed it and outran the field. Hughes played a great defensive game for the Navy while Barfield was the Princeton thorn in the side of the Navy. There was much fighting football played during the afternoon. Princeton, after a sluggish start, was in full cry at the finish. Navy on the other hand, seemed to have expended much of its energy before the final period. Evidently some of the enthusiasm of the afternoon carried the players beyond legal bounds for the officials were particularly active in inflicting penalties. The two teams were set back for a grand total of 175 yards. At times the referee did all the ball carrying for a series of plays. The line-up:

Navy (13)		Princeton (13)
Barfield	L.E.	Yerkley
Bowstrom	L.T.	Barfield
Swan	L.G.	Moody
Rinehey	C.	Caldwell
Chapple	R.G.	Mestres
Strain	R.T.	White
C. H. Bauer	R.E.	Pendergast
Spring	Q.	Wittmer
H. W. Bauer	L.H.	Scarlet
Kobbas	R.H.	Lowry
Clifton	F.	Zundel

SCORE BY PERIODS

Navy	0	0	6	0	—13
Princeton	0	0	0	13	—13

Navy—Touchdowns — Spring, Hughes. Point after touchdown—Bowstrom (placement). Princeton scoring: Touchdown—Zundel. Muldaur (sub for Scarlet.) Point after touchdown—Barfield (placement.) Referee, W. T. Holleran, Pennsylvania. Umpire, Rush McGrath, Boston College; linesman, F. H. Gilleaudeau, Pennsylvania; field judge, J. C. Hennessy, Brown.

GONZAGA BULLDOGS WIN BY 7-6 SCORE

SPOKANE (Wash.) Oct. 26. (AP)—Their ground sallies smeared by an impassable forward wall, the Gonzaga Bulldogs took to the air to defeat the Mt. St. Charles football team, 7 to 6, here today.

After failing to gain through the line, the Gonzagas took to punting and in the second period slipped over a pass to get within scoring distance. Four terrific line plunges took the ball to the 2-yard line and Luce, halfback, went over. Sails **place kicked for the extra point.**

TROJANS DEFEAT CARDS

Duffield, Tappaan and Arbelbide Heroes as Southern California Scores 7-to-0 Victory

(Continued from Seventh Page)

Southern California line, and relied largely on reverses outside of tackle for its ground-gaining plays.

Southern California played a six-man line most of the time, Barragar dropping back into the forward wall only when the Cards got down to the 2-yard line in the first period.

This enabled the Trojans better to keep their eyes peeled for passes, and as a result the Cards completed only two for appreciable gains—on for 20 yards and another for 10.

The Cards were throwing passes all over the place in the second period and again in the last quarter, but they were either incompleted or intercepted by wary Trojans on the line of secondary defense.

The Cards had their best scoring opportunities in the first period. They got to the 15-yard line once by virtue of a pretty run by Frentrup for 25 yards, but Arbelbide intercepted a pass on the 5-yard line and temporarily ended the threat.

However, a weak punt by Duffield got the Trojans in the hole again, and from the 25-yard line the Cards pounded to the 2-yard line for a first down.

Two plunges into the line by Smalling and Simkins netted nothing, so Frentrup tried a reverse around the Trojans' left end. Musick and Eddelson met him and he was bounced back for a yard loss. Simkins's pass to Smalling was too long. It was grounded in the end zone, and Stanford's golden opportunity passed—never to return again.

Referee George Varnell brought the ball out to the 20-yard line and the Trojans started on their merry way to a touchdown. In ten plays they were over.

SENDS IN RESERVES

Right after the score Jones removed Duffield and Musick and sent in Saunders and Hill to take their places. The new boys failed to get going, and Stanford took the offensive play away from the Trojans for the remainder of the quarter.

Three times the Cards, by dint of their battling spirit got the ball within the Trojan 25-yard line—once to the 12-yard line—but they found the Trojan defense invulnerable. Once, with a yard to go, Rothert was stopped by Pinckert and Edelson and the ball went to the Trojans on downs.

Another time Tappaan knocked down a pass over the goal line—a pass that saw every eligible man covered and the ball was tossed into a nest of players.

Heinecke blocked a punt to give Stanford another opportunity with the ball on the 20-yard line, but after Moffatt and Smalling had made 6 yards Barragar smeared Smalling's pass over the goal line.

There always was some Trojan hanging around today whenever a Stanford pass sailed into dangerous territory. Warner's boys never had a harder time trying to get men into the open. The Trojans left the passer alone, and some times matters were so fishy that he failed to toss the ball and ran with it—occasionally for fair gains.

DOMINATED SITUATION

As the game progressed, the Trojans began dominating the situation more and more, and the third and fourth periods saw Stanford failing to get inside the Trojan 30-yard line.

Pop Warner had an almost entirely new combination in the game when the second half opened—two new guards in Bardin and Wilson, a new tackle in Thompson, a new end in Neill, and with Fleishhacker, Smalling, Clark and Moffatt in the backfield.

Clark did some deadly tackling, and once nearly got away from the Trojan secondary on a neat reverse.

Moffatt, a former Los Angeles High kid, turned in some neat runs, when he entered the game, but at no time in the last half did Stanford have a sustained offensive which the Trojans could not halt.

It was a day for Trojan heroes and their deeds and feats overshadowed those of the Stanford boys. The Cards played good, hard football, but none of the backs seemed to rise to the heights indicated by their play in earlier games. Clark seemed to be one of the best, and his ball packing was fierce and savage. Fleishhacker was stopped cold.

GREAT WALL

The Trojan line was a veritable wall of steel with Dye at center, Barragar and Galloway at guards, Hall and Anthony at tackle, and Arbelbide and Tappaan at ends. Tappaan caught the pass which brought the touchdown, and that is glory enough. Arbelbide was all over the place.

Templeton went in for Anthony when the hard-fighting right tackle had to leave the game, and he brought the penalty which negatived Duffield's long hip-wriggling run of sixty-five yards to a touchdown. He dashed through the line to block a punt, and in his zealousness upset the kicker. Varnell brought the ball back after Duffield had escaped no less than six tacklers and dodged all over the side lines in his long run, and inflicted a roughing penalty.

Jones took Duffield out after that long dash, and returned Saunders to the fray. Russ had his ears pinned back, and he intercepted Rintala's pass to start the Trojans on their sixty-five-yard march which was halted by the gun. During the course of this parade, which saw Saunders and Hill packing the ball like nobody's business, the Trojans made four first downs, giving them a total of fourteen for the game—the same as Stanford.

Everybody was praying for Hill to get out into the open and see what he could do with his speed, but a hard-charging Stanford defense never quite gave him a chance.

However, he was nipping off 6 and 8 yards at a crack on that final march. And what blocking those boys Harry Edelson and Pinckert were doing all along the line. Superb—that's all.

NO SERIOUS INJURIES

No serious injuries were suffered by any of the Trojans, and they should be in good shape when they tangle with California at Los Angeles next Saturday.

If the Trojans can turn back the Golden Bears, the Coast title will be theirs. No other team of merit bars their path.

The Trojans returned to Los Angeles tonight on their special, which departed direct from Palo Alto. The train was a madhouse of rejoicing over the second straight defeat of the Stanford boys, the score last year having been 10 to 0.

The line-ups:

Stanford		S. C.
Preston	L.E.	Tappaan
Artman	L.T.	Hall
Driscoll	L.G.	Barragar
Heinecke	C.	Dye
Wilson	R.G.	Galloway
Tandy	R.T.	Anthony
Muller	R.E.	Arbelbide
Smalling	Q.	Kemp
Frentrup	L.H.	Edelson
Rothert	R.H.	Pinckert
Stiknis	F.	Musick

SCORE BY QUARTERS

Trojans	0	7	0	0	—7
Cardinals	0	0	0	0	—0

Substitutions: Duffield for Kemp; Saunders for Duffield; Hill for Musick; Tappaan for Arbelbide; Fleishhacker for Smalling; Moffatt for Simkins; Rothert for Fleishhacker; Neff for Hall; Templeton for Anthony; Baker for Barragar; Clark for Frentrup; Moffatt for Fleishhacker; Neill for Preston; Rintala for Moffatt. Touchdown—Tappaan. Extra point—Musick.

TROJAN WALL MADE OF STONE

(Continued from Seventh Page)

out to the 4-yard mark. The Trojans kicked out of danger.

OUT OF BOUNDS

A poor punt gave Stanford a break and the ball on Southern California's 25-yard line. Duffield, quarterback, was rushed and his kick propelled the oval out of bounds. Plunges and an end run put the ball on the 15-yard line and a double lateral, Simkins to Tandy to Rothert, advanced it to within 3 feet of goal.

Three smashes at the line netted nothing. The Trojan wall held as if made of stone. Stanford's last chance was taken in the air, but the ball fell in the end zone, and Southern California recovered while its supporters sent up a deafening cheer.

Keepers of the ball, the Trojan stalwarts began a thrust that ended in a touchdown. Duffield packed the ball twice, for 2, then 10 yards for a first down. Musick, fullback, punched the line for 4 yards to stop on his own 36-yard line. Out of a scramble of legs and arms, Duffield appeared to skirt right end for 29 yards. It put the ball on Stanford's 35-yard line, the first time the Trojans had reached opposing territory. The quarter ended after an 8-yard advance.

Twenty-seven yards from the ground that produces points, the boys from the south battered at the line for a 3-yard gain. The touchdown followed. Duffield whipped a bullet-like throw over center to Tappaan, who dashed the remaining 10 yards after shaking off a lone Cardinal tackler. Musick booted the ball through the uprights for the extra point.

They struggled fiercely for the rest of the second quarter. Two times breaks of the game gave Stanford the ball on Trojan ground, but each time the punch to score was lacking.

After recovering a fumble on Southern California's 34-yard line, the Cardinals lost the ball on downs. A short time later a freak pass in which Simkins's throw to Clark was knocked up in the air by the latter and caught by Dawson, put the ball on the Trojan 20-yard line. The ball reverted to Stanford automatically, but Stanford hopes faded as the Trojans held for downs.

Coming out for the third period, the two elevens struggled on even terms during the fifteen minutes. Trojan drives were equalled by Cardinal thrusts as the ball traced its course up and down the field. A spectacular 22-yard run by Clark, Stanford half, and a 22-yard Southern California pass, Duffield to Tappaan, brought the crowd on foot in the closing minutes of the period.

Out of the mighty struggle between two powerful machines came new gridiron heroes for the day. The Trojans had many but two were outstanding. Garrett Arbelbide, 200-pound end, fought his way to a leading role for Southern California with a display of defensive work seldom equaled. His teammate, Marshall Duffield, a quarterback of many parts, was equally brilliant with a great running and passing game. Two substitutes, Phil Neill, end, and Bill Clark, halfback, loomed up when they got into the Stanford line-up.

The Trojans rolled up 277 yards, 229 of which came from scrimmage, and 48 from three completed passes out of nine attempts. Duffield, with 95 yards to his credit, led the Southern California ball carriers.

Stanford accumulated 266 yards, 223 from scrimmage and 43 from three successful passes out of a total of sixteen tries. Phil Moffatt, elusive left half, with 61 yards, headed the Cardinal backfield men.

The Trojans ran up fifteen first downs, one more than the Cardinals.

Florida Trims Georgia, 18-6

JACKSONVILLE (Fla.) Oct. 26. (AP)—The Florida Alligators crawled out of the Everglades today to check the wild dash of the trouble-making Georgia Bulldogs with a smashing 18-to-6 victory.

The Alligators, soundly trounced by Georgia Tech last week, staged a spectacular comeback to rout the conquerors of Yale and North Carolina. Georgia never had a chance after the first period until the last few minutes of play when it scored its lone touchdown.

The Alligators, after a ball start, hit their stride in the second quarter and counted a touchdown in **each period from then on.**

PLAY BY PLAY OF TROJAN VICTORY

Thrilling Tale of Thundering Herd's Triumph

FIRST QUARTER

Nate Barragar, Trojan captain, and "Mush" Muller, leader of the Cards, shook hands in midfield while the referee spun a half-dollar for the toss. Barragar won and chose to kick off.

Kemp kicked off for U.S.C. to Smalling, who returned 20 yards to the Card 45-yard line. From punt formation, Frentrup made less than a yard at left tackle. A lateral from Simkins to Frentrup was smeared for a 5-yard loss, but U.S.C. was offside on the play and was penalized five yards. Simkins made a yard at left guard, Barragar making the tackle. Edelson bobbed up to slap down Simkins's long pass to Rothert. Rothert unleashed a beautiful 50-yard spiral that rolled over the Trojan goal line the southerners taking the ball on their own 20-yard line.

Duffield, who replaced Kemp, immediately after the kick-off, on a fake reverse, made a yard at right end, and then Musick ran the ball out of bounds on the 24-yard line. Duffield quickly kicked to the Cardinal 41-yard line, where the ball rolled out of bounds.

Frentrup swung wide around the Trojan right end on a reverse for 7 yards. Simkins, on a delayed buck over guard, plowed for 2 yards, just short of a first down. On a quick-starting smash, Simkins picked up 2 more yards over right guard, netting a first down on the Trojan 45-yard line. Pinckert came in fast to spill Rothert for no gain on a reverse. Barragar stopped Simkins for a 2-yard gain at center. Simkins's tremendous 45-yard heave found no Card receiver within twenty yards, the ball falling incomplete. Rothert punted 46 yards over the Trojan goal line and once more U.S.C. took possession of the ball on their own 20-yard line.

Duffield was stopped dead on a spinner over right guard. Then Duffield broke through left guard for 7 yards. On the next play Referee Varnell detected a Trojan holding and the southerners drew a 15-yard penalty that put them on the 15-yard line. Duffield's punt was downed by Arbelbide on the Trojan 46-yard line after Muller had almost blocked the kick. A double pass lateral, Simkins to Driscoll to Frentrup, lost a yard. The Trojans were penalized 5 yards for off-side. Frentrup on a reverse, after being almost stopped at the line of scrimmage, shook off tacklers to travel 27 yards around left end to the Trojan 18-yard line. Smalling smashed center for 3 yards, but Simkins met a stone wall at right guard on the next play. Arbelbide intercepted Simkins's long pass behind the goal line and ran it back to the Trojan 4-yard line. U.S.C. took a time out.

Duffield punted out of bounds on his own 25-yard line and Stanford took up its goal-carrying march once more. Frentrup skirted the Trojan left end for 8 yards on a reverse and picked up 2 yards more on a fake reverse over left guard. Another reverse with Frentrup carrying the ball netted 3 yards, a first down inches short of first down. Smalling dove over right guard for a yard and a first down on the Trojan 14-yard line. A double pass lateral, Simkins to Tandy to Rothert, put the ball right in his hands in the clear and he went to the Trojan 3-yard line before he was stopped. Smalling made less than a foot at center. Simkins was stopped cold at right guard. Frentrup got a yard through center. Smalling failed to reach Simkins's toss, the ball falling incomplete over the goal line, and once more the Trojans took possession of the ball on their own 20-yard line.

Duffield made 2 yards on a spinner at right guard, then slashed outside left tackle for 10 yards and a first down on the Trojan 32-yard line. Musick drove through center for 4 yards and Stanford took time out. Two minutes of play remained in the first period. On a fake reverse, Duffield swept around the Stanford right end for 29 yards to carry the ball to the Stanford 35-yard line, where, after being dragged him down. Duffield hit left tackle for 2 yards and the Trojans called for another time out.

Duffield went through left tackle for 5 yards before Rothert hit him. Musick made less than a yard at left guard, as the first quarter ended with the Trojans on the Card 27-yard line. Score: Stanford, 0; U.S.C., 0.

SECOND PERIOD

On a quick starting play Duffield, behind four-man interference, shot around left end for 7 yards and a first down on the Stanford 24-yard line. Heinecke broke through to stop Duffield for no gain at Duffy's tackle. Duffield shot a quick pass to Tappaan for a touchdown. The Trojan leaped high to time out the ball and outreached Card secondary to the goal line. Musick added the extra point with a place kick. Score: U.S.C., 7; Stanford, 0.

Russ Saunders replaced Duffield at quarter for U.S.C. and Neill took Preston's place at left end for the Cards. Rothert kicked off to Hill, who replaced Musick at full for the Trojans, the U.S.C. ball-carrier returning 15 yards to his own 35. Hill made a quick-starting play Hill sneaked over right guard for 3 yards. Saunders added 3 more on a fake reverse, netting a first down almost at midfield. Saunders broke loose outside left tackle for 12 yards and another first down on the Stanford 38-yard line. Stanford took a time out.

Out of the mighty struggle between two powerful machines came new gridiron heroes for the day. The Trojans had many but two were outstanding. Garrett Arbelbide, 200-pound end, fought his way to a leading role for Southern California with a display of defensive work seldom equaled. His teammate, Marshall Duffield, a quarterback of many parts, was equally brilliant with a great running and passing game. Two substitutes, Phil Neill, end, and Bill Clark, halfback, loomed up when they got into the Stanford line-up.

Dawson broke through to throw Saunders for a yard loss. Hill, on an attempted spinner over center, was caught and tossed for a 5-yard loss by Artman. Saunders's sharp toss fell incomplete, but Hill broke through for a 5-yard gain. Saunders raced again, this time to Arbelbide, but Heinicke slapped it down. Pinckert punted 36 yards to Frentrup, who was downed in his tracks on the 22-yard line. Frentrup met a pile-up at left tackle and was unable to gain. Rothert just failed to punt to Frentrup's long pass. Rothert got off a low kick that went over Saunders's head on the Trojan 20-yard line, and the play recalled and U.S.C. penalized 5 yards, giving Stanford a first down on the 30-yard line. Frentrup made a yard at left tackle on a reverse. Simkins's short toss to the line to Rothert fell incomplete. Rothert punted 35 yards to Saunders, who fumbled, but Driscoll of U.S.C. recovered on the Trojan 36-yard line. Saunders made 3 yards over left guard, then bobbed a bad pass from center and Neill of Stanford recovered on the Trojan 34-yard line. A double pass lateral from Smalling to Driscoll to Frentrup netted 8 yards and U.S.C. took time out.

Moffatt took Frentrup's place at left half for Stanford. Rothert, on a reverse over right tackle, gained 3 yards, a first down inches short of a first down. Simkins was stopped dead at right guard. Rothert failed to take a reverse and U.S.C. took the ball on downs on her own 28-yard line. Clark replaced Rothert at right half for Stanford.

Driscoll shot through to drop Saunders for a 3-yard setback. Hill failed to gain at left guard. Pinckert kicked high and far, sent to Moffatt in midfield, the latter returning 5 yards to the Trojans' 45-yard line.

Moffatt skirted the Trojan left end for 14 yards on a double reverse. Thompson replaced Artman at left tackle for Stanford. Barragar stopped Simkins for a yard loss at right guard. Simkins' short pass was knocked down by Arbelbide. Another long toss to Clark fell incomplete and the Cards drew a 5-yard penalty for the second incomplete pass. Simkins's pass over center was knocked in the air by Clark, then caught by Dawson, Card guard, for a first down on the Trojan 25-yard line. A double pass lateral, Simkins to Tandy to Clark, gained a yard Simkins's pass to Clark fell incomplete.

Simkins's next sharp pass over center to Smalling hit the ground just in front of Chuck's feet. Once more Stanford drew a 5-yard penalty for a second incomplete pass. Simkins faded way back and so did the Trojan defense, which his long pass over the goal line found a knot of Trojans under it to knock it down. Southern California took the ball on her own 20-yard line.

Saunders made a yard over right guard on a fake reverse. Saunders completed a short pass to Pinckert, but Simkins came up fast to hold him to a 2-yard gain. Heinecke broke through to block Pinckert's kick, the ball rolling out of bounds and going into the Cards' possession on the Trojan 39-yard line. Less than a minute of play remained.

Moffatt swung around left end on a double reverse for 8 yards. Fleishhacker replaced Simkins at fullback for Stanford. Smalling cracked right guard for a yard. Barragar making the tackle. Clark lost a yard at right end on a reverse. Barragar knocked down Smalling's pass over the goal line and for the fifth time the Trojans took the ball on their own 20-yard line. Hill hit right guard for 5 yards. Dawson stopped Saunders at left guard for no gain. Tappaan got his hands on Saunders's sharp toss, but failed to hold it. Shaver took Saunders's place at quarter for Southern California. Shaver kicked 40 yards to Moffatt, who returned 12 yards before he was run out of bounds on the Stanford 48-yard line. Moffatt faded back to pass. Incident to the end rushing he ran 25 yards as the half ended.

Score: U.S.C., 7; Stanford, 0.

THIRD PERIOD

The same Stanford line-up that left the field at the end of the half opened the third period.

Moffatt kicked off for Stanford to Musick on the Trojan 15-yard line, the latter returning 17 yards to the Trojan 32-yard line. Duffield, replacing Saunders at quarter, made a yard on a fake reverse, but lost it when Fleishhacker hit him on an attempted end run. Duffield's beautiful quick kick traveled over Moffatt's head to roll out of bounds on the Card 2-yard line. Smalling found a hole at left guard for 8 yards. Moffatt was stopped for no gain by Tappaan on a reverse. Moffatt punted 39 yards to Duffield, who returned 7 yards to the Stanford 37-yard line, the Trojans gaining over 30 yards on the exchange of kicks.

Duffield picked up 2 yards on a spinner over center. Smalling leaped high in the air to intercept Pinckert's pass on the Stanford 23-yard line.

Moffatt made two yards on a try at the Trojan left end. Smalling, on a fake reverse, made seven yards, then fumbled, but Wilson recovered for the Cards. Moffatt ran into his own interference on a double reverse at left end, and gained eight yards. Moffatt kicked 35 yards to Duffield, who was nailed on the Trojan 40 after he had kicked him out of bounds on the Card 48-yard mark. A time out was taken.

Pinckert made less than a yard on a reverse over right tackle. A fake reverse, with Duffield carrying behind interference, netted 5 yards. Musick hit left guard for a yard, then circled around the same spot for a yard and a first down on the Stanford 24-yard line. Clark knocked down Duffield's pass to Tappaan. Duffield swept around the Cardinal left end for 10 yards and another first down, this time on the Cardinal 24-yard line. Musick smacked the ball out of bounds for no gain. Musick hurdled the center of the line for 3 yards. One of these wide sweeps around right end netted 4 yards more. Clark making a pretty tackle. Arbelbide got his fifth assist in the Trojan toss, but was unable to hold it. The Cardinals taking the ball on their own 20-yard line.

Fleishhacker made 2 yards on a fake reverse at right guard. Smalling failed to gain as Clark's pass was incomplete. Edelson knocking it down. Moffatt punted 38 yards to Duffield, who lost a yard when attempting to circle back, and finally stepped out of bounds on his own 41.

Clark sifted through the Trojan interference to throw Pinckert for a 7-yard loss. U.S.C. took time out. Musick drove the ball out of bounds to pick up a yard. Duffield quick-kicked 40 yards to Clark, who ran into his own man on the fourth down and was stopped on the Cardinal 27-yard line. On a reverse from punt formation Clark circled the Trojan right end for 13 yards. Arbelbide nailed Moffatt for a 4-yard loss. Moffatt tossed sharply to Clark, who cut in over center to take the pass and dashed 6 yards to the Trojan 43-yard line. Arbelbide broke over the line to nail Clark on a reverse for 3-yard loss. Moffatt dropped back to pass, but decided to run, and picked up 7 yards. Arbelbide once more smashed through and nailed Smalling for a 3-yard loss on a fake pass. Moffatt kicked 34 yards to Duffield, who signaled for a fair catch on the Trojan 16-yard line.

Duffield caught Moffatt flat-footed on a quick kick, the ball rolling to the Stanford 38-yard line, where Tappaan downed Duffield. Musick, an end around, made 9 yards. Hall was hurt on the play and U.S.C. took time out. Fleishhacker replied two Trojan tackles with him as he ploughed over center for 3 yards and a first down on the Stanford 38-yard line. Clark raced for 2 yards and a first down on the Stanford 28-yard line. Clark knocked around right end for 22 yards on a reverse, and then Moffatt swung around the opposite flank for 8 more on another reverse, Clark making the tackle. Hill raced around left end for 7 yards more. Hill cracked right guard for 4 more and another first down on the Stanford 39-yard line, as the Cardinals took time out. Saunders (iced inside left end for 8 yards. Hill broke through center for 10 yards and another first down, this time on the Cardinal 22-yard line. Saunders dived over left guard for 2 yards. Then slipped through a hole at right guard on a spinner and dashed through to the Cardinal 7-yard line as the game ended.

Final score: U.S.C., 7; Stanford, 0.



Howard Jones

YALE DEFEATS CADETS, 21-13

(Continued from Seventh Page)

Cadet ends, pivoting and straight-arming with a powerful drive that belied his small stature and welter-weight poundage.

The huge crowd of 75,000, packing the bowl, had come out prepared to witness another Army holiday, with Cagle repeating his spectacular stunts of the year before. When the red-headed Army captain, intercepting a pass, sped 62 yards in the first period for an easy touchdown, it looked like the expected. When Chunky John Murrell, early in the second quarter, broke through the middle of the Eli line and dashed 29 yards for another score, the cadets went wild—but it was just about their last cheer.

Booth dashed into the game at this juncture; from then on it was rout for the Cadets, from that point on, as a matter of fact, Army never even threatened to score again and only once penetrated Yale territory, so thoroughly aroused and so sustained was the Booth-inspired courage of the Blue.

A blocked kick, recovered by Capt. Firpo Greene on Army's 32-yard line in the second period, enabled Booth to dash to a touchdown in only four plays. The end of the half saw Army barely save its lead, making a great defensive stand on its own goal line as Cagle leaped up to spear Booth's pass on his 2-yard line as the whistle blew.

COMPLETES JOB

In the third Booth completed his amazing job of out-dazzling the Army's prize dazzler. Stopped twice by desperate Army defensive work, in which big George Perry at tackle and Capt. Cagle featured, Yale finally pushed over the second touchdown on a 38-yard march. Booth had considerable aid from Taylor and Miller, backfield mates but he got the yardage when it was needed including the final foot over center for the score that tied the game. As the Blue stands roared, Albie calmly drop-kicked the point that put Yale in the lead.

A half-dozen plays later Booth put the finishing touches to his marvelous performance by grabbing Murrel's punt on his own 20-yard line, straightening somehow out of the arms of a half-dozen Army tacklers along the side line, cutting in sharply and dashing all the way down the field as he shook off three more pairs of clutching cadet hands.

Booth was through, but so was the Army. Albie remained in the game until the middle of the final quarter. His beaten rival, Cagle, gamely stuck to his guns. The great red leader, however, was never able to get loose again. Except for two desperate heaves that connected, Cagle's passing efforts were smothered by the alert Eli defense. Once Dick O'Keefe had a clear field on a long toss from Cagle, but he fumbled. The cadet running attack was stopped cold. The best Army could do was reach Yale's 35-yard line late in the final quarter.

Yale's comeback, accomplishing Army's first setback of the year, stunned the experts, who made the Army 2-to-1 favorite. It was all Booth, but while little Albie imbued himself into the all-American picture, his team-mates rose fully to every emergency.

ARMY OUTRUSHED

The Elis outrushed Army by a wide margin, rolling up fifteen first downs to eight for the cadets. Booth easily outpointed Murrel. At passing the Army alone had an edge, Cagle completing four out of fifteen heaves and having two intercepted. Yale completed only one out of eight. Three Eli passes were intercepted and two of them led to Army touchdowns.

The line-up and summary:

Army (13)		Yale (21)
Carl Mark	L.E.	Hickox
Wilson	L.T.	Ferris
Humber	L.G.	Collier
Perry	C.	Palmer
Hillsinger	R.G.	Gregory (C.)
Berry	R.T.	Vincent
Messinger	R.E.	Barres
Oliver	Q.B.	E. Hall
O'Keefe	L.H.	Read
Cagle (C.)	R.H.	Miller
Murrell	F.B.	Dunn

SCORE BY QUARTERS

Army	7	0	0	6	—13
Yale	0	7	14	0	—21

Army score: Touchdowns—Clark and Murrell. Points after touchdown—O'Keefe (placement.)

Yale scoring: Touchdowns—Booth (2.) Points after touchdown—Booth (3.) (drop-kicks.)

Officials—Referee, W. O. Crowell; Swarthmore; Umpire, Tom Thorpe, Colgate; Head linesman, H. A. Fisher, Pennsylvania; Field Judge, F. M. Hollenback, Pennsylvania.

PITTSBURGH HAS EASY TIME WITH ALLEGHENY

ERIE (Pa.) Oct. 26. (AP)—The Pitt Panther played football with the boys from Allegheny College here this afternoon to the tune of 40 to 0, the zero being the Allegheny total. Pitt scored two touchdowns in each of the first three periods. Jimmy Rooney kicked four out of six placements for the extra points.

OKLAHOMA WINNER IN GAME WITH FARMERS

MANHATTAN (Kan.) Oct. 26. (AP) Oklahoma defeated the Kansas Aggies, 14 to 13, here today in a free-scoring contest, characteristic of football games between the schools. Tucker's failure to add a point after the first Aggies' touchdown lost the Kansans a tie.

Ten thousand persons saw the game.

BOGOLJUBOW BESTS CHAMP

THE HAGUE, Oct. 26. (AP)—E. D Bogoljubow, challenger, defeated Dr. Alexander Alekhine of Paris, the defending chess champion, in the eighteenth game of their championship series today. Dr. Alekhine resigned at the fifty-first move.

The standing: Alekhine, 8; Bogoljubow, 5; drawn, 8.

STATISTICAL STORY OF TROJAN-CARDINAL CLA

STANFORD UNIVERSITY (Palo Alto) Oct. 26.—Here are statistics of the Stanford-University of Southern California game:

	Stanford	U.S.C.
Total yardage gained from scrimmage	223	
Number of yards lost from scrimmage	7	
Forward passes attempted	16	
Forward passes completed	3	
Forward passes incompleted	11	
Forward passes intercepted	2	
Total yardage gained from forward passes	43	
Total yardage gained from passes and scrimmage	266	
First downs from scrimmage	11	
First downs from forward passes	3	
First downs from penalty	1	
Total first downs	15	
Total number scrimmage plays	69	
Number of kick-offs	3	
Average length of kick-offs	57	
Average length of kick-off returns	6	
Number of punts	6	
Yardage of punts	229	
Average length of punts	38	
Yards of punt returns	7	
Average length of punt returns	3	
Number of punts had blocked	0	
Touchdowns scored	0	
Tries for points after touchdowns attempted	0	
Tries for point after touchdown made	0	
Number of penalties against	5	
Total yardage lost from penalties	35	
Ball lost on downs	1	
Fumbles	3	
Fumbles recovered	1	
Ball lost on fumbles	2	

YARDAGE GAINED BY BACKS

	Times Carried	Total Yards Ball Advanced	Times Penal
Stanford:			
Smalling	11	31	4
Rothert	4	14	2
Frentrup	11	52	4
Simkins	9	11	3
Moffatt	13	61	3
Fleishhacker	3	4	1
Hillman	0	0	0
Clark	10	46	4
Totals	61	211	21
U.S.C.:			
Saunders	16	89	3
Edelson	0	0	0
Musick	9	18	1
Pinckert	3	8	1
Hill	10	49	2
Duffield	18	94	3
Totals	56	228	13

PUNTING AVERAGES

	Number of Punts	Total Yards
Stanford:		
Rothert	4	177
Moffatt	6	229
U.S.C.:		
Duffield	8	305
Pinckert	3	74
Shaver	1	40

RETURN OF PUNTS

	Number of Times	Total Yards
Stanford:		
Frentrup	1	7
Moffatt	4	26
U.S.C.:		
Saunders	1	0
Duffield	3	37

BRUINS BEAT POMONA TEAM

(Continued from Seventh Page)

At the end of the first half the Sagehens had the ball on U.C.L.A.'s 11-yard line after a long march down the field. Hartman's brilliant 45-yard run featured this drive, the Sagehen captain slicing off tackle in his mad gallop.

Eugene Nixon's team showed well in the third quarter also, again taking the ball deep into U.C.L.A.'s territory, but the Bruins were out to keep their goal uncrossed yesterday and this they did.

Capt. Brown played well on the line for the Bruins, while Duncan's hard tackling on defense also featured. Simpson and Forster are two neat backs and they were in fine fettle yesterday.

Aside from Hartman the Pomona backs were able to gain only spasmodically, Hager and Shimer looking the best. On the line Hagestad and Dyer, ends, did their stuff nicely as did Judy, center.

The Sagehens will undoubtedly make things hot for Oxy in the Southern California Conference race.

Statistics show that Pomona gained considerable yardage yesterday, but they do not reveal that the Sagehens did not have the punch when a little weight in the backfield might have meant a touchdown.

The line-ups:

U.C.L.A.		Pomona
Duffy (C.)	L.E.	Hagestead
Norris	L.T.	Tucker
Noble	L.G.	Collier
Lloyd	C.	Judy
Hillsinger	R.G.	Murdy
Perry	R.T.	Morgan
Messinger	R.E.	Dyer
Oliver	Q.B.	Hartman (C.)
O'Keefe	L.H.	Spencer
Cagle (C.)	R.H.	Hager
Murrell	F.B.	Bareham

SCORE BY QUARTERS

U.C.L.A.	7	6	0	7	—20
Pomona	0	0	6	0	—6

Substitutions: For U.C.L.A.—Rosenau for Forster; Solomon for Thoe; A. Smith for Lloyd; Roberts for Duncan; Gibson for Noble; McMillan for Hillsinger; Lloyd for Bishop; Forster for McMillan; Foster for Solomon;

OCTOBER 27, 1929.—[PART V

Academy Tea

ISTICAL STORY OF JAN-CARDINAL CLAS

UNIVERSITY (Palo Alto) Oct. 26.—Here are the
ford-University of Southern California game

	Stanford	
ained from scrimmage	211	
s lost from scrimmage	27	
attempted	21	
completed	3	
incompleted	15	
intercepted	3	
ained from forward passes	42	
ained from passes and scrimmage	253	
scrimmage	11	
forward passes	2	
penalty	1	
	15	
scrimmage plays	92	
offs	3	
of kick-offs	42	
of kick-off returns	28	
	10	
nts	403	
of punts	43	
eturns	45	
of punt returns	9	
s had blocked	0	
ored	0	
after touchdowns attempted	0	
after touchdown made	0	
ties against	2	
ost from penalties	10	
ns	5	
	2	
ed	1	
bles	1	

YARDAGE GAINED BY BACKS

	Times Carried Ball	Total Yards Advanced	Times Failed to Gain	Yards Lost	Yards
	11	21	4	3	
	4	34	2	0	
	11	52	4	8	
	9	11	3	3	
	13	61	4	11	
	3	4	1	1	
	0	0	0	0	
	10	48	6	11	
	61	211	22	37	
	16	59	5	9	
	0	0	0	0	
	9	18	1	6	
	3	8	2	0	
	10	49	2	11	
	18	94	3	3	
	56	228	13	23	

PUNTING AVERAGES

	Number of Punts	Total Yardage
	4	177
	6	228
	8	305
	3	74
	1	45

RETURN OF PUNTS

	Number of Times	Total Yardage
	1	7
	4	38
	1	0
	3	27

BEAT NA TEAM

(Continued from Seventh Page)

the first half the
e ball on U.C.L.A.'s
er a long march
Hartman's brilliant
ured this drive, the
slicing off tackle in

team showed well
arter also, again
iep into U.C.L.A.'s
e Bruins were out
d uncrossed yester-
y did.
played well on the
uring, while Dana
ng on defense also
on and Forster are
and they were in
day.
rtman the Pomona
to gain only spas-
and Shimer look-
ya the line Hage-
ends, did their
id Judy, center,
will undoubtedly
t for Oxy in the
rnia Conference

w that Pomona
ble yardage yester-
ts not reveal that
did not have the
ttle weight in the
have meant a

Pomona — Stanford
L.E. Hazelwood
L.T. Culley
L.G. Murdy
C. Morgan
R.G. Hartman (C)
R.T. Haner
R.E. Bavelan

QUARTERS
....7 0 0 7—14
U.C.L.A.—Touchdown for
Thor. A. Smith for
Duncan; Gibson for
Wellenberg; Forster
for McMillan; Forster
for Wellenberg. Pomona—
Touchdowns for Forster;
Lloyd; Rooney for Dun-
can; C. Smith for
for Bishop; Bryan
for Brown; Dennis
for Berry for Jones;
Duncan for Tucker;
Bishop for Dunn; Han-
Morgan for Rowan;
Tucker for Wilcox;
Walker; Hubert for
Stanford; Bisset for
Hartman; Haner for
Bavelan.
Brown, Simpson,
by Dennan. 3. Cop-
First downs—Ba

HARVARD BO TO DARTMO

(Continued from Seventh

wing backs were able to
of the Crimson's forwards
ten yards behind the
line.
The line-up:

Dartmouth		
Booma	L.E.	
Dole	L.T.	
Bromberg	L.G.	
Andres	C.	
Crehan	R.G.	
Armstrong	R.T.	
Hadley	R.E.	
Marsters	Q.B.	
Wright	L.H.	
Cuff	R.H.	
Sutton	F.B.	

SCORE BY PERIODS

Dartmouth				
Harvard				

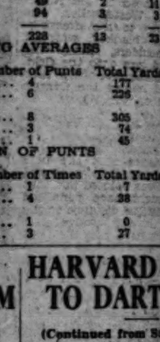
Dartmouth scoring: Touch-
downs: Sutton, Bromberg. Point
after touchdown: Cuff (placement).
Harvard scoring: Touchdowns:
Clark. 4 (placements). Safety
(Booma tackled Wright behind
goal line.) drop-kick.

SCOTT GETS BACK FOR SHARKEY S

LONDON, Oct. 26.—Ward, sportsman backer o
Scott, has formed a syndi
announced today that it is p
to guarantee Jack Sharkey
sterling (about $250,000) to
English heavyweight in an
air bout in London next
Ward and his associates
prepared to wager $250,000
(about $25,000) with Sharkey
Scott defeats him when the
either in America or in E

BOXERS PUT ON BLACK

SACRAMENTO, Oct. 26.—
licenses of Joseph Hughes, Sa
cisco boxer and Al Kertell, O
fighter, were announced
today by the State Athletic
mission. Hughes was sus
cause he is "physically un
Kertell because he has
the commission stated.

Therm
Knit Cloth C

Wilshire-Evans & Cobb
947-949 So. Los Angeles St.
Direct Factory to Retailer

HOLLYWOOD AM. LEGION STADIUM
BOXING
EVERY FRIDAY NITE

ley Field ~ TUES. OCT. 29
JACK DOYLE OFFERS
KINS vs WALKE
AMPIONSHIP OF THE WORLD!

egon Defeats Washington, 14 to 0, as Husky Sub Jumps From Bench to Tackle Foe

PAS ENDS TOUCHDOWN

Awards Score to Bounce of Boner

Helted in Mad Down the Field

First in Battle Between Rivals

FRANK G. GORRIE
Press Sports Writer
TON STADIUM (Seat-
, (AP)—Larry Westerwel-
Husky end, joined
the ranks of
Roy Riegels and
Fred Merkle, et
al., today with
a flying tackle
from the side-
lines in the
Oregon - Wash-
ington football
game, which the
visiting Web-
footers won, 14
to 0.
With Oregon
backed up
against their
own goal line and
and a touch-
down in sight
Washington Huskies in the
period, Bobby Robinson,
attack, intercepted a
pass on his 5-yard line
ery in a flash. He passed
of the field near the
with four team-mates pro-
him from behind.

HIM DOWN

ound the Washington 30-
ar ahead of the Wash-
ders, Westerweller, who
n his way to the dressing-
a blanket wrapped
shoulders, flung the
and tore onto the field.
amusement of the fans
ed hauled the Oregon
wn on the Washington

believe Bill Mulligan had
to make a decision on the
Enoch Bagshaw suc-
ushed onto the field
a touchdown to the
It was pointed out that
might have penalized
ll the distance to the
for having twelve men
during a play. It was
out that under the
the officials could
the touchdown to
Bagshaw made this

thirteen coming down
with that ball and
rushed in my mind,"
Westerweller after the
"I knew I shouldn't do
I just couldn't help it.
met after him." Wes-
had just been replaced
game on account of a
and Coach Bagshaw
him to the dressing-
treatment.
completed forward passes
ton, the last Hufford to
, which netted 9 yards.
olls the Oregon 10-yard
looked as though the
had scored. It was on
that Westerweller was
him out of the game.
the only time Washing-
the Oregon 10-yard
the Webfooters had the
through the remainder

CHES PASS

second and last touch-
in the final quarter,
Archer, flashy end,
ucker's bullet-like pass
air while standing be-
goal line. He was
by several Washington
raced into the air and
the pigskin down.
converted both try-for-
placement.
half of the contest was
punting duel between
Hufford with the
edge. The second
into a passing game
Huskies having fair suc-

Washington	Oregon
Westerweller	L.E. Kelly
Schwesler	L.T. Bunge
Gregor	L.G. Horwill
Beaman	C. Weaver
Wentworth	R.G. Whalan
Squires	R.T. Jewell
Mulligan	R.E. Gerald
Hufford	Q.B. Sharp
Robinson	L.H.B. Van Nice
Thornton	R.H.B. Hansman
Rosenhan	F.B. Temple

SCORE BY QUARTERS
....7 0 0 7—14
....0 0 0 0—0

Washington scoring: Touch-
downs, Robinson, Thornton. Point
after touchdown: Robinson.

reshmen Aztec en, 20-14

...ondly portion over the
Southern Conference
Coach Malcolm Mac-
Occidental College fresh-
machine ran rough-
San Diego State frosh
20-14 score in the first
game of the season yes-
at Patterson Field,

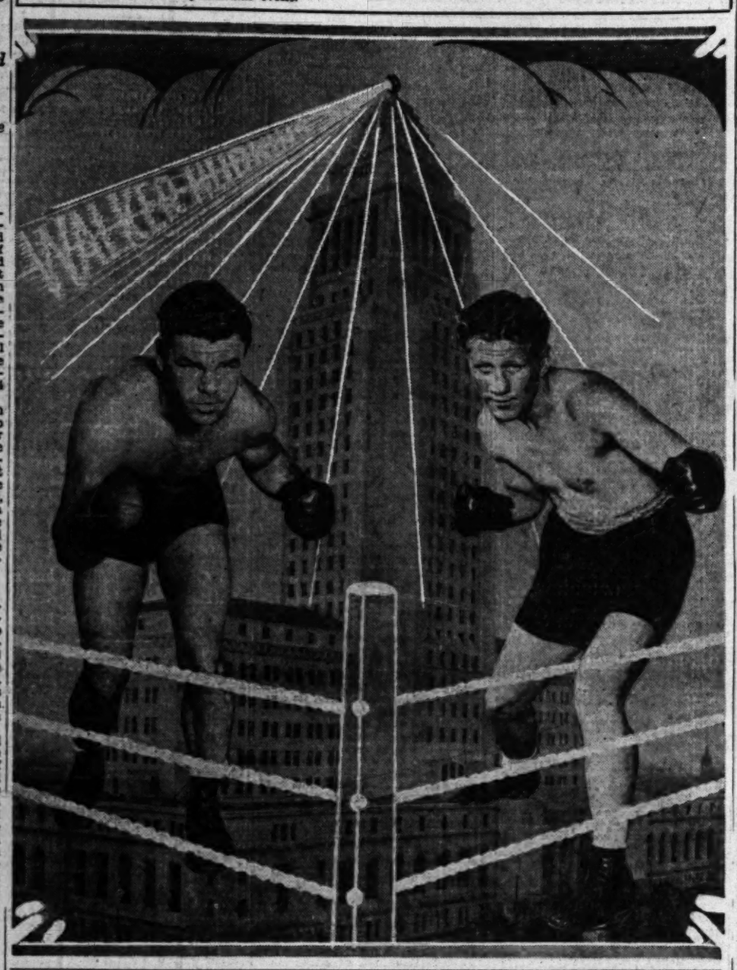
In the first quarter a
Walker to Caldwell
on the Tiger babes'
for the Aztecs. Capt.
quarterback, then
ball over in three
ging all the 1-yard
on route. Hag-
converted.

got started, the locals
second quarter to
from the visitors. A
ay to Capt. Schrod-
ghty quarterback, put
the 15-yard line for the
lying several bucks,
on the 6-yard line
over the Bengal babes
beautiful pass from
erback, Schroder's coni-
ng wide.
series of line bucks by
and Clark, the Oxy
was able to shove the
over a 17-yard jaunt,
the ball over from
The conversion
a failed place kick.
ssed to Deaver for

today runs of 30
Schroder ran the
San Diego's 7-yard

THE WORLD'S FIGHT CAPITAL

That's what Los Angeles will be Tuesday night, when Mickey Walker defends his world's middleweight championship against Ace Hudkins at Wrigley Field. The bout is classed as the best fight of the year, with the "Toy Bulldog" and the "Wildcat," both renowned for their slugging inclinations, hooking up in what should prove a spectacular event.



mark. This big boy Clark then put the ball on the 3-yard chalk, after two bucks of 1 and 3 yards. Schroder went over for the last Oxy score, and also made the extra point, giving the locals a 20-to-7 lead as the fourth period got under way.

Aided by a 15-yard penalty, Capt. Haglund shoved the ball over in two plays from the 1½-yard line. Caldwell converted for the southerners.

The line-ups:

Occidental (20)		San Diego (14)
Kelly	L.E.	Dillon
Parie	L.G.	Butcher
Waddell	L.T.R.	White
Stewart	C.	B. Bell
Jacinto	R.G.L.	J. Bell
Hayden	R.T.	Carr
Deaver	R.E.	Moalo
Schroder	Q.	Haglund
Wooten	L.H.R.	Hannah
Harder	R.H.L.	Walker
Clark	F.	Caldwell

SCORE BY QUARTERS

Occidental	0	13	7	0—20
San Diego	0	0	7	0—14

Substitutions: Occidental—Davies for Stewart, Mulvey for Wooten, Buell for Kelly, Crouse for Clark, Bigger for Waddell, Partin for Jacinto, Kelly for Buell, Jacinto for Partin, Buell for Kelly, Crouse for Waddell, Mahan for Mulvey, Bourell for Parie, Wotten for Maine, Crouse for Clark, Board for Bigger, Hall for Snyder and Hillis for Deaver. San Diego: Scott for Butcher, Heafner for Hannah, R. Brown for White, Scott for Butcher, Hershberg for Ball and Veal for Dillon.
Officials: Frank Malette, referee; Norman Harhurst, umpire; H. E. Welch, head linesman, and George Benson, field judge.

WARNER LAUDS TROJAN SQUAD

(Continued from Seventh Page)

by the best team—best because of their reserve material. U.S.C. is the greatest team I have ever played against, and I surely hope they win all their remaining games. It was a clean game."

The outstanding play of Marshall Duffield, the perfect interference of the Trojan backfield and its strong secondary defensive work elicited the admiration of the Stanford players, commenting after the game on the performance of the winning team.

"The secondary coming in on line plays ruined us. Their interference and blocking was good," testified Phil Moffatt, Card left back.

Herb Fleishhacker covered the situation in a sentence: "The whole backfield was plenty good," he said.

As the two teams left the field upon the close of play, Coach Warner said to Howard Jones:

"Congratulations, Howard, the best team won."

U.S.C. players spoke highly of the work of Walt Heinecke, Chuck Smalling and Herb Fleishhacker of the Cardinals. Heinecke's uncanny ability to sift through on defense was spoken of particularly.

No serious injuries were suffered on either side. Capt. Barragar said his team was fit and will be ready for California next week. As to its chances in that game, he would say nothing.

TWO CARD ATHLETES AFTER BOOK HONORS

STANFORD UNIVERSITY, Oct. 26.—J. Calvert Snyder of Jackson, former Stanford varsity end, and Arthur Scotten of Pasadena, two-year member of the Stanford fencing team, are among five men who will be the university's candidates for the two 1929 Rhodes scholarships to which the State of California is entitled. The awards will be made in December and the winners will enter Oxford University next October.

There is enough knowledge in its incipiency among our medical profession today to wipe out all diseases entirely from the world.

FOOTBALL RESULTS

(Continued from Seventh Page)

Bates, 6; Maine, 0.
Temple, 0; W. and J., 0.
Georgetown, 27; Lebanon Valley, 6.
St. Xavier, 13; Marines, 7.
Hamilton, 38; Trinity, 0.
Dickinson, 19; Juniata, 6.
Penn Military, 26; Baltimore, 0.
St. Lawrence, 32; Middlebury, 0.
New Hampshire, 18; Tufts, 2.
Clarkson, 25; Hobart, 0.
Union, 7; Rensselaer, 2.
Loyola (Baltimore,) 35; American U., 0.
Catholic, 14; Rutgers, 10.
Rochester, 20; Buffalo, 0.
Ursinus, 9; Muhlenberg, 7.
Amherst, 7; Wesleyan, 0.
St. Joseph, 6; Westchester, 0.
Haverford, 16; Kenyon, 7.
F. & M., 13; Swarthmore, 6.
Drexel, 13; Susquehanna, 0.
Mt. St. Marys, 39; Delaware, 0.
Western Maryland, 21; Albright, 6.
St. Bonaventure, 13; St. Francis, 6.
Grove City, 34; Geneva, 0.
Thiel, 6; Westminster, 0.
Norwich, 29; Vermont, 0.
Rhode Island State, 26; Lowell-Textile, 7.
Connecticut, 19; Coast Guard, 0.
Springfield, 34; Boston U., 6.
C.C.N.Y., 45; George Washington, 0.
St. Johns, 26; Manhattan, 7.
Rider, 24; Brooklyn C.C., 0.
Upsala, 14; Long Island, 0.
Worcester, 33; Exeter, 0.
Union, 13; Hiawasee, 0.
Massachusetts Aggies, 19; Worcester, 12.

MIDWEST

Purdue, 26; Chicago, 0.
Illinois, 14; Michigan, 0.
Iowa, 14; Wisconsin, 0.
Indiana, 0; Ohio State, 0.
Minnesota, 54; Ripon, 0.
Northwestern, 66; Wabash, 0.
Nebraska, 7; Missouri, 7.
Kansas, 33; Iowa State, 0.
Ohio Wesleyan, 56; Western Reserve, 7.
Ohio U., 35; Cincinnati, 0.
Morningside, 13; Western Union, 0.
Detroit, 20; Loyola, 6.
Heidelberg, 37; Otterbein, 0.
Baldwin-Wallace, 19; Hiram, 0.
Rio Grande, 6; Cedarville, 0.
Mt. Union, 20; Case, 0.
Franklin, 7; De Pauw, 6.
Loyola (Chicago), 6; St. Louis, 0.
Defiance, 17; Findlay, 2.
Broaddus, 27; Albertson, 0.
South Dakota State, 6; South Dakota U., 0.
Wisconsin Mines, 21; Warbur, 0.
Baker, 19; Ottawa, 6.
Wichita, 20; Washburn, 0.
Oklahoma, 14; Kansas Aggies, 13.
Miami, 3; Wittenberg, 0.
Muskingum, 27; Marietta, 6.
Augustana, 18; Southern State, 0.
Waynesburg, 13; Bethany, 6.
Wooster, 32; Ohio Northern, 7.
Coe, 19; Cornell College, 0.
Emporia Teachers, 13; Southwestern, 6.
College of Emporia, 7; Hayes, 6.
Albion, 6; Kalamazoo, 0.
Friends, 18; Bethany, 0.
Iowa Wesleyan, 12; Carthage, 0.
Weaver, 6; Campbell, 6.
Miami, 32; Rollins, 0.
Carroll, 13; Lawrence, 6.
Oberlin, 7; Akron, 2.
Michigan State, 40; North Carolina State, 6.

SOUTH

Tulane, 20; Georgia Tech, 14.
Tennessee, 39; W. and L., 0.
North Carolina, 38; Virginia Poly, 13.
V.M.I., 7; Maryland, 6.
Southern Methodist, 52; Mississippi, 0.
Texas U., 39; Rice, 0.
Virginia, 32; St. Johns, 7.
Alabama, 35; Sewanee, 7.
Florida, 18; Georgia, 6.
West Virginia, 9; Oklahoma Aggies, 6.
Texas Christian, 13; Texas Tech., 0.
Oglethorpe, 20; Dayton, 12.
Kentucky, 33; Center, 0.
Arkansas, 14; Texas Aggies, 13.
Vanderbilt, 33; Maryville, 0.
Sam Houston, 13; Abilene, 12.
Spring Hill, 25; Mississippi College, 6.
Centenary, 27; Baylor, 12.
Gallaudet, 80; Shenandoah, 0.
Furman, 25; Wofford, 6.
Emory-Henry, 26; Richmond, 0.
Louisiana College, 66; Marshall, 6.
Louisiana Normal, 41; S. F. Austin, 6.
Citadel, 14; Presbyterian, 0.
Lehnoir-Rhyne, 6; High Point, 0.
Millsaps, 7; Southern-Western, 0.
Marshall, 25; Louisville, 6.
W. Virginia State, 26; Howard, 6.
Johns Hopkins, 13; Randolph-Macon, 0.
Wake Forest, 6; Davidson, 0.
Chattanooga, 7; Mercer, 0.
Montclair Normal, 6; Cooper Union 0.
Tulsa, 7; Phillips, 7.

ROCKY MOUNTAIN

Utah, 21; Colorado Aggies, 0.
Colorado Teachers, 16; Colorado Mines, 13.
Brigham Young, 33; Western State, 12.

AMATEURS TO START SCHEDULE

Union Oil, Sunfreze Mix in First League Contest at Winter Garden

With Mayor John C. Porter scheduled to start ceremonies by dropping the puck, ice hockey fans will see the first real game of the year next Saturday night at the Winter Garden Ice Palace. The Southern California Ice Hockey League, amateur conference, will get under way with the Union Oil Pirates clashing with the Sunfreeze Bears.



In Mason and Simington of the Pirates the onlookers will glimpse two of the sweetest pucksters cavorting on skates. Both play wing positions. Mason is husky and formidable; Simington, termed the "Wasp," small but agile. A good game should result.

In addition to the game, scheduled to start promptly at 8:30 p.m., there will be several exhibitions by noted skaters as well as the annual ceremonial events commemorating opening of the league season.

Both Pirates and Bears have appeared strong in practice. They aim to offer plenty of competition for the Gilmore Lions, third team in the league and 1928 champs, while playing under the La Natividad pennant. The Lions have a bye this week.

FACTS ABOUT JAPAN

Civilization is a direct product of transportation. It has developed first in the river bottoms, next on the seas, and finally on the oceans, says Dr. R. B. Teusler in the San Francisco Commonwealth.

IOWA WINS TILT FROM WISCONSIN

Hawkeyes Capture Game by 14-to-0 Margin in Chalking Up Victory

MADISON (Wis.) Oct. 26. (AP)—Iowa broke into the victory column of the Big Ten race today by conquering Wisconsin, 14 to 0, before a dad's day crowd of 25,000 at Camp Randall.

Oliver Sansen, a fullback from Alta, Iowa, raced 17 yards to score the first Iowa touchdown in the second period, while Oran Pape raced 15 yards on a fake kick formation, in the final period for the second touchdown.

TALES OF A WAYSIDE TEE

BY GRANTLAND RICE

The uncertainties of golf were never better brought out than in the play of Glenna Collett in the recent women's championships of Canada and the United States. Miss Collett is confident that she played better golf in the Canadian title hunt than she did in the United States test at Oakland Hills. Yet in the first instance she was beaten by Helen Hicks and in the second she came along to win. Take, for example, her match against Helen Hicks. Miss Collett was something like 2 up at the turn. Starting at the tenth hole, Miss Hicks put on a blazing rush of super golf. She came back in 33. Yet when the two came to the long seventeenth hole Miss Hicks had not picked up a hole.

Miss Collett was still moving with her, stroke for stroke, in spite of the dizzy pace her hard-hitting young rival was setting. The turn of this match shows upon what a small detail a close match may swing. Miss Collett was confident that she could win easily at this point as she was 2 up and 2 to play and neither could reach the seventeenth in two strokes—not with two of their best. Both had good drives and good seconds. All that Miss Collett had to do was to put her shore pitch on the green. As she came up to her ball to play the shot a number of spectators, fairly close by, were talking of the match. In place of waiting for the conversation to end Miss Collett, feeling that the pitch was a simple one, went on to play and through the break in her concentration she hooked the ball to a trap, took a 6, lost the hole and later the match. And this came after almost flawless golf for the first sixteen holes. She lost a match that seemed won, beyond all dispute through a trifle too much hurrying in playing a simple, easy approach.

Again, take her stand in the United States women's championship at Detroit a few days later. Here in one match she was 4 down and 5 to play against Mrs. Higbie, an extremely steady golfer. The situation seemed to be out beyond all hope. At the moment Mrs. Higbie, a fine putter, had a ten or twelve-foot putt to win the hole and end the match by the margin of 5 and 4. Her putt curled around the lip of the cup and just missed dropping in by the narrowest margin. If that putt had dropped the champion would have been a spectator next day. It didn't drop. Miss Collett went on to win 5 holes in a row and then later on took over her fourth title. Golf can turn in either direction in a hurry. A big advantage can be wiped away before one knows where the lightning came from. A hopeless situation can often be saved by an opponent's brief lapse which gives new life and a new chance just as the curtain seems to be ready to fall across the scene and end the play. A lapse in concentration, a bit of carelessness, can cost hole after hole, once the tide has switched around.

MERCHANTS PLANNING TO CELEBRATE

Vermont Avenue Work's Completion to be Marked by Week of Festivity

After being handicapped in the conduct of their business for the past year while the city has been widening and reparing the thoroughfare, merchan's of Vermont avenue are planning a gala street frolic November 11 to 18, next, to celebrate completion of the work. The avenue, it is announced, will be decorated from Los Feliz Boulevard to Tenth street and five bands will furnish music for the street dancing.

The week-long celebration will be featured on Sa urday evening, November 16, by an automobile parade in which more than 500 merchants are expected to participate. It will terminate with a reception and ball on the following Monday evening.

Plans for the celebration will be completed at a meeting of the general committee next Tuesday. At this session a slogan typifying the spirit of the occasion will be selected for use during the festivities. Manager Borst of the Fox Belmont Theater is chairman of the committee.

VATICAN CITY GUIDES FACE RIGID TESTS

VATICAN CITY, Oct. 26. (AP)—Guides to the Pope's new State must hereafter pass examinations in history and art before they will be permitted to pilot visitors. Peddlers of religious objects and of post cards and miscellaneous souvenirs will be barred.

HERE'S STATISTICS ON BRUIN-POMONA CONTEST

STATISTICS OF GAME

	U.C.L.A.	Pomona
Total yardage gained from scrimmage	318	142½
Number of yards lost from scrimmage	8	33
Forward passes attempted	6	20
Forward passes completed	1	7
Forward passes incomplete	4	8
Forward passes intercepted	1	5
Total yardage gained from forward passes	9	62
Total yards lost from forward passes completed	0	0
Total yardage gained from passes and scrimmage	318	204½
First downs from scrimmage	14	6
First downs from forward passes	0	3
Total first downs	14	8
Total number scrimmage plays	66	44
Number of kick-offs	3	2
Average length of kick-off	48	47½
Average length of kick-off returns	11½	20
Number of punts	9	10
Yardage of punts	275	350
Average length of punts	30 5-9	35
Yardage of punt returns	20	13
Average length of punt returns	2	1 4-9
Number of punts had blocked	1	0
Field goals attempted	0	0
Field goals scored	0	0
Touchdowns scored	3	0
Tries for point after touchdown	3	0
Tries for point after touchdown made	2	0
Safeties scored	0	0
Number of penalties against	6	4
Total yardage lost from penalties	40	30
Ball lost on downs	2	2
Fumbles	3	1
Fumbles recovered	2	2
Ball lost on fumbles	2	1

YARDAGE GAINED BY BACKS

	Times Carried Ball	Total Yards Advanced	Times Failed to Gain	Yards Lost	Average Per Play
U.C.L.A.:					
Simpson	23	69	0	0	3
Forster	19	139	4	7	7 1-3
Russom	9	35	2	0	4
Duncan	8	40	1	1	5
Solomon	1	16	0	0	16
Thoe	1	3	0	0	3
Grossman	1	1	0	0	1
Bryan	1	0	0	0	0
Dennis	1	7	0	0	7
Roberts	2	8	0	0	4
Totals	66	318	7	8	4 2-3
Pomona:					
Hartman	13	83	5	22	4 3-4
Stancer	12	30	3	5	2
Hager	6	9	1	0	1 1-4
Nixen	0	0	0	0	0
Kupfer	6	5	4	5	0
Shimer	6	14½	1	1	2 1-4
Baynham	1	1	0	0	1
Totals	44	142½	14	33	2½

SCORE BY QUARTERS	First	Second	Third	Fourth—Total
U.C.L.A.	7	6	0	7—20
Pomona	0	0	0	0—0

Referee, Foster; umpire, Foley; field judge, Costello; head linesman, Burke.

SHAWKEY HAS TOUGH JOB

Yanks' New Manager Must Rebuild Shattered Mound Corps to Get New Yorkers Back on Top

CHICAGO, Oct. 26.—In his day, which would be termed recent in anything except baseball, Robert J. Shawkey rated fairly high as a hurler who knew the tricks of the trade. The tricks are still with him even though the arm is gone, but it is what he knows about the art that weighed in his favor when the owner of the New York Yankees was forced to look around recently for a man to fill the shoes left vacant when Miller Huggins passed on.

The Yankee officials knew the weakness of the team during the 1929 race after three successive seasons of pennant winning. It was pitching that dragged Ruth and his crowd into second place. It will take pitching to restore the old order next year. And an ex-hurler should be better fitted for the job than a man who served his baseball time in the outfield or the infield. That explains what for a spell appeared to be a peculiar selection.


BOB SHAWKEY

Shawkey must go to work with only the remnants of what not so long ago was the prize staff of the junior major league. He has Hoyt, who should go on indefinitely. Pennock's arm is about ready for the rest, from which pitchers don't get up. Zachary may continue a bit further. He probably will get at least one good man in trade during the winter. But beyond this he has only doubtful or new and untried material and, if this fails to produce, it will be just too bad for Shawkey's job. Aside from the pitchers, the team takes care of itself, for another year at least.

Time slips along so rapidly that few folks realize the extent of service rendered the American League by the new Yankee leader. Way back in 1911 he came down from the coal hills in Pensylvania to get a job with the Harrisburg Tri - State League team. He was no sensation but at least, good enough to attract attention. Connie Mack did not need help for the team, but he grabbed Shawkey and sent him to Baltimore for a couple years' experience.

In the middle of 1913 Mack pulled him back. Shawkey was still too young to make use of the ability he actually possessed. He wasn't surprised to any extent when in July of 1915 he learned he had been passed on to the Yankees for the waiver price.

Mack wasn't long in learning that he had slipped up in his judgment in the youngster. The lad stepped out in 1916 and rolled up a season's record of twenty-two wins against fourteen defeats. He was one of those steady fellows who knew where every ball was going when he threw it. He was hard to score against. And he proved he was no flash in the pan by remaining with the Yanks until a few years ago, when he stepped from active service.

Not many pitchers have been successful as managers but Shawkey might prove the exception. And if he does, you can expect to see other big-league bosses looking around for ex-hurlers with managerial aspirations.

COUGAR TEAM CRUMPLES WHITMAN MISSIONARIES

WASHINGTON STATE COLLEGE, PULLMAN, Oct. 26—After holding the Washington State varsity to a lone touchdown in the first half, the Whitman College eleven crumpled and succumbed to the Pullman team, 58-6, this afternoon.

Coach Babe Hollingbery started his second-string outfit and it found the fighting Missionaries a stubborn crew. At the start of the second half the Cougar line-up was bolstered by several regulars and the heavy guns started the devastating bombardment. Mutt Schroeder counted the first touchdown when he skirted end for 5 yards after a march down the field. Twice in the first half the Whitman team held the Staters for downs on the 1-yard line. Eight touchdowns were added in the last half. Ellingsen pushed over for one and shortly after took a double pass over for a counter. Ellingsen passed to Jones for a 54-yard gain and a touchdown. Yap intercepted a throw and ran 40 yards for a tally while Tuft ran back the next kick-off, 70 yards, and Jones speeded another 26 to cross the goal. Joe Hansen contributed a touchdown by intercepting a Whitman heave and running 30 yards.

It was here, with the count, 44-0, against them that the plucky Whitman players scored. Fetters, a sub half, caught a Washington State pass to gallop 38 yards for a touchdown. The kick failed. Two more touchdowns were scored on passes, Tonkin tossing to Hurley and another to Ritzau to give the final count of 58-6.

Line-ups and summary:

Washington State		Whitman
Yap	End	Holmgren
G. Hurley	Tackle	Hasen
Flechsig	Guard	Yeager
Morgan	Center	Hoffron
Jensen	Guard	Mengel
Riley	Tackle	Cartwright
J. Hurley	End	Lindman
Tonkin	Quarter	Applegate
Schroeder	Half	Reese
Ritzau	Half	Council
Melbourne	Full	Picton

Substitutions: Washington State—Jones, Ellingsen, S. Hansen, Purcell, Mashek, Mitchell, Bicklehaupt, Luft, West, Hill, Schwartz, Ahlskog, Buckley, Hein, Parry, J. Hansen, Oest, Boley, Hunt, Fusiomo, Hull, Whitman—West, Gaiser, Joyce, Louderback, Asher, Clow, Fetters, Adams, Stevens.

Scoring: Washington State—Touchdowns, Schroeder, Ellingsen, Jones, 2; Yap, J. Hansen, Hurley, Ritzau. Point after touchdowns: Converted—Buckley, 2; Mashell, 2.
Whitman—Touchdown, Fetters.

SCORE BY QUARTERS

Washington State	0	0	20	32—58
Whitman	0	0	0	6—6

CHICAGO HUMBLED, 26 TO 0

Harmeson Scores Three Touchdowns as Purdue Scores Easy Win

STAGG FIELD, CHICAGO (Ill.) Oct. 26. (AP)—Purdue's Golden Horde, hacking and slashing its way around and through Chicago today, enhanced its own chances for the Western Conference football championship, and virtually ruined those of the Maroons with a 26-to-0 victory today.

The victory was Purdue's second straight in Big Ten competition, it was Chicago's first defeat, but demonstrated how weak the Maroon efforts could prove against a ranking team.

Where Alex Yunevich, sophomore fullback, was the leader in the Boilermaker triumph over Michigan two weeks ago, Glenn Harmeson was the vital spark in the victory today. The big halfback scored three of Purdue's four touchdowns and was the hero of the fourth. He tossed a 33-yard pass to Welch early in the second period, then plunged over the first score from the Maroon 3-yard line. A few moments later a triple pass, Harmeson to Welch to Caraway, netted 22 yards and placed the ball on Chicago's 8-yard line. Two cracks at the line by Harmeson carried the ball over.

His last dash was the sensational run of the game. He ripped through the Chicago line, reversed his field and covered 48 yards to score. He threw a 30-yard pass to Mackie, who cantered 25 more for the final score.

The contest was witnessed by 35,000 persons including the four flyers from the Russian around-the-world plane Land of the Soviets.

The line-up:

Purdue (26)		Chicago (0)
Caraway	L.E.	Kelly
Van Bibber	L.T.	Bunge
Stears	L.G.	Horwill
Miller	C.	Weaver
Buttner	R.G.	Whalan
Steiglt	R.T.	Jewell
Mackie	R.E.	Gerald
White	Q.B.	Sharp
Harmeson	L.H.B.	Van Nice
Purvis	R.H.B.	Hansman
Welsh	F.B.	Temple

SCORE BY PERIODS

Purdue	0	13	7	6—26
Chicago	0	0	0	0—0

Touchdowns—Harmeson (3), Mackie. Points after touchdowns—Harmeson, 3 (placements).
Officials—Referee, Nichols (Oberlin); umpire, Haines (Yale); field judge, Darling (Cornell); head linesman, Graves (Illinois.)

Firemen Whip Army Eleven by 13-0 Score

Bill Blewett's Los Angeles Firemen burned up the West Coast Army from San Francisco with a 13-to-0 defeat yesterday in one of those crucial affairs at Wrigley Field. The Army's past experience gained in games with such strong teams as Stanford and St. Mary's was nil before the ferocious attack of the Smoke Eaters.

The supremacy of the field was unquestionable from the beginning, the Firemen taking the pigskin straight down the field in the early minutes of play, to the Army's 4-yard line. They were held on downs, however, being unable to break through Eastland, the Soldiers' center. From then on, the Army was only a false alarm as far as the Firemen were concerned. Taking the ball on his own 40-yard line, Jimmy Dyer, substitute Fireman back, made a long end run good for 40 yards to put the ball on Army's 20-yard mark. The Firemen scored on a series of line plays, Dyer making the tally but failing to convert.

Near the end of the third quarter, Sumner, Fireman halfback, made a beautiful end run for 32 yards and a touchdown. Dyer converted, making the count 13 to 0. A combination of reverses and passes put the ball on Army's 6-yard line. Fisher completed a pass from Dyer over the goal line, but due to the shortness of the field, the ball was received over the end zone and the score was not counted. "Whitey" Murvin, Jimmy Dyer, and Dell Sumner were hailed as heroes for the Firemen cause, while Gannuzzi and Wyatt starred for the Army. Approximately 3000 spectators witnessed the contest.

The line-ups:

L. A. Firemen		West Coast Army
Clark	L.E.R.	Barnes
Fisher	L.T.R.	Walsh
Hasenauer	L.G.R.	Hammack
Casey	C.	Eastland
Wheeler	R.G.L.	Barker
Zumwalt	R.T.L.	Miller
Miller	R.E.L.	Keenan
Grimes	Q.	Malstead
McCarter	L.H.B.	Willis
Nolan	R.H.L.	Learnhan
Murvin	F.	Gannuzzi

SCORE BY QUARTERS

Los Angeles Firemen	0	6	7	0—13
West Coast Army	0	0	0	0—0

Substitutions: Firemen—Fisher for McCarter, Dyer for Nolan, Hawkins for Hasenauer, Berry for Miller, Eckenroth for Clark, Fifer for Berry, Hooker for Wheeler, Harris for Zumwalt, Lister for Fisher, Jones for Murvin, Redase for Casey, Sawyer

Illinois Football Squad Defeats Its Most Feared Rival, Michigan, by 14-to-0 Score

ZUPPKE'S MEN CAPTURE TILT

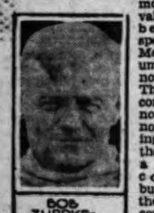
Two Touchdowns in Third Quarter Cinch Game

Gaga Mills, Frank Walker Star for Winners

Illini Remains in Running for Third Title

BY HARVEY T. WOODRUFF

CHAMPAIGN (Ill.) Oct. 26. (Exclusive)—Illinois, twice conference champions, defeated its dearest and most feared rival, Michigan, before 55,000 spectators at Memorial Stadium this afternoon, 14 to 0. The Illini accomplished this notable feat, notable in keeping them in the running for a third title, convincingly, but not quite as the 50,000 homecoming alumni and undergraduates would have ordered, except in the third period. These write large the name of Gaga, Mills and Frank Walker.


BOB ZUPPKE

Illinois' cyclonic burst of two touchdowns, their margin of victory, came quickly after alumni and even students were shaking their heads over lost opportunities in the first half.

Favored by the breaks, but stopped by a stubborn Michigan defense, there were four times in the first half when Illinois might have scored, each time their thrusts were thwarted. True, Michigan has not shown a consistent attack, but its long passes always were a menace with Illinois scoreless. Just as the half ended, the Wolverines had completed a long pass from Truskowski to Simrall, which left the ball on the Illinois 5-yard line as the whistle blew. It was the first and only time Michigan was that close.

MILLS IN PICTURE

Then early in the third pesiod into the picture stepped Gaga Mills, a senior quarterbacking for the oiling Shorty Peter. Simrall sent a long spiral from Michigan's 26-yard line far into Illini territory. Mills took it on the run, fumbled momentarily, but held to the oval, and dashed for his left end. After fifteen yards, it seemed an almost solid mass of Maize and Blue tacklers were before him and that he would be forced out of bounds.

Then Mills performed the old Grange trick of reversing his field, slipped to the right as he slid out of outstretched Wolverine arms. Here came the value of a Zuppke fundamental. That fundamental is blocking. It seemed every Illini was finding a Wolverine to take out of the play. Finally the field was cleared. Mills traveled the last twenty-five yards accompanied by an interferer with none of the enemy ever within striking distance.

It was not long after that the fleetness of Frank Walker and the blocking of his mates paved the way for the second count. On the short end of the score and with chances to take, Truskowski, at the center of the field, heaved a pass which was intercepted by Walker at Illinois' 25-yard line. Off he dashed, passing over the chalk lines as Wolverines were taken out of the play, until it seemed he would cross the final line. It was Truskowski, who had thrown the pass, who finally brought down Walker at the Michigan 12-yard line. He outguessed the Illinois man in the latter's attempted sidestep, and Walker fairly lunged into the Michigan captain's outstretched arms.

WALKER SCORES

In two downs, Timm with 8 and Humbert with 3 yards, placed the oval on Michigan's 2-yard line for first down. The Michigan line held desperately and there was still a yard to go when Illinois was offside, making 6 to go. Walker was now given the signal for an end run. He outran one defensive tackler, straight-armed another, was hit hard, but twisted away and went across the final line in the extreme corner of the field. Mills, with Timm holding, for the second time placed the additional point after touchdown.

Line-ups:

Illinois.		Michigan.
Wolgast	L.E.	Hewitt
Gordon	L.T.	Morrison
Weiss	L.G.	Pod
Kawal	C.	Bovard
Crane	R.G.	Steinke
Burdick	R.T.	Ruer
Steinman	R.E.	Dravelling
Mills	Q.B.	Simrall
Walker	L.H.	Truskowski
Timm	R.H.	Dahlem
Humbert	F.B.	Gembis

SCORE BY PERIODS

Illinois	0	0	14	0—14
Michigan	0	0	0	0—0

Touchdowns—Mills, Walker. Points after touchdown—Mills, 2; place kick.

Subs: Illinois—Lanum for Humbert, Humbert for Lanum, Root for Walker, Yanuskus for Timm, Lanum for Humbert, Stoush for Crane, Mills for Gordon, Jolley for Steinman, Robinson for Lanum, Bodman for Burdick, Huddleston for Weiss, Michigan—Cornwall for Dravelling, Heston for Dahlem, Dahlem for Heston, Daniels for Cornwall, Harden for Gembis, Poorman for Auer, Hudson for Dahlem, Sorenson for Steinke.

Referee, Masker, Northwestern; umpire, Schomer, Chicago; field judge, Ghee, Dartmouth; head linesman, Huston, Parsons.

SOPHOMORES SIT IN BEAR ROWING SHELL

BERKELEY, Oct. 26. (Exclusive) Many sophomores are going to sit in on the University of California's varsity rowing shell this season, if the press has interpreted silent Coach Ky Ebright correctly.

Most of the members of the shell which won the world's championship in 1928 are graduated. This leaves a gap to be filled by experts. Last year the freshmen looked exceedingly strong. They defeated Washington and captured second place at the national intercollegiate championship regatta at Poughkeepsie, finishing much stronger than the leaders, Columbia. Coach Ebright lists his sophomores in the following fashion: Gregg, stroke; Murray, No. 7; Hyde, No. 6; Blair, No. 5; Jastram, No. 4; Barber, No. 3; Van Voorhies, No. 2; Garretson, bow; Moore, cox.

Japan was the first oriental nation to realize that she must plan to cope with western "Christian" militarism.

DUFFIELD IS HEIR APPARENT AT S.C.

Marsh Seems Sure to Step Into Shoes of Mighty


Marsh Duffield's First and Latest Picture

BY JEAN PLANNETTE

MARSHALL DUFFIELD looks husky enough in a living-room. He more or less overflows a chair—but on a football field he somehow makes me think of a little tow-headed kid who wants to play with the big boys.

There was a certain unforgettable moment at Berkeley last fall—one of those moments that makes football the greatest sport of all to its followers. Out on the field—a tired, rather bewildered Don Williams—an "easy" game that turned out to be one of the toughest of the year—on the side lines, the tense straining figure of Marsh Duffield—warming up with nervous little steps—stopping for more instructions from Coach Jones—his anxious eyes never leaving the field. Finally Jones pulled Don out—plucky, little "Dynamic Don," plodding off the field, broken hearted at the failure that seemed impossible to realize.Replacing him at quarter, Marsh went into that game like a race horse springing from the barrier. Marsh was fighting with everything he had. S.C. hopes ran high again.

There were few times during that game that Marsh didn't fight on for a last agonizing yard or two after he was tackled. And then, a bad pass from center that he clutched at and missed. The ball rolling 5, 10 yards back—Marsh diving for it completely surrounded by California men—an audible groan from the S.C. stands—then out of that mad scramble—the little blond boy from Santa Monica scooping up that fumble—the 17-year-old baby of the Southern California team crashing, fighting, running, tearing through for a 17-yard gain! Only the Cal safety man between him and the goal! Somewhere in that wild scramble, his head gear was lost and a shock of baby blond hair fell over his face and rubbed in the mud as that last opponent brought him down. A pretty run that was, and none the less glorious that it failed of its effort to score.

When Howard Jones took over the coaching job at S. C. a new aristocracy was inaugurated with Jones as prime minister and dictator. With no discredit to the rest of the men on the very excellent teams, Mr. "Mussolini" Jones has given us, the greatest acclaim has been awarded to the quarterback. So far there have been three princes of the blood—Morton Kaer, Morley Drury and Don Williams. It looks like Russ Saunders this year and Marsh Duffield for next season. Provided, of course, that neither of them disregard the fact that there are more ablebodied "pretenders" for this particular throne than any in history.

And, just as the Prince of Wales must prepare himself to take his throne, our local heirs are being put through training—and how! Wales just has to shake hands with a few coal miners and kiss some babies. Our own prospective rulers are learning the best methods for falling on one's nose and coming up smiling. They will also meet some "babies" who may do a lot of things, but are guaranteed not to do any kissing.

JONES RAISED IOWA TEAMS

Brought Hawkeyes to Peak During Reign as Head Coach; Devine Won Over Notre Dame

BY HOWARD JONES

[Copyright, 1929, by North American Newspaper Alliance]

Football Coach, University of Southern California

I was appointed head coach at the University of Iowa in 1916, and signed a five-year contract. Before that I had never seriously considered coaching as a profession, because of its unstability.

Before accepting the position at Iowa I examined the University's record in football and decided that there was a fair chance of improving its position. While Iowa had produced some fair teams, its alumni always referred to 1900 as to their one real year.


HOWARD JONES

The situation at Iowa in 1916 was somewhat different from those I had met at Syracuse and Yale. The material was inferior and the morale was low, because of repeated reversals.

I instituted a system of attack similar to what I had been using, and discovered that the close, unbalanced line and the three backs in tandem, with the quarterback handling the ball from center, was not the formation for a light team to employ.

SLATER STARRED

We met Minnesota and Nebraska that year, and if I remember correctly the scores were: Minnesota, 67; Iowa, 0, and Nebraska, 34; Iowa, 17. The year 1917 brought berry little improvement. In 1918 the S.A.T.C. year, better material was available. Slater, a colored boy weighing about 210, started his career at tackle. This team won from Nebraska and Minnesota—a feat no other Iowa team had been able to accomplish. I believe these victories were the turning point for later Iowa successes.

Before this many football stars had migrated from Iowa to neighboring States in their ambition for football fame, some of them playing a very substantial part in administering crushing defeats to their own native State university. From 1918 on, however, Iowa began to receive a fair share of material from her own State, and became a dangerous opponent.

I will always remember an incident in connection with the Iowa-Illinois game in 1918, which Iowa lost by three touchdowns. The morning of that game Bob Zuppke made us a little visit at the gymnasiums, and the conversation drifted to our big tackle, Duke Slater. While I don't believe I overpraised him, I did bring out his shoes, which were twelve or thirteen plus.

That afternoon Illinois proceeded to romp in and around Slater at will. I may be mistaken, but I always will have a feeling that the exhibition of those big shoes had something to do with it.

In 1919 and 1920 Iowa had fair success, and in 1921 and 1922 gained supremacy in western football.

Iowa's defeat of Notre Dame in 1921 was due chiefly to the following factors: Aubrey Devine, leading the shift attack, carried a tremendous threat on off-tackle plays. To meet this threat Notre Dame had to spread its line. Slater was able to open large holes in the middle through which Gordon Locke, afterward All-American fullback, made consistent large gains.

Locke was a great fullback in that when he broke through the middle of the line he was able to retain his balance and evolve his line plunge into a run of the type of the best dodging halfbacks. Locke's ball carrying defeated both Illinois and Notre Dame last year.

Racketers in Finals Today

Finals in the annual Municipal Club-members tennis tournament will be played today at the Harvard playground courts, with Dr. Gerald Bartosh meeting Clayton Paige in the men's singles and Esther Bartosh facing Gladys Patz, municipal women's champion, in the women's singles. Final doubles matches will also be played in this tournament, and the semifinals and finals in the annual veterans' tournament for local tennis players over 45 years of age will take place at the same time.

Today's schedule of matches at the Harvard courts, as announced by the city playground department:

9 O'CLOCK, SEMIFINALS

F. L. Wachols vs. William Bond.

1 O'CLOCK, FINALS

C. C. Carnutt vs. winner of Wachols vs. Bond.

10 O'CLOCK, MEN'S SINGLES, FINALS

G. Bartosh vs. C. Paige.

11 O'CLOCK, WOMEN'S SINGLES, FINALS

Gladys Pats vs. Esther Bartosh.

2 O'CLOCK, MEN'S DOUBLES, FINALS

B. Breasher and B. Wanamaker vs. G. Bartosh and E. Lewis.

3 O'CLOCK, WOMEN'S DOUBLES, FINALS

Esther Bartosh and Louise Hort vs. M. Manning and A. Park.

Violets Stop Butler, 13-6

NEW YORK, Oct. 26. (AP)—The first bid of Butler College for eastern football victory ended in disaster today as the Bulldogs bowed to a driving New York University eleven, 13 to 6.

The Violets scored in the first period on a sixteen-yard pass over the goal line, O'Herin to Nemecke, and then made the game safe in the third quarter when Pollet broke away for a seventy-five-yard dash.

The Bulldogs came back late in the final session with a brilliant overhead attack, but one touchdown was the best they could do.

ANGELS NEXT FOR FRESHMEN

Local Junior College to Tackle Bruin First-Year Eleven Friday

The Bruin frosh eleven of the University of California at Los Angeles will entertain a team from the old U.C.L.A. campus this Friday, when it meets the strong Los Angeles Junior College eleven on the Westwood playing field. The Angel Jaysees have shown plenty of power in their games to date, and are counted upon to at least give the Bruin yearlings a thrill, if not beat them.



The U.C.L.A. first-year men have performed erratically in their games to date, and it is fairly impossible to predict what they will do in a game. The big stars of Coach Freddy Oster's eleven are "Red" Lowe, Bob Flavelle, Hassler and Bob Beaver in the backfield, and "Fat" Norfleet, stellar tackle; Homer Oliver, Kenneth Gillette and Perrotie in the frosh forward wall.

The Angel Jaysee eleven stars are Warren Schwab, fullback, and Cooper, and Capt. Hunt, halfbacks. They have scored victories over a number of freshman teams in the Southern Conference, and are rated highly in the pigskin sport.

ARKANSAS COPS CLASH FROM TEXAS GRIDDERS

COLLEGE STATION (Tex.) Oct. 26. (AP)—Wear Schoonover, star Arkansas end, presented his team a 14-to-13 victory over Texas A. & M. here today by breaking through the line and blocking the Aggies' attempt to score a point after touchdown, which would have tied the count. The Arkansas team displayed a sparkling defense

JUMPERS SMARTER THAN PLAIN RUNNERS

BERKELEY, Oct. 26. (Exclusive) If one is to take the word of Prof. E. W. Gifford, curator of the museum of anthropology at the University of California, pole vaulters and high jumpers have better brains than their less athletic classmates.

According to a test given by Prof. Gifford to a graduate class, athletes proved to be the best students. The three outstanding reports were those of Gene M. Stirling and W. W. (Niba) Hill, pole vaulters on Coach Walter Christie's varsity, and Marion Holley, member of the women's team representing America in the international games at Amsterdam in 1928.

LIONS TRY NIGHT LIFE

Loyola Eleven Tackles Cal-Aggies Friday Night in Pasadena Rose Bowl Feature

Coach Bill Driver's Loyola Lions will play one of the hardest games on their 1929 schedule next Friday evening when they tackle the powerful California Agricultural College aggregation at the Pasadena Rose Bowl.

The Lions first met the California Aggies on their old Venice Boulevard field last year, when Coach Crip Toomey's pigskinners downed Mike Pecarovich's Lions in one of the closest games of the season. When the final whistle blew the ball was still in motion and an Aggie man crossed the goal with the winning touchdown.



This year the warriors from Davis are a great deal stronger than they have ever been before. They held the Oregon State eleven to a 19-to-0 score and thereby distinguished themselves as one of the strongest squads on the Pacific Coast. Oregon State was the sensational team that downed the eleven representing the New York University last year.

Last week Crip Toomey's boys beat the College of the Pacific by a score of 20 to 0.

On the other hand, Coach Billy Driver's team appears rather powerful. In their first five games they have lost one, and that under great handicaps. They have whipped the teams representing the following in a very concise manner: U.S.S. Colorado, Fresno State, L.A. Firemen and the Naval Base. They were defeated by the Arizona State College at Flagstaff, playing in an altitude of 8400 feet.

To make Friday's game more interesting will be the fact that Loyola's coach, Bill Driver, was formerly the California Aggies' head coach. He will be out to beat his former alma mater. The two teams will probably have the same type of systems, which will add to the night attraction.

If Loyola will use some of the fight which was predominant in the past years and which they are known for, they should hold the Aggies scoreless and work in a few touchdowns for themselves. But should they be lacking this great spirit they will be no opposition at all for their heavier opponents. One of the most perfect examples of their fight was in the Gonzaga game last year, where they held and led their better opponents for three quarters only to lose from complete exhaustion in one of the best games ever witnessed on Loyola field.

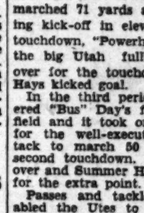
BRUINS TO PLAY OREGON

Spaulding Gridders Make Lone Jaunt North for Contest With Powerful Webfoot Squad

The Westwood Bruin of the University of California at Los Angeles will don traveling togs this week and make its only journey away from home this football season. Coach Bill Spaulding and his U.C.L.A. grid warriors will leave Wednesday night for Eugene, Or., where it will encounter the powerful football aggregation of the University of Oregon this Saturday.

Mercury Hoop Squad Cards Tough Games

A strenuous schedule of games will be played this season by the Los Angeles Athletic Club basketball team, expected to prove one of the strongest quintets ever to represent the Mercury Club.


F. F. TWOGOOD

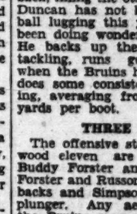
During the holidays games will be played against the leading eastern teams on barnstorming tours of the Pacific Coast. One of the feature games will be against Henry's Clothiers of Wichita, Kan., Missouri Valley champions and victors over the Cook Paint boys, national champions. This year Henry's is faster than ever with six all-Americans on the squad. This game will likely be played January 6.

Other games will be played with the Tulsa Eagles, Utah University, West Texas Teachers' College, De Paul University of Chicago, U.S.C., U.C.L.A., Occidental, Los Angeles Junior College, Santa Clara, and others.

F. F. Twogood, new Mercury coach, is installing a complete new system of play at the club and when his players learn his style should prove one of the fastest teams on the Coast. Twogood comes from Iowa where he played three years under Sam Barry, now at U.S.C. Barry expects to turn his Trojan team over to Twogood until the former is through with football at U.S.C. Already many of the Trojans have been working with the clubmen.

Twogood is building his squad around "Rags" Wilcox, who looks like one of the best centers ever to step on a local floor. He comes from Iowa. Other good bets are Nip McHose, former Stanford all-Coast forward; Tommy Lewis, U.S.C.; Lorn Raridon, Butler University; Garland Ricker, Purdue University; Herb Gage, Idaho; Belmas, Alabama, and others.

As usual the Mercuries will compete in the local A.A.U. league along with Hollywood Athletic Club, Pacific Coast Club, San Diego Athletic Club, Pasadena Athletic and Country Club and Alhambra Athletic Club.


BILL SPAULDING

The Oregon game will renew pigskin relations between the two universities that were begun last Thanksgiving day in the Los Angeles Coliseum. On that day the Webfeet handed the local Bruins the bad end of a 26-to-6 stick, but not before the Westwood eleven had given Coach John McEwan of Oregon a terrific fright.

A second-half rally staged by the Southern California team netted a touchdown, and only two intercepted passes deep in Oregon territory kept Spaulding's men from other two scores. All during the game U.C.L.A. rang up fifteen first downs to fourteen for the Webfeet and gained five more yards from scrimmage than the northern team.

This year Oregon is rated even more potent than last fall's team, but Coach John McEwan received some bad news last week when Stadelman, the stellar center, was put out of the game for the entire season with a cracked ankle. The giant pivot man weighs some 215 pounds and was the big bulwark of the Oregon line. His loss to the Webfeet will raise the chances of the local eleven to make a showing against the northerners this Saturday in Eugene, but Stadelman isn't the only star McEwan can boast of.

The Oregon backfield has a number of stellar performers on the roll. First and foremost, Johnny Kitzmiller, nicknamed "the Flying Dutchman," is one of the classiest halfbacks in the Pacific Coast Conference and lives up to his reputation every time he dons a pair of moleskins. Capt. Dave Mason is another good back and Bobby Robinson, dusky half, is one of the fastest men in the conference. Robinson showed a pair of fleet heels in Los Angeles last Thanksgiving.

Coach Bill Spaulding of U.C.L.A. has not as yet announced the men who will make the trip to Eugene, but he will, in all probability, take about thirty Bruin pigskinners with him. Trainer Billy Burns, Assistant Coach A. J. (Sturzy) Sturzenegger and Manager Sted Gould will accompany the Westwood eleven.

Although a starting line-up has not been definitely named, it will probably be the same that has started most of the Bruin games so far this season. Bob Rasmus and Hal Bishop seem to be slated for the wing positions. Capt. Carl Brown and Harvey (Swede) Nelson are the tackles, with Gene Noble and Glen Lloyd playing the guard positions, and Marion (Patches) French, the fighting Westwood center, in the pivot position.

The backfield in the starting line-up will include Cliff Simpson, signal caller; Buddy Forster and Reuben Thoe, halfbacks, and Norman Duncan, the star sophomore fullback, filling the other backfield role. Duncan has not been doing much ball lugging this year, but he has been doing wonders in other ways. He backs up the line with hard tackling, runs good interference when the Bruins have the ball and does some consistently good punting, averaging from forty to fifty yards per boot.

THREE STARS

The offensive stars of the Westwood eleven are Cliff Simpson, Buddy Forster and Jerry Russom. Forster and Russom are both speedy backs and Simpson is a good line plunger. Any aerial attack that the Bruins may spring on Oregon will be operated with Simpson or Eddie (King) Solomon on the heaving end, and Rasmus, Bishop and Forster on the receiving ends.

In this week's practice, Spaulding will endeavor to create a defense against the flashing passing attack of the Webfeet. Last year it was the laterals and forward passes thrown by Kitzmiller that defeated the Bruins, and not the straight football tactics. Care will also be taken to have Kitzmiller closely spotted, for in a broken field the "Flying Dutchman" is dynamite.

Utah Crushes Aggies, 21 to0

FORT COLLINS (Colo.) Oct. 26. (AP)—Utah University today beat back the football challenge carried to it by the Colorado Aggies and took a second hurdle on the path to a Rocky Mountain Conference championship, winning, 21-0.

Before Harry Hughes's farmers could get their breath the Redskins marched 71 yards after the opening kick-off in eleven plays for a touchdown, "Powerhouse" Pomeroy, the big Utah fullback, crushing over for the touchdown. Summer Hays kicked goal.

In the third period Price recovered "Bus" Day's fumble at midfield and it took only seven plays for the well-executed Indian attack to march 50 yards for the second touchdown. Pomeroy went over and Summer Hays drop-kicked for the extra point.

Passes and tackle smashes enabled the Utes to parade to the Aggies' 3-yard line as the third period ended, but it took three smashes at a stubborn Aggie line for Pomeroy to go over for his third touchdown at the opening of the final period.

Summer Hays drop-kicked for the point. Just before the final gun Coach Ike Armstrong sent in an entirely new team.

Puck Chasers Mix at Palais

Looming as one of the strongest amateur ice hockey teams ever organized here, Hector Proulx's Van Fleet-Durkee puck chasers will try to break into the win column at the Palais De Glace rink tomorrow night when they face John Austman's Arrowhead Valley Club.

Although it will be the first game for the Arrowhead sextet, the members of the team have already played together under the banner of the Richfield Oil this year. Austman, who captained the Richfields, declares that he will have practically the same line-up out in Arrowhead uniforms as that which caverted recently under the banner of the Oilers. The latter team has been disbanded.

With the Proulx brothers—all three of them—doing some sensational passing work in the forward line, the Van Fleet-Durkees are expected to be a serious threat for the title in the Southern California League this year. The team lost to the Shell Oilers last Thursday night, but in going down to defeat the Station Men were still impressive. It was their first tilt of the season and when Gordon Dewar, Tom Howard and Hector, Gene and Nole Proulx have played together in a few games, their offensive and defensive strength is expected to cause the downfall of many an adversary.

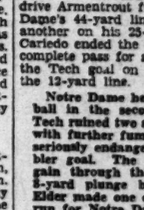
EL CENTRO GRIDS VICTORS

EL CENTRO, Oct. 26.—Coach Armstrong's El Centro gridders defeated Brawley, 13 to 7, in an Imperial Valley League game here today.

TROBABES TO CLASH IN NORTH

Meet Bear Cubs in Game at Berkeley as Varsity Squads Tangle Here

Unbeaten and unscored on since the last game of the 1927 season, the S. C. freshmen will travel north this week-end to face the Bear Cubs in another "little big three" engagement that probably will decide the annual championship.


CHARLEY BOREN

In the final game of the season in 1927 the Bear Cubs administered a 33-7 walloping to the Trojan hopefuls. Last season Leo Calland piloted the squad to an unbeaten season, although the two infant teams played a scoreless tie the week following the varsity 0-0 struggle. Not a single touchdown was registered against that team.

This year Coach Aubrey Devine is in charge, assisted by Jess Hibbs, Charley Boren and Lloyd Thomas, three former varsity stars. Devine has gone east to scout Notre Dame and Boren is handling the squad. The frosh opened with a scoreless tie with Santa Ana J. C., whipped Compton J. C. and Chaffee J. C. in succession and then administered a 13-0 defeat to Stanford, still maintaining their unbeaten and unscored-on record.

The frosh enjoyed a rest yesterday and watched the Trojan varsity in action against Stanford at Palo Alto.

The Trojans play Stanford, California and U.C.L.A. frosh teams this year and Stanford plays S. C., California and U.C.L.A. The Bruin and Bear Cubs do not meet.

FIGHTIN' IRISH HAVE REVENGE

(Continued from Seventh Page)

two plays. Then Brill knifed through the line for first down on Tech's 7-yard mark.

SAVOLDI GOES OVER

Three times Brill and Joe Savoldi smashed that Tartan forward wall without more than chipping off a chunk here and there from its concrete base. But again on the fourth down, when something had to give if there was to be any victory, Savoldi took the ball again and dove high and clear from the 5-yard line and just nosed over the goal. Frank Cariedo, crack young quarterback, kicked the goal and the national title hopes for Notre Dame were safe again for Rockne.

The first half of the struggle was a sort of comedy of errors, with every threat smashed by husky line play, intercepted passes or discouraging fumbles. When Notre Dame threatened, Thayer Flanagan intercepted a pass on Tech's 35-yard line, Savoldi fumbled for Tech on his own 35-yard line and then intercepted a pass on his 12-yard mark. At the end of another Tech drive Armentrout fumbled on Notre Dame's 44-yard line. Brill dropped another on his 25-yard stripe and Cariedo ended the half with an incomplete pass for a touchback over the Tech goal on first down from the 12-yard line.

Notre Dame held tight to the ball in the second half, but Tech ruined two scoring chances with further fumbles and never seriously endangered the rambler goal. The longest Tech gain through the line was an 8-yard plunge by Armentrout. Elder made one other sparkling run for Notre Dame, a 25-yard dash through tackle in the second quarter.

The Tartans, with a 19-0 victory over the Rockne men in 1926 and 27-7 conquest in 1928 as added incentive, could make but three first downs today against eight for Notre Dame. Tech completed two forward passes in six tries for a gain of 37 yards, while Notre Dame failed to make one good in five attempts. A crowd of 70,000 saw the game.

The line-ups:

The line-up: Notre Dame (7)		Carnegie (0)
Collins	L.E.	Emrish
McNamara	L.T.	Highbarger
Kassis	L.G.	Schmidt
Nash	C.	Dymtanis
Metzger	R.G.	Dresher
McMammon	R.T.	Schnupp
Vik	R.E.	L. Flanagan
Gebert	Q.B.	Eyth
Schwartz	L.H.	Kerr
Kaplan	R.H.	T. Flanagan
Savoldi	F.B.	Morbito

SCORE BY QUARTERS

Notre Dame	0	0	7	0—7
Carnegie	0	0	0	0—0

Touchdown—Savoldi. Point after touchdown—Cariedo.

Substitutes—Notre Dame: Mornihan for Nash, Law for Metzger, Cannon for Kassis, Twomey for McMammon, Donoghue for McNamara, Cariedo for Vik, Colrick for Collins, Mullins for Savoldi, Bries for Kaplan; Carnegie: Karcia for Morbito, Rosenawaik for English, Armentrout for Kerr, McCurdy for Eyth, Fletcher for Duncania.

Referee, D. Avery, Penn State; umpire, H. O. Hedges, Dartmouth; head linesman, Lipp, Chicago; field judge, C. J. McCarty, Germantown.

DOUBLE MAIN EVENT ON PASADENA CARD

Two eight-round "main events" are to be provided at Pasadena Thursday night. The closing feature of the evening will be Kid Esau vs. Don Buchard, lightweights. Buchard is a newcomer from Detroit, where he held the lightweight championship of Michigan. He is now living in Pasadena and his workouts show him a ready, aggressive fighter of the Ace Hudkins type. Kid Esau is a Pasadena Mexican who can fight with the best of them when in the mind to, and he has demonstrated in recent fights that he is out to go somewhere.

The other eight-rounder will present a couple of little arena favorites who already have had one of the hottest scraps ever seen here. They are Canton (T.N.T.) Robleto and Johnny Gabuco, flyweights. Canto won their previous battle, but Johnny gave him plenty before he got the nod.

TOUGH BREAK

Johnny Hughes of Bayonne, N. J. bowled thirteen straight strikes for a score of 290, his first ball being nullified when he stepped over the foul line.

INTERSECTIONAL TILTS ON C

Chicago Goes Last Fur of Type

Georgia Tech Wi Irish Gridde

Indiana, Minneapolis Ten Feature

BY WALTER

CHICAGO, Oct. 26.—[illegible] football season and one [illegible] strong eleven in each [illegible] the country partially determined, struggles are scheduled for the week-end which may result in some of the sectional champions [illegible] contenders being eliminated.

Contests already decided between the stronger elevens have been very close. In the Middle West, Ohio State won from Iowa by [illegible] Ohio State defeated [illegible] one touchdown and [illegible] nois battled to a 7-to-7 [illegible] western won from [illegible] similar score and [illegible] coms from behind to [illegible] western, 26 to 14. [illegible] third quarter, the [illegible] 14-9 count.

The same situation [illegible] In the East, Harvard [illegible] struggled to a 20-20 [illegible] over Brown, 14 to 6, and [illegible] was beaten by Brown, 13 to [illegible] negie Tech and [illegible] Jefferson went to a [illegible] Cornell was victor over [illegible] 13 to 7.

In the South, Georgia [illegible] a lot of football to [illegible] Carolina, 13 to 12, and [illegible] was victor over Auburn [illegible] Florida, which was [illegible] Georgia Tech, 19 to 0, [illegible] dangerous. These two [illegible] good football and [illegible] by comfortable [illegible]

BEARS SPRING

On the Coast, the [illegible] Stanford, California and [illegible] California—which gave [illegible] the strong team, the [illegible] trouble to win [illegible] ford and Southern [illegible] yesterday. The [illegible] coached by capable [illegible] victory of the Golden [illegible] Pennsylvania after [illegible] trip from Berkeley [illegible] delphia was a [illegible] ance. The score of the [illegible] 12 to 7.

The batch of [illegible] the week-end will [illegible] four important [illegible] tests and games [illegible] rivals. Among the [illegible] clashes will be that [illegible] cago and Princeton at [illegible] gridiron. Marston will [illegible] met twice in recent [illegible] last won a game [illegible] hard contests yesterday, [illegible] rooms played Purdue and [illegible] clashed with the Navy [illegible]

Ohio State will [illegible] the East to meet the [illegible] Pittsburgh eleven in the [illegible] City stadium. The [illegible] who have defeated [illegible] Michigan and ties [illegible] yesterday, should [illegible] respect for the [illegible] came into the West [illegible] won from Indiana [illegible] Ohio, however, is a [illegible] which is expected [illegible] interesting contest.

In another clash of [illegible] importance, Carnegie [illegible] into the West to [illegible] University of St. [illegible] Mound City. The [illegible] Dame yesterday and [illegible] the best of [illegible] end.

The other intersectional [illegible] bring together Georgia [illegible] the strongest elevens of [illegible] Mason and Dixon [illegible] Dame. Tech defeated [illegible] last year, 13 to 6, but [illegible] under hopes to [illegible] next Saturday.

Three struggles of [illegible] ference importance [illegible] Indiana will journey [illegible] to meet the [illegible] eleven. The Gophers [illegible] game yesterday with [illegible] Indians met Ohio [illegible] bus. Minnesota has [illegible] improvement with [illegible] every game and should [illegible] Hoosiers.

Illinois, which [illegible] 7-to-7 tie by [illegible] met Michigan [illegible] Northwestern at [illegible] Purple was defeated [illegible] 26 to 14, and met [illegible] In the other [illegible] smash the old mark. [illegible] approximately 40,000 person [illegible] the ball park to the [illegible] to meet Wisconsin [illegible] makers met Chicago [illegible] Iowa was the [illegible]

Just about the most [illegible] struggle to be [illegible] will be between [illegible] mouth at New [illegible] been beaten by a [illegible] although [illegible] Result of the [illegible] fect the [illegible] the East.

In the other [illegible] meet Florida at [illegible] and Columbia will [illegible] and Georgetown [illegible] versity will meet [illegible] Penn State [illegible] on the home [illegible] Army will play [illegible] West Point.

In the Missouri [illegible] struggles between [illegible] Kansas Aggies at [illegible] Nebraska and [illegible] will attract [illegible] and Nebraska [illegible] strongest [illegible] another [illegible] Creighton will [illegible] Moines.

On the Coast, [illegible] between California [illegible] California at [illegible] the magnet [illegible] elevens struggle [illegible] last year and [illegible] Jefferson [illegible] Washington [illegible] Portland.

Mickey

WILDCA IN WR

Contest W in Caree Ace M

California becom night when Ace Hudk middleweight title he

It is the second meet these two gladiators o Walker, the man who has king die chan Hudk both but shy be chan Fu a cr Hudk nigh to tied writ Dundee failed to show Wildcat outgrew the div

But Hudkins had a for the middleweight Chicago a year and a h muffed it. Or at least of the fight said he did to the referee's vote tha cal won.

Tuesday's fight will [illegible] preme test. It will ma cline of one or the other [illegible] ete of the ring.

WALKER OLD

Walker has been in longer than Hudkins, fighting in 1920, and he of aye. Hudkins is 24, a ed his ring career in 192 he was an unknown who to Hollywood late in fought at the Hollywo stadium in four-round b Although Hudkins ha greatest fighting in Cal is the best box-office attr ever laced on a glove t it appears he will ente against Walker on the a the betting.

Odds of 10 to 8 and [illegible] prevalent that Walker his title. Not over the Hudkins's staunchest [illegible] have never seen him lo persant fight in this changed the sentiment ir many marts.

Walker is liked because [illegible] boxer and harder [illegible] In ring parlance he less than Hudkins, [illegible] tearing, slashing type of [illegible] takes 'em to give 'em.

That's why the diff their ages means litt not a question of yout age except in the reas Walker may not attain [illegible] necessary to ca [illegible] through a gruelling fi as he is sure to [illegible] Tuesday.

In tip-top condition W have the edge.

Neither is a kid in the [illegible] he likes the training gri therefore largely a questi survives is best.

There was a time in Hu when he trained for the [illegible] of it.

Perhaps there was in also. But that period pas time ago. The champion during the final week of [illegible] during period ten days befo pired at Soper's Ranch.

There has been a lot over one thing and another with the fights. final camps warred over [illegible] tion of a referee. Th showed the fat back and [illegible] Jack Kennedy's [illegible] pointing to the winner round.

And then they scrap moving to town for the fa training. A lot of the was engendered by Mr. Jac who is the prize ballyhoo stoking up a big fight.

RECORD GATE

All of this, of course, h aided the ticket sale, an is every indication that all [illegible] ords for big "gates" in [illegible] will be smashed Tuesday.

The present record is th gate established by squat Dundum and George [illegible] year and a half ago at Field.

Tuesday's fracas should b proved for two or three [illegible] ferences.

In the first place the top the Uscudun fight was $5. Secondly, a title hangs in ance this time.

Thirdly, at $15 tops th [illegible] play to half as m ple as the Uscudun affair smash the old mark. Th approximately 40,000 person the ball park to the outer [illegible] to meet Wisconsin [illegible] makers met Chicago [illegible] Iowa was the [illegible]

Fourthly, there is not a fight in the country, in heavyweight matches, could equal this one fo spery and downright [illegible] class.

Tuber is no love lost bet fighters, but each respects [illegible] fighting ability.

And each believes he can other fellow.

"I think I can beat hi [illegible] in contrast to the bol [illegible] of his brother manag boldly boasts of what the will do to Walker.

"Hudkins is a tough fight Walker, "but I can beat h [illegible] right.

"I don't know what wa with me at Chicago a year [illegible]

"After the fourth round, had Hudkins wobbly with [illegible] to the stomach and h fights to the head. I could [illegible] get going.

"The rain didn't bother [illegible] but fought a lousy fight."

BUSY OUTFIT

For all practical purpos [illegible] and Hudkins have [illegible] training grind. Wor [illegible] tomorrow will be light [illegible] come into the Sta [illegible] Commission's offices [illegible] weighed at 2 o'clock Tuesda [illegible] Walker probably

by 14-to-0 Score

ABES CLASH NORTH

r Cubs in Game ley as Varsity ngle Here

d unscored on since of the 1927 season, nen will travel north this week-end to face the Bear Cubs in another "little big three" e n g a g e - ment that probably will decide the a n n u a l c h a m p i o n - ship.

In the final game of the season in 1927 the Bear Cubs administered a 32-7 walloping to the Trojan hopefuls. Last season Leo Cal- e squad to an un- although the two ayed a scoreless tie ring the varsity 6-0 a single touchdown against that team.

Coach Aubrey De- arge, assisted by harley Beren and s, three former Devine has gone Notre Dame and dling the squad. ned with a score- Santa Ana J. C., pton J. C. and in succession and ered a 13-0 defeat still maintaining and unscored on

oved a rest yester- d the Tro an var- gainst Stanford at

lay Stanford, Cali- A. frosh teams this d plays S. C., Cali- O.L.A. The Bruin o not meet.

T IRISH REVENGE

(From Seventh Page)

Then Brill knifed ne for first down rd mark.

GOES OVER

rill and Joe Savoldi artian forward wall han chipping off a there from its con- again on the fourth ething had to give he any victory. Ba- all again and dove rom the 5-yard line er the goal. Frank young quarterback. and the national Notre Dame were ockne.

of the struggle was ty of errors, with shed by husky line passes or discour- When Notre Dame yer Flanagan in- on Tech's 35-yard mbled to Tech on line and then in- on his 12-yard d of another Tech fumbled on Notre line. Brill dropped 25-yard stripe and he half with an in- a touchback over n first down from

held tight to the econd half, but e scoring chances umbers and never gered the ram- longest Tech the line was an by Armentrout. e other sparkling Dame, a 23-yard ackle in the sec-

with a 19-0 victory men in 1926 and 1928 as added in- ke but three first rst eight for Notre pleted two forward n for a gain of 37 e Dame failed to five attempts. A ew the game.

Carnegie (6) Scottish Higbe.ger Schmidt Depasquale Drether Schupp L. Flanagan Eyth Kerr T. Flanagan Morbito

QUARTERS ..... 0 0 7 0—7 ..... 0 0 0 0—0

Point after touch-

Dame: Moynihan for et, Cannon for Kas- Hannan Donahue for for Vik. Colrick for hnoldi, Brian for Kas- for Morbito. Rosen- rmstrout for Kerr. chino for Duncania. Penn State; umpire. outh; head linesman. Edgar, C. J. McCarty.

IN EVENT ADENA CARD

d "main events" ed at Pasadena

The closing fea- t will be Kid Esau lightweights. Bu- ner from Detroit, lightweight cham- gan. He is now and his workouts gressive fighter s type. Kid Esau xican who can st of them when d he has demon- fights that he is here.

-rounder will pre- le arena favorites had one of the seen here. They T.) Robleto and tweights. Canto battle, but John- ty before he got

BREAK

of Bayonne, N. J. raight strikes for s first ball being stepped over the

INTERSECTIONAL TILTS ON CAL

Chicago Goes East Fur of Tiger

Georgia Tech Will Irish Gridders

Indiana, Minneapolis Ten Feature

BY WALTER ECKERSALL

CHICAGO, Oct. 26.—With football season half over and streng elevens in various parts the country partially determined, struggles are scheduled for the week-end which may result in some of the sectional championships being eliminated.

Contests already decided between the stronger elevens have been very close. In the Middle West, Ohio State won from Iowa by one touchdown and Iowa and Illinois battled to a 7-to-7 tie. In western won from Wisconsin similar score and Minnesota come from behind to defeat western, 26 to 14. At the end of third quarter, the Purple led 14-9 count.

The same situation has prin the East. Harvard and the struggled to a 20-20 tie over Brown, 14 to 6, and was beaten by Brown, 13 to 12. negie Tech and Washington Jefferson went to a scoreless Cornell was victor over the 13 to 7.

In the South, Georgia had a lot of football to win over Carolina, 19 to 12, and Tenn was victor over Alabama, 19 Florida, which was defeated Georgia Tech, 19 to 7, was dangerous. Texas has been good football and has won by comfortable margins.

BEARS SPARKLE

On the Coast, the Big Stanford, California and California—which generally the strong teams, have had trouble to win their games. ford and Southern California yesterday. The Big Ten coached by capable men and victory of the Golden Bears Pennsylvania after making the trip from Berkeley to delphia was a creditable ance. The score of this game 12 to 7.

The batch of struggles dur the week-end will be fastest four important intersectional tests and games between rivals. Among the intersectional clashes will be that between cago and Princeton on the gridiron. Maroons and Tigers met twice in recent years and lins won a game. Both hard combats yesterday. The rocns played Purdue and Pitt clashed with the Navy.

Ohio State will also go the East to meet the Pittsburgh eleven in the Pitt City stadium. The Buckeyes who have defeated Iowa, Michigan and who now have yesterday, should have a lot respect for the Panthers came into the West mostly won from Nebraska, 12 to Ohio, however, is a strong which is expected to give Pitt interesting contest.

In another clash of interest importance, Carnegie Tech will into the West to meet the University of St. Louis in Mound City. Tech played Dame yesterday and may not the best of condition on the end.

The other intersectional game bring together Georgia Tech, the strongest elevens south of Mason and Dixon line, and Tech defeated the Ramblin Dame, 13 to 0, and Georgia last year, 13 to 0, and Coach ander hopes to turn the trick next Saturday.

Three struggles of Western ference importance will be Indiana will journey to Minnesota to meet the undefeated Gophers eleven. The Gophers have game yesterday with Iowa. Indiana met Ohio State at Co bus. Minnesota has been improvement with the play every game and should win Hoosiers.

Illinois, which was held to 7-to-7 tie by Iowa, will met Michigan yesterday. Northwestern at Evanston, Purple was defeated by Minn 26 to 14, and met Wabash In the other game of importance, Coach Jimmy Phelan take his Purdue eleven to to meet Wisconsin. The makers met Chicago yesterday Iowa was the Badgers' only struggle to be played in the will be between Yale and mouth at New Haven. Both been beaten although Oil Eli lost to Result of this contest will fect the Blue standing in the East.

In the other games, Florida meet Florida at Gainesville and Columbia will clash at anc Georgetown and New York versity will meet in New York Penn State and Syracuse will on the latter's gridiron and Army will play South Dakota West Point.

In the Missouri Valley one of struggles between Missouri and Kansas Aggies at Columbia Nebraska and Kansas at Lin and Nebraska appear to have strongest elevens in the league another game of importance Creighton will meet Drake at Moines.

On the Coast, the annual between California and Stanford California at Los Angeles will the magnet for football fans. elevens struggled to a scoreless last year and indications are this year's clash will be another fought contest. Oregon State Washington State will meet Portland.

Mickey Walker Favored to Retain Middleweight Crown in Go with Ace Hudkins

WILDCAT GETS BIG CHANCE IN WRIGLEY FIELD CLASH

Contest Will Mark Turning Point in Careers of Both Fighters; Ace Makes Third Effort

BY PAUL LOWRY

California becomes the fistic center of the country Tuesday night when Ace Hudkins and Mickey Walker battle for the world's middleweight title held by the Rumson Bulldog.

It is the second meeting between these two gladiators of the ring—Walker, the man who successively has been welter king and middle w e i g h t champion, and Hudkins, who has aspired to the crown in both divisions but has fallen shy each time he had his chance.



Fate played a cruel trick on Hudkins t h e night he was to have battled for the welter title. Joe Dundee failed to show up, and the Wildcat outgrew the division.

Ace Hudkins had a real chance for the middleweight diadem at Chicago a year and a half ago and battled it. Or at least two judges of the fight said he did in contrast to the referee's vote that the Wildcat won.

Tuesday's fight will be the supreme test. It will mark the decline of one or the other as an athlete of the ring.

WALKER OLDER

Walker has been in the game longer than Hudkins. He began fighting in 1920, and he is 29 years of age. Hudkins is 24, and he started his ring career in 1923, although he was an unknown when he came to Hollywood late in 1924, and fought at the Hollywood Legion stadium in four-round bouts.

Although Hudkins has done his best fighting in California and is the best box-office attraction that has faced on a glove in this city it appears he will enter the ring against Walker on the short end of the betting.

Odds of 10 to 8 and 10 to 7 are prevalent that Walker will retain his title. Not over the support of Hudkins staunchest friends who have never seen him lose an important fight in this city has changed the sentiment in the gambling marts.

Walker is liked because he is the better boxer and harder hitter.

In ring parlance he has taken more than Hudkins, who is a ripping, slashing type of fighter who likes 'em to give 'em.

That's why the difference in their ages means little. It is not a question of youth versus age except in the respect that Walker may not attain the condition necessary to carry him through a gruelling fight such as he is sure to encounter Tuesday.

In top-top condition Walker will have the edge.

Walker is a kid in the sense that he likes the training grind. It is therefore largely a question of who trains it best.

There was a time in Hudkins's life when he trained for the sheer love of it.

Perhaps there was in Walker's case. But that period passed a long time ago. The champion was devoting the final week of the training period ten days before it arrived at Soper's Ranch.

There has been a lot of smoke over one thing and another in connection with the fight. First, the camps warred over the selection of a referee. Then they fought the fat back and forth over which Jack Kennedy's method of scoring to the winner of each bout.

And then they scrapped about getting in town for the last week of training. A lot of the "smoke" was engendered by Mr. Jack Kearns, who is the prize ballyhoo artist in boxing up a big fight.

RECORD GATE

All of this, of course, has stimulated the ticket sale, and there is every indication that all past records for big "gates" in California will be smashed Tuesday.

The present record is the $125,000 mark established by squat Paulino Uzcudun and George Godfrey a year and a half ago at Wrigley Field.

Tuesday's fracas should break this record for two or three very good reasons.

In the first place the top price for the Uzcudun fight was $5.

Secondly, at $15 tops this bout is going to haul as many people in as the Uzcudun affair and still break the old mark. There were approximately 40,000 persons, filling every seat part to the outer guards, at the Uzcudun fight.

Thirdly, **there is not another fight in the country, including championship matches, that will equal this one for savage and downright fighting qualities.**

There is no love lost between the boys, but each respects the other's fighting ability.

Walker believes he can lick the Wildcat.

"I can beat him," says he in contrast to the bold bravado of his brother manager, who boasts of what the Wildcat is going to do to Walker.

"Ace is a tough fighter," says Walker, "but I can beat him if I don't know what was wrong at Chicago a year ago last fall.

"After the fourth round, when I felt Hudkins wobbly with a left to the stomach and lefts and rights to the head, I couldn't seem to get going.

"The rain didn't bother me. I fought a lousy fight."

BUSY OUTFIT

In all practical purposes, both Walker and Hudkins have finished their training grind. Work today and tomorrow will be light.

They will come into the State Athletic Commission's offices to be weighed in at 2 o'clock Tuesday afternoon. Walker probably will take will not be known until Tuesday night.

There has been no complaint from the promoter of the fight, but it is useless to insist that football has not cut into the interest over the bout.

The clamor for football pasteboards, which have been sold out for weeks, indicates otherwise.

However, Jack Kearns still insists the park will sell out and that the gate will run around $250,000.

That will be a new record by $125,000—a two-for-one mark.

ROYAL GIANTS SCORE LOPSIDED VICTORY, 14-1

The Philadelphia Royal Giants overwhelmed the Kelley Kar Company nine yesterday afternoon in a Winter League baseball game played at the White Sox Park. The score was 14 to 1, the Giants scoring seven runs in the first inning on five hits. The sole run for the Kelley Kar club came in the ninth inning when Almada, playing first base, hit a home run. Mackey of the Royal Giants also hit circuit clouts. Charleston, the winning pitcher, let the losing team off with six hits.

The box-score:

KELLEY KARS	AB	R	H	O	A
Cox,rf	3	0	1	3	0
Brazil,ss	3	0	2	4	0
Barbee,3b	4	0	0	0	0
Osnard,cf	4	0	0	3	0
Jahn,lf	4	0	0	0	0
Almada,1b	4	1	0	9	0
Kingdon,2b	4	0	0	2	2
Jenkins,c	4	0	0	0	0
Ludolph,p	0	0	0	0	0
Barnabo,p	0	0	0	0	0
Kunz,p	4	0	0	0	0
Totals	34	0	4	24	5

ROYAL GIANTS	AB	R	H	O	A
Mothel,2b	5	1	3	2	2
Allen,ss	5	1	3	2	2
Hollo'y,cf	5	2	2	0	0
Mackey,c	4	3	2	0	0
Irvine's,rf	4	3	3	0	0
Rogan,1b	4	2	2	12	0
Taylor,lf	5	3	3	3	0
Josephs,3b	2	0	0	0	1
Charles'n,p	4	0	0	1	1
Totals	38	15	27	9	

SCORE BY INNINGS

Kelley Kars	0	0	0	0	0	0	0	1	0	1
Base hits	0	1	0	1	1	0	1	1	—	6
Royal Giants	7	1	1	2	1	0	2	0	x	14
Base hits	3	1	3	1	1	0	2	1	x	15

SUMMARY

Home runs—Mackey, Almada. Three-base hits—Mackey, Taylor, Irvine'son. Two-base hits—Rogan, Taylor, Livingston, Allen. Sacrifice hit—Rogan. Innings pitched—By Ludolph, 1-3; Barnabe, none; Kunz, 8. Charge defeat to Ludolph. Struck out—By Kunz, 2; Charleston, 8. Bases on balls—Off Ludolph, 2; Kunz, 6; Charleston, 2. Stolen bases—Taylor, Mothel, Josephs, Holloway, 2. Double play—Allen to Mothel to Rogan. Time of game—2h. 10m. Umpires—Anderson and Moore.

Daily Doings From Rival Camps

Mickey Walker and Ace Hudkins do their last boxing today. The champion has four rounds scheduled. It will be for speed only. He weighed 162 yesterday after boxing six rounds and said he was satisfied with his weight.

Hudkins sent word back to Los Angeles that he was going to cut loose with all his stuff at Bastanchury's this afternoon.

Future plans of both boxers differ. Hudkins quits camp late this afternoon after his workout. He will spend the next two nights at his home on Observatory Drive.

Walker will come to Los Angeles from Soper's early Monday morning under police escort. He will go to the home of a close friend whose name will be kept secret.

The challenger is scheduled for a light workout at Main-street gym tomorrow at 2 o'clock. Walker may remain in seclusion.

Both fighters were notified yesterday to appear at the Alexandria Hotel tomorrow afternoon at 1:30 for an unofficial weigh-in. The commission gave the order.

Lieut. Jack Kennedy, referee, arrives tomorrow from San Diego.

Intimate Scenes at Rival Ring Camps—by Charles Owens



NATION EYES BATTLE HERE

Walker-Hudkins Clash Has Country's Attention



CHICAGO, Oct. 26.—Eyes of the boxing world this week will be focused on Los Angeles, Cal., where Mickey Walker will defend his world's middleweight title against Ace Hudkins on Tuesday night. Both have agreed to make 160 pounds, the middleweight limit.

Walker and Hudkins met for the title in Chicago a year ago last summer. The champion was given the decision after ten rounds of mauling and rough in-fighting. It rained throughout the fight and the boxers slipped and slid around the ring. Neither could get a strong enough hold on the canvas to land a stinging blow.

In that battle, Hudkins carried the fight to Walker. Ace refused to stand off and trade blow for blow. The challenger simply tore in, buried his head on Mickey's chest and shot punches to the body. After they were tied and broken by the referee, Hudkins continued the same tactics which made it an uninteresting championship fight.

Many believe Hudkins will be the victor. Followers of Ace maintain Walker will have a task to make the weight and that he will enter the ring without his full strength. On the other hand, Ace's admirers assert their favorite will crawl through the ropes in excellent condition and with his natural strength and weight. Hudkins has seldom permitted himself to weigh more than 180 pounds and when he settles down to hard training the excess weight is taken off without much effort.

It should be a fight from start to finish. Hudkins has always thought he beat Walker in the Chicago fight and he intends to make it decisive on Tuesday night. Since that bout, Ace and his manager have tried to secure a return match and it was not until Walker and Manager Jack Kearns were guaranteed a tidy sum, that they agreed to the fight.

According to reports from the Coast, the fight is attracting interest along the Pacific seaboard and some of the far western States. In fact, several fans will make the trip from Chicago, St. Louis, Omaha and Kansas City. It is a natural fight which draws a capacity crowd.

On Wednesday night, Tony Canzoneri, the little New York Italian, and Stanley Loayza of Chile will meet in the main bout of Jack Dempsey's show at the Coliseum of Chicago. In the two other tenrounders on the card, Sid Terris of New York will meet Tony Herrera of Mexico, and Louis (Kid) Kaplan, former world's featherweight champion, will trade punches with Eddie (Kid) Wolfe, regarded as the southern 135-pound champion. Two five-round fights complete the card.

ACE WAS TOUGHEST KID IN TOWN

Hudkins Ruled Lincoln, Nebraska, With His Fists When He Was a Youngster; Believes His Dream of Becoming a Champion Will Come True Tuesday Night

BY FRANK ROCHE

The tough kid from across the railroad tracks. Nearly every town of any size has one. He was usually a raggedy looking individual dressed in clothes several times too big for himself that were handed down from his elders. But he was so tough that the other boys around the main stem gave him a clear berth whenever he appeared. He ruled with his fists. The kind of kid that chews iron and spits rust. In case you don't know it, that's the sort of a kid Ace Hudkins was around Lincoln, Neb., not many years ago. He says so himself.

Ace was the toughest kid in town. In fact, Ace claims he still is the toughest guy not only in Lincoln, but in the world. "I'll prove that to Mickey Walker Tuesday night at Wrigley Field when we meet for the middleweight championship," Hudkins snarled at his training camp on the Bastanchury ranch, the other day.

PREDICTS VICTORY

"Why, nobody can lick me," Hudkins said. "I'll win that, middleweight championship from Walker Tuesday or quit fighting—and I like to fight too much to think of quitting," said the boy who has fittingly been dubbed the Wildcat of the ring.

"You can put this down right now. I've ruined more fighters than any other guy in the ring today. . . any other guy in the ring today and I never fail to knock out a guy when I meet him the second time," the blond Nebraskan snorted. "Maybe Mickey Walker would like to read that," he said with a laugh.

Hudkins pointed out that he wrecked the careers of the following fighters: Joe Benjamen, Johnny O'Donnell, Phil McGraw, Dick Hoppe, Joe Anderson, Ever Hammer, Ruby Goldstein, Bert Colima and many others. "None of those fellows were any good as topnotchers when I got through punching them around," he drawled.

Phil McGraw, Hudkins believes, gave him the toughest fight he ever had, the first time they met. "But he was one of my easiest the second time we tangled." Ace declared Hudkins claims he had McGraw so softened up that the Detroit Greek was nothing but a shell when he met him the second time.

Ruby Goldstein, a kid from New York's Ghetto, was the only fighter to ever put Ace down for a count. Hudkins claims. "Goldstein had me on the floor for five numbers, but I stopped him in that fight and he was never worth much after that," Ace said.

Some one in the group talking to Ace at his camp made a remark about New York not liking Hudkins because of his rough tactics in the ring. Ace took it up quickly. "I claim to be rough—in fact, I'm the roughest guy in the ring. Any guy that meets me will know it's no tea party."

Hudkins said that some of the New Yorkers behind Rene De Vos were all upset when he boxed the Belgians' ears off. "They were ready to put him in the championship, but I changed all that," Ace snorted. "And, furthermore, they pack the joint every time I box there," he added.

SOFT SIDE

To look at Hudkins in the ring and to talk with him outside of the hempen square, it is hard to visualize him having a tender touch to his disposition—but he has.

Hudkins has been the means of supporting his entire family, consisting of his mother and six brothers. The tough kid from across the railroad tracks bought his mother an $11,000 home with the earnings from his flying fists. He has made a fortune for his brothers, Clyde, Art and Ab. He has also aided his other brothers.

The tough kid from across the railroad tracks has had one dream since he was hustling papers in knee pants, and that is to become a champion of the world. He believes it will come true Tuesday night.

Just before the interview with this modern caveman came to an end, the writer asked Hudkins the following question: If you ever had a son, Ace, would you let him be a prizefighter?

"Say," Ace snarled, "if any kid of mine ever talked of going into this racket, I'd knock his ears off."

And that's the tough kid from across the tracks.

STANFORD NINE MAY TOUR ORIENT AGAIN

STANFORD UNIVERSITY, Oct. 26.—A trip to Japan next summer may be included on the schedule of the 1930 Stanford varsity baseball team, according to tentative plans. Good prospects for the coming season and a reputation in Japan, where the Cards barnstormed in 1926, make the trip a possibility for Coach Harry Wolter's athletes.

STEEPLECHASE EVENTS TOP UPLIFTERS' CARD

Horses and dogs crop the spotlight this afternoon at the famous Uplifters' ranch Sixteen events have been carded on a program arranged by Snowy Baker, sports director of the Rustic Canyon Club in which dogs and horses will occupy the center of the limelight. Baker has carded a number of racing events for amateur riders both on the flat and on the specially constructed steeplechase course at the ranch.



The steeplechase events will be run over a half-mile course bordering the polo field. The club championship is the feature event on the race program. Both men and women riders will compete in that event.

The dogs come into their own when they show their wares on a program of racing in which the fastest whippets in the Southland will match strides. These races are expected to provide a lot of thrills for the spectators. The final race will be a sweepstakes for the best dogs and a prize of $200 goes to the winning animal's owner.

A push match played on donkeys will be one of the features of the afternoon, Baker announced. This should provide quite a number of laughs for all concerned.

The program gets under way at 2:30. The public is invited. Uplifters stated.

Bear Freshman Swat Soldiers

MEMORIAL STADIUM (Berkeley) Oct. 26.—The late starting University of California freshman football team gave signs today of growing strength for the crucial contest, when it swamped the Two Hundred and Fiftieth Coast Artillery team, 50 to 0. For the first time this season the frosh presented a tearing offense that left the quickly tired soldiers bewildered. The chief hammers for the victors were Vallanos, Fritchie and De Martini. The last-named was particularly strong on the defense.

Castro, substituting for Vallanos, also turned in a strong offensive game. The frosh were consistent throughout the contest, scoring two touchdowns in each quarter. Fritchie opened the scoring with a 10-yard buck through the center of the line for a touchdown a few minutes after the game opened. From then on it was Vallanos and Fritchie. Baumgarten was the only man on the defeated squad who had anything to show. Playing guard for the vanquished team he was an outstanding figure on the defensive, in so far as the artillery men had a defense. The starting line-ups:

California.		Coast Artillery.
Tozer	L.E.R.	Carroll
Del Giorgio	L.T.R.	Stowell
Pascoe	L.G.R.	Baumgarten
Ashbaugh	C.	Ferguson
Swinney	R.G.L.	Robach
Vanil	R.T.L.	Gorman
Gill	R.E.L.	Roland
Verducci	Q.	Billyard
Vallanos	L.H.R.	Reed
Fritchie	R.H.L.	Fraser
Casey	F.	McGurk

Score: California, 50; Coast Artillery, 0.

WOMAN PIN STAR

Rolling on strange alleys and exhibiting in practically every bowling center of note in the United States, Mrs. R. J. McCutcheon, of Pueblo, Colo., compiled an average of better than 190 per game on her tour last season.

SCHLOCKER FACES FORBES

Welterweights Headline Fistic Program Friday at Hollywood Legion Stadium

Joe Schloker, a home-town boy, who had to journey east before he could get proper recognition in ring circles, returns to the home fireside Friday night when he tangles with Frankie Forbes in the feature ten-round fight on the Hollywood Legion program.

Schlocker started as an amateur at the Los Angeles Athletic Club. Like many others, he turned to the professional end of the game. Schlocker tried his hand in the four-round game here, but somehow he did not click. He then packed his bag and went east.



Away from his home town he began to catch on and he fought with a good deal of success. His return here as a main-eventer means a lot to Schlocker. He will now try to show the home folks that he is a good fighter.

In Forbes the returning fighter is meeting a tough boy. Forbes beat Carmen Tuzalino and knocked out Danny Long in one round at the Stadium. They are welterweights.

Manager Gallery has four other bouts lined up as a supporting card.

Richie King and Willie Siegel will tangle in the semi-wind-up. They are 146 pounders. King is quite a favorite around the harbor clubs. Leo Hernandez and Billy Blake clash in the special event. Art Yarnell faces Les Pettitt in a four-rounder. Paul Drake collides with Jimmy Lyall in the opener.

SCORING RECORDS

The scoring record in the American League is held by Babe Ruth, who brought in 177 runs during the 1921 season. The National League mark is 196, established by Billy Hamilton of the Phillies in 1894.

Woods Shines as Fullerton J.C. Triumphs

FULLERTON, Oct. 26. — With the brilliant open-field running of Kermit Woods, featuring the attack, Art Nunns, Fullerton Junior College eleven defeated Long Beach Junior College here this afternoon by a score of 34 to 13.

Vincent Dauser, 125-pound quarterback for Fullerton, with Vince Philippi and Art Foltz, former a backfield combination, which made yards almost at will. A 60-yard run for a touchdown by Woods, who broke through tackle, reversed his field and raced down the side lines in the first play of the second half, was one of the many thrilling features of the game.

Woods scored three touchdowns for Fullerton, Philippi and Dauser each scoring once. Philippi converted three place kicks for the extra points, a pass failed for the fourth and a fifth was awarded on a penalty.

Long Beach scored on a pair of long passes and a thrilling aerial attack threatened on numerous occasions, but the Fullerton backs came in to break up the attempts. Long Beach scored once in the first period and again in the third on passes from Mobley to Herman and from Mobley to Meyer. Colegrove converted one.

The line-ups:

Fullerton (34)		Long Beach (13)
Peterson	L.E.R.	Landes
R. Hezmalhalch	L.T.R.	Deems
Deliorsio	L.G.R.	Bebee
Chesley	C.	Jackson
Groom	R.G.L.	Martin
Perumean	R.T.L.	Highstone
McCormick	R.E.L.	Vorhees
Dauser	Q.	Meyer
V. Philippi	L.H.R.	Mobley
Foltz	R.H.L.	Colegrove
Hezmalhalch	F.	Herman

JIM CORBETT REFUSES TO PICK A LOSER THIS TIME

James J. Corbett, "Gentleman Jim," the man who licked John L. Sullivan, former heavyweight champion of the world, vaudevillan de luxe, and now a full-fledged member of the elite motion-picture colony and ateliers of Hollywood, and commonly reputed to be the worst picker of fighters in the world, refuses to name his choice for the Walker-Hudkins, middleweight championship fight here Tuesday. It is the first time in history that Corbett has failed to go on record with a selection for an impending championship struggle.

"This one is too tough for me," said Corbett to a group of newspaper men and admirers in his dressing-room where they'd gone expressly to get Corbett's opinion first hand of the Walker-Hudkins debate.

CAVLIFLOWER ALLEY NOTES

Mickey Walker versus Ace Hudkins: the last word in present-day fisticuffs. About two as tough, well-matched babies as ever came down the Marquis of Queensberry's pike. At least 5,000 enthusiastic fight fans will closely scrutinize every one of their bellicose moves at Wrigley Field next Tuesday night as soon as Billy Coe whangs away at his famous gong. Fistic finesse and proverbial Irish courage will be pitted against fighting-rock onset and bulldog tenacity. Expert analysts, with the data of their previous meeting in Chicago under their microscopes, are har dto put to it in selecting the winner.

Hundreds that witnessed Mickey and Ace's historical battle in the Windy City were not loath to declare that Hudkins had the better of the argument. Maybe this very reason that the consensus of wiseacre opinion in Los Angeles leans toward the Nebraska warrior. Another point in his favor is that he is milling on his own dunghill. How seriously these two outstanding pugilists took this meeting is evidenced by the fact that both flew to the ring scene for their final trainings—no stuffy atmosphere of brick and mortar for theirs.

According to reports from both camps, the lads are in the pink and at the peak of health. Brother Clyde has mapped out Ace's plan of battle and Jack Kearns, redoubtable of the shrewdest fighting manager of modern times, is at the helm for Mickey. In this respect, Walker has an immeasurable advantage. The paid customers can bank on two certainties the moment the gladiators square off at each other—one, that Mickey will play the lord high executioner at short range, the other—that Ace will score hard at long distance.

Hudkins is a much foxier boxer than he is given credit for being. In a sharp flurry and mix-up, the chances favor the Irish lad with his murderous short-arm barrages. Then again they may disappoint by battling head to head at the innards, all through the ten rounds. If they flout boxing art and whale away in slug-fest gales, oh boy, oh boy, what a treat the fans have in store for them. Oh Billy Coe, Billy Coe—ring that bell and let's go.

The salute—Allah be praised—Joe Levy is with us again after a two years' isolation away up in the great Northwest, and this time the festive Joseph declares he is going to stay put in dear old Los Angeles. Be it noted right here that Levy served two years as the big noise doings in Portland, Ore. The word "served" is used because Joe complained he had been locked up in jail for "everything." The sly, old reynard, Dean Snyder, overheard Joe Levy's plaint remarked: "Why, I thought it was a city of roses without any thorns." Levy, who is one of the cleverest boxing promoters and managers in America, is considering two or three local offers for his services, but has not as yet decided as to whom he will swing with. However, he has decided to take a long-needed rest for a few weeks. Welcome to our city, Joseph.

Jimmy Roy, known as "The Newsboy Jack Kearns," is still the cat's whiskers around Sixth and Main streets. He swears his eye bent for new talent. He still has Jap Romero and Young Peete, but, otherwise known as the "Seeding Kid," Jimmy says he has to sell 7000 papers every night in order to live.

Manager Maloney sure brightens up to the name of Frankie Campbell. He has Frankie on with Eddie Herring next Tuesday night at Wrigley Field, leading up to the Walker-Hudkins bout. Here's a hot one—Maloney attire Frankie in the very tights that Jack Dempsey wore, when Jack took all the fur out of that bull of the Pampas, Firpo. Now Campbell's got to win or else poor Jack Dempsey will be scandalized as a modern Jonah.

Chow-face Larry has mixed so much with the Goo Goos lately, especially in their beach training fun, coat of tan, that he was mistaken for Young Sam Langford at the Apex Club on Central avenue one night last week. He has taken up the study of the Filipino language, stimulating his needle by holding the head of a savage in his hand. Larry threatens to follow in the trail of Johnny Samson, who last week took a boatload of ear-less warriors to Manila.

Dave Landau is back to home and mother, after camping out in Detroit for a number of months. Most of his time was spent on Tuesday nights in a fistic fight fans will closely scrutinize every one of their bellicose moves at Wrigley Field next Tuesday night as soon as Billy Coe whangs away at his famous gong. Fistic finesse and proverbial Irish courage will be pitted against fighting-rock onset and bulldog tenacity. Expert analysts, with the data of their previous meeting in Chicago under their microscopes, are har dto put to it in selecting the winner.

Hundreds that witnessed Mickey and Ace's historical battle in the Windy City were not loath to declare that Hudkins had the better of the argument. Maybe this very reason that the consensus of wiseacre opinion in Los Angeles leans toward the Nebraska warrior. Another point in his favor is that he is milling on his own dunghill. How seriously these two outstanding pugilists took this meeting is evidenced by the fact that both flew to the ring scene for their final trainings—no stuffy atmosphere of brick and mortar for theirs.

According to reports from both camps, the lads are in the pink and at the peak of health. Brother Clyde has mapped out Ace's plan of battle and Jack Kearns, redoubtable of the shrewdest fighting manager of modern times, is at the helm for Mickey. In this respect, Walker has an immeasurable advantage. The paid customers can bank on two certainties the moment the gladiators square off at each other—one, that Mickey will play the lord high executioner at short range, the other—that Ace will score hard at long distance.

Hudkins is a much foxier boxer than he is given credit for being. In a sharp flurry and mix-up, the chances favor the Irish lad with his murderous short-arm barrages. Then again they may disappoint by battling head to head at the innards, all through the ten rounds. If they flout boxing art and whale away in slug-fest gales, oh boy, oh boy, what a treat the fans have in store for them. Oh Billy Coe, Billy Coe—ring that bell and let's go.

The salute—Allah be praised—Joe Levy is with us again after a two years' isolation away up in the great Northwest, and this time the festive Joseph declares he is going to stay put in dear old Los Angeles. Be it noted right here that Levy served two years as the big noise doings in Portland, Ore. The word "served" is used because Joe complained he had been locked up in jail for "everything." The sly, old reynard, Dean Snyder, overheard Joe Levy's plaint remarked: "Why, I thought it was a city of roses without any thorns." Levy, who is one of the cleverest boxing promoters and managers in America, is considering two or three local offers for his services, but has not as yet decided as to whom he will swing with. However, he has decided to take a long-needed rest for a few weeks. Welcome to our city, Joseph.

Jimmy Roy, known as "The Newsboy Jack Kearns," is still the cat's whiskers around Sixth and Main streets. He swears his eye bent for new talent. He still has Jap Romero and Young Peete, but, otherwise known as the "Seeding Kid," Jimmy says he has to sell 7000 papers every night in order to live.

Manager Maloney sure brightens up to the name of Frankie Campbell. He has Frankie on with Eddie Herring next Tuesday night at Wrigley Field, leading up to the Walker-Hudkins bout. Here's a hot one—Maloney attire Frankie in the very tights that Jack Dempsey wore, when Jack took all the fur out of that bull of the Pampas, Firpo. Now Campbell's got to win or else poor Jack Dempsey will be scandalized as a modern Jonah.

Joe Williams is doing daily highland flings at the Main Street Athletic Club since he annexed Freddie Ramirez to his stable of fighters. Freddie is the Brunswick sensational champion of the navy. In just two bouts, he fought himself into a main event at Morris Cohan's Pasadena arena. Joe has plenty on the ball, and Manager Williams believes he will be a Los Angeles big shot before the first of the year rolls around.

Hector McDonald has become a big favorite with the paid customers at Manney Dempsey's Manhattan gym. He is undoubtedly the cleverest boy that has scuffled the four in many weeks. He has sting a mighty bunch of gloves into the possession of "Wildcat" Carter. Baby Townsend and Vic Foley, and surely that is going some. It is openly predicted that Hector will be a local headliner before Christmas sneaks around.

At the Main-street Athletic Club's boxing entertainment last Saturday night, the famous arena was stock full of Mexican generals and colonels. The auditorium boasted only one Mexican private, easily distinguishing himself by the fact that he was the only one present that kept his mouth shut. The Saturday night previous, Little Italy drums a few of her cherished fistic pets against the chili-con-carne babes. Tumultuous murmurs at times swelled forth from the wop and Mexican contingents. The smoldering volcano, however, didn't break out in lava until the boys, Mussolini and Mexico mingled on Main street after the show. Then there was a sudden entanglement of spaghetti and jumping beans, with losses heavy on both sides. General Carrita, the wop commander, fell early in the fray as he shouted, "Vive Mussolini, vive Mussolini." The Mexicans succeeded in battling their way over the Rio Grande (Main street) to Los Angeles street, and then took a hasty count of their casualties. They had lost 150 generals, colonels and top sergeants. One of the Mexican generals that had escaped the carnage, when asked how many privates had been slain, flew into a paroxysm of rage and shouted "You're bugs—Mexico has no privates."

Some uncanny jinx has spread its sinister legs over Art Craig's fortunes, that has been pinch hitting for Wirt Rose, since Wirt has removed part of his stable from the ice trust on his backtip to Chicago. In the last few days, local matchmakers and ill luck have called off eleven bouts on Craig's charges and Art has been reduced to the expedient of resorting to the Apex Club on Central avenue to change his luck.

Some one in the local field has a keener eye for budding talent than Doctor Burns. One day last week he called a glimpse of a newcomer from Salt Lake in action at the Main Street Athletic Club. Of an eye, George had him on the dotted

JIMMY THE FOXX

None other than Connie Mack's famous young slugger who, with his equally famous team-mate, Al Simmons, makes his first appearance before Los Angeles fans this afternoon at Wrigley Field in an exhibition game. Although only twenty-two, Foxx proved one of the American League's leading sluggers this year and it was he who put the skids under the Cubs by hitting home runs in the first two games of the world's series. The sketch is by Salvador Baguez, Times staff artist.



Simmons and Foxx in Exhibition Here Today

SAN DIEGO ELEVEN UPSET

Long Beach Jackrabbits Score 20-13 Victory Over Powerful Hilltopper Outfit

SAN DIEGO, Oct. 26.—Before probably the greatest crowd that ever witnessed a prep-school game in San Diego Coach Oren Landreth's Long Beach Poly Jack Rabbits defeated San Diego High School, 20 to 13, today. The northerners scored two touchdowns in the last quarter to pull the contest out of the fire.

The defeat does not eliminate the Killers from the Coast Prep League ranks as Long Beach still has Alhambra to dispose of while the San Diegans still have Santa Ana on their schedule. But let's get the game it's the issue now.


HOBBS ADAMS

Long Beach drew first blood in the opening quarter when Perk, quarterback, raced 45 yards to a touchdown after snagging a fumble by Capt. Ed Reed, Park snatching the ball out of the air.

Franklin converted. The Jack-Rabbits held the edge through-out the first half although there was no further scoring.

Coach Hobbs Adams's Hilltoppers took the lead early in the third period. With Reed and Tom Salisbury alternating at carrying the ball the Killers drove from midfield, Salisbury plunging through center for the touchdown. San Diego was awarded the extra point as Long Beach was offside.

Before the third period ended the Killers crossed the visitors' goal again, Irving Warburton, speedy halfback, circling right end for 25 yards and a marker. Al Debus missed the point.

Passes from Olson to Sweet, long and short, gave the Beachers a brace of touchdowns in the fourth period, Sweet ringing up both scores. Franklin attempted both conversions and broke even.

Stars of the game were Sweet, Franklin and Olson, backfield; Vance, center; Elliott and Fuhrer, ends for Long Beach; King Hall, guard, Ray Russell, center, and Al Moore, tackle on the forward wall, and Salisbury, Warburton and Reed in the backfield for San Diego.

San Diego made twelve first downs to the Jack Rabbits' 7. The summary:

SPEEDY ANZAC

A. H. Young, sprinter of Adelaide University in Australia, has been victorious in twenty-two consecutive races over the quarter-mile route.

This Week's Prep Schedule

MAJOR CITY LEAGUE
Manual at Los Angeles High.
Hollywood at Lincoln.
Franklin at Jefferson.

MINOR CITY LEAGUE
Roosevelt at Garfield.
Fairfax at Fremont.
University at Belmont.

FOOTHILL LEAGUE
South Pasadena at Fullerton.
Hoover at Monrovia.
Burbank at Whittier.
Muir, bye.

BAY LEAGUE
Santa Monica at Wilson.
Venice at Beverly Hills.
Compton at Huntington Park.
San Pedro at Redondo.

MARINE LEAGUE
Banning at Jordan.
Hills at Narbonne.
Gardena at Bell.
Torrance at Washington.

ORANGE COUNTY LEAGUE
Anaheim at Tustin.
Excelsior at Huntington Beach.
Garden Grove at Orange.
Brea, bye.

SAN GABRIEL VALLEY LEAGUE
El Monte at Montebello.
Downey at Citrus.
Pomona, bye.

SAN FERNANDO VALLEY LEAGUE
Owensmouth at Van Nuys.
Eagle Rock at San Fernando.
North Hollywood at Beverly Hills.

CITRUS BELT LEAGUE
San Bernardino at Redlands.
Pomona at Riverside.
Chaffey, bye.

VENTURA COUNTY LEAGUE
(Saturday)
Oxnard at Ventura.
Lancaster at Santa Barbara.
Fillmore at Santa Paula.

OTHER GAMES
Cal-Prep at Pacific.
Taft High at Harvard (Saturday.)
Covina, bye.

MERCURIES TO STAGE WRESTLING TOURNEY

The annual Los Angeles Athletic Club intramural wrestling championships to determine the club leaders in each weight division will be held Friday night under the supervision of Coach Waino Ketonen and Commissioner Louis Ardouin, Pacific Coast amateur champion.

The Mercury wrestlers have been going great this season and Ketonen and Ardouin are building up a powerful team for approaching championship tournaments. So many good men are on the squad that the bosses have been forced to hold next Friday's tournament to select the first team.

VAN NUYS, OWENSMOUTH IN FEATURE GRID TILT


JACK HUGHES

As the San Fernando Valley grid league passes out of the second round into the third series of games Friday afternoon, Van Nuys High still bearing a clean escutcheon in the matter of tilts won stands one high in the circuit rankings. The Wolves, as they are called, have not turned back San Fernando in their initial clash and Eagle Rock in the second, but their next struggle is going to test their real strength for they will bump up against an unbeaten eleven in Owensmouth High.

The encounter, which is to have the Van Nuys oval as the scene of battle, stands out as the best gridiron dish in the valley. Coach Howard Provan's chances, a heavy and rather ponderous eleven welded around the football abilities of Bob McNeish stellar backfield man and captain, will have its hands full in stopping the ambitious invaders under Coach Jake Bassler. Bassler will rely upon Sidwell and Tyler, halfbacks; Bassler, quarterback, and Butow at fullback. Tyler is a crack punter, kicking the pigskin high and deep, in addition to being a star at carrying the ball. The Wolves have McNeish as their best bet. While the tilt is expected to be close, Provan's Van Nuys eleven is given the edge.

The second league encounter will bring together the badly mangled San Fernando outfit and Eagle Rock on the former's home ground. While a little torn up by two defeats, Jack Hughes's eleven is being picked to turn back the visitors. Eagle Rock dropped last week's tilt to the strong Van Nuys gridders by a small margin, 6 to 0.

Coach Sam McClung will take his aggregation to Beverly Hills and try conclusions with Ed Sandy's eleven. The North Hollywood gridders, fired by the recent defeat of San Fernando, are due to finish on top of the heap. McClung has a well-balanced eleven that is ranked next to Van Nuys and Owensmouth. Hammell, left half and captain, has been performing well this season, and with the aid of Bell, fullback, and Murphy, right half, should bring home the bacon.

TOILERS POINT FOR PIONEERS

Manual Trying to Get Back Into Title Chase

Hollywood Picked to Beat Lincoln Tigers

Franklin Draws Breather in Jefferson Eleven

BY IRVING ECKHOFF

The Rambling Romans from L. A. High get a real test this Friday when they take on the powerful Manual Arts eleven on the Pioneers' field. Coach Jim Blewett's aggregation has fully recovered from its defeat at the hands of the Franklin Panthers and is striving hard to get back into the running for the city title. As the Romans are more or less in their way, a wild, hard-fought battle is being predicted.


JIM BLEWETT

With Chuck Gabriels's injured shoulder again in good condition, the Toilers rate as an even money bet to defeat Coach Breese's hard-playing eleven. Gabriels wrecked his right shoulder in a workout just before the opening game of the season with Poly, and hasn't been much of a help to the Toilers since then. He showed up well in the Mechanic battle but sat on the bench for the major portions of the Franklin and Lincoln games.

However, big Ken Moeller, whom Blewett shifted fro mend back to Gabriels's position at full, has been going great guns, the only hitch being that Moeller's sub at end isn't as good as Moeller.

The other game will find Coach Frank Hess's Panthers getting a much-needed rest in the light Jefferson eleven. Franklin has had three tough games in a row, with Lincoln, Manual and L. A. High on successive Fridays and the entire squad is ready for an easier opponent.

Last year, the Democrats held Franklin to a scoreless tie in the final game of the season.

The third game of the day will find Coach Vic Kelley's Hollywood Redskirts raring to go against the Lincoln Tigers. Hollywood had a bye last week after victories over Jefferson and Poly. Kelley has one of the best elevens in the city and may prove to be a stumbling-block to more than one outfit with championship aspirations.

Last year the Tigers walloped Hollywood by a 19-7 score. The Redskirts will, in all probability, come close to reversing that score this Friday. The contest is scheduled for the Lincoln field, which means that it will be held at either Wrigley Field or Patterson Field, Occidental College, as the Tigers haven't got a regulation size gridiron at their North Broadway site.

It was L. A. High's 13-7 victory over Manual last year that cut the Toilers out of a chance for the pennant, so Blewett's charges will be out for revenge.

The feature game in the foothill circuit this Friday will find the South Pasadena Tigers trying to get back into the running for the title, with the tough Fullerton Indians as their helpmates. The battle is scheduled for the Indian field at Fullerton.

The other two games will find Vic Cameron's Hoover outfit tackling the Monrovia Wildcats at Monrovia, while the Burbank Bulldogs travel down to Whittier. All the teams in the league are very closely bunched and practically any one may come through with the title, although it looks as if the Muir Tech Terriors, the Fullerton Indians and the Whittier Poets have a slight edge on the rest of the boys.

Coach Shorty Smith's battling Brea-Olinda Oilers continue to lead their league, and for that matter the entire Southern California prep outfit, in the matter of points scored. After a poor start, in the opening game of the season, which they dropped to Orange, 12-6, Smith's crew came back to run up 56 points on Garden Grove one week and 40 digits on Huntington Beach, the following Friday. Their total for the three games is 102.

Brea gets a bye this Friday, but the other six elevens in the circuit are all down for games. Anaheim travels to Tustin, Excelsior goes out to Huntington Beach, while Garden Grove meets Orange.

The San Bernardino-Redlands clash is drawing a lot of attention to the Citrus Belt loop this week. Redlands has a powerful eleven this season, having met with fair success in preseason contests and tying Chaffee in one league game and walloping Riverside, 20-5, in the other. Last week, Redlands drew a bye and is all set to defeat the Cardinals this Friday.

The only other league game scheduled will find Pomona playing Riverside at Riverside. Pomona is a heavy favorite to win.

Bears Packing in Grid Fans

BERKELEY, Oct. 25. (Exclusive)—The University of California's undefeated football varsity already has played to one capacity house, at the University of Pennsylvania, and two more packed houses are foregone conclusions.

The Los Angeles Coliseum will be crowded to the limit on November 2 for the University of Southern California match and tickets to the big game at Stanford University will be more scarce than is usually the case. St. Mary's College came within 5000 people of packing the Memorial Stadium. Washington, although apparently not strong this year, also will draw a big throng.

YOUNG ATHLETIC HEROES IN BOW TO LOCAL FANS

World Series Stars Play at Wrigley Field

BY BOB RAY

Los Angeles fans have already heard plenty about the heroic feats on the diamond of Jimmy Foxx and Al Simmons, sensational young sluggers of the world's champion Philadelphia Athletics, and heard their batting prowess described over the radio during the A's recent successful embroglio with the Chicago Cubs, but today they get their first chance to see Connie Mack's two prides in action.

Foxx and Simmons will lead rival teams this afternoon in an exhibition affair that is expected to attract a record throng of local fans to Wrigley Field.


FRANK SHELLENBACK

The game which is being sponsored by Oscar Reichow and "Boots" Weber, Angel officials, will start at 2:15, and the regular Coast League admission scale of prices will be in force. Ladies will be admitted free and a generous gathering of feminine admirers of the two good-looking Athletic sluggers are expected to be on hand.

Before going farther, though, let it here be mentioned that you'd best be there early if you want to get a real good look at Foxx and Simmons. Knowing that Los Angeles fans would want to see Jimmy and Al have a better opportunity to hang out their longest drives, Weber and Reichow arranged for the two Philadelphia idols to appear in a special batting-practice exhibition for twenty mnutes before the game starts.

Those who have seen Simmons and Foxx in action claim that they hit 'em just as far as Babe Ruth and it will be interesting to see them whale the agates out of the lot.

IN SERIES LIMELIGHT

Simmons and Foxx, although considered great hitters ever since they joined Connie Mack's Athletics, which wasn't so long ago because both are comparative youngsters as far as major league ages go, really sprung into fame during the recently completed world's series. Both of them proved hitting fools and it was their timely batting that helped take the heart out of the Cubs.

Foxx practically ruined the Cubs' championship chances by clicking home runs to start the scoring in the first two games of the big baseball classic. In the first contest it was the youthful Jimmy's drive into the left field stands that accounted for the first run of the series and forced Joe McCarthy to lift Charley Root for a pinch-hitter. Again in the second game it was Foxx, who smashed out a sensational homer with two mates on the bases to put the Athletics off to a three-run lead that they never relinquished.

Simmons also drove out two circuit clouts in the big series and it was his second homer that started the Athletics' sensational ten-run seventh-inning rally, that settled the fourth contest. Simmons also got a single in that same inning on his second trip to bat. Al sprung into prominence again in the fifth and deciding game when, after Haas' homer with Bishop on, had tied the score in the ninth, he doubled with two out and rambled home with the winning run on Bing Miller's two-bagger to center.

Naturally after reading about such sensational slugging as exhibited by Foxx and Simmons in the recent world's series, local fans are anxious to see them in action and today they get the opportunity.

JIMMY VERSATILE

Funny thing about Foxx, he was such a good all-around performer that it took some time for Connie Mack to finally find a regular spot for him on the line-up. Jimmy started out being a catcher, but didn't have a lot of chance to play regularly with another backstop like Mickey Cochrane on the club. Jimmy then moved to the outfield, shifted in to third base and finally was located on the initial sack by Mack. Mack has long been troubled obtaining a capable first-sacker, but this year the youthful Jimmy, who just passed his twenty-second birthday, filled the bill to a tee and the Athletics won the pennant they'd been threatening to win for so many years. Foxx spent only one year in the minors, being grabbed up by the Athletics before he'd reached his twenties.

Simmons, whom the A's purchased from Milwaukee, has always been known as a more consistent hitter than Foxx, but he doesn't sling them as far. Al twice just missed out becoming the American League's leading hitter, the most recent occasion being this year when he finished second to Lou Fonseca. For a while, though, it looked as though Foxx and not Simmons would be the A's candidate for the batting crown, but Jimmy, after setting the pace until the closing month of the season, faltered and finished with a capable average of .354. Simmons batted .367.

How Simmons Foxx Outfits Will Line Up

Following are the line-ups for the two teams in today's Simmons - Foxx exhibition game at Wrigley Field:

SIMMONS' CLUB	FOXX'S TEAM
Lee,ss	Haney,3b
Kerr,2b	Statz,cf
E.Orsatti,cf	Christensen,rf
Simmons,lf	Foxx,1b
Hood,rf	Berger,lf
Heath,1b	Beck,ss
V. Orsatti,3b	Lindimore,2b
Sandberg	Rego,c
Shellenback,p	Wetzel,p
Barfoot,p	Sheehan,p

Umpires—"Beans" Reardon and Chet Chadbourne.
Game starts at 2:15 o'clock.

Although Simmons and Foxx are the attraction today, Reichow and Weber have lined up a couple of strong clubs to support the Stars and the fans ought to witness a good ball game. Frank Shellenback and Buzz Wetzel, leading hurlers for the Hollywood Stars, Coast League champions, will start on the mound, Shellenback for Simmons's Sockers and Wetzel for Foxx's Flailers. Clyde Barfoot, Angel veteran, and Tom Sheehan, Kansas City ace, will be on hand to go to the rescue should either Shelly or Buzz falter.

LEE AND KERR TOGETHER

Hollywood fans in particular will have a treat for them because it has been arranged that the Stars' famous keystone combination of Dud Lee and Johnny Kerr will again function. Lee and Kerr thrilled the Coast League last season with their spectacular double-play act and it was missed this year, when Johnny was up with the White Sox. Lee and Kerr, along with Mickey Heath and Vic Orsatti, will form the infield for the Simmons's Sockers, while Ernie Orsatti, who has been starring for the St. Louis Cardinals, Wally Hood and Simmons, himself, will form the outfield.

Foxx will hold down first base for his club and have one of his Chicago Cub rivals, Clyde Beck, performing at shortstop. Only three world's series performers are allowed in any exhibition and Beck, a local boy who made good, rounds out the quota. Howard Lindimore, another ex-Angel, will be at second and Fred Haney, the Coast League's leading base-stealer, will perform on short. The Foxx Flailers will have Statz, Berger and Clown Christensen in the outfield. Christensen promises to amuse the fans with some of his famous antics.

Gus Sandberg and Tony Rego will be the rival catchers.

"Beans" Reardon, the former Coast League umpire who has made good as an arbiter in the National League, and Chet Chadbourne have been assigned to the duty of calling 'em right.

Rhine Stars as Pasadena Jaysees Win

With Capt. Rhine playing the stellar role and plunging across for both of his team's touchdowns, the Pasadena Junior College gridders defeated the Glendale Jaysees, 12 to 0, yesterday at Horrell Field.

The Glendale squad put up a bitter battle but was unable to check the vicious rushes of Rhine when the Pasadena fullback found himself in scoring territory.

The first Pasadena touchdown came in the opening quarter when, after Novak, Crown City tackle, had blocked a Glendale punt on the 30-yard line, Rhine went over after a series of line plunges. Rhine scored again in the fourth period when he plowed over from the 5-yard line, where Kelsey, Pasadena end, recovered a Glendale fumble. The line-ups:

Pasadena J. C. (12)		Glendale J. C. (0)
Kelsey	L.E.R.	Beaty
Novak	L.T.R.	Taylor
Hunt	L.G.R.	Ryon
Haight	C.	Laas
Herbie	R.G.L.	McGee
Williams	R.T.L.	Smithson
Seixas	R.E.L.	Walker
Thompson	Q.	Berry
Wright	L.H.R.	Covington
Cox	R.H.L.	Jolley
Rhine	F.	Ubanks

SCORE BY QUARTERS

Pasadena J. C.	6	0	0	6	—12
Glendale J. C.	0	0	0	0	— 0

Touchdowns—Rhine, 2.

SANTA ANA RUINS MOORS

Reboin and Pangle Score Three Touchdowns Apiece Against Alhambra; Score, 38-0

SANTA ANA, Oct. 26.—Coach Tex Oliver's hard-playing Santa Ana High eleven smashed their way to a 38-0 victory over last year's Coast League champions, the Alhambra Moors, here today. Alva Reboin and Pangle of Santa Ana shared scoring honors, both tallying three times.

Tex Oliver's outfit is now the favorite with Long Beach to take the league flag, as they haven't lost a game to date and have a scoreless tie with the powerful Jack Rabbit team, who today beat the supposedly invincible San Diego Hilltoppers.

Reboin's three scores came mostly on line plays, going through 10 yards, 4 yards and 8 yards, respectively. His teammate, Rangel, tallied twice on spin plays, both starting from the 15-yard line. His third touchdown came when he intercepted a pass and ran 30 yards for the score.

Jack Rugh, Alhambra's star quarter, intercepted a Saint pass and ran 65 yards before he was stopped. On the next play an Alhambra back fumbled and Santa Ana recovered, ending the Moors' scoring hopes.

The line-ups:

Santa Ana (38)		Alhambra (0)
Musum	L.E.R.	Woodward
Hastings	L.T.R.	Bailey
Johnston	L.G.R.	Welch
Vance	C.	Virgin
Verbar (C.)	R.G.L.	Beal
Clayton	R.T.L.	Zigler
Harris	R.E.L.	Coar
Reboin	Q.	Rush
Pangle	L.H.R.	Witham
Crumley	R.H.L.	Watkyns
Fredericks	F.	Brousseau (C.)

SCORE BY QUARTERS

Santa Ana	6	13	0	19	—38
Alhambra	0	0	0	0	— 0

Touchdowns: Reboin, 3; Pangle, 3. Conversions: Pangle, 2.
Officials: Call, referee; Golden, umpire; French, head linesman; Potter, field judge.

TWO FEATURES FOR JAYSEES

Fullerton, Compton Game in Limelight

Chaffey, San Bernardino Also Draw Notice

Yellow Jackets, Panthers Picked to Win

Four games are to be played Saturday in the fourth round of the Southern California Junior College Association. The Fullerton - Compton game and the Chaffey-San Bernardino fracas are picked as the most important. Riverside travels to Pasadena and Glendale takes on the Long Beach Vikings on the latter's field in the other two games. The strong Santa Ana squad draws a bye.


TOM YANCEY

Fullerton Yellow Jackets have shown plenty of power in their first two league games against the Glendale and Long Beach squads and are slight favorites to win from the Tartars. The Fullerton squad is composed of practically the same players, who last year pulled the biggest upset of the season by defeating the Compton Tartars, 6 to 0, following a 102-yard return of a recovered fumble by Jewett, a halfback.

The Tartars are out to avenge that defeat besides making a last effort to remain in the pennant race. Coach Eddie Duggett will have all his men in first-class shape and is pointing especially for this game. He is depending upon Clayton White, flashy quarter-back from Huntington Park High, and Tom Yancy, former Compton Lion athlete, to do the big part of the ball packing. White was forced out of the Santa Ana contest by a swollen ankle and his absence hurt the team plenty. Yancy is a triple threat man but especially adept at passing and broken field running.

The game will be played on the Compton gridiron.

Coach Bert Heiser's Chaffey Panthers are big favorites to down San Bernardino. The Panthers hold a decision over the Santa Ana Dons in a pre-season game and have defeated the Long Beach Vikings, 33 to 27.

The San Bernardino squad is not considered strong and should prove easy meat for the Panthers. The boys from San Berdoo have already suffered defeat, losing a close game to the Glendale Buccaneers, 12 to 6.

Long Beach is favored to win from the Glendale team Saturday. The Vikings hold decisions over the Bruin freshmen and the Riverside squad and should not have much trouble with the Buccaneers.

The Pasadena Bulldogs, 1928 State junior college champs, although defeated in the first game by the Santa Ana Dons, still consider themselves very much in the pennant race and will be out to trounce the boys from Riverside. The Bulldogs should have little difficulty in doing this, for the Riversiders have proved impotent in the last two games.

After playing three hard games against Pasadena, Compton, and Chaffey, the Santa Ana Dons are going to enjoy a well-deserved rest. Following this bye preparation for the second half of the league schedule will begin.

Redlands Ruins La Verne Eleven by 26-0 Score

REDLANDS, Oct. 26.—The Bulldogs chewed the Leopards here this afternoon when Redlands won a conference game from La Verne by a score of 26 to 0.

Redlands stepped right out for a touchdown early in the game with a long pass from Beiden to Bell and then an end run by Beiden, but it was not until the fourth quarter that the Bulldog machine went into real action and put over three touchdowns in double-quick time.

La Verne was stubborn on the defense, but had no offense to speak of and weakened a lot in the last quarter. Reserves sent in were not able to stop the knifing of Beiden and the plunging of Bell and Fox.

Beiden went over for the first touchdown early in the first quarter. Redlands got the ball in the center of the field and Beiden passed to Bell for 30 yards. Then Beiden slipped around end on the next play, steered for the corner of the field and went over the line just as he was tackled.

La Verne started the Redlands parade with a fumble on her 10-yard line in the fourth quarter. Redlands recovered and on the first play Fox packed the ball over for a touchdown. Beiden, who had converted the first goal, failed on this one.

Beiden ran rings around the La Verne interference a short time later and ran 40 yards for a touchdown, again failing to convert. The last touchdown was made when Loper ran 40 yards from the middle of the field and Fox took the ball over. A pass, Beiden to Bell, converted for the final score of 26 to 0.

The line-ups:

Redlands		La Verne
Keele	L.E.	Calvert
Heisner	L.T.	Funk
Hull	L.G.	Rornon
Anser	C.	Nicholas
Tombs	R.G.	Root
Boone	R.T.	Tweedle
Beiden	R.E.	Beal
Loper	Q.	Weybright
Bell	L.H.	Thomason
Niedermeyer	R.H.	Hubbell
Beaty	F.	Beaney

SCORE BY QUARTERS

Redlands	7	0	0	19	—26
La Verne	0	0	0	0	— 0

Dougherty, referee; Ergs, umpire.
Substitutes: Redlands—Flanagan for Tombs; Fox for Hull; Collins for Keele; Borreis for Hull; Dougherty for Boone; Fujii for Collins; Stacy for Heisner; Goodyear for Anser; Heisner for Hull; Poole for Keele; Cralle for Tombs. La Verne—Grandsberge for Hubbell; Monts for Funk.

"A" STANDS FOR AL

Especially Al Simmons, one of the leading sluggers of Connie Mack's world's champion A's, who, with Jimmy Foxx, performs in an exhibition game at Wrigley Field today. Simmons rates as one of the best natural hitters in the majors although his batting style is far from orthodox. Al was just nosed out of the American League batting championship this year, finishing a few points behind Johnny Mostil, Chicago White Sox, and Cleveland clouter. The sketch is by Salvador Baguez, Times staff artist.



FAIRFAX, FREMONT MIX

Colonials and Pathfinders in Feature Game of City League Friday

The third round of play in the Minor City League is scheduled to get under way Friday, with Fairfax and Fremont battling in the latter's backyard at Fremont. Roosevelt and Garfield are to have it out at Garfield, while University will attempt to gain the nod over Belmont in the latter's backyard.

Standings of Prep Leagues

MAJOR CITY LEAGUE

	W.	L.	T.	Pct.
Hollywood	2	0	0	1.000
L. A. High	2	0	0	1.000
Franklin	1	0	0	.667
Manual Arts	1	0	0	.667
Poly	1	0	0	.333
Jefferson	0	1	0	.333
Lincoln	0	2	0	.000

MINOR CITY LEAGUE

	W.	L.	T.	Pct.
Belmont	1	0	0	1.000
Fairfax	1	0	0	1.000
Roosevelt	1	0	0	.500
Garfield	0	1	0	.000
Fremont	0	1	0	.000
University	0	1	0	.000

FOOTHILL LEAGUE

	W.	L.	T.	Pct.
Muir Tech	2	0	0	1.000
Fullerton	2	0	0	1.000
Whittier	2	0	0	1.000
South Pasadena	1	1	0	.500
Burbank	0	1	0	.000
Monrovia	0	2	0	.000
Hoover	0	2	0	.000

BAY LEAGUE

	W.	L.	T.	Pct.
Huntington Park	2	0	0	1.000
Santa Monica	2	0	0	1.000
San Pedro	1	1	0	.500
Compton	1	1	0	.500
Inglewood	1	1	0	.500
Redondo	1	1	0	.500
Venice	0	2	0	.000
Wilson	0	2	0	.000

SAN GABRIEL VALLEY LEAGUE

	W.	L.	T.	Pct.
Pomona	2	0	0	1.000
El Monte	1	0	0	1.000
Citrus	1	1	0	.500
Downey	0	1	0	.000
Montebello	0	1	0	.000

SAN FERNANDO VALLEY

	W.	L.	T.	Pct.
Van Nuys	2	0	0	1.000
Owensmouth	1	0	0	1.000
North Hollywood	1	1	0	.500
Beverly Hills	1	1	0	.500
Eagle Rock	0	1	0	.000
San Fernando	0	1	0	.000

CITRUS BELT LEAGUE

	W.	L.	T.	Pct.
San Bernardino	1	0	0	1.000
Redlands	1	0	0	1.000
Chaffey	0	1	0	.000
Pomona	0	0	0	.000
Riverside	0	0	0	.000

ORANGE COUNTY LEAGUE

	W.	L.	T.	Pct.
Orange	1	0	0	1.000
Brea	1	0	0	1.000
Tustin	0	1	0	.000
Huntington Beach	0	1	0	.000
Garden Grove	0	1	0	.000
Anaheim	0	1	0	.000
Excelsior	0	0	0	.000

MARINE LEAGUE

	W.	L.	T.	Pct.
Narbonne	0	0	0	1.000
Washington	2	1	0	.750
Gardena	2	1	0	.750
Hills	1	1	0	.500
Bell	1	2	0	.250
Jordan	1	2	0	.250
Banning	1	2	0	.250
Torrance	0	3	0	.000

TALLEST PLAYER

In "Tiny" Hearn, former Georgia Tech star in three sports, the Rochester club of the American Basketball League has the tallest center, six feet nine inches.

OXY OPENS CONFERENCE SCHEDULE WITH AZTECS

Occidental's terrible Tigers open the 1929 Southern California Conference schedule against the strong San Diego State Teachers' eleven in ye southern city Saturday afternoon. This is the first of four consecutive tough rivals which Oxy must handle to retain the championship this season.


GLENN ROZELLE

Five hundred if not the entire 750 or more students at Eagle Rock will make the trip south in support of their varsity eleven. Approximately 300 of these will sail on the S.S. Emma Alexander Friday night, staging a huge rally aboard for the crucial tilt. Others are traveling via auto.

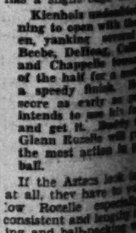
The fact that the Aztecs have dropped two conference decisions to date to Redlands and Whittier would seem to give the visitors a rather big edge. In addition, Coach Peterson is bemoaning the loss of many stars via the hospital route, or at least lays claim to a number of injured warriors. Oxy was forced to bow to the 64-0 lacing of the powerful U.S.C. minus a single regular, but has a slight edge therein.

Kienholz undoubtedly will be starting to open with the following men, yanking several of the Beebe, DeHoss, Collier, Green and Chappelle forward passers at the half for a rest, and for a speedy finish. He intends to score as early as possible and get it. Glenn Rozelle will probably be the most active in passing the ball.

If the Aztecs lost to Redlands at all, they have to rate the Coyotes' Rozelle especially consistent and lengthy forward passing and ball-packing wizard of Kienholz's biggest worry in attack. And that fullback-passing boy Collier has got to be watched or stampede the Oxy ranks.

The probable line-ups:

Oxy.	
Smith	L.E.
Sneddon	L.T.
Ahnst	L.G.
Chapelle	C.
DeHoss	R.G.
Beebe	R.T.
Green	R.E.
Meyers	Q.
Rozelle	L.H.
Collier	R.H.
Oliver	F.


CLARK de GROOT

However, the Fairfax eleven won out in tighter contests than the one which gave Coach Rosenberg, the Colonial mentor, one of the best prep teams in Southern California.

In a somewhat less attractive Roosevelt will meet Garfield to engage the fellow in what is expected to be a torrid battle. An intense feeling exists between the two schools which is probably due to their relative positions, both being fairly close together. However, it will be known that Garfield would rather beat Roosevelt than any other two schools in the league. Despite the fact that the Bulldogs occupy the cellar position, they are nothing better than a set of Roughriders, their clever passing and broken field running to do are very outstanding.

Catch Clark De Groot, Coach Howard Jones's ace halfback, to an extent. Under this system Schneller, the Roughriders' fullback, does most of the ball packing. Schneller came to the front last year from Montana, and has been the backbone of the attack ever since.

The Garfield eleven will be considerably outweighed by the Colonial riders, but intend to make up for it in speed and fight. The style of play on which the game will be played is likely to be somewhat of a surprise to the visiting eleven, according to a turf field as they are.

University has not won a football game in several months, and as things now stand they have a good chance to win one this year.

FILKINGTON TO BO... IN SID TERRIS...

CHICAGO, Oct. 26. (AP)—Jackie Pilkington, Conn... lightweight, has been sub... by Sid Terris of New York ... by Herrera of Chicago ... of the ten-round bouts ... under Jack Dempsey's prog... the Coliseum the 30th inst. ... suffered an injury to his h... training.

" STANDS FOR AL

Simmons, one of the leading sluggers of Connie
mpion A's, who, with Jimmy Foxx, performs in an
Wrigley Field today. Simmons rates as one of the
s in the majors although his batting form is un-
just nosed out of the American League batting
year, finishing a few points behind Lou Gehrig.
The sketch is by Salvador Baguez, Times staff



ONS

— BAGUEZ, '29

AX, FREMONT MIX

athfinders in Feature Game of Mid-City League Friday

of play in the Minor City League is scheduled to
with Fairfax and Fremont, battling in the top-spot
t and Garfield are to have it out at Garfield, and
pot to gain the nod over Belmont in the
toppers' arena.

Fremont has such a galaxy of stars and veterans that it is hard to imagine even a team as strong as Fairfax is, sitting
Led by the hard hitting and elusive captain, Carl Vetz, who has been in city halfback for three years, the Pathfinders are capable of hitting their own with practically any team in the city. So far they held a early season victory over Polytechnic.



CLADIC de GROOT

However, the Fairfax squad has won out in tighter situations than the one which faces them on Rosenberg, the Colonial captain is one of the best prep
Southern California.

In a somewhat lesser attraction Roosevelt will travel to Garfield to engage the Bulldogs in what is expected to be a torrid battle. An intense rivalry exists between the two schools which is probably due to their relative positions, which are fairly close together. It is well known that Garfield would rather beat Roosevelt than any other two schools in the league. Despite the fact that the Bulldogs would like nothing better than to spill the Roughriders, their chances of doing so are very slim indeed.

Catch Clark De Groot and Howard Jones's system to a certain extent. Under this system Frank Schneller, the Roughrider quarterback, does most of his team's ball packing Schneller came to Roosevelt last year from Montana, and has been the backbone of their attack ever since.

The Garfield eleven will be considerably outweighed by the Roosevelt riders, but intend to make up for it in speed and fight. The dirt field on which the game will be played is likely to be somewhat of a handicap to the visiting eleven, accustomed to a turf field as they are.

University has not won a league football game in several years and as things now stand they haven't a chance to win one this year either.

NS CONFERENCE ULE WITH AZTECS

gers open
rnia Con-
the strong



NN
ELLE

ven. Ap-
will sail
nder Fri-
ge rally
. Others

ces have
ctions to
Whittier
visitors a
on. Coach
e loss of
al rote.
number

of injured warriors. Oxy remains from the 64-0 lacing at the hands of U.S.C. minus a single injury and has a slight edge therein.

Kienholz undoubtedly is planning to open with the first eleven, yanking several stars as Beebe, DeHeaz, and Chappelle toward the end of the half for a rest, and then a speedy finish. He wants to score as early as possible and intends to use his full strength and get it. Buddy Collier and Glenn Rozelle will probably get the most action in packing the ball.

If the Aztecs look to any theory at all, they have to watch this fellow Rozelle especially. Rozelle consistent and lengthy kicking, passing and ball-packing will be one of Kienholz's biggest weapons of attack. And that fighting Alabama boy Collier has got to be stopped. San Diego will revert to aerial work or stampede the Oxy guards.

The probable line-ups follow:

Oxy.		San Diego.
Smith	L.E.	Beebe
Bredden	L.T.	Green
Ansel	L.G.	Meyers
Chapelle	C.	Rozelle
DeHeaz	R.G.	Collier
Beebe	R.T.	Oliver
Green	R.E.	
Meyers	Q.	
Rozelle	L.H.B.	
Collier	R.H.B.	
Oliver	F.	

Oregon State College Gridders Crush Idaho Eleven Under Convincing 27-0 Score

RAVERS TAKE CLASH EASILY

Held Helpless by Defense of Orange

Fumbles Keep Down Score for Victors

Kerr Runs 48 Yards for One Touchdown

(Or.) Oct. 26.—The
glow that suffused
Harlow tonight with its
challenge for
Northwest title
supremacy is the
big football
eleven of the
Oregon State
College which
this afternoon
impressively
crashed the
line, rode
through the air
with long and
short passes, or
used deceptive
laterals that
counted for
enormous gains,
to crush Idaho
for touchdowns and a 27-to-

In defense the Orange machine was just as powerful. Repulsing Idaho attack that netted one touchdown, nine first downs and 191 yards from scrimmage against Oregon last week, was reduced to feeble proportions.

Oregon State held the initiative nearly that the Vandals made one first down from scrimmage in the first quarter. It was not until the last quarter that they only other first down on a short-end pass. The Orange was not completely superior but Idaho had the ball in Oregon State territory but once during the very briefly, at the 48-yard line.

ELEVEN FUMBLES

Idaho kept the score as low as it did. The field was absolutely dry, but for some reason the Oregon attack repeatedly was marred by possession of fumbles. In the six period fumbles stopped three times Oregon State incursions into Coast territory and deprived the Orange team of at least one touch-

Idaho eleven had the willies in the finger tips for that matter, Oregon State fumbling eleven times, and possession on five occasions, while Idaho made four fumbles.

All of the four Orange touchdowns were scored in the second quarter, one each in the third and fourth. Two were passed over, one resulted from a 48-yard run by Bowdy Kerr who broke away on a sweep-around end, and the other one on a forward pass. Russ Bell, the swift end, made it and it was highly spectacular. He pulled Bourke's 30-yard pass from over his head on the dead run, wabbling from the effort, loitered past Idaho ten yards more across the line.

Oregon State began early with a strong attack in the first quarter. Twice three times carried the ball into Idaho scoring territory, only to lose it each time on costly fumbles. The fray started from the Idaho 40-yard line shortly after the opening kick-off. Owen, Kerr, Gillmore and Bourke taking turns at carrying and in eleven plays had moved 40 yards to the Idaho 20-yard mark. Kerr took the ball to within one more to the 10-yard mark, and as he was downed, the ball shot out of a fumble and Idaho recovered.

RAVERS MARCH AGAIN

The Vandals punted out only 27 yards to their 37-yard line, but Oregon State also had to kick after a successful pass. A second Oregon pass was raced back by Idaho to the 33-yard line and then their march began.

Only five plays it advanced to Idaho's 5-yard line, but there it was finished. Diehl was the man on the job to recover it and the hard-pressed Vandals another breathing spell.

The reprieve was short lived for Oregon State got the ball on a punt at the 30-yard line after Bourke had returned to Kerr. Just as he was tossed the latter making 21-yards to the Idaho 9-yard

It proved so well that Bourke repeated, Gillmore fumbled for the third successive time and recovered, this time on her own 2-yard line. That Oregon State attack would not be denied. Kerr, as once more the Orange touchdown, an unstoppable drive began just at the opening of the second period and it was the last effective resistance of the Idaho

Line-ups:

Oregon State (27)		Idaho (0)
Bell	L.E.	McCaub
Gillmore	L.T.	Stout
Cox	L.G.	Cox
Geddes	C.	Geddes
Bond	R.G.	Bond
Miller	R.T.	Miller
Strid	R.E.	Strid
Burke	Q.	Burke
Kerr	L.H.B.	Kerr
Owen	R.H.B.	Owen
Gilmore	F.	Gilmore

SCORE BY QUARTERS

Oregon State	0	13	0	14—27
Idaho	0	0	0	0—0

Touchdowns — Owen (2), Bourke (2), Bell (2), Kerr (2), Gillmore (2), Strid.

Oregon State: Brington, Bourke, Young, Eaman, Cross, Larson, Dragstedt, McGilvary, Dryden, Carlson, Lyons, Nicholson, Bell, Strid, Patterson, Jensen, Barton, Kerr, Norman, Carlson, Owen, Gillmore, Kipp.

KINGTON TO BOX IN SID TERRIS SPOT

CHICAGO, Oct. 26. (AP)—Irish Pillington, Connecticut pugilist, has been substituted by Terris of New York against Rivers of Chicago in one ten-round bouts on Promoter Jack Dempsey's program at Comiskey park the 30th inst. Terris suffered an injury to his hand in

RABBIT PUNCHES

BY PAUL LOWDY



ACE IS THE NAME

YOU are quite familiar with the name of Ace Hudkins. But did you ever stop to consider whether that is his real given name?

Fighters have so many queer handles hung on them by managers with nothing else to do that when you run across a ring star operating under his real name it is a rarity.

Mr. Charles Hamilton Owens, the eminent artist, brought up the point about Mr. Hudkins's Christian name.

Said Mr. Owens: "I understand Ace got that nickname because he was an ace in the World War."

That stumped me for a minute until I recalled that Mr. Hudkins is now 24, and that to have been a hero in the World War he must have been a very tender-aged one—about 12 years old.

Consequently, the matter was put up to one of the brothers, Mr. Art Hudkins, at Bastanchury's ranch.

"Why," said Mr. Art Hudkins, "Ace is his real name. He was named after an uncle. They used to call him Asa at school, but Ace is his real name.

"There are four brothers in the family all of whose names start with A—Ace, Ab, Alphonse and myself.

* * *

COAST BOYS IN THE EAST

MR. WILLIAM M. HENRY is one of the guest contributors today with some potent remarks about athletic stars from the Coast who bob up in the East and make good. His screed runs as follows:

"Dear Paul: Harvard and Yale are always getting good athletes from the Pacific Coast and we don't always get credit for them, as for instance Sabin Carr, who went to school up at Santa Barbara.

"Did you know that Barry Wood, the young Harvard phenom who tossed the pass that made the score Harvard 19, Army 20 and then kicked the goal that tied the game up, also had a trace of local atmosphere?

"Wood is a native easterner but Eddie O'Connell, who was a Harvard man himself and who now has charge of athletics up at Thatcher School in the Ojai Valley, had the young man in his care until a year ago last summer.

"At Thatcher Wood was a star all around athlete and was good enough to be seeded in the Ojai tournament in which Tilden played. He teamed up with Frank Shields that summer to beat Gledhill and Vines for the national junior doubles title and then registered as a freshman at Harvard. Last year he won more numerals than anybody in the history of the dean old place and apparently his performance against the Army will start him off well towards accumulating an unprecedented number of "H's" during his varsity career.

"BILL."

* * *

ABOUT GASTON BASTANCHURY

MR. LEO MORIARTY is the next guest contributor, and he has the following to say about Gaston Bastanchury, who turned over one of the guest houses on his mammoth ranch so Ace Hudkins could properly prepare himself for the title bout with Mickey Walker Tuesday night:

"Remember when Gaston Bastanchury was a student at St. Vincent's College, a splendid baseball player and gold medal winner in the oratorical contest one year? Gaston was a boarder for seven years at the old Grand-avenue college that produced many noted athletes, as well as leaders in the business and professional world.

"The baseball team which carried off the interscholastic championship of Southern California for several years was composed of the following players: Gaston Bastanchury, Andrew Talty, William Whalen, Lewis Brill, Jerry Shaver, outfielders; Maurice Moriarty, third base; Edward Moriarty, first base; John Harrington, second base; Bemis Phelps, Garland Peck, Ed Jenal, shortstops; Joe Campbell, Herman Andreas, catcher; Capt. Robert Fitzwilliams, pitcher.

* * *

TWO GREAT ATHLETES

THE two Moriarty boys who played on the baseball team at old St. Vincent's with Bastanchury are dead brothers of little Leo Moriarty, the baseball statistician.

Both of them were fine, strapping fellows—splendid athletes.

Both died before they reached the prime of life.

That is one of the tragedies in the life of little Leo, the only brother who couldn't become an athlete.

LOUGHRAN SAYS SINGER IS NOT A LEONARD YET

BY TOMMY LOUGHRAN,
Retired undefeated light-heavyweight champion of the world.
(Copyright, 1929, by North American Newspaper Alliance.)

PHILADELPHIA, Oct. 26.—Al Singer has been called a second Benny Leonard. This dark-haired New York boy is an excellent boxer and a fine hitter. He is, incidentally, one of the great drawing cards in New York City.



BENNY LEONARD

Calling him another Benny Leonard at this stage of his career, though, is taking a lot for granted. Al has great qualities, but only time can show whether he will match the unparalleled career of the former lightweight champion.

Singer's knockout of Young Zazzarino, New Jersey slugger, at Madison Square Garden, was not unexpected. Zazzarino is a terrific hitter who has been bowling over a lot of pretty good fighting men of late. However, he has had comparatively little experience and was a mark for the clever Singer.

ONE BLACK SPOT

The only black spot against Al's record is his knockout by Ignacio Fernandez. The fact that he lost a close decision to Kid Chocolate, one of the great little men of the period, does not hurt so much. The New Yorker lost no prestige in that battle, and might go back and beat Chocolate in a return bout.

But Fernandez is just a rugged, hard-hitting chap without 10 per cent of Singer's class. I say it is a black spot against Al, but it was probably the best thing that could have happened to him then. It taught him a lot of things, among them to take nothing for granted.

I'll give Singer a lot of credit for his actions after his surprising defeat by the Filipino. A lot of people thought he would curl up and lose his confidence. Instead he went out and stopped Andre Routis, then featherweight champion, in two rounds of a nontitle bout, and he is boxing now in better form than ever.

ALMOST RUINED

A boy who can do that has the proper temperament for a champion. If Ruby Goldstein had that outlook he would probably be the welterweight title-holder today. Ruby is a fine boxer and a punishing hitter, but when things go against him he loses heart. He had Ace Hudkins on the floor, and Ace climbed up and flattened him. He laid Sid Terris out and Terris repeated the Hudkins incident.

These things apparently ruined him. He passed up the ring for a long time. Now he is back, scoring more of his four-sided victories. Perhaps Ruby has developed a different manner of thought. He is still a boy. With all his great natural gifts he should be a champion. Perhaps he will yet.

But Singer proved from the start that he wasn't handicapped in the matter of temperament, as Goldstein was. He has shown a very fine ability to rise over discouragement, and that, I think, is the index of the real fighter. You can't keep a boy like that down.

He may be another Leonard. No one can possibly tell what the future holds, but it's a big assignment for anyone, no matter what his natural gifts, to emulate the deeds of one of the greatest lightweights of all time.

Santa Barbara Tied by Angels

It took the strong Santa Barbara State Teachers' College to finally stop the scrappy Los Angeles Junior College. However, the Teachers did not win, but merely held the Angel team to a 6-to-6 tie. The game was played at Santa Barbara yesterday.

The visitors started out in the first quarter as if they were going to run the Teachers out of the State, by scoring a touchdown in the first few minutes of play. With defeat staring them in the face the Teachers' line stiffened and held the Angels scoreless for the remainder of the game.

Santa Barbara evened the score in the second period with a long pass that put the ball on the invaders' 2-yard line. Pierucci went off tackle for a touchdown on the first play. The Los Angeles team scored their touchdown when Cocper followed a long end run with a 5-yard dash over the goal line.

From the second quarter on the game was a rather listless affair, both teams exhibiting some very splotchy football at critical moments.

Los Angeles J.C.		Santa Barbara.
Maury	L.E.R.	Schuler
Clark	L.T.R.	Anderson
Taylor	L.G.R.	Davis
Golden	C.	Kemball
Leaf	R.G.L.	Ellerson
Gunare	R.T.L.	Pierce
Swenson	R.E.L.	Sawyers
Runt (C.)	Q.	Imes
Cooper	L.H.B.	Sleland
Ballardo	R.H.L.	Pierucci
Ford	F.	Barnett

SCORE BY QUARTERS

Los Angeles	0	0	0	0—0
Santa Barbara	0	6	0	0—6

STRONG SOCCER TEAMS MEET

Leading Squads Hook Up Today in Series of Four Contests; Magyars to Battle Vikings

Strong soccer football teams representing the Magyar and Viking clubs battle today at Loyola Field in this afternoon's feature game in the Los Angeles City League schedule. This game will be played at 1 o'clock with the Scns of St. George meeting the Scots at 3 o'clock.

Two more games will be played at the Pasadena Rose Bowl with the revamped Richfield squad meeting the L. A. A. C. Mercuries at 1 o'clock and the Spanish Americans playing Pasadena A. and C. C. at 3 o'clock.

The Viking-Magyar clash, however, takes the day's high spot for the latter club is now tied with Hollywood for the league lead and the Vikings are putting up a stubborn rush to lower the standards of both elevens. The Vikings due to their 9-to-1 triumph, over Pasadena are tied for third place with the Mercuries and coming faster every week. The Vikings boast a powerful defensive line featuring Watne, Blake, Hopen and Hedbloom, while Dr. Brix, ex-Olympic Games star, and Cleve are two excellent scorers.

On the other hand the Magyars have a high scoring outfit headed by Espinoza, at present the leading scorer in the league with nine goals in but two games. Hodger is another offensive threat. Both the Magyars and Vikings have strong all-around clubs and one of the best games of the season to date will result today.

The second Loyola game between the Sons and Scots promises just as much in the way of excitement. Both teams have tied the L.A.A.C. squad and there is little to choose between today's foes. It looks like an even-up encounter with the scoring about even.

At Pasadena the Richfield Club will make a determined effort to break into the win column at the expense of the Mercuries. Richfield has new players at goal, center forward and inside right positions and may upset the clubmen, who will be weakened by the absence of Steve Heppell, who tallied four times against the Sons last week. Koelmel, Mercury goalie, is also out of today's game and his place will be taken by Al Milford, club commissioner and for sixteen years an all-star player with the club eleven.

The Spanish Americans, newcomers this year to the ranks of the city league, are favored to down Pasadena in the second game although Claude Brown has been bolstering up his Crown City lineup of late and hopes to hold down the Spaniards.

SCHEDULE TOURNEY FOR LOCAL WOMEN FENCERS

Women fencers of Southern California will cross blades in open competition at the Los Angeles Athletic Club, November 8, in the next fencing tourney on the Mercury club calendar. The contest is open to all feminine devotees of the sport in this district and is expected to bring together some of the best fair wielders of the foil.

A large entry list for the tournament is indicated by the women participants in the exhibition meet which opened the club fencing season last Saturday. Of the 120 fencers who crossed foils on that occasion at least one-third were women.

Fencing at the L.A.A.C. is rapidly coming to the front as one of the leading sports. According to Prof. Harry Uyttenhove, club fencing master, the sport is finding increasing favor with business and professional men in all parts of the country.

In the colleges, fencing has made great progress and in late years has become a major sport in many eastern universities. Numerous members of the L.A.A.C. and Hollywood A.C., are finding in the use of the foils a fascinating game and a physical and mental relaxation. One of the chief considerations that has kept the average man from fencing is his fear that it is too difficult.

However, according to Prof. Uyttenhove, one can learn to enjoy the benefits of fencing in a few lessons, although to obtain the highest proficiency, fencing like any other sport, requires perseverance.

HANDBALL CHAMPIONSHIP TOURNAMENT WILL START

Play in the Southern Pacific A.A.U. handball championships opens on the courts of the Los Angeles Athletic Club, Wednesday noon, the 30th inst., with a strong field of players ready to take part. The singles tournament will run until November 5, next, with the doubles starting November 6, and closing November 13.

Entries close tomorrow night with Charles Keppen at the L.A.A.C. Already many entries have been received from leading Southland players, although the majority of the stars will not enter until tomorrow.

Joe Powers, ranking No. 1 player at the L.A.A.C., will be the favorite to annex the singles title and will go far in the doubles with his fast little partner, Harry Le Goube. A few weeks ago Powers and Le Goube defeated the national championship team of Banuet and McMillan of the Olympic Club.

Fred Olney, national junior champion, will pass up the singles, but will make a determined effort to win the doubles with his partner, Fred Spalty. Other Mercury stars who will take part include Maynard Laswell, three times national champion; Dick Retzer, Harold Reed, C. E. Mueller, E. E. Etherton, Lloyd Griffith, Grant Kuhns, Ira Courtney and many others.

Wallace Stockton, handball chairman of the S.P.A.A.U., and athletic director of the Elks' Club, will bring a strong team from that club headed by Dick Goold, club champion. Entries are being received from every club and organization in this district and one of the most successful tourneys of A.A.U. history is predicted.

TO PICK GRID STAR

Announcement of a trophy to be presented to the most valuable football player in California has just been made by the University Club of Los Angeles, according to a letter received by Recorder Harry M. Showman of the University of California at Los Angeles.

Members of the football teams of four universities in the State, members of the Pacific Coast Conference, will compete for the trophy, which will be an appropriately engraved wrist watch. The universities include the University of California, Stanford University, University of Southern California and the University of California at Los Angeles.

Four main points will be considered, according to the rules, these including playing ability, co-operation with coaches, co-operation with games officials and sportsmanship. The head coach of each university is to nominate five men from his team and the final selection is to be made by a committee of games officials.

OVERSEAS SOCCER RESULTS

LONDON, Oct. 26. (AP)—Results of football matches played in the British Isles today follow:

ENGLISH LEAGUE. FIRST DIVISION

Birmingham, 1; Sheffield, 0.
Blackburn Rovers, 6; Everton, 1.
Grimsby Town, 0; Astonville, 2.
Huddersfield Town, 3; Burnley, 0.
Leicester City, 2; Leeds United, 2.
Liverpool, 1; Manchester City, 6.
Manchester United, 1; Arsenal, 0.
Middlesborough, 4; Derby County, 0.
Newcastle United, 2; Bolton Wanderers, 0.
Sheffield United, 4; Sunderland, 2.
Westham United, 0; Portsmouth, 1.

ENGLISH LEAGUE. SECOND DIVISION

Barnsley, 0; Preston North End, 0.
Blackpool, 7; Bristol City, 1.
Bradford, 2; Cardiff City, 0.
Bury, 2; Notts County, 0.
Chelsea, 1; Reading, 0.
Millwall, 2; Stoke City, 1.
Nottingham Forest, 0; Charlton Athletic, 2.
Oldham Athletic, 3; Hull City, 1.
Southampton, 3; Wolverhampton Wanderers, 1.
Tottenham Hot Spurs, 1; Bradford City, 1.
West Bromwich Albion, 6; Swansea Town, 2.

ENGLISH LEAGUE. THIRD DIVISION. NORTHERN SECTION

Barrow, 1; South Shields, 3.
Carlisle United, 5; Hartlepools United, 2.
Crewe Alexandra, 1; Lincoln City, 1.
Nelson, 4; Doncaster Rovers, 1.
New Brighton, 2; Rotherham United, 2.
Port Vale, 2; Rochdale, 3.
Southport, 3; Chesterfield, 1.
Stockport County, 6; Halifax Town, 0.
Wigan Borough, 3; Darlington, 2.
Wrexham, 0; Accrington Stanley, 1.
York City, 0; Tranmere Rovers, 0.

SCOTTISH LEAGUE. FIRST DIVISION

Aberdeen, 1; Dundee, 0.
Clyde, 4; Patrick Thistle, 2.
Dundee United, 2; Cowden Beath, 1.
Hamilton Academicals, 2; Motherwell, 3.
Hibernians, 1; Hearts, 1.
Dumarnock, 2; St. Johnstone, 1.
Queens Park, 2; Ayr United, 3.
Rangers, 1; Celtic, 0.

SECOND DIVISION

Albion Rovers, 5; Stenhousemuir, 2.
Arbroath, 0; Forfar Athletic, 5.
Bo'ness, 2; Allo, 0.
Brechin City, 3; Montrose, 1.
Clyde Bank, 1; Dumbarton, 2.
Dumfermline Athletic, 7; Armadale, 1.
King's Park, 0; East Stirlinshire, 2.
Queen of South, 0; Third Lanark, 4.
Raith Rovers, 0; East Fife, 2.
St. Bernard's, 20; Leith Athletic, 1.

IRISH LEAGUE

Glentoran, 6; Bangor, 6.
Newtown, 2; Linfield, 4.
Ards, 2; Cliftonville, 1.
Belfast Celtic, 4; Glen Avon, 3.
Derry City, 2; Lame, 1.
Ballymena, 0; Coleraine, 1.
Port Adown, 4; Distillery, 2.

ENGLISH LEAGUE. THIRD DIVISION. SOUTHERN SECTION

Brentford, 3; Norwich City, 0.
Brighton and Hove, 2; Gillingham, 0.
Bristol Rovers, 2; Crystal Palace, 3.
Clapton Orient, 2; Fulham, 4.
Coventry City, 3; Queen's Park Rangers, 3.
Merthyrtown, 2; South End United, 2.
Newport County, 1; Bournemouth and Boscombe, 1.
Plymouth Argyle, 4; Exeter City, 1.
Swindon Town, 2; Northampton, 0.
Torquay United, 2; Luton Town, 2.
Watford, 2; Walsall, 1.

Ohio State in 0-0 Tie With Indiana Team

COLUMBUS (O.) Oct. 26. (Exclusive)—Ohio State and Indiana, who were all even with six wins each at the start of their gentlemen-generosity contest today were still all square when 35,000 fans trailed out of Ohio Stadium. The Buckeyes' drive for a conference championship found the detour sign posted in their path by the Hoosiers meant just what it said and the Buckeyes skidded into a 0-0 tie.

Neither team could gain consistently with its running attack after Indiana had staged an opening dash that carried them from their own 10-yard line to Ohio's 13-yard line immediately after the first kick-off. And the second half developed into a fumbling contest with the Buckeyes outdoing the Hoosiers.

Some magician must have changed the ball into a greased pig at half-time for after it the Buckeyes fumbled five times, giving Indiana the ball on three of those occasions, while Indiana fumbled twice and and an alert Ohioan captured it on one of these occasions.

Ohio State (0.)		Indians (0.)
Fonstin	L.E.	Sellers
Marsh	L.T.	Jasper
Ulhoist	L.G.	Waraksa
Selby	R.G.	Bennett
Vaubrich	R.T.	Unser
Fowler	R.E.	Hansen
Holman	Q.B.	Brubaker
McConnell	L.H.	Faunce
Horn	R.H.	Todd
Holcomb	F.B.	Hurbess

Subs: Indiana—Ringwald for Waraksa. Catterton for Sellers. McCracken for Hansen. Mojecki for Bennett. Ross for Faunce. Koenig for Ross. Todd for Hughes. Balay for Koenig. Ringwald for Bennett. Duser for Balay. Ohio State—Huston for Horn. Griffith for Ulhoist. Bell for Haubrich. O'Shaughnessy for Fontaine. Fouch for Holman. Coffee for McConnell.

Referee, Frank E. Birch, Earlham; umpire, W. D. Knight, Dartmouth; field judge, Young, Illinois Wesleyan; head linesman, H. L. Ray, Illinois.

STANFORD FRESHMEN WINNERS

Trim Bruin Yearlings in Preliminary Game, 19-0; Afflerbaugh Hero

STANFORD UNIVERSITY, Oct. 26.—The U.C.L.A. freshmen attempted valiantly to stop a series of powerful offenses by Coach Husky Hunt's Stanford frosh in the preliminary to the Cards-Trojan game held today before 60,000 people in the stadium, but the locals, showing a marked improvement over their earlier form this season, ran up three touchdowns for a 19-0 victory.

Ken Afflerbaugh, fleet Pomona right halfback, was the most spectacular ground gainer for the Cards. He scored the first touchdown in the opening period on a 15-yard run around end, and in the second quarter he brought the ball to the 2-yard line on two long end runs. Wee Stevens bucked the ball over for the second touchdown. His attempt to convert failed, though he had been successful in converting after the first score. Lowe scored the final tally. The line-ups:

Stanford		U.C.L.A.
Donlin	L.E.R.	Lemcke
Artman	L.T.R.	Whitefield
Scribner	L.G.R.	Higgins
Bates	C.	Oliver
Kyle	R.G.L.	Willoughby
Choate	R.T.L.	Norfleet
Latimer	R.E.L.	Perriotti
Tachetta	Q.	Hassler
Afflerbaugh	L.H.B.	Lowe
Palmer	R.H.L.	Tower
Stevens	F.	Hull

BEARS DEFEAT OLYMPIC CLUB

(Continued from Seventh Page)

the greensward Bartlett threw laterally to Rusty Gill who ran ten more yards to a touchdown.

Boberg ran 62 yards with an intercepted pass and was finally brought down by Rice in one of the prettiest tackles of the day on the California 22-yard line.

McLain and Fredericks pounded the California line. When it appeared that the Bears has successfully repulsed the attack, Fredericks finally dashed ten yards over left guard for the club's first touchdown. McLain failed to convert. This was in the last minutes of the second quarter.

It appeared that the Olympic Club had sewed up the game in the third quarter when Potter fumbled McLain's punt and Kehn recovered for the Olympians on the California 28-yard line.

On the very first play Rooney picked a nice opening and hurried the remaining distance to a touchdown. Watson converted.

Scarlett and Hickingbotham came into the fray in the fourth quarter and the game took on a different aspect as far as California was concerned. The rally started when O'Gorman was thrown for a 15-yard loss. Kirwan then returned Kaer's punt to midfield and the march was on. Scarlett passed to Chuck Whyte for a 23-yard gain that put the ball on the club's 13-yard line. Scarlett and Hickingbotham hit the line and finally Scarlett threw a pass to Kirwan over the goal line for a touchdown. Rice was ushered into the game again to convert. He did. One minute later California scored again. Kaer caught the kick-off on his 5-yard line and behind some very efficient interference ran to his own 43-yard line before coming down for a halt. On the next play he threw a long pass to Crouch. Scarlett jumped in front of Crouch, grabbed the ball and with great interference ran 60 yards to a touchdown. Rice converted again.

Kaer and the Olympians were hopping mad. Crouch returned the kick-off to the Olympic 34-yard line. The next play was a 26-yard pass, Kaer to Crouch, to the California 40-yard line. Kaer lost a yard and McLain then passed to Ford 22 yards to the California 27-yard line. McLain then hit the California line for 15 yards more. McLain pounded some more and Fredericks was sent to the battle to carry the ball the remaining 5 yards for a touchdown. Van Horn failed to convert and this ended the scoring.

The Olympic Club spent the remaining minutes in futile attempts at passing. The closest the club came to California's goal with the ball in its possession, was the 40-yard line. A lot of fresh men came off the Winged-O bench in a desperate effort at victory, but the strategy was ineffective.

Rice and Gill were highly efficient today. Rice was acting captain and proved himself most capable. He turned in yards in the pinches and did some noteworthy punting and passing. Gill was a side show in himself. He played remarkable defensive ball and his average on the field was the best of the day, considering number of times the ball was carried and length of time he played. McLain and Fredericks were the club's best ball carriers and Kaer the chief passing threat. For straight arming California men twice when outside the border chalk marks, Kaer got a grand jeering when he left the game in the fourth quarter.

The line-ups:

California (21)		Olympic Club (19)
Bartlett	L.E.	Davidson
Aitken	L.T.	Kuhn
Watson	L.G.	Smith
Fleitmerer	C.	Barnard
C. Handy	R.G.	Diehl
Cahn	R.T.	Sellman
D. Benshetti	R.E.	Ford
Kirwan	Q.	Van Horn
Lane	L.H.	Kaer
Rice	R.H.	Speicher
B. Gill	F.	Crouch

SCORE BY PERIODS

California	7	0	0	14—21
Olympic Club	0	0	7	6—19

California scoring—Touchdowns, Scarlett (sub. for Rice,) 1; Kirwan, 1; Gill, 1. Try for points after touchdown, Rice, 3.

Olympic Club scoring — Touchdowns, Fredericks (sub. for Speicher,) 2; Rooney (sub. for Kaer,) 1. Try for points after touchdown, J. Watson (sub. for Diehl,) 1.

Officials—Referee, H. F. Craddock; umpire, R. Chawana; field judge, J. C. Cave; head linesman, Hugh McKenna.

SUN BEAU NABS RACE

LAUREL (Md.) Oct. 26. (AP)—Sun Beau, crack route performer, won the Washington Handicap, $25,000 added, here today. Sun Beau raced the mile and a quarter in 2:02 4-5 to beat Distraction and Display in that order. Nashipur, Mistep and Hot Toddy were among the also rans.

Tulane Trips Georgia Tech Eleven, 20-14

NEW ORLEANS, Oct. 26. (AP)—With a fast running attack combined with some exceptional passing the Tulane University today crushed the powerful Georgia Tech, eleven, 20 to 14. Both Tech touchdowns came in the final period. Tulane made twelve first downs to one for Tech. The Jackets were completely outclassed in all departments except Mizell's kicking. Tech had two golden opportunities to score, when Banker fumbled and Tech men recovered once on Tulane's 16-yard line and again on the 10-yard line, but they failed to count on either of these. Two great forward passes, Armstrong to Holland and Armstrong to Banker scored touchdowns and a line cracking attack got the other, Armstrong going across. The first Tulane score came in the opening period mainly through line bucking. The Greenies scored again early in the second period when Armstrong passed the ball from his 46-yard line to Banker on the 30-yard stripe, the blond blizzard went across, but his place kick was wide.

Arizona Grid Squad Thumps New Mexicans

TUCSON (Ariz.) Oct. 26. (AP)—Two touchdowns converted in the first period and a duplication in the fourth gave Arizona University a 28-to-0 victory over the New Mexico Aggies here this afternoon before a crowd of 2500 spectators in the new Arizona Stadium.

The Wildcats displayed a dazzling aerial attack with which to make much yardage during the game, while the much-vaunted power plays of the New Mexicans failed to penetrate the Arizona line or wings.

Loyola Lions Play Sailors

Coach Billy Driver's Loyola Lions will endeavor to add another victory to their record this afternoon at San Diego, where they will tackle the heavy squad representing the San Diego Naval Training School. Loyola has met this same aggregation twice in the last two years, winning both events by large comfortable scores, so they expect to find no difficulty in repeating their past performances today.

The Lion mentor will give every one of his players a chance to play and will use all his signals so that he may be able to determine the remaining weaknesses.

Although the sailors have lost the majority of the games played this year, they are a very heavy outfit and may find it easy to plow through the much lighter and smaller Loyola line.

The line-up is as follows:

Loyola		S. D. Naval Base
B. Sargent	R.E.L.	Dillman
T. Sargent	R.T.L.	Gill
Brown	R.G.L.	*Wylie
Joyce	C.	O'Connor
Kwasigroch	L.G.R.	Edwards
Lauerman	L.T.R.	Clark
McEnehon	L.E.R.	Beaty
Hoffman	Q.	Jobe
Donahue (c.)	R.H.L.	Addis
Reid	L.H.R.	Trainter
(Brutzel)	F.	Dunn

Loyola substitutes—Casey, McGrath, O. Sargent, Kleffel, Karagulian, Young, Bergman, Carry, Ruse, Christoff, Carrol, Cyr, Raines. Mess.

Navy substitutes—Tipton, Miller, Haigh, Reedy, O'Meara, Houser, Logan, Lilly, Finn, Vorelsans, Howard, Mitchell, Metten, Englestad.

WHITTIER FRESHMEN WRECK CALTECH

The Whittier frosh proved themselves potential varsity material yesterday afternoon at the Pasadena Rose Bowl when they defeated the Caltech frosh to the tune of 27 to 0.

The game was quite a good one and at times the Whittier babes showed enough strength to whip two teams. Coach Newman will have several capable varsity performers for his next year's varsity from this frosh squad.

In the first half the visitors made most of their ground on an off-tackle buck, with Mashburn carrying the ball. This fellow Mashburn is going to more than fill either Payne's or Walker's shoes next year. After the Beaver babes kicked off both Mashburn and Gibbs, at full, carried the ball deep into the Tech's territory, and Mashburn was able to push it over. Grunsky, playing at end, was called back and made the conversion. The only Tech threat made during the first half was not enough to score. Toward the end of the half the combination of Mashburn and Gibbs was able to score another touchdown. Grunsky again converted. Score, Whittier, 14; Caltech frosh, 0.

The second half of the game was as poor as the first half was good. Both teams played very loose ball with plenty of fumbles on both sides. Whittier made their next score on an intercepted Beaver pass, which put them in a position to score. Mashburn made a pretty end-around run for the score and converted for the extra point. The very next Whittier play after the kick-off was a long 45-yard run by Mashburn, which made the score 27-0. The line-up:

Caltech		Whittier
Madden	L.E.R.	Grunsky
Whipple	L.T.R.	Sinatra
Lloyd	L.G.R.	Daugherty
Crais	C.	Duncan
Johnson	R.G.L.	Bonner
Bernstein	R.T.L.	Motley
Whittaker	R.E.L.	Cooder
Scholtz	Q.	Allen
De Milita	L.H.L.	Mashburn
Welton	L.H.R.	E. Bonner
Mendenhall (C.)	F.	Gibbs

Officials—Tipton, referee; Reinhard, umpire; Davis, head linesman; Kienholz, field judge.

POETS TRAMPLE CALTECH ELEVEN

Whittier Outfit Exhibits Power in Victory

Ograin and Long Star in Quaker Backfield

Penalty Ruins Engineers' Chances for Score

The Whittier Poets finally have succeeded in decisively beating the California Tech Engineers, after three years of trying. The final score of the fracas at the Rose Bowl yesterday was 19 to 0 in favor of the Quakers. It was a very well played game for the winners, and a half-fought game for the losers. The Beaver

Jelliffe, Ferguson Annex Oakmont Country Club Invitational Golf Championship

THOMPSON AND MEAD DEFEATED

Home Team Vanquished by 2 and 1 Tally

Girard Golfers Shoot Best Ball of 69

Connor, Stevens Battle in Mercury Finals

BY EDWARD LAWRENCE

W. L. (Wild Bill) Jelliffe of the Girard Golf and Country Club, and L. Perry Ferguson of Lake Arrowhead added to their collection of silverware yesterday afternoon by shooting a best ball of 68 to defeat Russell (Buddie) Thompson and Lee Mead, 2 and 1, in the finals of the Oakmont Country Club invitation tournament.


W. L. JELLIFFE.

With Ferguson shooting excellent golf to aid his long-hitting partner, the winners were in the lead from the start over the Oakmont team. They were 1 up at the turn and wound up the match on the seventeenth green.

Ferguson and Jelliffe took home four trophies between them, as they also won the medal round with a 66 on Tuesday.

In the second flight, E. R. Sutton and B. G. Baumann defeated R. E. Fitch and R. Corrigan, 4 and 3.

The second flight was won by Harold Enfield and W. W. Crenshaw, who defeated A. F. Ellis and H. Buoy, 1 up.

L.A.A.C. CHAMPIONSHIP IN FINALE THIS WEEK

The annual golf championship of the Los Angeles Athletic Club reaches the final round this week, when Bill Connor of Riviera and Frank C. Stevens, Jr., of Lakeside, meet over Riviera for the title.

CHEVY CHASE STAGES CLUB TOURNAMENT

Qualifying play for the Chevy Chase tournament continues today, according to Professional Charles Johnston. Low sixteen net scores will qualify for match play, the winner to receive the Emil J. Lavigne trophy.

Speed Demons to Race Here on November 10

With plans being laid to make the auto race here November 10 the largest event to be held at the American Legion Speedway this year, a meeting of the racing board will be held Tuesday night in Glendale to make final arrangements for the contests, it was announced yesterday by Dr. Fred Loring.

"We are trying to arrange prize money so that we can attract drivers from all parts of the country November 10," Loring stated yesterday. "If possible, we will make our midwinter meeting the dirt-track classic of the West—and perhaps the whole country."

Francis Quinn, Johnny Krieger and several other aces of the roaring road, plan to winter in Los Angeles and will be on hand for the 200-lap race, which will headline the forthcoming program. Quinn won second place in the last big event held here, having been prevented from making a bid for first money when his Miller Special had a streak of tire trouble.

Krieger, in his Fisher Special, made an auspicious return to the tracks when he broke the track record for the type of car he was driving, having turned the five-eighths-of-a-mile oval at 29.6s.

BALL PLAYERS STAGE ANNUAL GOLF TOURNAMENT TOMORROW

The professional ball players annual golf championship will be played at Griffith Park, starting with an eighteen-hole qualifying round tomorrow. Two rounds of match play are scheduled for Tuesday with the semifinals and finals Wednesday. Arnold Statz of the San Gabriel Country Club will defend his title against a notable field which includes Speed Martin, former champion; Fuller Thompson, Bob McGraw, Rube Ellis, Clyde Barfoot and Art Shafer.

GOLF SCHEDULE ANNOUNCED

Mrs. Midgley Reports Dates for 1929-30 Women's Program; Los Angeles Event in November

Mrs. George M. Midgley, president of the Women's Auxiliary of the Southern California Golf Association, yesterday announced the complete schedule of events for the season 1929-30.

The program of events is one of the most pretentious ever scheduled by the auxiliary, and a brilliant season is anticipated.


MRS. HARRY J. GROSSMAN

Mrs. Harry Grossman of the Hillcrest Country Club will be the first to defend a major championship the week of November 10 to 22, when she risks her Los Angeles city championship crown at Griffith Park.

The California State championship, played at the Beverford Country Club last year, has been awarded to Wilshire in April. San Gabriel, home club of Mrs. Harry Pressler, who holds both the California State and Southern California women's titles, will stage the Southland women's event in May.

As usual, team matches will play an important part on the schedule. Both the Los Angeles and eastern divisions will play their matches on Monday, beginning November 4.

Following is the complete tournament program for the 1929-30 season:

THURSDAY-FRIDAY, NOVEMBER 7-8
RANCHO GOLF CLUB
54-hole medal. Two classes. Entry fee, $1.

NOVEMBER 10—DECEMBER 8
MIXED FOURSOME MATCH PLAY TOURNAMENT
Qualifying rounds, Sunday, November 10. Pairings.
First round match play, Sunday, November 17. California.
Second round match play, Sunday, November 24. Annandale.
Semifinals, Sunday, December 1, Del Amo.
Finals, Sunday, December 8, Wilshire.
Select partners from same club.
Prizes for low gross and low net winners of flights. Prize of 14. Entry fee, $3.

NOVEMBER 12-22
LOS ANGELES CITY CHAMPIONSHIP, GRIFFITH PARK
Qualifying rounds, Tuesday, November 12, Match play, November 13, 20, 21, 22. Limit of handicap, 36. Entry fee, $5.

THURSDAY, DECEMBER 5
PASADENA GOLF CLUB
Best ball of foursomes. Two classes. Partners of either class may compete in both classes.

FRIDAY, DECEMBER 13
HIDDEN KNOLL COUNTRY CLUB
Match vs. par. Two classes. Full handicap.

1930
THURSDAY-FRIDAY, JANUARY 30-31
CALIFORNIA COUNTRY CLUB
Medal sweepstakes. Two classes. Entry fee, $2 on each day. Prizes.

THURSDAY, JANUARY 23
POTRERO COUNTRY CLUB
Medal sweepstakes. Two classes.

FEBRUARY 3-9
LOS ANGELES COUNTRY CLUB
Qualifying round (south course.) Monday, February 3.
Match play, February 4-5-6-7. First eight, fourth course.)
Limit of handicap, 18. Entry fee, $5. Caledonia dinner, 8:30 p.m., Monday, February 3.

FRIDAY, FEBRUARY 21
BRENTWOOD COUNTRY CLUB
Medal sweepstakes.

FRIDAY, FEBRUARY 28
OAKMONT COUNTRY CLUB
Medal sweepstakes. Two classes.

MARCH 10-11-12
54-HOLE MEDAL
First 18 holes, Monday, March 10. Pirates' 18 holes, Tuesday, March 11. Hillcrest.
Third 18 holes, Wednesday, March 12. Hillcrest.
Prizes for gross and net in two classes for 54 holes.
Prize for gross and net in two classes for best 18 holes of the three days to count. Entry fee, $1.

FRIDAY, MARCH 21
VICTORIA COUNTRY CLUB
Medal sweepstakes. Two classes.

FRIDAY, MARCH 28
PALOS VERDES COUNTRY CLUB
Medal sweepstakes. Two classes.

APRIL 7-11
WILSHIRE COUNTRY CLUB
CALIFORNIA STATE CHAMPIONSHIP
Qualifying round, Monday, April 7.
Match play, April 8-10-11.
Limit of handicap, 14. Entry fee, $5.
Finals, championship flight, 36 holes.

THURSDAY, APRIL 17
MOUNTAIN MEADOWS COUNTRY CLUB
Medal sweepstakes. Two classes.

THURSDAY, APRIL 24
VIRGINIA COUNTRY CLUB
Medal sweepstakes. Two classes.

MAY 5-9
SAN GABRIEL COUNTRY CLUB
SOUTHERN CALIFORNIA CHAMPIONSHIP
Qualifying round, Monday, May 5.
Match play, May 6-7-8-9.
Limit of handicap, 16. Entry fee, $5.

FRIDAY, MAY 16
RIO HONDO COUNTRY CLUB
Medal sweepstakes. Two classes.

THURSDAY, MAY 22
ANNANDALE COUNTRY CLUB
Medal sweepstakes. Two classes.

THURSDAY, MAY 29
LAKESIDE COUNTRY CLUB
Play tournament. Full handicap. Four prizes.

FRIDAY, JUNE 6
FOX HILLS COUNTRY CLUB
Medal sweepstakes. Two classes.

THURSDAY, JUNE 12
LONG BEACH COUNTRY CLUB
Prizes for gross and net in two classes.

THURSDAY, JUNE 26
WILSHIRE COUNTRY CLUB
ANNUAL MEETING
10 a.m., breakfast. Business meeting. 2 p.m., medal sweepstakes and bridge. Entry to include luncheon and golf.

LOS ANGELES DIVISION
Monday, November 4
Team matches at Los Angeles Country Club.

Monday, December 2
Team matches at Lakeside Country Club.
Monday, November 25
Team matches at Rancho Golf Club.
Monday, December 16
Team matches at Hollywood Country Club.

1930
Monday, January 6
Team matches at Wilshire Country Club.
Monday, January 20
Team matches at Riviera Country Club.
Monday, February 10
Team matches Hillcrest Country Club.
Monday, February 17
Team matches at Pasadena County Club.
Monday, March 3
Team matches at California Country Club.

Monday, March 17
Team matches at Brentwood Country Club.

Monday, March 31
Team matches at San Gabriel Country Club.

Note—Captains of teams will get their schedules and starting time from chairman on team matches.

EASTERN DIVISION
Group 1
Monday, November 4
Fox Hills vs. Long Beach at Virginia.
Palos Verdes vs. Rio Hondo at Virginia.
Potrero vs. Virginia at Virginia.

Monday, November 25
Long Beach vs. Rio Hondo at Rio Hondo.
Fox Hills vs. Potrero at Rio Hondo.
Virginia vs. Palos Verdes at Rio Hondo.

Monday, December 2
Palos Verdes vs. Fox Hills at Long Beach.
Rio Hondo vs. Virginia at Long Beach.
Long Beach vs. Potrero at Long Beach.

Monday, December 16
Fox Hills vs. Virginia at Palos Verdes.
Long Beach vs. Palos Verdes at Palos Verdes.
Potrero vs. Rio Hondo at Palos Verdes.

Monday, January 6, 1930
Rio Hondo vs. Fox Hills at Potrero.
Palos Verdes vs. Potrero at Potrero.
Virginia vs. Long Beach at Potrero.

Monday, January 20
Long Beach vs. Fox Hills at Long Beach.
Rio Hondo vs. Palos Verdes at Long Beach.
Virginia vs. Potrero at Long Beach.

Monday, February 10
Rio Hondo vs. Long Beach at Fox Hills.
Potrero vs. Fox Hills at Fox Hills.
Palos Verdes vs. Virginia at Fox Hills.

Monday, February 17
Fox Hills vs. Palos Verdes at Virginia.
Virginia vs. Rio Hondo at Virginia.
Long Beach vs. Potrero at Virginia.

Monday, March 3
Fox Hills vs. Virginia at Rio Hondo.
Long Beach vs. Palos Verdes at Rio Hondo.
Potrero vs. Rio Hondo at Rio Hondo.

Monday, March 17
Fox Hills vs. Rio Hondo at Palos Verdes.
Potrero vs. Palos Verdes at Palos Verdes.
Long Beach vs. Virginia at Palos Verdes.

Group 2
Monday, November 4
Mountain Meadows vs. Hacienda at Mountain Meadows.
Redlands vs. Red Hill at Redlands.
Santa Ana vs. Victoria at Santa Ana.

Monday, November 25
Mountain Meadows vs. Redlands at Mountain Meadows.
Victoria vs. Hacienda at Victoria.
Red Hill vs. Santa Ana at Red Hill.

Monday, December 2
Hacienda vs. Red Hill at Hacienda.
Santa Ana vs. Redlands at Santa Ana.
Victoria vs. Mountain Meadows at Victoria.

Monday, December 16
Santa Ana vs. Hacienda at Santa Ana.
Mountain Meadows vs. Red Hill at Mountain Meadows.
Victoria vs. Redlands at Victoria.

Monday, January 6
Redlands vs. Hacienda at Redlands.
Red Hill vs. Victoria at Red Hill.
Santa Ana vs. Mountain Meadows at Santa Ana.

Monday, January 20
Hacienda vs. Mountain Meadows at Hacienda.
Red Hill vs. Redlands at Red Hill.
Victoria vs. Santa Ana at Victoria.

Monday, February 10
Redlands vs. Mountain Meadows at Redlands.
Hacienda vs. Victoria at Hacienda.
Santa Ana vs. Red Hill at Santa Ana.

Monday, February 17
Red Hill vs. Hacienda at Red Hill.
Redlands vs. Santa Ana at Redlands.
Mountain Meadows vs. Victoria at Mountain Meadows.

Monday, March 3
Hacienda vs. Santa Ana at Hacienda.
Red Hill vs. Mountain Meadows at Red Hill.
Redlands vs. Victoria at Redlands.

Monday, March 17
Hacienda vs. Redlands at Hacienda.
Victoria vs. Red Hill at Victoria.
Mountain Meadows vs. Santa Ana at Mountain Meadows.

Monday, March 24—Monday, March 31
Home and home match between winner of group 1 and group 2 for team shield.

DUTRA ENTERS ISLAND EVENT

Olin Dutra of the Brentwood Country Club has entered the second annual Hawaiian $6000 open golf championship, which will be played over the Wailalai course November 15, 16 and 17. Dutra is scheduled to leave from San Francisco on November 6 with a score or more of the nation's leading professionals. The title will be defended by Bill Mehlhorn, who won in the play-off last year after tying with Fred Morrison of Midwick for seventy-two holes. Others who will make the trip include Tommy Armour, Horton Smith, Gene Sarazen, Billy Burke, Al and Abe Espinosa, Al Watrous, Craig Wood, Ed Dudley, Dan Williams and Ben Coltrin.

GREAT SHOT NETS BIRDIE

Magnificent Niblick Over Two Story Barn Saved Day for Old English Pro in Championship Event; Metzger Credits Johnston With Finest Recovery

BY SOL METZGER

That niblick shot of "Jimmy" Johnston's on the eighteenth hole of his morning round with Dr. Willing in the recent United States amateur from the pebbles and sands of Pebble Beach, a shot that will go down in golf lore as one of the greatest of all time, calls to mind another great recovery with this trusty old blade.

Tom Williamson, the old British pro, executed it in 1904 during the



qualifying round of the British professional championship at the ninth hole of the Robin Hood Golf Course at Nottingham, Eng. Those who are not up on their early English history will find Nottingham near Birmingham and adjacent to Sherwood Forest, the haunt of the good bandit of historic fame.

The ninth hole of this old course is not a particularly difficult affair. It stretches some 270 yards on a level. Many a hard hitting pro has driven it. But Tom Williamson, the hero of this yarn, did not on his first qualifying round of the tournament mentioned above.

Instead Old Tom, in his anxiety to do so, did as most of us do when pressing. He pushed his tee shot well off line to the right. When he came to his ball it rested about eight feet from the broad side of a cattle barn with the barn directly between him and the hole. There was no way to get around this edifice and be any nearer the green.

So Williamson walked to one side, pictured the lay out indelibly in his mind and returned to his ball. He was some 70 yards from home. He asked for his niblick.

Tom lay back the face as far as he could, took a firm, open stance and then whaled into the ball with all his manly strength. It arose almost straight up from the ground, climbed the two-story barn and then disappeared from his sight.

"It's a bonnie shot," he remarked. So Tom and opponent with their caddies walked to the green. There, two feet from the stick, lay his ball. Down it went for a birdie 3, as grand a birdie as was ever copped in a tournament, and one that let Tom in the money.

(Copyright, 1929, Publishers Syndicate)

TALKING IT OVER WITH HAGEN



BY WALTER HAGEN
British Open Golf Champion
(Copyright, 1929, by the North American Newspaper Alliance)

PORTLAND (Or.) Oct. 26.—The winter league golf tournaments to be played in California, Oregon, Texas and Hawaii present total purses of $87,900 for the boys to shoot at, with the Agua Caliente open, January 14 to 17, as a financial headliner. This offers a $10,000 major prize and $25,000 in all.


HORTON SMITH

The most important event will be the Professional Golfers Association championship at the Hillcrest Club, Los Angeles, December 2 to 7, with a purse of $10,400 and one-way transportation for the players who qualify. This will send sixty-four of the best to the Coast, and they will very likely remain over to try for a share of the other purses.

The Los Angeles open goes for the second time to the Riviera Country Club.

This year the players who finished in the first thirty in the national open or in the first fifteen in the Los Angeles open will not have to qualify and the last day, when thirty-six holes will be played, only fifty will be allowed to continue. First prize is $3500 and second $1750. MacDonald Smith won last year and will undoubtedly defend his title.

The complete schedule with clubs and dates:

October 31, November 1 and 2, Oregon open at the Columbia Country Club, Portland. Purse, $5000.

November 15, 16, 17, Hawaiian open, Waialae Country Club, Honolulu. Purse, $6000.

November 28, 29, 30, Berkeley open, Berkeley Country Club. Purse, $5000.

December 2-7, national professional championship at Hillcrest Country Club, Los Angeles. Purse, $10,400.

December 12, 14, 15, Catalina open, Catalina Country Club, Catalina Island. Purse, $7500.

December 17, 18, San Gabriel amateur-professional event at San Gabriel Country Club. Purse, $1000.

December 20, 21, 22, Pasadena open, Pasadena municipal course. Purse, $4000.

January 3, 4, 5, Long Beach Open at Long Beach municipal course. Purse, $3500.

January 8, 10, 11, 12, Los Angeles open, Riviera Country Club. Purse, $10,000.

January 14, 15, 16, 17, Agua Caliente open, Agua Caliente, Mex. Purse, $25,000.

January 24, 25, 26, El Paso open, Purse, $3000.

January 30-February 2, San Antonio open. Purse $7500.

Iowa Defeats Wisconsin by 14-to-0 Tally

MADISON (Wis.) Oct. 26. (AP)—A husky Norseman, Oliver Sansen, left the ranks of substitutes and joined the most select company of gridiron forces today by leading Iowa to a revengeful 14-to-0 conquest over Wisconsin before a dads' day throng of 25,000 spectators.

With the Badgers smashing the Iowa line with a victorious gesture in the second period, Sansen was injected in the Hawkeye line-up to replace the mighty Brice Thomas at fullback. He responded a few minutes later by climaxing an Iowa rush with a 17-yard dash for the first and decisive touchdown.

Oran Pape, recently cleared of a charge of playing professional football, scored a touchdown, too, but it came with only two minutes to go and with the issue set against the Cardinals.

Wisconsin (0.)		Iowa (14.)
Cantenbein	L.E.	Borze
Lubratovich	L.T.	Westra
Parks	L.G.	Roberts
Krieger	C.	Magnuson
Tobias	R.G.	Myers
H. Smith	R.T.	Fry
Coney	R.E.	Broadquist
Behr	Q.B.	Pignatelli
R. Rebholz	L.H.	Farrah
Oman	R.H.	Glassow
M. Rebholz	F.B.	Thomas

SCORE BY QUARTERS

Wisconsin	0	0	0	0	—0
Iowa	0	0	7	7	—14

Touchdowns—Sansen, Pape, after touchdown—Nelson, Pape.

Subs: Wisconsin—Backus for Tobias, White for Lubratovich, Kejelaar for H. Smith, Jensen for Coney, Lubratovich for White, Gracher for Behr, Lusby for Oman, Tobias for Backus, White for Lubratovich, Lew Smith, for Cantenbein. Iowa—Jensvold for Pignatelli, Sansen for Thomas, Pape for Glassow, Nelson for Broadquist, Glassow for Pape, Thomas for Sansen, Pignatelli for Jensvold, Jensvold for Pignatelli, Haggerty for Farrah.

Referee, Eckersall, Chicago; umpire, Reid, Michigan; field judge, Hackett, Army; head linesman, Wyatt, Missouri.

Yancey Plays Hero Role as Compton Cops

RIVERSIDE, Oct. 26.—Tom Yancey, stellar Tartar quarterback, ran wild here this afternoon, scoring three touchdowns, and the Compton Junior College eleven crushed the Riverside Junior College Tigers under the lopsided score of 39 to 0.

Coach Bill Neufelds's charges were outclassed from the start. Yancey's first onslaught came in the first quarter when he dodged through the Riverside field for a 67-yard dash to the goal. Andrus, White and Rich scored the other three touchdowns for the Tartar outfit.

Line-ups:

Compton (39)		Riverside (0)
J. Pressler	L.E.	Mayerson
Willard	L.T.	Stark
Friedman	L.G.	Sheric
Gooch	C.	Fink
B. Pressler	R.G.	Fox
Bateman	R.T.	Johnson
Smith	R.E.	Bailey
Yancey	Q.	Rude
Rich	L.H.	Picker
Andrus	R.H.	Raemer
McKie	F.	MacHarris

AGUA CALIENTE LINKS CARPETED WITH GRASS


WILLIAM P. BELL.

AGUA CALIENTE (Baja California, Mex.) Oct. 26. (Exclusive)—A green carpet now covers 140 acres of what was gently rolling brush land bordering this resort, assuring golfers that the Agua Caliente Golf and Country Club will be ready to receive the leading professional and amateur golfers of the world for its gala dedication event, the $25,000 open, January 14 to 17.

The practice fairway, which runs through the middle of the course, was the last plot to be seeded but it is green now also, making the turf carpet, from end to end for any single links in the West.

Few golf courses cover their entire area with grass, usually allowing natural ground to provide the rough between fairways. At Agua Caliente grass has been planted from edge to edge of the course. Planting of thousands of trees already is under way. These will mark the fairways and provide with the aid of long grass, the "rough" that will penalize wild shots.

More than half of the spacious greens are in condition for play right now, insuring putting surfaces that will be faultless when the brigade of devotees of the royal and ancient game start rolling the balls for the cup on putts that will mean thousands of dollars.

Golfers who have inspected the course are amazed at the size of the greens. So great has been the number of visitors, that it has been necessary to construct a fence about the ninth and eighteenth greens, which are just off the clubhouse site, to keep the curious from trying them out. About double the average putting surface is provided in the home green, for example. The putting surface is about 150 feet deep and varies in width from about twenty-five feet at the narrow neck to fifty and seventy-five feet at its widest points.

The home hole is a par 4, but close to 500 yards from the championship tee. Though the shot will have a following wind the many undulations in the fairway will almost demand two wood shots to get home. Accordingly, William Bell, golf architect who designed and is building the course, made the green deep and wide so that shots well played would have a chance to hold.

CHUNG OFF FOR HAWAII

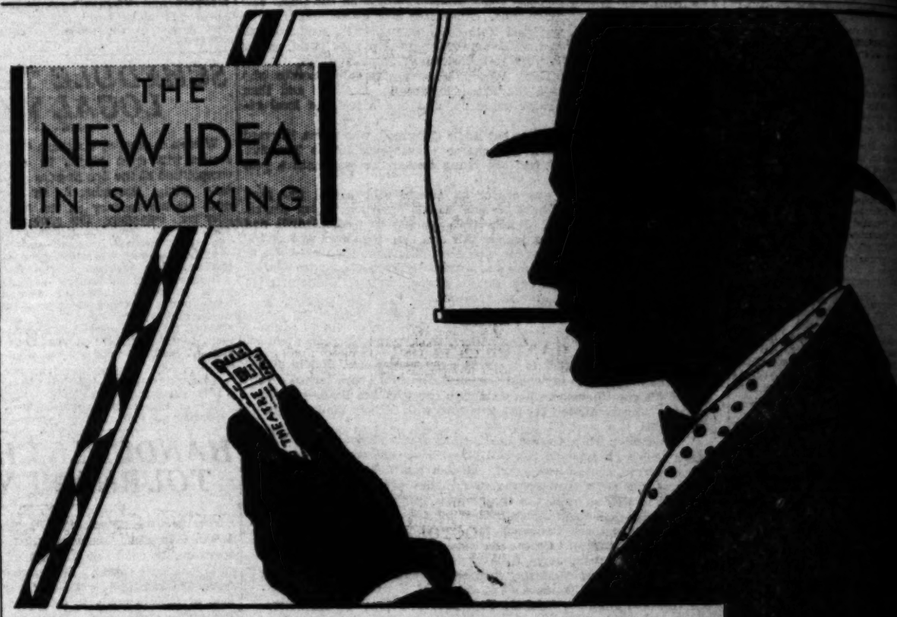
Charlie Chung, the first and probably the only great Chinese golf player, sailed from the local harbor yesterday aboard the Lassco liner Calawali, deserting the mainland United States in favor of permanent residence in Honolulu.

First Chung will enter the Hawaiian open tournament to be played on the Wailalai Golf Club's up a promising course beginning November 15; then turn to the

he plans to settle down in Honolulu permanently.

Chung originally [illegible] lands, but came to [illegible] several years ago [illegible] professional at [illegible] of the mid-[illegible] proved too much [illegible] he said yesterday.

TIRES
Tire Price Going Up! Buy Now
Don't confuse this store with others—Remember,
31x5.25 $2.45
33x4½ $3.65
32x4 $2.75
CORDS
30x3½ ... 1.85
BALLOONS
28x4.75 .. $2.25
28x5.25 .. 3.00
29x5.00 .. 3.00
30x4.50 .. 2.25
29x4.75 .. 2.45
29x4.96 .. 2.45
30x5.00 .. 2.65
30x4.75 .. 2.45
30x4.95 .. 2.45
31x5.00 .. $2.65
30x6.00 .. 2.85
31x6.00 .. 3.00
32x5.77 .. 3.65
32x6.00 .. 3.45
33x6.77 .. 3.75
33x6.00 .. 3.45
33x6.20 .. 3.45
33x6.72 .. 3.75
29x5.50 .. 3.45
27x4.40 .. 1.85
29x4.40 .. 1.95
Open 8 A.M. to 9:30 P.M. Sun. 9 A.M. to 5:30 P.M.
PACIFIC TIRE & VULCANIZING CO.
1128 West Jefferson St., Los Angeles. Phone Hudson



TWICE as many men to-day smoke ROBT. BURNS PANATELAS

Yes, twice as many men now smoke Robt. Burns Panatelas as at the first of the year.

You see them everywhere—on the street—at your club in town and country. At every sport event and social gathering.

College men in city or on the campus have welcomed it as their own.

Men who never before smoked cigars are smoking the long, graceful Robt. Burns Panatela.

For it has done something new—outstanding for smoking. It has put style into smoking, and style belongs in smoking.

Young men and men with young ideas take to it like a plunge into a swimming pool. They like the smartness it adds to a well groomed man.

They realize it suits the young, clean cut face, the face of a man physically fit.

Many a smoker finds the mild flavor and fragrance of its clear Havana filler the multiplication of what he has liked in smoking—and more satisfying.

Try the Robt. Burns Panatela yourself, and mark how it belongs with your new fall suit, and autumn hat.

Robt. Burns 10¢ Panatela



A Gentleman at All Times

Diver doffs helmet to la[illegible] of the under-water worl[illegible] he appears before Willi[illegible] sons' studio window. Sy[illegible] Williamson is the first [illegible] to view life on the o[illegible] floor.



"At Home" Beneath the Wav[illegible]

Fifty-pound Nass[illegible] grouper swims placidly [illegible] neath outstretched branch[illegible] of a giant palmate coral.

Championship

OFF FOR HAWAII

first and prob- Chinese golf e local harbor Lassen liner ...n mainland ...r of perma- ...olulu. ...nter the Ha- ...ment to be ...l Golf Club's ...mber 15; then turn to the land of his original ...

IRES

Price Going Up! Buy Now

...ctors with others—Remember, 138 W. ...

33x4½ $3.65 | 32x4 $2.75 | 30x5.77 $2.75

...ALLOONS

...TIRE & VULCANIZING CO.

...St., Los Angeles. Phone HUmboldt 7...

...ay smoke ...NATELAS

...atela

OTOGRAVURE SECTION

Los Angeles Times

Sunday October 27, 1929

LIFE on the OCEAN FLOOR



Brought Up from Ocean Floor

Coral specimens bleaching on the beach after chemicals have been used to remove film of living polyps which have, with millions of ancestors, built up these beautiful formations.

Sea Gardens

Grunts, goatfish, yellowtails, and schoolmasters explore coral clumps of the Bahamas.

A Gentleman at All Times

Diver doffs helmet to ladies of the under-water world as he appears before Williamson studio window. Sylvia Williamson is the first baby to view life on the ocean floor.

In the Land of Stone Trees

Diver scouts coral forest for specimens while Mr. Williamson sits in undersea studio photographing and selecting specimens to be gathered.

"At Home" Beneath the Waves

Fifty-pound Nassau grouper swims placidly beneath outstretched branches of a giant palmate coral.

AN ENCHANTING under-water region of stone trees and coral grottos is shown in these photos made by J. E. Williamson, originator of undersea photography, during a survey of the sea bottoms surrounding the Bahama Islands to secure specimens and sketches for the Field Museum of Chicago. Mr. Williamson, with his wife and their seven-month-old daughter, Sylvia, spent the greater part of six months in a specially-built six-foot compartment studio beneath the waves, with a boat feeding air to them from above through a flexible metal tube. The tube was invented by Capt. Charles Williamson, father of the photographer-artist, for use in salvaging work.

—Field Museum-Williamson Undersea Expedition to the Bahamas. Wide World Photos.

The world's power plant the SUN

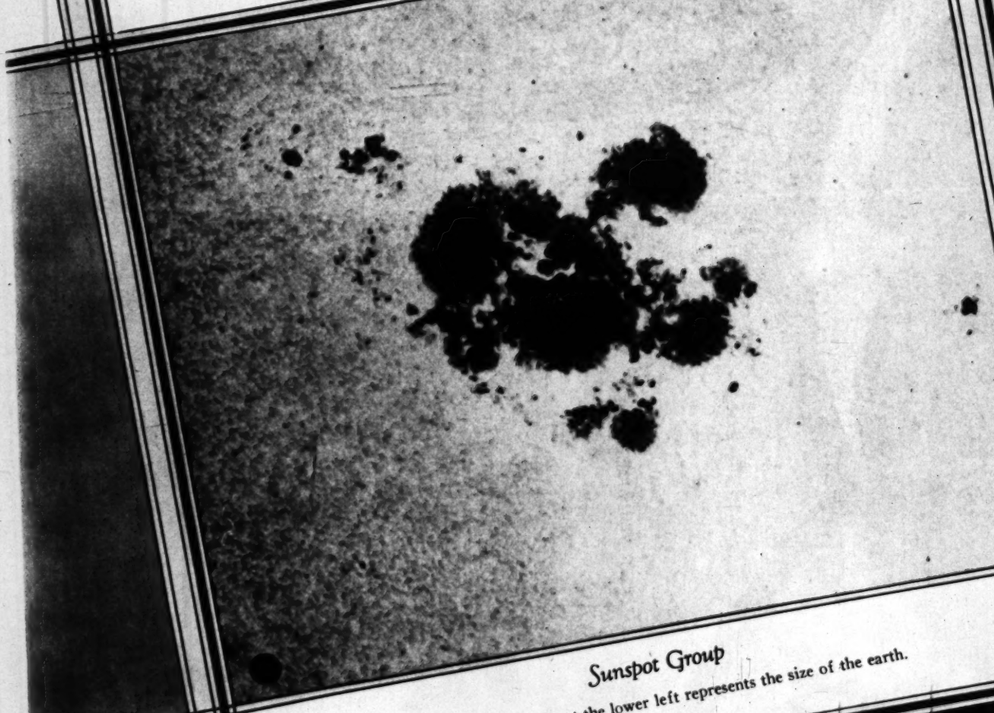


Hydrogen Vapor on the Sun



Hydrogen-Gas Prominence on the Sun

Some idea of the 140,000-mile-high gas prominence may be obtained by comparing it with the size of the earth, shown as a white circle.



Sunspot Group

The round black dot at the lower left represents the size of the earth.



Sunspots at Their Maximum

The white dot at the lower right gives the relative size of the earth.



Solar Corona

A photograph made during an eclipse.

The Sun

By JOSEPH O. HICKOX

Photographs by Mt. Wilson Observatory

(The following statement has the official sanction of the Mt. Wilson Observatory.—Ed.)

The sun is man's own star. It is essentially like every star we see at night, differing chiefly in that it is very close to the earth, while the stars are buried in the depths of space. The distance in miles to the sun is 92,897,400; the distance in miles to the nearest star is 21,800,000,000,000. Light, traveling at the rate of 186,281 miles a second, reaches the earth from the sun in eight minutes; from the nearest star, 4.3 years are required. If one could travel by air continuously at the rate of 400 miles an hour, he would have traveled the sun's distance in twenty-six years; to travel a distance equal to that of the nearest star would require more than 7,000,000 years. In volume the sun is 1,300,000 times larger than the earth. The small round dots in the sun-photographs represent the size of the earth.

Being so close to the earth, the sun lends itself admirably to the purposes of the astronomer, who uses it as a celestial laboratory in which he may watch chemical and physical reactions far beyond the possibilities of his terrestrial workshop. By analyzing the light of the sun it is possible to identify there the elements we know on earth, such as hydrogen, iron, calcium, etc., and with special equipment the distribution of the elements over the sun's surface is photographed.

The elements on the sun exist as incandescent gases, the temperature at the surface being 11,000 degrees Fahrenheit, while the interior temperature must be reckoned in millions. Light gases, such as helium and hydrogen, are very active in the sun's atmosphere. They are found in gigantic whorls and streamers, some of which, when projected against the dark background of the moon's edge, prove to be flame-like eruptions thousands of miles in extent. A prominence photographed in the light of calcium at Mt. Wilson, reached a height of 260,000 miles, and was observed traveling at the rate of 14,000 miles a minute.

Only during an eclipse of the sun is it possible to see or photograph the beautiful corona, an emanation of pearly light which is not entirely understood. The shape of the halo changes from sunspot period. The corona has been measured to a distance of 9,000,000 miles from the sun's surface.

At regular intervals the sun is dotted with spots of various shapes and sizes, ranging from a hundred to many thousands of miles in diameter. Some of the spots are very small, round in shape, growing larger or smaller, or entirely disappearing in the course of a few days. Other spots may persist for several weeks. Active spots may cause magnetic disturbances in the earth currents, evidenced by difficulties in telegraphic communication, and brilliant auroras. Magnetic storms may also be determined by a delicate instrument which measures the dip of the compass needle from its normal position. This slightly perceptible influence is noted over the entire earth, but at present there is no definite knowledge that connects these two conditions.

FASHIONS

Specially Posed and Directed by Peggy Hamilton



Chic—original—youthful —expresses the type of hats created by Fran Severns and Betty Elfert of La Du Barry Hat Shop on South Oxford, near Wilshire. Miss Fran Severns poses here wearing one of her original creations of black French felt with cluster of pin tucks in crown.

Hereley and Company of South Oxford, near Wilshire, present for the holidays, sports and country club wear, extremely smart sports attire imported from England. Miss Hereley poses here in a Viennese outfit—hand-blocked skirt and scarf, hand-woven sweater and belt—all of black, white and peach beige tones.

Ligia de Golconda, beautiful Mexican star, chooses from the varied natural-flower De Kama perfumes, this exquisite "Wild Orchid" scent. De Kama perfumes are blended especially for one's personality, if desired, at their beautiful perfume salon on Vine Street near Hollywood Boulevard.

Laura La Plante, Universal star, wears this beautiful evening gown of white jeweled chiffon, with extreme decollete bodice and short train on the skirt. Doraldina selected Eggshell "Allura" for Miss La Plante to wear with this gown. Doraldina's special facials and cosmetics are creating a furore all over the country for their undeniable purity and beautifying qualities

Beckman's Exclusive Fur Shop of West Seventh Street introduces this coat of gray American broadtail with Siberian gray squirrel, worn here by charming Charlotte Merriam. The college girls and young matrons are vieing with one another in selecting the smartest fur wraps to wear to the football games and for the coming holiday season. The new sport fur coats are exceptionally popular. Mr. Beckman has imported some stunning wraps of various designs—for all occasions, from the simple but attractive Lapin, to the most luxurious ermine, mink and sable.



William Hepner, Maker of Wigs, suggests that milady who still has bobbed hair don a wig or long-haired "Halo-Tress" for Hallowe'en and Thanksgiving festivities. The new long gowns suggest the more feminine head-dress and long hair coiled close to the head is extremely modern and flattering. A beautiful example of Hepner's long-haired "Halo-Tress" is worn here by Bodil Rosing, who is appearing at the Vine Street Theatre with Marjorie Rambeau. Hepner's cosmetics, postiche wigs and "Halo-Tress" may be obtained at Hepner's Beauty Salons, 1001 West Seventh Street and 6540 Sunset Boulevard.



As there is Romance in fashions, there certainly is "Romance in Flowers" and "Fashions in Flowers." Kathleen Clifford expresses all this in her personal supervision of selecting and arranging floral decorations for bridal and social affairs from her flower shops in the Ambassador Hotel and on Hollywood Boulevard, near Western.



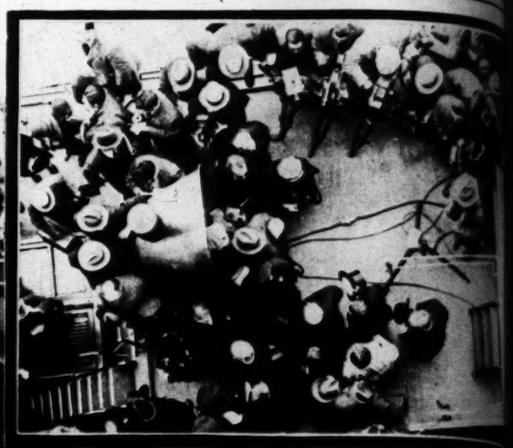
Jean Swartz, clever designer of Hollywood Boulevard, near Gower, created this evening ensemble of watermelon French panne velvet with cocktail coat to match. The large rhinestone buckle adds an interesting touch. Mrs. Swartz created this gown especially for Mollie O'Day, who poses here with much charm.

(Peggy Hamilton Fashion Studies—Moss Photos) (Copyright by Peggy Hamilton)

OUR VISITORS







Salutes Old Glory

Premier MacDonald, arriving at the Battery, New York, removes hat in salute to our flag.
—*Associated Press Photo.*



Welcome to A…

Premier MacDonald … gland and daughter … battery of cars … aboard New York's … tion boat, the S. S. … on arrival in Ameri…

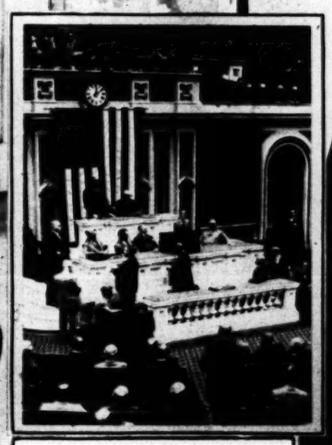


Amid Cheers

Premier MacDonald arriving at New York's City Hall. Grover Whalen of Mayor Walker's reception committee is directly in front of Mr. MacDonald. At the right is Secretary of State Stimson.
—*Pacific & Atlantic.*

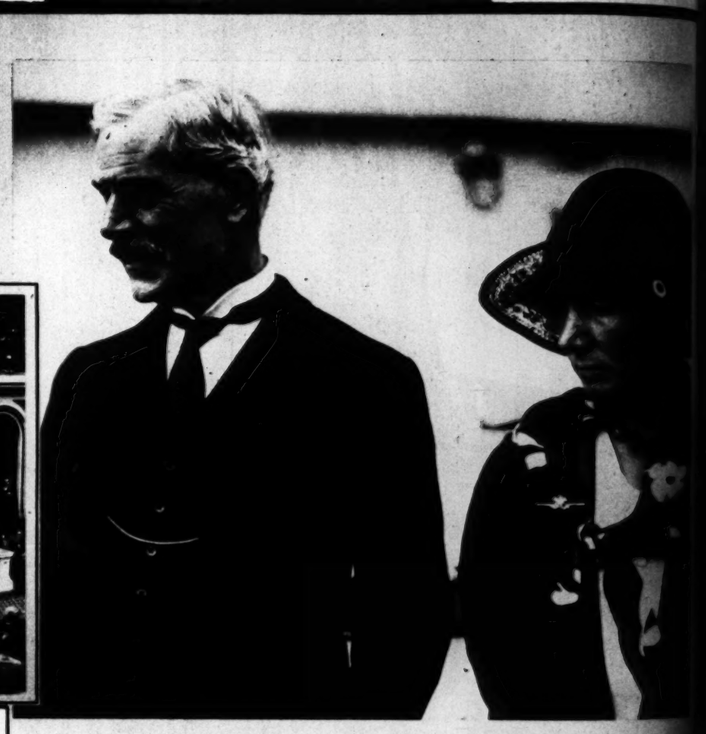
An English-Speaking Union

Premier MacDonald and President Hoover pose for photographers before leaving for the Chief Executive's summer camp on the Rapidan.
—*Associated Press.*



Premier Addresses Senate

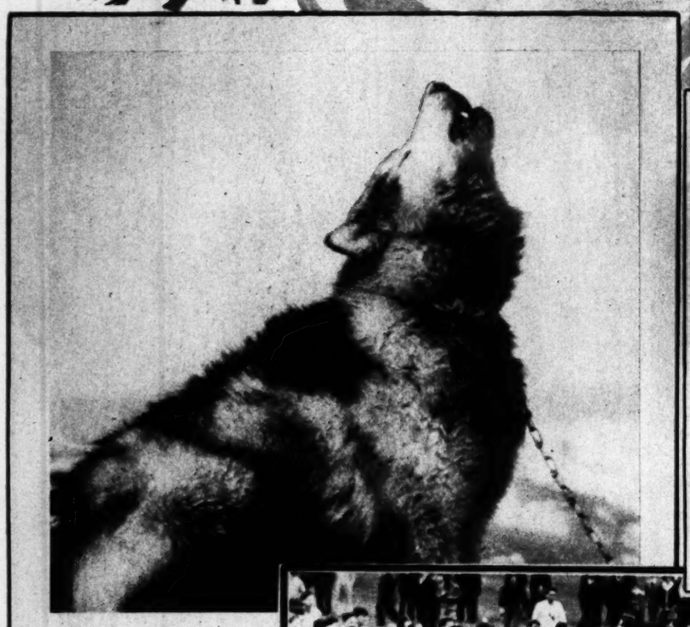
Britain's Prime Minister, speaking from rostrum of the upper house, pleads for better understanding between homeland and the United States.
—*Associated Press.*



Premier and Daughter

J. Ramsay MacDonald and daughter, Ishbel, photographed aboard the S. S. Berengaria, on which they arrived in New York.
—*Associated Press Photo.*

Here and There



"The Wolf's Lone Howl"

Eskimo dog with Rossman Expedition to Alaska turns muzzle to the sky in the manner of its wolf forebears.
—*Wide World Photo.*





President's Son

Allen Hoover, son of President and Mrs. Hoover, leaving the Administration Building after registering as a student at the Harvard School of Business.
—*Associated Press Photo.*

Lindbergh Delivers the Mail

America's flying colonel, arriving at Trinidad, with Mrs. Lindbergh, on 5,000-mile air jaunt, delivers first bag of mail to Postmaster-General Littlepage. Mrs. Lindbergh is directly behind her husband.
—*Associated Press Photo.*



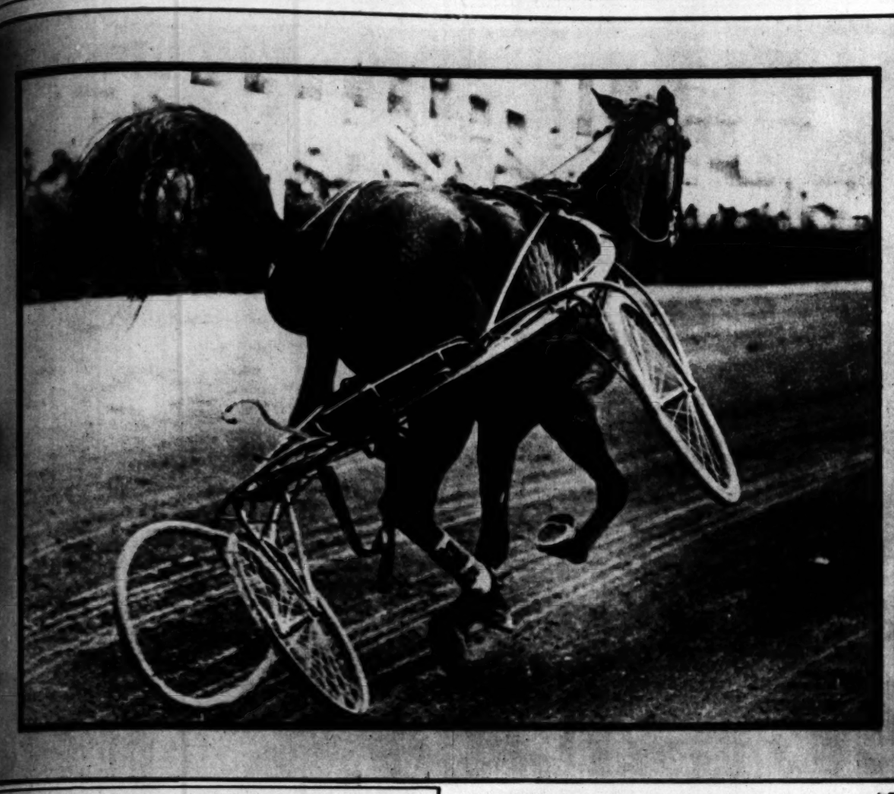
Unmitigated Action

No holds are barred as Northeastern University sophomores mix it with the freshmen on the campus at Boston.
—*Pacific & Atlantic*



"The Last Sen…

Lone sentry guards … racks, near Wiesbaden, … troops evacuate the …



Runaway!

"Enchantress," entered in two-year-old trot at Brockton (Mass.) Fair, tosses driver from sulky to gallop down track with one leg caught in the harness.

—*Herbert.*

UNUSUAL



Spans Hudson

Complete catwalks of 8,500-foot bridge from Washington Heights, New York, to Fort Lee, N. J. The towers are 635 feet high. The bridge, which will be 120 feet wide, with eight vehicular traffic lanes, will cost $60,000,000.

—*Pacific & Atlantic.*

Wins Horned-Toad Derby

"Tequilla," trained by Prof. John J. Thornber of the University of Arizona, covers forty-foot course in two and a quarter minutes to grab first honors from a field of 200 entries at Tucson's first horned-toad derby.

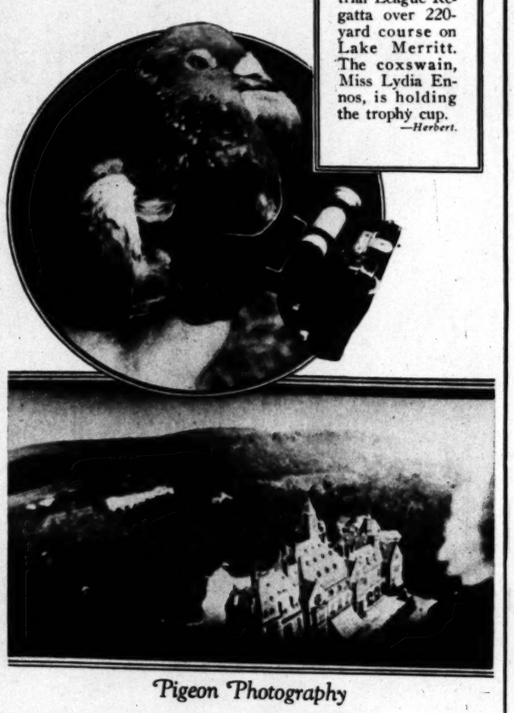
—*© Henry Miller News Picture Service, Inc.*



Wins Oarswomen's Race

Crew representing Merchant Calculating Machine Company of Oakland triumphs in Industrial League Regatta over 220-yard course on Lake Merritt. The coxswain, Miss Lydia Ennos, is holding the trophy cup.

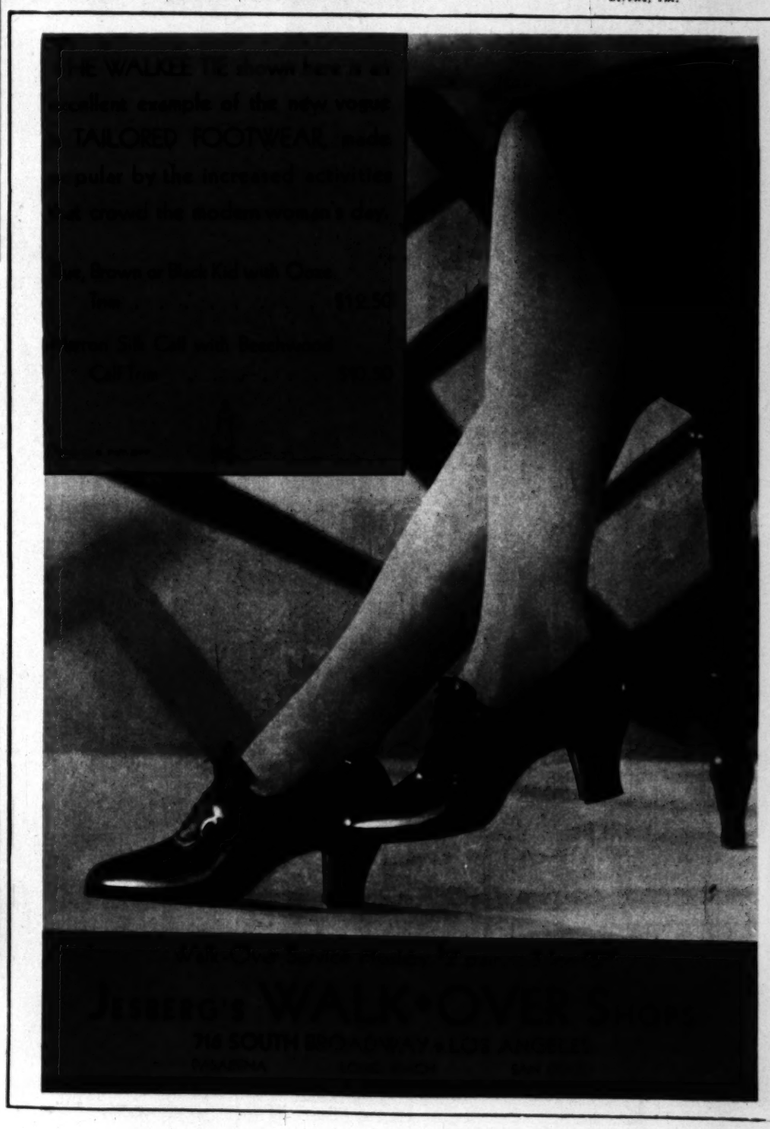
—*Herbert.*



Pigeon Photography

German Reichswehr uses pigeon-camera here shown to take photos from the air. The camera, which weighs about twenty-five grams, is attached to the bird and the snaps are made automatically. A pigeon-made photo of a Rhine castle is shown here. Note tip of pigeon's wing at right.

—*© Paramount News-Associated Press.*





Bubbling over with health, Ruth pauses long enough to make certain the Adohr man has left her

ADOHR CERTIFIED MILK

Ruth is the Adohr-able Baby of Mr. and Mrs. Chas. E. Voorhees, 865 West Knoll Dr. West Hollywood

Have you an Adohr-able Baby? We'd like a picture! Send it to

ADOHR STOCK FARMS
1801 South La Cienega Blvd., L. A.

The Martin Incinerator Burns Everything Burnable

This indispensable accessory to every well-kept home completely consumes old shoes, shrub cuts, old scraps and everything burnable. Although light enough to permit of its being easily moved about the yard, its heavy tank steel and cast iron construction makes it long-lived as well as serviceable. Other valuable features are the unusually large opening for the reception of trash, and the fact that it needs to be emptied only two or three times a year. Its operation is simplicity itself—simply light a match *at the top* and forget it.



THE MARTIN Incinerator

is endorsed by health, sanitary and fire officials

THREE SIZES:

$15.50 -:- $29.50 -:- $49.50

MARTIN IRON WORKS, Dept. T.
1111 E. 16th St., Los Angeles.
Rm. 710, Amado Station. Phone: HU 18181 3407
Please send me full information regarding the MARTIN Incinerator.

Name .....
Address .....

Corns

New scientific way

NO RISK OF ACID BURN

NO DANGER OF CUTTING YOUR CORNS



relief in one minute!

Dr. Scholl's Zino-pads stop pain instantly. Removing pressure of shoes and the healing medication is the reason. Be done with risky methods—cutting your corns, or exposing your toes to acid burn from harsh liquids and plasters. Zino-pads are thin, dainty, soothing, cushioning, safe, sure. Also sizes for Callouses and Bunions. At all drug, shoe and dept. stores—35c.

Dr Scholl's Zino-pads

Put one on—the pain is gone!



aughter

shbel, photographed aboard ived in New York.

—*Associated Press Photo.*

ere



Mail

at Trini-
00-mile air
Postmas-
dbérgh is

Press Photo.

Uni-
fresh-

Atlantic



"The Last Sentry"

Lone sentry guards Biebrich barracks, near Wiesbaden, as British troops evacuate the Rhineland.

—*Associated Press Photo.*

WALKER vs HUDKINS

Youthful Hands

Science Offers a New-Type Cream Specifically for HANDS!





THINC *when thinking of Beauty*

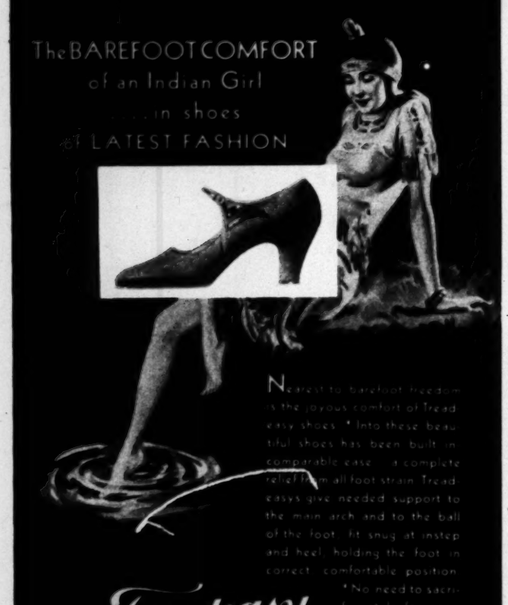
HERE'S an entirely new cream scientifically prepared specifically for the hands, altogether different from anything you have ever used before. Not the ordinary cold cream, lotion or vanishing cream!

It is THINC Hand Creme (pronounced "think"). THINC makes coarse, red, wrinkled hands young and lovely overnight! You've never seen anything work so quickly and effectively. You can actually see it roll out the dirt, cleansing and invigorating the hand tissues into smooth, white loveliness. Costs less, too, because so little need be used. Approved by Good Housekeeping.

Get this wonderful new cream—THINC Hand Cream—at your favorite drug store or toilet goods counter. The convenient, new tube costs but 60c.

THINC
(PRONOUNCED THINK)
hand creme

The BAREFOOT COMFORT of an Indian Girl ... in shoes of LATEST FASHION



Nearest to barefoot freedom is the joyous comfort of Treadeasy shoes. * Into these beautiful shoes has been built in comparable ease ... a complete relief from all foot strain. Treadeasys give needed support to the main arch and to the ball of the foot. Fit snug at instep and heel, holding the foot in correct, comfortable position. * No need to sacrifice style for comfort. Treadeasys give you both.

Treadeasy SHOES

Treadeasy Shoes are sold by

B. H. DYAS CO.
7th & Olive Streets
LOS ANGELES

GLENDALE
Glendale Bootery
220 N. Brand Boulevard

INGLEWOOD
Heath's Department Store
125 N. Commercial Street

Other Treadeasy Dealers

ANAHEIM: Boyle Bootery, *293 W. Center Street.* FRESNO: Rodder Shoe Co. HANFORD: King's Shoe Store. LONG BEACH: Weir's Inc., *316 Pine Avenue.* ONTARIO: P. E. Ostran & Co. PASADENA: Nelson's Shoe Store, *181 E. Colorado Street.* REDLANDS: John W. Hesser. SANTA ANA: Fred Newcomb, *111 West Fourth Street.* SANTA BARBARA: Ralph T. Runkle Bootery, *1203 State Street.* SANTA MONICA: Hackleman & Long, *1317 3rd Street.*

Sold by leading dealers everywhere. Write P. H. Mitnick & Sons, Batavia, N. Y., for address of nearest Treadeasy Dealer.



Defending Champion

Mickey Walker (center), who will defend his middleweight title against the assaults of Ace Hudkins at Wrigley Field, Tuesday evening, finds time for cards at his training camp at Soper's Ranch. Others in the picture are, left to right: Tom Moore, sparring partner; Johnny Forbes, trainer; Roy Moore, sparring partner, and Willie Bernstein, in charge of the camp. —*Carroll Photo Service.*

Wrigley Field

A night shot when Ace Hudkins, Tuesday night's challenger, tangled with Serg. Sammy Baker in their after-supper engagement of two years ago. —*Keystone Photo Service.*

The Challenger

Ace Hudkins with his [illegible]

—*Carroll Photo Service.*

A rare and new type ... Ann Harding, whose ... picture was "Paris Bound" ... and who appears opp... Ronald Colman in "C... demned."

—*Photo by Thom...*

A new host of fair-h... heroines is coming t... screen. The stage is res... ble. They seem to dom... among the importations ... the spoken drama, an... featured prominently ... number of recent talkies ... the silent screen, it was ... an even division bet... blondes and brunettes, b... parently the new film m... is drawing a somewhat ... percentage of the blonde...



Defending Champion

Jimmy Walker (center), who will defend his middleweight title against the challenges of Ace Hudkins at Wrigley Field, Saturday evening, finds time for cards at the training camp at Soper's Ranch. Others in the picture are, left to right: Roy Moore, sparring partner; Johnny Ray, trainer; Roy Moore, sparring partner, and Willie Bernstein, in charge of the camp. —Carroll Photo Service.



The Challenger

Ace Hudkins with his pet rabbit. —Carroll Photo Service.

Weekly Film Pictorial Section

Los Angeles The Pre-view Sunday Times

October 27, 1929

Edited by EDWIN SCHALLERT



TOUJOURS BLONDE



Just as Ina Claire's reputation on the stage was gained as a comedienne, so has her screen career begun with the lightly humorous "The Awful Truth."



The Ziegfeld star de luxe—Marilyn Miller, whose appearance in "Sally" promises to focus attention.—Photo by Fryer.

...ars and new type is ...n Harding, whose initial ...ure was "Paris Bound," ...d who appears opposite ...ald Colman in "Con-...ed."

—Photo by Thomas.

A new host of fair-haired ...ines is coming to the ...en. The stage is responsi-... They seem to dominate ...ng the importations from ... spoken drama, and are ...ed prominently in any ...er of recent talkies. On ... silent screen, it was about ... even division between ...des and brunettes, but ap-...ently the new film medium ... drawing a somewhat larger ...ercentage of the blonde type.





Sophistication itself—or Miss Constance Bennett. She makes her talkie debut in "Rich People" and "This Thing Called Love."—Photo by Alexander.



Entertainers . . . . with zip! The Duncan Sisters. Much is heralded for their appearance in the audibles in "Cotton and Silk." —Photo by Louise.

HODGE PODGE DE LUXE



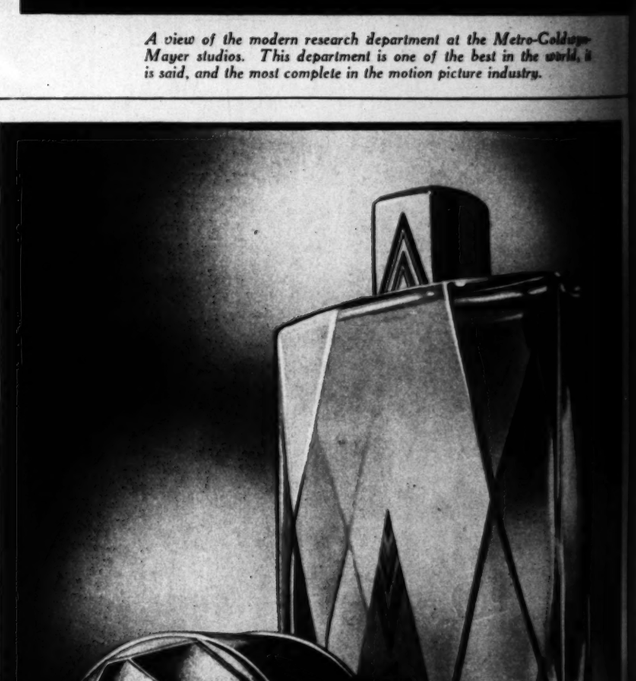
When Lily Damita returned to America from a vacation in Paris, she was greeted by Laurence Schwab (right), young producer who will stage "Follow Thru" at the Mason Theatre, and Oscar Hammerstein, 2nd. Between them, they persuaded the actress to sign for a stage engagement on Broadway, in "Tin Hats," before continuing on to Hollywood.—Photo by Cameragrams.



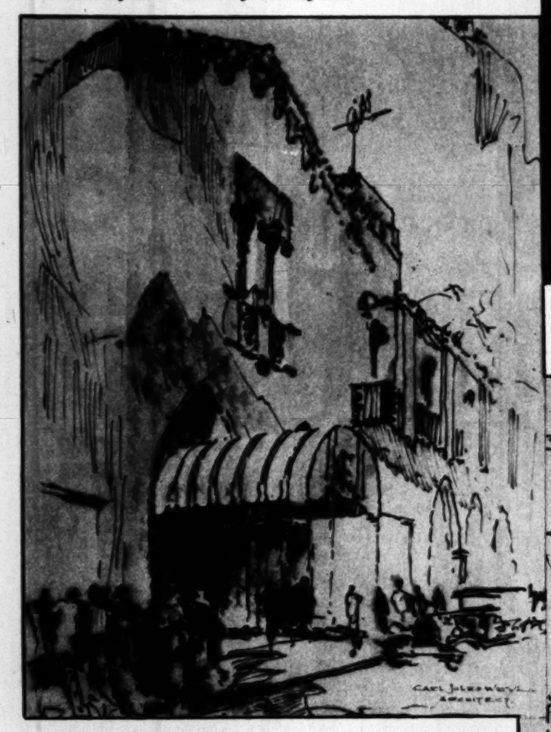
Bernice Claire, when she is seen in the screen version of "No, No, Nanette," will undoubtedly inspire the quickening of many a masculine heart beat.—Photo by Fryer.



A rare collection of jewels belonging to Olga Tritt will soon be exhibited in Los Angeles. Jeanette MacDonald is shown with a few of the most unusual pieces.
—Photo by Dyer.

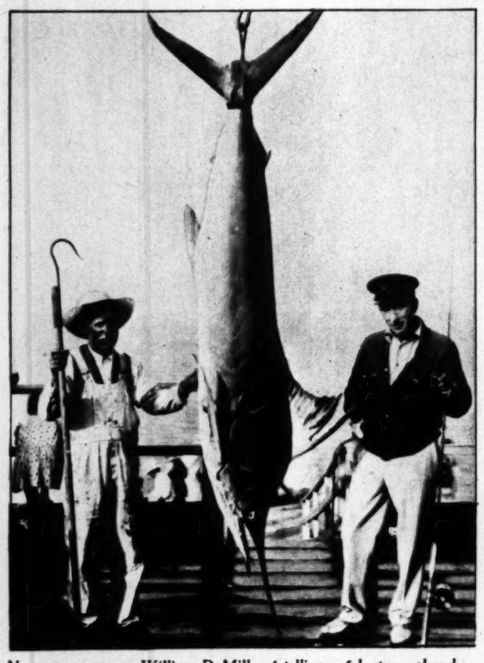


A view of the modern research department at the Metro-Goldwyn-Mayer studios. This department is one of the best in the world, it is said, and the most complete in the motion picture industry.



The Embassy Club, planned as Hollywood's smartest rendezvous, will open sometime in November. It adjoins the Montmartre Cafe and membership is limited to three hundred. An idea of its splendor may be gained from these two sketches, one of the club's entrance, and the other its lobby.—Photos by Whittington.





No one can accuse William DeMille of telling a fish story when he describes his forty-minute battle with this 205-pound swordfish. De Mille had a photographer right on hand to snap the picture.



Ralph Welles, George Ovey and Hal Price (left to right) characterize the three police reporters in "Out to Kill," starring Joseph Schildkraut.

a parfum and a poudre achieve an exquisite
through a bond of rarest fragrance—
of flowers at dawn—Houbigant's triumph
From Ten Dollars to Twenty Dollars the Flacon; Face Powder One Dollar
au matin by HOUBIGANT PARIS

The song, "Pilly, Pilly, Pom Pom Plot," has sparkle, especially when the star renders it among the members of the audience in the picture.

Virginia Lee Corbin Moore at left.

Raymond Hackett and posite the star.

Colleen Moore gives heroine.



...ion of jewels belonging to Olga Tritt will ...ed in Los Angeles. Jeanette MacDonald ...t few of the most unusual pieces.
—Photo by Dyar.



...department at the Metro-Goldwyn-...nt is one of the best in the world, it ...the motion picture industry.



...ieve an exquisite kinship
...est fragrance—breath
...gant's triumph moderne.
... Face Powder One Dollar and ...
HOUBIGANT
PARIS

COLLEEN MOORE REMARKABLY VERSATILE IN LATEST PORTRAYAL



...song, "Pilly, ...Pom Pom ..." has sparkle, ...ally when the ...renders it among ...numbers of the ...ures in the pic-...



Virginia Lee Corbin (right) helps to brighten the comedy. Miss Moore at left.



Raymond Hackett and Frederic March play the leading roles opposite the star.



Colleen Moore gives a new impression of herself as the Frenchified heroine.

"Footlights and Fools" Glittering Story of Stage Life and Broken Romance.

By EDWIN SCHALLERT

PLENTY of pleasant surprises may be predicted for those who have followed Colleen Moore's transition to the talkies, as a result of her second dialogue and song feature, "Footlights and Fools." This production discloses a wholly new side of the talents of its star, and should advance her career in a much more brilliant fashion than did "Smiling Irish Eyes," recently seen and heard.

Miss Moore impersonates an actress, and the story of the picture mingles the glitter of backstage doings, with drama and pathos of a broken romance. No sacrifices to so-called popularity are made in a climax that is wellnigh tragic. Perhaps the seeming inflicting of unhappiness on the heroine may seem unnecessary to come who see the picture, but at least there is the suggestion of felicity for her at some time in the future. The story ends on a minor note, an effective one artistically.

The attraction of "Footlights and Fools" is the wide range Colleen displays in her performance as regards both singing and acting. She has manifest attributes as a musical comedienne. Her work in several rapid patter songs particularly evidences her ability.

Miss Moore discloses considerable skill in embellishing her role with a French accent. It is only an assumed accent, because the character that she plays is a little Irish lass who is masquerading as Parisian, but the star succeeds in making the "Oui, oui, Monsieur" inflection very convincing.

The more sympathetic appeal of the story develops out of the heroine's devotion to her fiance, who goes the careless route, and eventually takes part in a hold-up. She stays faithful until he proves utterly worthless, avoiding the attentions of a wealthy admirer. One is permitted later on to imagine that the latter will finally win her love.

The dramatic situation in the picture occurs when the girl attempts to defend the boy she had loved, and finds that he is unable to clear himself of the charge of being involved in the robbery of a brokerage house. This takes place immediately after the heroine has wedded the youth. It involves her other admirer because he had given the boy the employment. The girl believes that her newly married husband is the victim of a frame-up until she receives absolute proof that he must be guilty.

"Footlights and Fools" has been most elaborately staged, with the stage scenes photographed alluringly in color. Miss Moore's singing of the Frenchified "Pilly, Pilly, Pom Pom Plee" is the high spot among the musical numbers. This is exceptionally well carried out in the episode where the star sings down amongst the audience supposedly watching the show in the theatre.

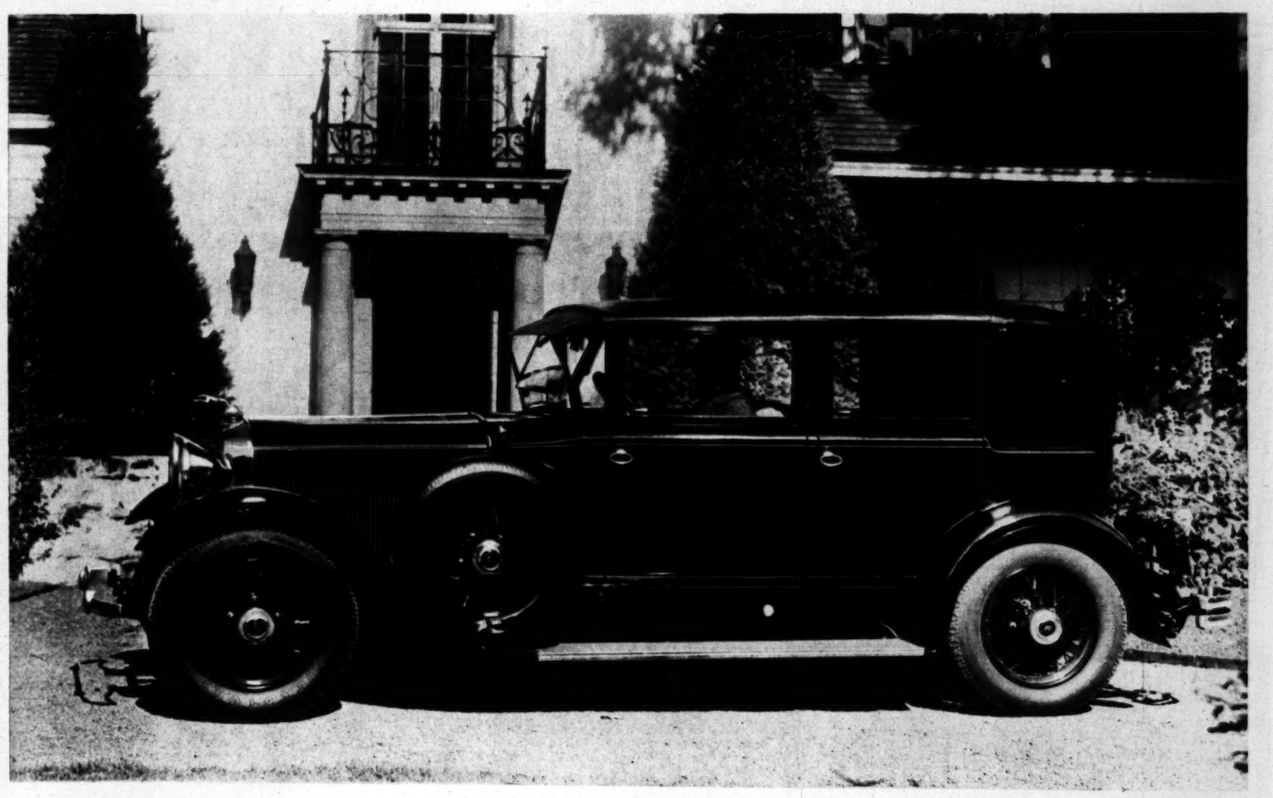
Raymond Hackett, in the exacting role of the ne'er-do-well lover, is again the competent young actor that he was in "The Trial of Mary Dugan" and "Madame X." The role hasn't so much sympathy but he plays it with earnestness and conviction. Fredric March enacts the rival with suavity and finish.

One of the biggest hits is made by Virginia Lee Corbin as a friend of the heroine. It is she who joins Colleen in providing the comedy.

Mickey Bennett is also thoroughly amusing.

Others in the cast are Edward Martindel and Adrienne d'Ambricourt. William Seiter directed the production, and the scenario was adapted by Carey Wilson from the novel by Katherine Brush.

BACK OF ITS POWER AND BEAUTY IS THE EXCEPTIONAL SAFETY OF THE LINCOLN



The Judkins Two-window Berline, seating six people with ease, is admirably adapted to city and suburban use

THERE is only one way, according to the Lincoln belief, of building a fine motor car—and that is to make it so well in every detail that its strength and safety follow as matters of course. The speed and power, the comfort and beauty, of the Lincoln are founded on methods of precision manufacture applied to basic materials of the highest quality.

It is literally true that the Lincoln is as safe an automobile as it is possible to build. Because so powerful a car is driven at higher speeds under all road conditions, it must have unusual strength in chassis and body. Its brakes must be strong and dependable. The glass must be shatter-proof. Its acceleration must be brisk—for any emergency. And the car as a whole must be so surely and perfectly balanced that it holds the road naturally under all conditions.

The extra-strong chassis construction of the Lincoln provides not only for the safety but for the great riding comfort of the car. The chassis frame is made of special, heavy steel, held in perfect alignment by steel cross bars and reinforcing plates, all hot-riveted. The unusual security of the Lincoln body is the result of the most painstaking care in building and a steadfast insistence on the strongest and best quality of materials. No car could be built to ride more easily or with greater safety than the Lincoln.

Positive control of the car is assured by the Lincoln six-brake system. The foot brakes operate on all four wheels, and because the momentum of the car helps their application, very little pressure is required. The internal-expanding feature of all the brakes allows them to be fully enclosed and eliminates all danger of their performance being impaired by dirt or moisture.

The safety and riding luxury of the car are further increased by the special hydraulic shock absorbers, the low-set and non-rhythmic V-type motor, the torque tube drive, the splendid spring suspension and the perfect driving balance of the whole car. One principle guides the construction of this automobile, and that is to make it as nearly perfect a motor car as it is possible to produce . . . powerful, distinguished, luxurious and safe . . . the Lincoln.

• • •

Lincoln cars may be bought for as little as $4200, *f. o. b. Detroit. This price includes full equipment and one or two spare tires according to type. There is no local delivery or handling charge.*

THE LINCOLN

Hither, thither and Yon with Stella



Lenore Ulric, in a large, floppy hat, unveiled the memorial —Photo by Autrey.



Patsy Ruth Miller and her bridegroom husband, Tay Garnett, were feted after the memorial exercises.



Fifi Dorsay was one of the outstanding personalities at the dedication of the Music Building.—Photo by Autrey.

By GRACE KINGSLEY

"WE'RE all booked up for parties tomorrow—three of 'em, count 'em—if anybody should ask you, and all outdoor parties," announced Stella gleefully. "John Davidson is taking us, aren't you, John?"

John had dropped in for tea, and though he hates being told what he's going to do, he acquiesced cheerfully.

"Yes, Winfield Sheehan is going to dedicate a building or lay a corner-stone, or something, out at Fox Hills. Anyway, Lawrence Tibbett is going to sing, and that's enough for me," he said. "I think Winnie Sheehan just finds a corner-stone every once in a while, and exclaims joyously, 'Oh, goody! Another corner-stone! Let's build a building for it, so we can lay it!' I'm sure if they ever build a hot-dog stand out there, it'll have a corner-stone and a dedication."

"IT'S to be the dedication of the Music Building, this time," Stella informed him. "And then," she went on, "there's the roof garden party being given to Patsy Ruth Miller and her husband, Tay Garnett, by Pat Kearney, the playwright, and his beautiful wife. After that, we rush down to the Uplifters Club at Santa Monica, where Charles Dazey, who wrote 'In Old Kentucky,' you know, and his wife are having us to dinner in the big barbecue place, and afterward at the outdoor theatre to see Frank Dazey's new play, 'The Golden Trail,' for which Lou Gottschalk has written some lovely music, and Sol Lesser is producing. George Marion is directing, too, and Forrest Barnes has written the lyrics, so, taken altogether, it's sure to be charming.

"I'm so glad that we are beginning to use our outdoors. I suppose that by the time there isn't any more outdoors, on account of the throngs who are coming to Southern California to live, we shall have discovered how nice our outdoors is—or are!"

"The C. C. ought to give you a rake-off," remarked John.

OUT at Fox Hills, next day, we had lunch in the Paris Cafe, and then the crowd drifted over to the grand stand in front of the Music Building, which was to be dedicated, and where Lenore Ulric was to unveil a memorial sculpture.

"The Music Building," remarked Stella, "is, of course, to be a sort of sublimated Tin Pan Alley, because that's where all the theme songs for Fox are to be written."

A lot of Fox stars were present, including Lenore Ulric and her husband, Sidney Blackmer, and Mary Duncan and her sister, Ann. Mary looked very pretty in a green sport suit and hat, and Lenore Ulric was clad in a red dress with a wide, floppy red hat. Nick Stuart and J. Farrell MacDonald were there, and Eddie Lowe and Lilyan Tashman, Lilyan wearing a street suit of the new shade of brown, with a corsage of orchids; Don Jose Mojica, who had brought his mother; Fifi D'Orsay, and a lot of others.

When Lenore unveiled the statues—which she did by pulling a little string—John exclaimed, "Why, how easy! I could have done that myself! Why put Lenore to all that trouble?"

THERE is something in Lawrence Tibbett's voice—a sort of subtle human quality and warmth—that simply holds you spellbound, and how we did love his singing! Madame Elsa Alsen sang beautifully, too, followed by Mojica, who is sure to make a hit in pictures with his lovely voice and his handsome and charming personality.

Lumsden Hare was master of ceremonies, and the big crowd gathered around the grand stand seemed to enjoy everything hugely, standing patiently through the hour's program.

"Even a baby that is crying, is crying in key with the orchestra!" remarked John.

Lenore Ulric had been presented with a big bouquet of roses, and later, when Mme. Alsen sang, and was given one exactly like it, John declared they had taken Lenore's bouquet away from her and given it to Alsen!

Lilyan Tashman and John Davidson were invited to speak over the radio, and both made graceful little witty talks.

UP ON the roof garden at Pat Kearney's apartment house, we found a crowd gathered, lounging on the swing hammocks or in the big chairs, drinking tea and ginger ale and eating sandwiches. Patsy Ruth and Tay Garnett were already there, and Carmelita Geraghty, Marion Spitzer, Rex Lease and a number of others.

Somebody had brought Patsy Ruth some beautiful lingerie, and Pat said that she wasn't ever going to wear any of her trousseau things except on the successive honeymoon trips which she and Tay meant to take, through this country and Europe.

Rex Lease, we found, is writing stories for the screen.

Pat Kearney and his wife are the very dearest people in the world—except, perhaps, the Kearney baby, who we were permitted to see.

WISHING Patsy Ruth and Tay much happiness, we had to hurry to keep our date with the Dazeys, whom we joined, together with Raymond Hackett and his wife, Ruth Biery and her husband, and some other people, at the Frank Dazeys' home in Santa Monica. Frank and his wife, Agnes Christine Johnston, are in New York, putting on one of Frank's plays there.

Charles Dazey and John Davidson are old friends, and as Stella and I hadn't seen the elder Dazeys in three years, it was quite a reunion. Both are cordially hospitable, in that lovely, Southern way.

We piled back into our cars after hors d'oeuvres and ginger ale, and traveled down to the Uplifters' barbecue dinner, served at long rough-board tables under the trees. Near us at dinner were Bebe Daniels and Ben Lyon, Sol Lesser and his wife, Victor Heerman, the director, and his wife; Sarah Y. Mason, the writer, and here John held another reunion—with Victor Heerman.

We decided that if John had many more reunions he would never be able to get back to Hollywood that night to fulfill his date to talk over Warner Brothers' radio.

He did manage it, though, but missed a good deal of the play, which he strongly regretted.

UP IN the theatre under the trees, a few yards away, we found a great crowd of Uplifters, their wives and daughters and sweethearts, sitting on long backless benches placed in ascending tiers on a hillside overlooking the stage. That stage was a natural one—an open, level space about fifty feet long, with overhanging trees at the sides and back, and a path curving picturesquely downstage between the ferns and shrubbery.

"The Golden Trail" was like a slice out of the lives of the old padres of the Missions. Its story was suggested by a legend which relates that certain padres found gold on their Mission site, but refused to allow the information about it to be made public because they felt that the discovery of gold would ruin the precious souls of their beloved Indians.

It is quite impossible to convey the charm of the story's unfolding. Colorful and picturesque Indians played their part, and the lighting effects were truly wonderful. There were some changes in the sets, contrived quite miraculously from the outdoor settings, and Gottschalk's music and the dances were gorgeous.

OF COURSE, being an Uplifters' show, no women could take part, but we heard about the heroine, and as Tom Moore made a dashing hero—even if he was a Spaniard with an Irish accent—the romance end was well taken care of. The principal roles, those of two old padres, were played with fine and convincing skill by Hobart Bosworth and Lionel Belmore. Without the slightest irreverence, Belmore's role was given bright little touches of humor.

We all agreed that, with a little tinkering, this play could be presented at the Bowl in Hollywood with pleasure and gain to everybody concerned. It had been written especially for the Uplifters, but I think that Frank Dazey and Gottschalk builded better than they knew.

JUST at the most impressive moment of the last act, when Father Benito was dying, even nature—as though God Himself were pleased, as Stella said—did her part.

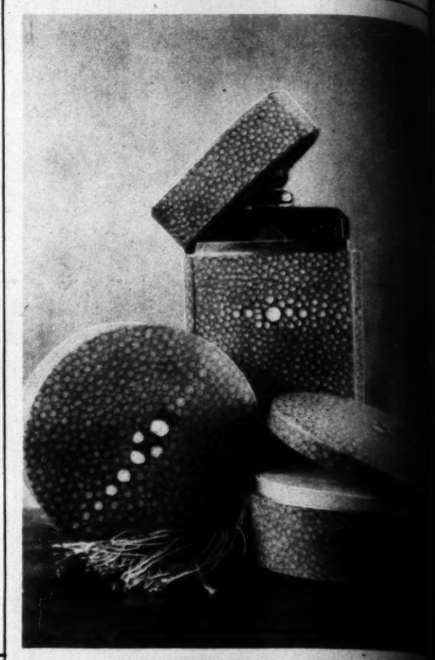
"Look! Look!" exclaimed Mrs. Dazey."

Rising from above the trees, more beautiful than the most beautiful of the artificial lights, a big moon rose and shed its rays over the dim trees, and pointed with light the tower of the mimic Mission.

Platinum Diamond Wedding Ring, 10% Platinum, and twenty wall-matched diamonds surrounding ring. $100.00

J. A. MEYERS & CO. Designers of Unusual Jewelry 833 So. Flower St.

Famous for College—Fraternity Jewelry and Stationery



EXTRAIT ET POUDRE

LA NUIT DE NOE

PARIS CARON FR

NEW WAY TO CHECK UNDER-ARM PERSPIRATION AND ODOR

Four reasons why women prefer EVER-DRY:

Science brings you this better way to check under-arm perspiration and end offensive odor. *Ever-dry* prevents embarrassment, avoids discomfort, saves clothes. And does it with none of the disadvantages of older and sometimes unsatisfactory methods. Only *Ever-dry* has these four important advantages:

1. EVER-DRY is easier to apply—because of the dainty little sponge attached to the cork in the bottle.

2. EVER-DRY will not smart or irritate tender skin. It may be used without hesitation by anyone.

3. EVER-DRY dries quickly. Therefore it may be used at any time—morning, afternoon or evening.

4. EVER-DRY will not stain or harm the most delicate garments. It is pure and colorless.

Because *Ever-dry* is the perfected formula of medical science, we make this remarkable promise to you: *Whatever similar product you may be using now, we guarantee to refund the purchase price if you do not find* EVER-DRY *more satisfactory!*

EVER-DRY LABORATORIES, INC.
1008 WEST SIXTH STREET, LOS ANGELES





The convenient sponge which is part of the cork makes Ever-dry easy to apply.

Efficient, attractive, BUT—

She can't hold a job. Perspiration taint is inexcusable in business. Yet, neither employers nor friends will tell her the truth.

How unfortunate that offensive perspiration odor *never* announces itself to its victims. How can *you* be sure? Soap and water cleanliness is not enough. Social and business success today demands this simple precaution:

Pat *Ever-dry* under the arms with the convenient little sponge attached to the cork. Instantly it checks perspiration and eliminates the cause of this offense.

Ever-dry is the perfected formula of medical science. It diverts underarm perspiration to exposed body surfaces where evaporation takes place immediately—minus the odor.

Ever-dry never smarts or irritates. It is colorless. It dries quickly. It can be used day or night. Buy a bottle today. Fifty cents at all drug and department stores. Note our remarkable guarantee to you—stated above.

EVER-DRY
CHECKS PERSPIRATION . . . ENDS ODOR

tello

EXTRAIT ET POUDRE

UIT DE NOEL
CARON FRANCE

UNDER-ARM
D ODOR
VER-DRY:



ctive, BUT—

and eliminates the cause of this offense.

Ever-dry is the perfected formula of medical science. It diverts under-arm perspiration to exposed body surfaces where evaporation takes place immediately—minus the odor.

Ever-dry never smarts or irritates. It is colorless. It dries quickly. It can be used day or night. Buy a bottle today. Fifty cents at all drug and department stores. Note our remarkable guarantee to you—stated above.

RY
S ODOR

"DISRAELI" DRAMATICALLY ENACTED By George Arliss

English stage star's initial talking picture has qualities of greatness

By WHITNEY WILLIAMS

GEORGE ARLISS makes his talking picture debut in "Disraeli" and its screening discloses one of the truly outstanding productions of the season.

I can recall no picture in recent months with the same fine feeling of restraint and intensified interest that distinguishes this Warner Bros.' film. Both from a standpoint of plot development and acting is it far and away superior to the ordinary run of screen plays and it is not exceeding the bounds of possibility, I believe, to assume that it will stand as a criterion for future talking efforts.

"Disraeli," on the stage, was one of Arliss' greatest successes. It is no less effective on the screen. It serves, too, to introduce the Arliss personality, a quality that the silent films could not grasp in its entirety. Followers of the screen will remember that Arliss appeared in this same story in 1921, and even in this inaudible version displayed a performance so polished that it has ever remained a superb characterization.

The plot deals with Disraeli, prime minister of England, both as a man and as an imperialist. Based upon Disraeli's attempt to buy the Suez Canal, despite the opposition of Parliament and popular feeling, the picture presents an essentially human story of a man who conquers over tremendous odds.

While there is a vein of high and international politics running through the action of the picture, it does not resolve itself merely into a recital of political events of that period in English history. Politics act as a background, it is true, but against this frame is a story with every aspect of humanness.

Arliss gives to his interpretation a thorough understanding of the Disraeli character, passing from humor to drama with swift precision. Long years of stage training are at once visible in the manner in which he handles both his lines and his behavior, for his acting is masterful.

Joan Bennett and Anthony Bushell carry the romantic interest, although the scenes between Arliss and his wife, Florence Arliss, who portrays the same role on the screen that she does in private life, are touched with a tender note. A large cast supports the star, including, besides those above, Doris Lloyd, Ivan Simpson and David Torrence, all of whom are excellent.

Al Green, in directing "Disraeli," has imbued it with a sense of lightness and of drama somewhat rare to behold. Although the film will appeal more generally to the sophisticated and thinking audiences than to the public as a whole, it does, nevertheless, maintain a very high standard of interest. Julian Josephson adapted and wrote the dialogue from Louis N. Parker's play.





Scenes between Arliss and his wife are tenderly effective.



Left—George Arliss as the prime minister is a striking figure.
—Photo by Archer.



Picturesqueness marks the court scenes.

Both Joan Bennett and Anthony Bushell are excellent as the lovers.

Doris Lloyd, as a cog in the Russian espionage system, is responsible for a singularly well-enacted performance.
—Photo by Archer.

PORTER of FAME



Equally at ease in the character of a hard-boiled Marine sergeant or a suave man about town, Edmund Lowe may unquestionably be regarded as one of our most versatile actors. His performances are endowed invariably with a note that instantly attracts.—Photo by Bruno.



"...THE SAME ANN...A REAL BIT OF ENGLAND"

"...the same Ann. It wasn't two days before she had managed to find the trimmest sort of cart for that colt I bought in Calcutta. Now, each morning when she starts off from the terrace her obviously West End tussor, her sure horsemanship... and most of all her fresh clear complexion make you know that a real bit of England is driving through the compound."

—from the letters of an Englishman abroad.

BY APPOINTMENT TO H. R. H. THE PRINCE OF WALES

Soap or Perfume or Powder...
give your skin the cool refreshing protection that is the tradition of
Yardley's English Lavender

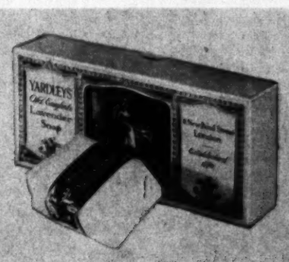
EIGHT GENERATIONS of English beauty assure you of the charm that you can make your own with the "ensemble" by Yardley. Since 1770 these famous toiletries have contributed to the loveliness of English women. Today they protect faultless complexions that are the envy of the rest of the feminine world.

Clear and refreshed, after using Yardley's English Lavender Soap, you will find a natural healthful beauty caught in the soft texture of your skin. To protect this genuine loveliness from sun and wind and dust, there is Yardley's English Lavender Face Powder. Gentle, cooling, enduring, it comes in smart shades that will blend correctly with your complexion. As a final, skilful accent that means perfect grooming, you will welcome the fragrance of Yardley's English Lavender, a subtle and delicate perfume.

You may indulge your fancy for the delightful lavender odor in other toiletries by Yardley... the compressed Sachet Blossoms for your linen chest or handbag... refreshing Bath Salts and soothing Bath Dusting Powder.

Make the charm of Yardley's English Lavender your charm. You will find Yardley's at your chosen store. Yardley, 8 New Bond Street, London; 452 Fifth Avenue at Fortieth Street, New York City. Also Toronto and Paris.

Yardley's English Lavender Face Powder in the fashionable "SUN-TAN," the smart shade of the season. Also four other tints to suit all complexions. Price is $1.*



Yardley's English Lavender Soap to bring freshness to your skin. Box of 3 cakes $1, or 35c a cake. Guest size, 20c a cake. Bath size, 70c a cake.

Yardley's English Lavender, the perfume of a gentlewoman. In lovely old-world bottles and decanters and in wickered bottles, from $12 to $1.



*Reg. U. S. Pat. Off.

Yardley's English Lavender

ROLES of COLOR

LIFE NEED NOT MAR

The Flower-like Skin of Youth

THE socially successful woman knows the charm of an ever-expressive face. Yet she carefully guards against the wrinkle lines that constantly changing facial expressions, from frowns to laughter, weave into her skin. For Marie Earle has now crowned her nineteen years of success in bringing beauty to the socially distinguished women of two continents in an amazing Basic Beauty Treatment. Perfected to ensure a skin so silken smooth and supple, expression lines leave no wrinkle traces.

At home now in a few moments each day you smooth away the wrinkle toll of your oft repeated facial expressions, with the same exquisitely lovely results Marie Earle achieves in her Paris and New York Salons. Marie Earle's Essential Cream, Cucumber Emulsion and the lotion for your type of skin are all that you require.

Marie Earle

All smart Shops — Los Angeles — Hollywood — Pasadena and Beverly Hills

Ask for Marie Earle's newest Book on Beauty, "Understanding Your Skin."



"Evangeline," picturization of Longfellow's poem, has for its star Dolores del Rio and Roland Drew for Gabriel. The picture is showing now at the United Artists Theatre.

BERTIE'S BEAD, BAG and MILLINERY SHOP
802 BRACK SHOPS
Beads strung plain and knotted
Finest bags repaired and relined. New ones made
Hats made to order and remodeled
Repairing of fine linens and laces
Costume Jewelry



Lillian Roth in the costume of the mythical kingdom in which "The Love Parade" has its locale.—Photo by Hommel.



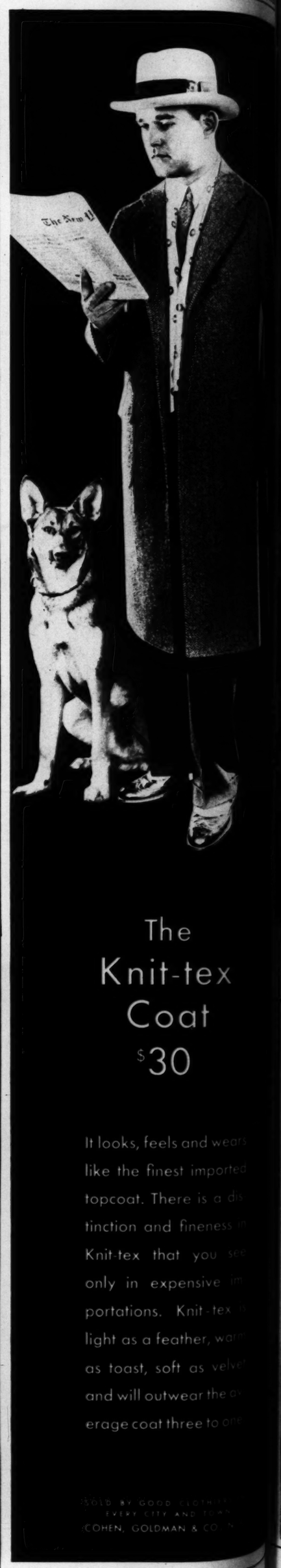
No finger waving required
Special Price, $7.50
For All Methods of Permanent Waving
Realistic, Duart, Eugene and Frederics
Vita Tonic, Croquignole
Rolled from the ends
Personal Service
Ella Connor
Ann Turner
402 Fine Arts Bldg.
TUcker 6155 811 W. Seventh



Benny Rubin in one of his comedy characterizations in a short Universal talking picture.



The Knit-tex Coat 30
KNIT-TEX
Desmond's



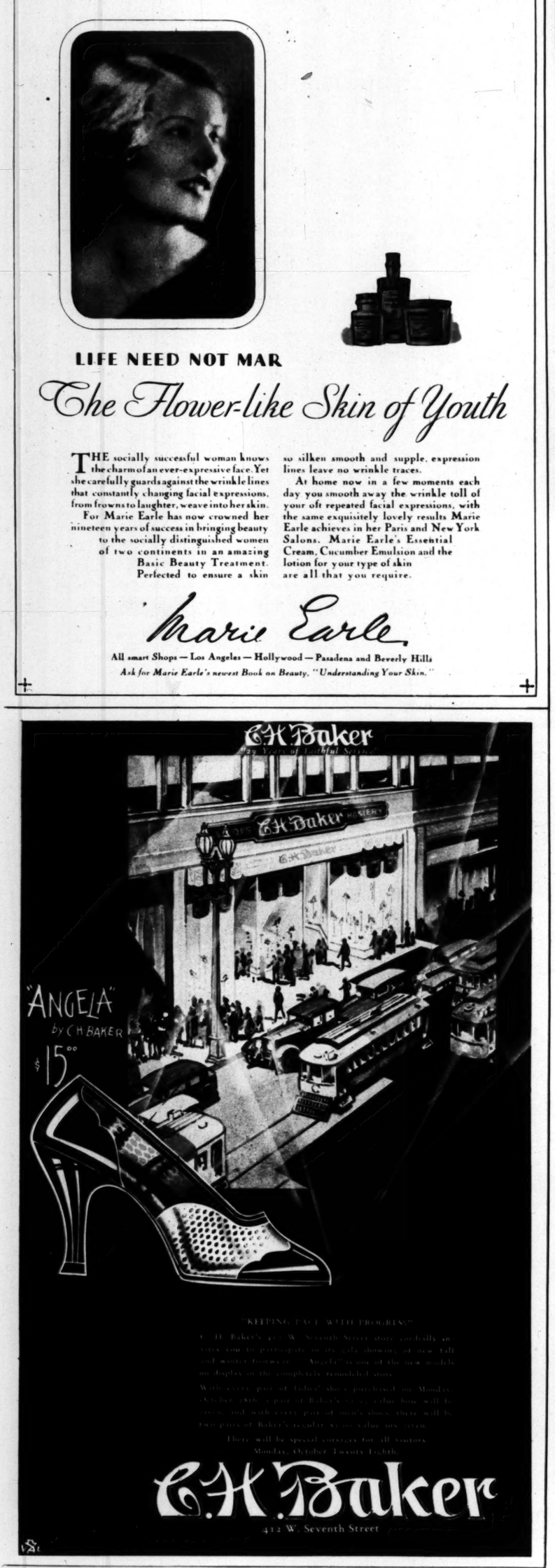
The Knit-tex Coat $30

It looks, feels and wears like the finest imported topcoat. There is a distinction and fineness in Knit-tex that you see only in expensive importations. Knit-tex is light as a feather, warm as toast, soft as velvet and will outwear the average coat three to one

SOLD BY GOOD CLOTHIERS EVERY CITY AND TOWN
COHEN, GOLDMAN & CO.



Leila Hyam
—Photo by L
Marian



"KEEPING PACE WITH PROGRESS"

C. H. Baker's 412 W. Seventh Street store cordially invites you to participate in its early showing of new fall and winter footwear. "Angela" is one of the new models on display in the completely remodeled store.

With every pair of Ladies' shoes purchased on Monday, October 28th, a pair of Baker's 15¢ value hose will be given, and with every pair of men's shoes there will be two pairs of Baker's regular 35¢ value hose given.

There will be special carriages for all visitors Monday, October Twenty-Eighth.

C. H. Baker

412 W. Seventh Street



The Knit-tex Coat $30

looks, feels and wears
ke the finest imported
pcoat. There is a dis-
nction and fineness in
nit-tex that you see
nly in expensive im-
ortations. Knit-tex is
ght as a feather, warm
s toast, soft as velvet
nd will outwear the av-
rage coat three to one.

LD BY GOOD CLOTHIERS IN
EVERY CITY AND TOWN
OHEN, GOLDMAN & CO., N Y

HALLOWE'EN COMES TO HOLLYWOOD

With the stars going in for masquerades and pranks



Barbara Kent —Photo by Jones.





Nancy Carroll —Photo by Richee.



Leila Hyams —Photo by Louise.

Marian Douglas



Sally Starr, Marion Schilling and Raquel Torres —Photo by Louise.



Clara Bow —Photo by Richee.



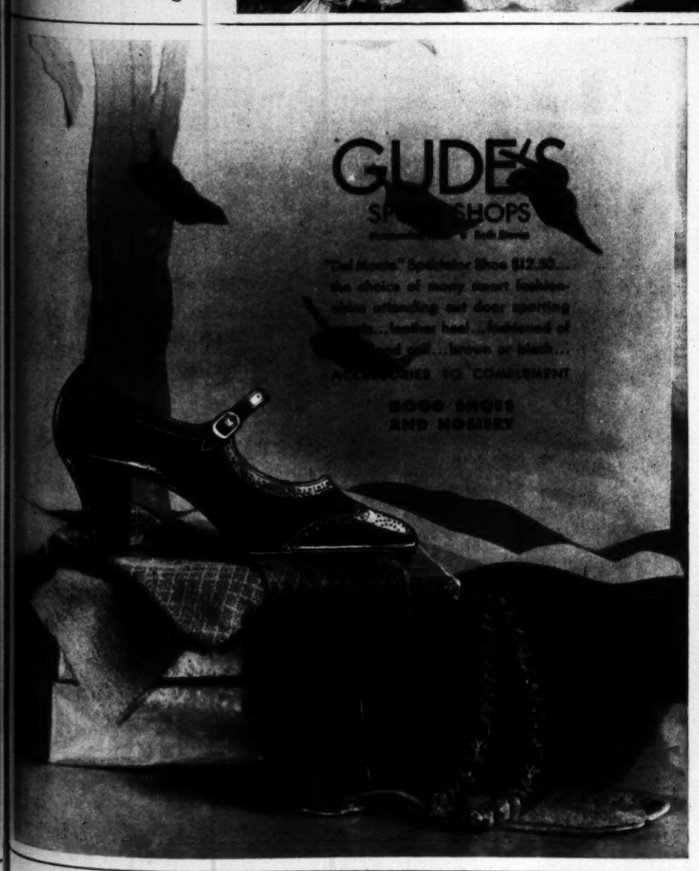
Anita Page —Photo by Bull.

GUDE'S SPORT SHOPS

"Del Monte" Sportster Shoe $12.50... the choice of many smart fashion-plates attending our door sporting events...leather heel...fashioned of soft calf...brown or black...

ACCESSORIES TO COMPLEMENT

GOOD SHOES AND HOSIERY





Jeanette Loff —Photo by Thomas.

Baby Leopard
IS EXTREMELY CHIC FOR SPORTS WEAR

Fortunately this leopard did not change his spots that form such an exceptionally perfect pattern on this striking coat.

This flattering, colorful fur has been fashioned into a coat of outstanding chic. Its slim lines are youthful, and its clever Johnny collar adds just the correct note of smart simplicity for sports wear.

Chosen by Raquel Torres from a choice selection of exclusive coats shown by Isaacs.

ARTHUR W ISAACS
FINE FURS

203 Fine Arts Building
SEVENTH AND FLOWER
TUcker 2809



NEW DEBS TO THE FRONT



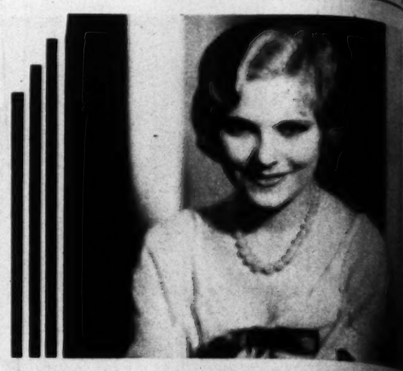
Virginia Cherrill came west for a vacation—and remained to essay the leading feminine role in the new Chaplin production, "City Lights."
—Photo by Brown.



Dorothy Jordan, formerly of such New York successes as "Funny Face" and "Twinkle Twinkle," is to make her screen debut as leading lady for Ramon Novarro in "Devil May Care."
—Photo by Louise.



Marilyn Morgan is one of the promising young players receiving her picture education on the Pathe lot. She has appeared in "The Sophomore" and "Rich People."
—Photo by Alexander.



After a number of years on the stage, June Clyde has entered screen and will be seen soon as the leading lady of RKO's "Two Legs."



Barbara Leonard's ability to speak five languages fluently has made her much in demand on the talking screen. "Hurdy Gurdy," with Georgie Jessel, and "Son of the Gods," Barthelmess' new production, are her two latest pictures.
—Photo by Bruno.



© D. G. 1929

FOR SMOOTH SKIN

IF you would like your skin to be smooth as marble, soft as velvet, free from ageing lines for years and years to come, then don't trust to luck! A smooth, lineless skin is not the gift of a kind Fate. It is the logical result of simple, daily care.

The treatments and preparations which Dorothy Gray evolved for preventing lines and wrinkles—and for correcting them—have long proved successful in the Dorothy Gray salons. Now you can give yourself these simple, scientific treatments right in your own home.

All the Dorothy Gray preparations and cosmetics will be found at leading shops in Los Angeles.

Ask for the booklet, "Your Dowry of Beauty."

Ambassador Drug Company
J. J. Haggarty The May Company

Young's
DOROTHY GRAY
3301 WILSHIRE BOULEVARD
Telephone — Drexel 3203

NEW YORK CHICAGO SAN FRANCISCO WASHINGTON ATLANTIC CITY

ENTER LILLIAN GISH!



Long absent from the screen, the former Griffith star arrived recently in the film capital to start work on her first talking picture, "The Swan."
—Photo by Bulloch.

COLLEGE BOOT SHOP
524 So. Bdwy.
731 So. Broadway
Gracious Smartness
TRU-POISE... the modern true fitting ... authentically styled ... duced by SELBY ... tionally famous ... Now in a stunning ... Autumn models at ... vored shops in Los ...
exclusively at the College ...
$8.50 & $10
Selby TRU-POISE SHOE



BEFORE YOUR NEXT PERMANENT
Come to any Weaver Jackson ... and have a permanent wave ... talist explain our different ... of permanent waving. Let ... amine the texture of your ... advise the type of wave ... to you...



The regular charge has not been less than $15. This same perfect Permanent Wave which we absolutely guarantee is now only.....
Whole head complete including shampoo and finger wave
$8
CROQUIGNOLE
OUR NEW SHADOW ... BINGLET ENDS IS THE ... WAVE EVER ...
Weaver-Jackson Co.
BEAUTY-SHOPS
Pasadena Glendale Alhambra
621 South Olive Street
6739 Hollywood Blvd.
3138 Wilshire Blvd.
Ambassador Hotel
Biltmore Hotel

FOOD FOR THE ...
TWO GRAINS OF GLAND FOOD DAILY THEN THE FOODS YOU LOVE



FAT people, of course, should not over-eat. They rarely do. But starvation is a very risky way to reduce.
Modern science finds that a common cause of excess fat lies in an under-active gland. That gland largely controls nutrition. People grow fat when its secretions are scanty, despite all exercise and diet.
So physicians everywhere, in treating obesity, now feed a certain gland food. They combat the cause. The results are amazing, and they come in the right way.
A famous medical laboratory embodies that method in Marmola prescription tablets. People have used them for 22 years—millions of boxes of them. All can see the results on every hand. Excess fat is far less common than twenty years ago.
The Marmola prescription is not secret. The formula is stated in every box. All the good results are explained. So users know why the flesh ... such extra ... No abnormal ... Simply take ... until you reach ... desired. Then ... that the cause ... abnormal ... changed.
Try Marmola. ... so many for so ... this to yourself. ... youth and beauty ... the new health ... tell your friends.
Marmola ... all druggists ... who is out ...
MARMOLA
PRESCRIPTION ...
The Pleasant Way ...



f years on the stage, June Clyde has returned to the
seen soon as the leading lady of RKO's "T

COLLEGE BOOT SHOPS

dwy. 731 So. Broadway wy.

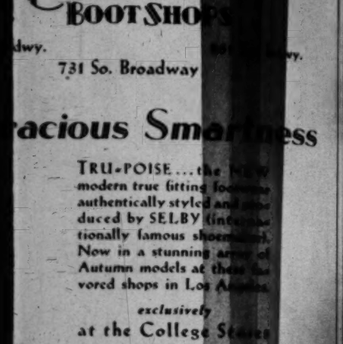
acious Smartness

TRU-POISE ... the NEW modern true fitting foot authentically styled and duced by SELBY (int tionally famous shoe Now in a stunning ar of Autumn models at the vored shops in Los A

exclusively at the College Sh

$8.50 & $10.50

-POISE IDE



RE YOUR NEXT PERMANENT



Come to any Wenver Jackson Shop and have a permanent waving specialist explain our different methods of permanent waving. Let her examine the texture of your hair and advise the type of wave best suited to you...

$8 CROQUIGNOLE OUR NEW SHADOW WAVE WITH RINGLET ENDS IS THE FINEST CROQUIGNOLE WAVE EVER CREATED

ckson Co HOPS Alhambra

621 South Olive Street
6759 Hollywood Blvd.
3358 Wilshire Blvd.
Ambassador Hotel
538 South Broadway
6804 Sunset Blvd.
202 North Larchmont
3400 Wilshire Blvd.
Breakers Hotel ... Long Beach

D FOR THE FAT

S OF OOD DAILY E FOODS YOU LOVE



course, should ey rarely do. a very risky

e finds that a excess fat lies e gland. That rols nutrition. when its secre- , despite all

everywhere, in now feed a cer- They combat ults are amaz- ne in the right

cal laboratory ethod in Mar- tablets. Peo- n for 22 years s of them. All ults on every s far less com- years ago. prescription is rmula is stated he good results o users know why the flesh reduction brings such extra health and vigor.

No abnormal exercise or diet. Simply take four tablets daily until you reach the weight desired. Then you will know that the cause is corrected. An abnormal condition has been changed.

Try Marmola. It has served so many for so long that you owe this to yourself. Watch the new youth and beauty as it comes, the new health and vigor. Then tell your friends. Go start today.

Marmola prescription tablets are sold by all druggists at $1 a box. Any person who is out will gladly order for you.

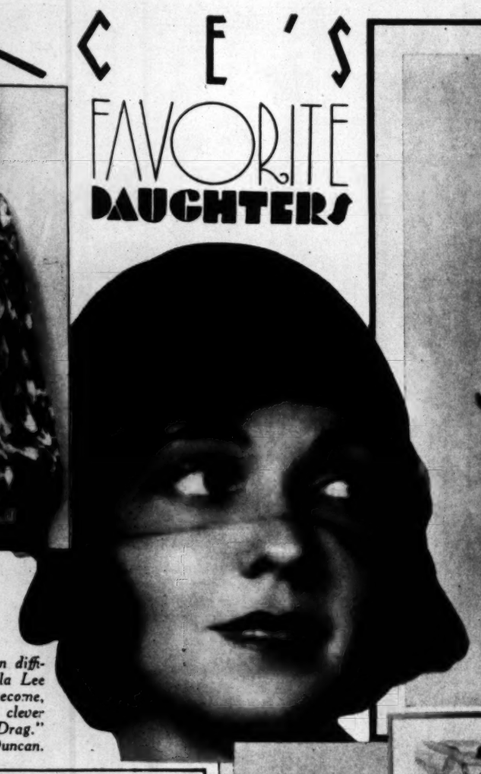
MARMOLA PRESCRIPTION TABLETS

The Pleasant Way to Reduce

JOYCE'S FAVORITE DAUGHTERS

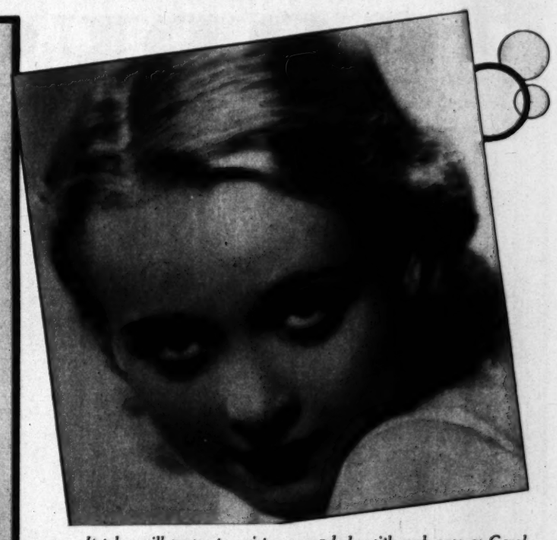


Clara Bow has cast her spell over many an
dancing hero in her career before the
ra, "Underworld" and "Broadway"
two of her best pictures.
—Photo by Duncan.



Several years ago it would have been difficult to make anyone believe that Lila Lee would ever turn siren. Siren she has become, however, as may be attested by her clever portrayal in Richard Barthelmess' "Drag."
—Photo by Duncan.





It takes will power to resist a young lady with such eyes as Carol Lombard's. Carol has been exercising her wiles over such Pathe players as William Boyd and Robert Armstrong.



Lilyan Tashman is without doubt one of the most impressive charmers on the screen. Her characterization in "Bulldog Drummond" was an outstanding success.—Photo by Ball.

Although she is among the newer screen luminaries, Natalie Moorhead promises much in the way of heart-breakers. She has just completed "Furies" and "Spring Is Here" for First National.
—Photo by Ball.



WHAT FUN!



Can you imagine the hilarity that Marie Dressler and Polly Moran will inspire in their first Christie Talking Play, "Dangerous Females"? Whenever the two appear together in a picture there is certain to be a large percentage of roars and laughs.



Actual Photo

All methods of Croquignole Waving are used by
Irene Johnston
Frederics-Duart-Realistic Ringlette
Waves that are more lustrous, more beautiful and require no fingerwaving.
To Introduce This Wave
SPECIAL PRICE, $10
For Limited Time Only
Write for Booklet
503 Fine Arts Bldg. TUcker 9487



Children love "Milk of Sunshine"

No child can thrive without the sunshine vitamin, doctors warn. He needs it to make chubby cheeks, straight limbs, sturdy bones. To protect him from rickets.

If your child gets plenty of sunshine all year round, he is usually safe. But too often the health-building rays are shut out. Then you will find an unfailing ally in "Milk of Sunshine."

"Milk of Sunshine", or Scott's Emulsion, is pure cod-liver oil in milk-like form. As easily digested as the butter fat in milk. Your child can absorb all its goodness and get its needed protection.

When disease threatens, a child needs every bit of protection cod-liver oil can give. That's why doctors have ordered Scott's Emulsion for nearly sixty years. Why careful parents will use no other. At all druggists.



SCOTT'S EMULSION
Of Pure Cod-liver Oil

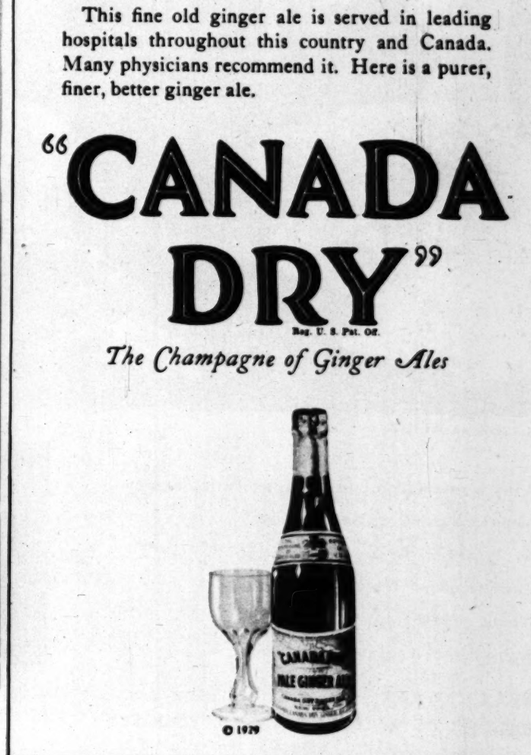


To keep cutlery shining bright...

...Sapolio is standard among cleaners. Kitchen cutlery and cooking utensils of every kind—steel, aluminum, enamel—are thoroughly cleaned, scoured and polished with Sapolio. It also keeps wooden ware and cupboards safely clean and wholesome.

SAPOLIO
CAKE OR POWDER

This is the Butcher
of Spotless Town.
Whose tools are bright
as his renown.
To leave them stained
were indiscreet.
For folks would then
abstain from meat.
And so he brightens trade.
you know,
By polishing with SAPOLIO.



To the children's eyes comes the sparkle of joy

COULD children's laughter be a little merrier ... or their eyes sparkle more joyously ... or their shouts of approval be more whole-hearted ... it comes when you give them "Canada Dry."

Absolutely pure ingredients make "Canada Dry" safe for children. Jamaica ginger of the highest quality gives it a wonderfully subtle, appetizing taste. Expert skill in making and scrupulous conditions of purity and testing recommend "Canada Dry" to parents. And the children like its delicate and uniform carbonation.

This fine old ginger ale is served in leading hospitals throughout this country and Canada. Many physicians recommend it. Here is a purer, finer, better ginger ale.

"CANADA DRY"
Reg. U. S. Pat. Off.

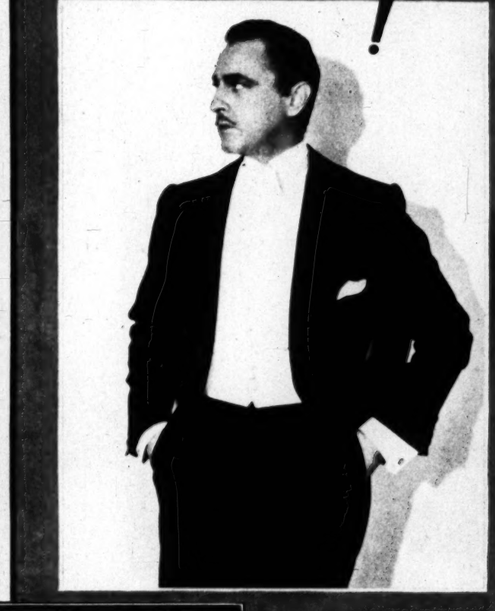
The Champagne of Ginger Ales

© 1929

PRODUCTION!



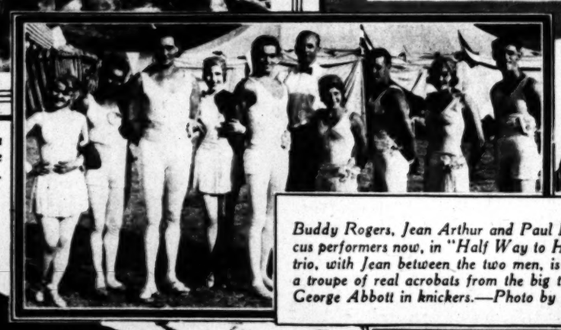
Fine feathers make a fine bird of Fay Wray in "Pointed Heels," in which she portrays the role of a musical comedy star.—Photo by Dyar.



John Barrymore departs from costume drama for the first time in several years in "The Man," adapted from the British play, "The Man From Blankley's."
—Photo by Archer.



Comedy a la Cossack is supplied plentifully by Stan Laurel and Oliver Hardy in Lawrence Tibbett's first production for the screen, "Rogue Song."



Buddy Rogers, Jean Arthur and Paul Lukas are circus performers now, in "Half Way to Heaven." The trio, with Jean between the two men, is supported by a troupe of real acrobats from the big top. Director George Abbott in knickers.—Photo by Kling.



Ever see how a "still" is shot? Monte Blue chokes Noah Beery for a scene in "Isle of Escape," while Howard Bretherton, the director, tells them just how to "hold it for a still."



How they do it in Merrie Olde England is revealed in this glimpse of Denison Clift—American director recently arrived in Hollywood from a busy sojourn in London—who is "listening in" on a scene between Chili Bouchier and Pat Aherne, English screen favorites. Through the use of earphones Clift may catch the "playback" in record time.



An interesting photograph of one of the novel camera effects in "The Show of Shows," Warner Brothers' musical revue. Irene Bordoni is featured in the presentation, supported by ten famous song writers who play their most prominent song hits for her to sing.



Ally-oop! Thelma Todd gives her fellow man, Charlie Chase, a boost in the Roach comedy, "Crazy Feet."



Les Bourgeons (The Buds)

Parfums Ybry (Pronounced Ee-Bree)
Les Fleurs d'Ybry (The Flowers of Ybry)
Desir du Coeur (Desire of the Heart)
Femme de Paris (Woman of Paris)
Les Bourgeons (The Buds)
Mon Ame (My Soul)
Devinez (Guess)

Ybry Parfums are procurable at select shops or at the American Salon, 50 W. 57th St., N. Y.

Ybry is fascination... scented, exotic fascination
imprisoning the dream of youth
in its amber, flowing depths.
Les Bourgeons (The Buds)
Ybry's newest creation
fragrance of innocence.

Les Parfums Ybry Paris

YBRY OF PARIS—Creator of the costliest perfumes in the world
BATONS DE ROUGE, PARFUMS, POUDRES · TOUS IMPORTES DE PARIS



Rengo Belts

For every figure—at every good store—Illustrated is style Number 931

Made by CROWN CORSET CO., 295 Fifth Avenue



Comedy a la Cossack is supplied plentifully by Stan Laurel and Oliver Hardy in Lawrence Tibbett's first production for the screen, "Rogue's Song."

JEAN

Imported black Rodi
cloth trimmed with co
trasting fur. Read
to wear or made t
measure.

JEAN SWARTZ
6027 HOLLYWOOD BLV

Monte Blue in "Isle of Es-, the director, a still."

SPIRIT of the MODERNS

295 Fifth Avenue, New York

... more than any other personality on the screen today does Joan ... typify the mood of present-day youth. During the past year ... achieved the distinction of becoming one of the most popular of ... younger actresses.—Photo by Louise.

MYSTERY AND THRILLS EMBODIED IN "THE THIRTEENTH CHAIR"

By WHITNEY WILLIAMS

ADAPTED from the stage play that held Broadway spellbound a number of years ago, "The Thirteenth Chair," Tod Browning's most recent picture for Metro-Goldwyn-Mayer, succeeds in its attempt to mystify and thrill screen audiences. It averages high in emotional sweep and there is much to recommend it as popular entertainment.

Although the theme is slightly old—the endeavor of an amateur detective to communicate with the spirit world, through the aid of a medium, to discover the murderer of his friend—so deftly handled is the action that it savors not at all of antiquity. Browning has treated the subject at hand with a full stroke and rarely permits the pace and interest to lag.

"The Thirteenth Chair" more nearly approximates a mystery stage production than many of the mystery stories now on the screen, for the simple reason that, while retaining an admirable pitch of interest during the course of the action, later, upon analysis, even cursory, it is quite apparent that many of the threads have not been woven together and much has been left unexplained. But so rapid has been the action that not until long after viewing the picture does one become aware of the situation. It would scarcely be fair to map out the story picturized. It is quite sufficient to state that after the introductory scenes, which are explanatory to what has occurred before the picture opens, thirteen people are sitting in a circle—holding hands, in the dark, while a medium calls on the spirit world to answer a question—and when the lights are suddenly turned on one of them, the amateur detective, slumps to the floor, dead, with a knife wound in his back.

Throughout the picture there is a deep sense of melodrama, but it is saved from the theatric by the rapidity with which events pile one upon another. Any production of Tod Browning's merits attention by virtue of the manner in which he presents his material, and "The Thirteenth Chair" is by no means one of his less laudable films.

Margaret Wycherly, in the role of the medium, is featured. While new to the screen, Miss Wycherly is well known on the stage, and created the part in the original New York production. It is interesting to note that she wears the same garments and uses the same makeup that made her outstanding in the play.

Conrad Nagel, Leila Hyams, Holmes Herbert, Bela Lugosi, John Davidson and Helene Millard all have featured roles. In addition to these there are Mary Forbes, Cyril Chadwick, Frank Leigh, Charles Quartermaine, Bertram Johns, Gretchen Holland, Moon Carroll, Clarence Geldert and Lal Chand Mehra.

Elliott Clawson wrote the dialogue continuity from Bayard Veiller's play.



Conrad Nagel and Leila Hyams are the romantic leads.



The climax comes when the dead man, John Davidson, propped up in his chair, points upward.



Both Bela Lugosi and Margaret Wycherly are effective in difficult roles.

"for the business man who is a heavy eater . . . *yeast*," recommends noted war surgeon

A HEROIC surgical mission to the Caucasus during the World War won for Dr. Louis Dartigues the rank of Chevalier in the Legion of Honor. He has developed simplified surgical methods and instruments used today throughout the world. Read what this great physician and abdominal surgeon says of his experience with yeast.

• • •

Millions of active yeast plants in each cake of Fleischmann's Yeast gently stimulate sluggish intestinal muscles, promote easy elimination and check the formation of poisons that keep you from feeling your best. Purified, your whole system responds—your digestion, your complexion, your very disposition.

And now, with the "irradiation" of Fleischmann's Yeast, three cakes daily bring you the health value of a whole day in the summer sun. The "sunshine" vitamin D it now contains makes muscles firmer, aids in the assimilation of bone- and tooth-hardening lime and phosphorus. Nursing and expectant mothers eat "irradiated" Fleischmann's Yeast to prevent rickets in their infants.



DR. LOUIS DARTIGUES OF PARIS

Surgeon and internal specialist; founder of Franco-Ibero-American Medical Union, with over 4,000 members; former president of Society of Medicine of Paris.

"Yeast," says Dr. Dartigues, "prevents poison-bearing wastes from clogging the food canal. It enables the business man who is a heavy eater to keep his intestinal tract clean. When exposed to ultra-violet rays yeast is filled with vitamin D, for it is rich in ergosterol, the chemical precursor of the 'sunshine' vitamin."

"My digestion had been damaged . . . permanently I thought"

St. Louis, Mo.

"I had tried all sorts of remedies in an effort to bring my system back to normal. "As factory representative of the Kilgen Organ Company I must prepare specifications, confer with prospects and check work through the plant. I need ample energy. "About a year ago, I tried Fleischmann's Yeast. Today my digestion is perfect. My nerves are steady. I now consider yeast an essential food."

ROY J. ABBOTT

(At right) *Mr. Abbott in the assembly room of the St. Louis factory of the Kilgen Organ Company.*



(BELOW) New Orleans, La.

"We are fond of dog racing in New Orleans. But it was embarrassing to go *anywhere* with my complexion. I had indigestion and faulty elimination. Today you wouldn't believe I ever had skin trouble—thanks to Fleischmann's Yeast. And my health is splendid."

ELSIE D. ODEN



(Left) *Miss Margaret Alexander's mother writes:*

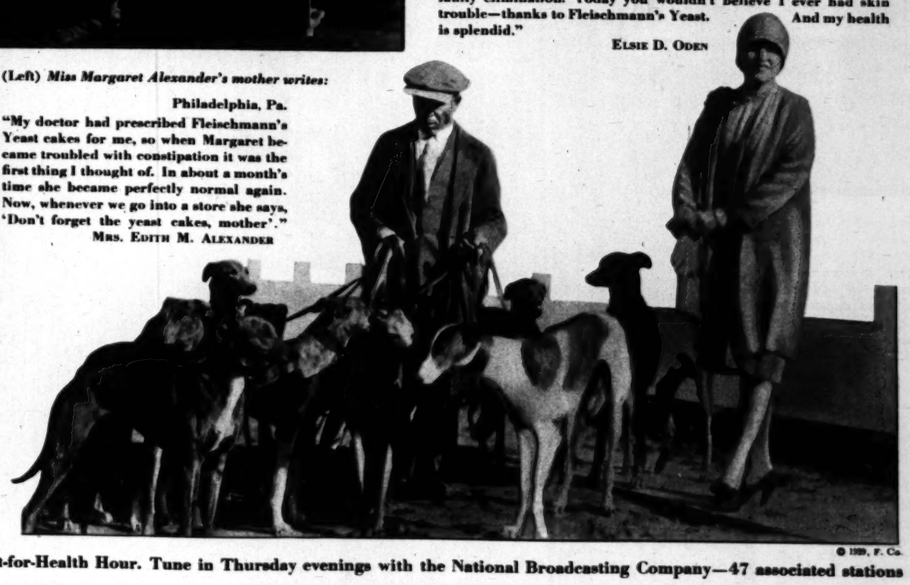
Philadelphia, Pa.

"My doctor had prescribed Fleischmann's Yeast cakes for me, so when Margaret became troubled with constipation it was the first thing I thought of. In about a month's time she became perfectly normal again. Now, whenever we go into a store she says, 'Don't forget the yeast cakes, mother'."

MRS. EDITH M. ALEXANDER



THE NEW Fleischmann's Yeast—now on sale—contains vitamins B and D. Eat 3 cakes daily, before or between meals, plain or in water, cold or as hot as you can easily drink. At grocers, restaurants, soda fountains.



© 1929, F. Co.

NEW RADIO HOUR! Fleischmann's Yeast-for-Health Hour. Tune in Thursday evenings with the National Broadcasting Company—47 associated stations

Against a SETTING SUN



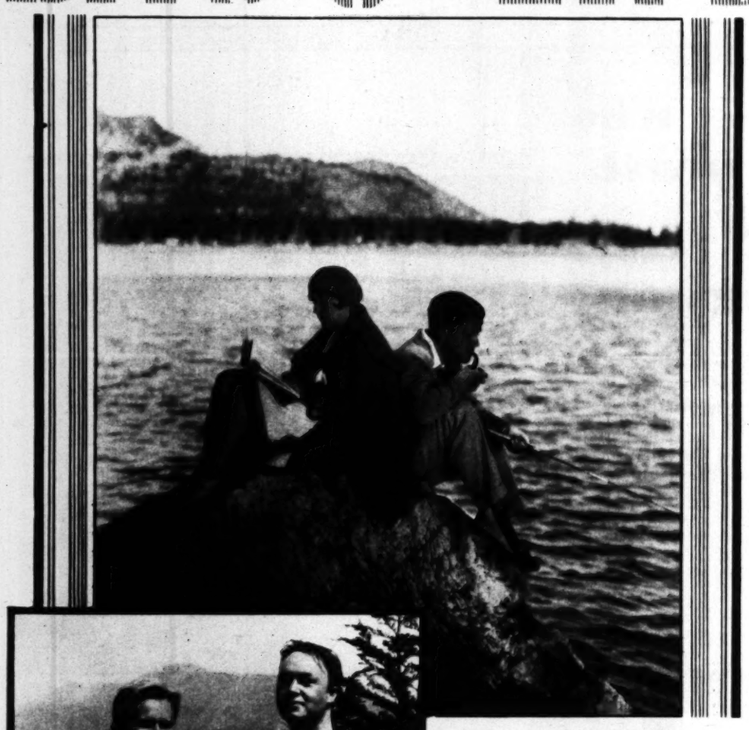
—Photo by Grimes.

Members of the Albertina Rasch ballet rehearse a dance number for "Devil May Care," Ramon Novarro's new picture.

—Photo by Manatt.

—Photo by C

BITS O' LIFE



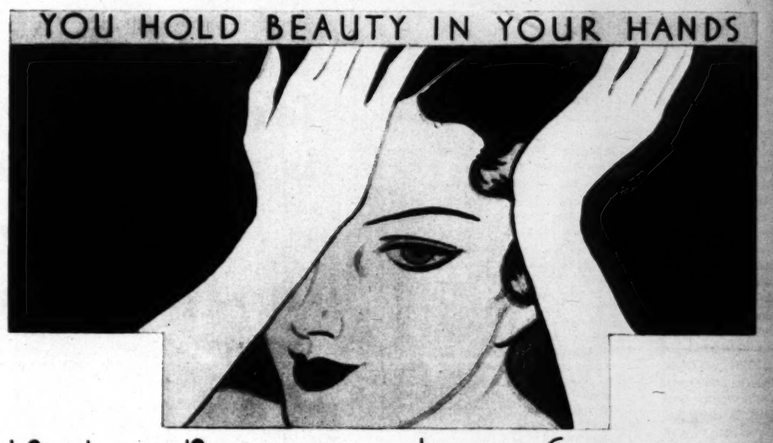
An unconscious moment (take it any way you please) with Glenn Tryon and friend wife at Big Bear.—Photo by Jones.



Heigh-ho for the life of an author. Gene Markey (right), who writes original stories for the screen—and adds continuity and dialogue for good measure—spends a period each day with Kid Tony, his trainer.

Mel Brown, RKO director, and his wife and daughter, Dolores. Brown has just completed directing "Jazz Heaven."

YOU HOLD BEAUTY IN YOUR HANDS



The skin loveliness you long for

is held in your own two hand

This new Du Barry Hand Principle brings the Beauty Salon to your home

Dull, lustreless skin . . . deeply etched lines . . . muscles that sag despondently . . . blemishes that mar a smooth contour. These are the hateful marks of time, weather and worry.

But you don't *have* to have them! For now Richard Hudnut has created the new Du Barry Beauty Preparations . . . *so* simple to use. And the results you accomplish with your own two hands . . . right in your own home . . . are actually professional.

Years of experimenting with rare, unusual ingredients have produced petal-soft creams, smooth oils, invigorating lotions. Artists designed charming little shining topped bottles and jars to hold them. Now your own fingers pat and smooth them into your skin. And suddenly you find the skin loveliness you've longed for. Muscles are strengthened and lifted . . . lines are smoothed away . . . a healthy glow flows through your cheeks.

How it is done is clearly told in a fascinating booklet given you when you purchase Du Barry preparations or sent you when you fill out the coupon below. Illustrated above are the movements used in

Smoothing the Forehead

First thoroughly cleanse the skin with Du Barry Cleansing Cream and the Skin Tonic and Freshener Lotion. Then, as the handbook says:

"With the palms well supplied with Muscle Oil, smooth the forehead up from the eyebrows with a rhythmic, suction-creating movement . . . See how warm and stimulating the treatment is, energizing those lazy tissues, smoothing the texture and gradually erasing the horizontal age-betraying lines."

Any excess oil is removed with the Skin Tonic and Freshener Lotion . . . and the treatment is finished. When you receive your booklet, examine your skin and decide just which of these beauty aids you need.

Du Barry Special Cleansing Cream . . . $1.50, 2.50, 4.50
May be used any time. Liquefies instantly . . . frees skin of dust and impurities.

Du Barry Skin Tonic and Freshener $1.00, 1.75
A mild astringent lotion which contains a special ingredient for dissolving all traces of cleansing cream.

Du Barry Foundation Cream $1.00
Finishing and protective powder base. Subdues shininess of skin.

Du Barry Tissue Cream $1.50, 2.50
Basic cream for normal or oily skins. Has special softening qualities.

Du Barry Special Skin Food $1.50, 2.50
Basic cream for treating dry skins.

Du Barry Pore Cream $1.00
Soft, refining cream that contracts the pores over night.

Du Barry Special Astringent . $1.50, 2.50
For subduing oiliness of the skin. Also refines the texture.

Du Barry Muscle Oil $1.50
Basic oil, slightly astringent. Stimulates the tissues.

Du Barry Eye Lotion $1.00
A refreshing, soothing preparation for the eyes.

Also a complete line of Du Barry cosmetics, including the smart sun-tan powders and powder lotions.



DU BARRY
BEAUTY TREATMENTS
HOME METHOD—HAND PRINCIPLE

RICHARD HUDNUT
392 FIFTH AVENUE · NEW YORK

Miss Doris Hale, Beauty Consultant.
Please send me your free booklet on Du Barry Home Beauty Treatments and a chart for analysis of my special skin problem.
NAME
ADDRESS

PRINTED BY THE California Newspapers Corporation

Rasch ballet rehearse a dance num-
" Ramon Novarro's new picture.

—Photo by Crime.



UR HANDS



for
our own two hands

alon to your home

n, as the handbook says:
ll supplied with Muscle Oil.
l up from the eyebrows with
-creating movement . . . See
imulating the treatment is,
y tissues, smoothing the tex-
erasing the horizontal age-

moved with the Skin Tonic
on . . . and the treatment is
u receive your booklet, ex-
d decide just which of these
d.

ning Cream . . . $1.50, 2.50, 4.50
ne. *Liquefies instantly . . . frees*
purities.

nd Freshener $1.00, 1.75
tion which contains a special ingre-
all traces of cleansing cream.

ream $1.00
ective powder base. *Subdues shini-*

. . . . . $1.50, 2.50
ormal or oily skins. *Has special*

Food $1.50, 2.50
ing dry skins.

. . . . . $1.00
ifining cream that contracts the pores
ght.

Special Astringent . $1.50, 2.50
bduing oiliness of the skin. *Also*
the texture.

Muscle Oil $1.50
il, slightly astringent. *Stimulates*
ues.

Eye Lotion $1.00
ething, soothing preparation for
s.

complete line of Du Barry
s, including the smart sun-tan
and powder lotions.

CHARD HUDNUT
FIFTH AVENUE · NEW YORK

n Hale, Beauty Consultant.
nd me your free booklet on Du Barry Home Beauty Treatment, including
r analysis of my special skin problem.

D BY THE California Perfume Corporation 130 S. BROADWAY, L. A.

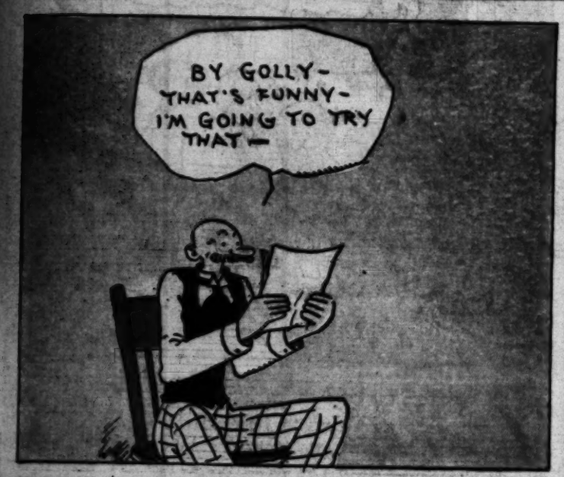
COMIC SECTION

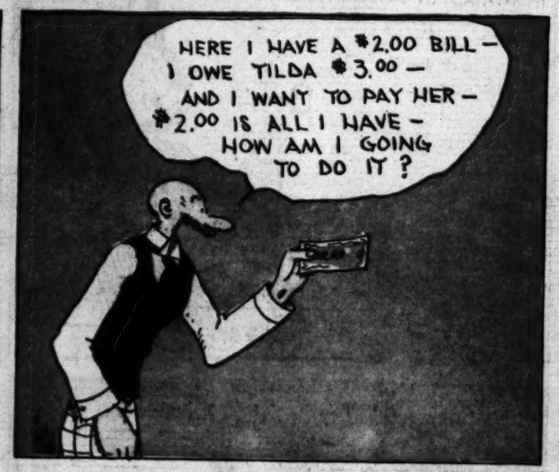
Los Angeles Times

PART VII: 8 Pages

Vol. XLVIII SUNDAY MORNING, OCTOBER 27, 1929. HUMOR Fun for the Young Smiles for Their Elders



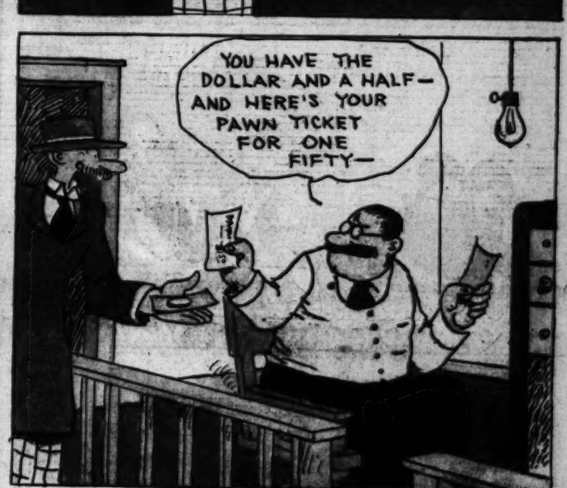


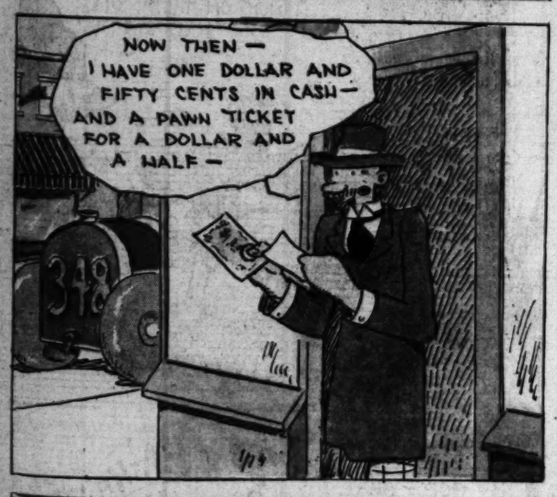




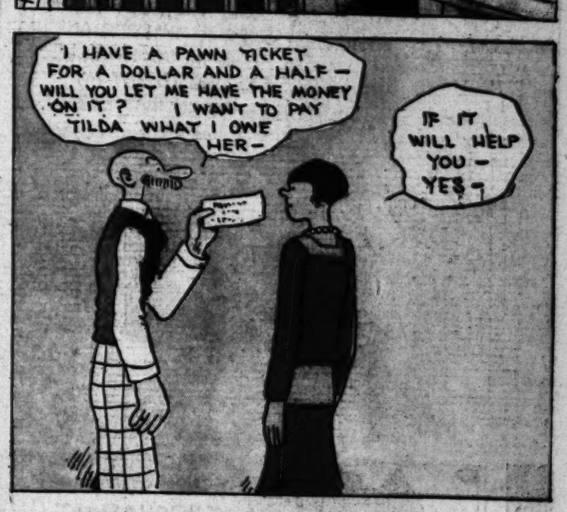


















WINNIE WINKLE

HALLOWE'EN AINT WHAT IT USED TO BE WHEN I WAS A KID! GOSH, DID WE HAVE FUN ??! WE USED TO TAKE GATES OFF AN' PUT 'EM UP ON TH' ROOF! ONCE I PAINTED OL' MAN BRADSHAW'S WINDOWS BLACK AN' HE COULDN'T SEE OUT OF 'EM!

AN' I'LL NEVER FORGET HOW I TIED DOC CHENEY'S DOOR TO DOC HIGGINS' DOOR ACROS'T TH' STREET AN' HOW WE RANG EVERY DOORBELL IN TH' NEIGHBORHOOD!! THEM WAS TH' DAYS OF REAL SPORT !!

AND ONCE ME AN' JOHNNY BURKE PUT ASHCANS IN FRONT OF MACDOUGAL'S DOOR AN' OL' MAN MACDOUGAL FELL OVER 'EM AND GOSH - WAS HE MAD !!!

C'MON FELLERS! MY DAD JUST GAVE ME A SWELL IDEAR!

BET I KNOW WHAT IT IS !!

ME TOO!

RING

WILL YOU ANSWER TH' DOOR BELL, PAW?

WHAT MAKES IT SO DARK IN TH' LIVING ROOM — WHY - ER- DARNED IF SOMEONE DIDN'T GO AN' PAINT THIS WINDOW ?!!

WELL OF ALL TH' NERVE! SOME FRESH GUY TIED A ROPE TO TH' DOOR AN' RANG TH' DOOR-BELL!! I'D LIKE TO LAY MY HANDS ON THAT BIRD!!

I'LL BET THOSE GOSH-BLAMED KIDS DID THAT!! I'LL GO OUT TH' BACK DOOR AN' BELIEVE ME, I'LL TEACH THEM KIDS A LESSON THEY WON'T FORGET !!!

ASHCANS!! DRAT THEIR HIDES!! IF I LAY MY HANDS ON THEM, I'LL KILL 'EM !!!

HOLY JUMPING JEHOSHAPHAT!! THEY'VE EVEN PUT OUR FRONT GATE UP ON TH' ROOF !!!

ENOUGH IS ENOUGH !! BY GOSH, SOMEBODY'S GOING TO PAY FOR THIS! I'LL WHALE THOSE KIDS WITHIN AN INCH OF THEIR LIVES !!!

HEY POP - WHAT ELSE DID'JA DO ON HALLOWE'EN WHEN YOU WAS A BOY ???

?

HA-HA HA

BRANNER

Reg. U.S. Pat. Off.

Mr. and Mrs.-

By Briggs



"Mr. and Mrs." Are on the Air Over KHJ Every Saturday from 6 to 6:30 p.m.

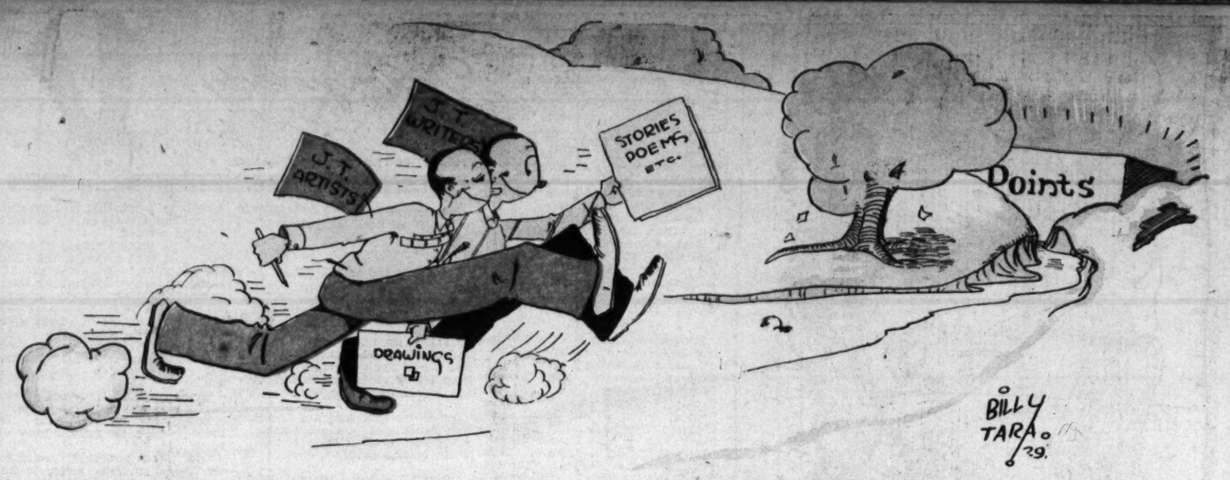
Reg'lar Fellers

By Gene Byrnes



The Junior Times
Los Angeles, California, Sunday, October 27, 1929





The Junior Times

Los Angeles, California, Sunday, October 27, 1929



Nobody wanted the potato. For more than a week it had remained in the grocer's big box. All its companions had long ago been sold and replaced by newcomers from other sacks. The potato wanted to be sold and journey out into the world in a paper bag like them. Once it had had a trip in a bag, but had been brought back by the woman who carried it away.

"I don't want a potato that has sprouted," she said to the grocer, and he had dumped the potato in the big box.

You see, this was quite an unusual potato. It possessed a long tail in addition to the eyes that most of the others had. People thought it was sprouting, therefore, rather old, so they did not want it. But it wasn't, I say. It was a very young potato, and it possessed a tail.

Though it did not know it, that tail was a very great advantage; it saved it from being eaten like the others who went in paper bags were. But the potato had never been told this, and wanted to leave the grocer's big box.

One night, after the grocer had left, a dog managed to enter the store. This dog wanted very much to get one of the grocer's sausages, but the sausages were safe in a glass case. All the food that the dog might have eaten was safe in glass cases. Only the big box was open, and the dog jumped in. There was but one potato inside, the one with the tail. The dog grabbed it with his teeth, and ran out of the store. He was quite angry with himself when he saw that it was not good to eat; dogs don't like raw potatoes, you see. So the dog dropped the potato to the ground and went away.

The potato was very cold; it wished that it were back in the grocer's big box, it was so cold. But the potato had no legs, so it had to remain on the ground until morning. It opened all its eyes when the sun appeared, and blinked at it.

"What a wonderful sight," said the potato. Soon it felt comfortably warm.

Presently two boys came along and they noticed the potato lying upon the ground. One of them picked it up.

"Let's play catch with it," he said to the other.

The potato did not know what this meant, and it was badly scared when it felt itself flying through the air. Its tail was almost broken when the other boy caught it, but it managed to curl it safely out of the way. It had grown quite dizzy with flying through the air when plop! it landed on the ground again. One of the boys had missed it, and it had fallen in a plowed field.

"I hope the boys don't find me here," said the potato.

They did not, although the potato heard them searching around for it. The potato remained very still, and they finally went away, leaving it alone in the field.

The potato looked around, and for some time amused itself examining the ground about it. It was lying on the top of one of the rows that had been plowed up, this it could tell from remembering its early life in the field where it had grown. Right near it was a big hole, and the potato was very careful not to move so as to drop in.

The potato remained by itself quite a long time, and was just starting to feel lonely when it looked at the bottom of the furrow and saw some queer little black-and-yellow bugs approaching. The potato thought they seemed very nice.

"Maybe I shall have some fun with them," it thought.

But it happened that the little bugs were potato bugs and they were very hungry. When they saw the potato, they hurried toward it. "Hooray!" they shouted. "The potato has begun to sprout, and we can eat its shoot."

They, too, made the mistake of thinking that the potato was sprouting, but it wasn't. It had a tail instead. So when they jumped on the potato and attempted to eat its tail, they got a surprise, indeed.

The potato held its tail straight up, and each time a bug climbed it to eat, it shook it down to the ground so hard that the bug was killed. All the bugs were killed in the same manner.

"That's that!" chuckled the potato. "Nobody'll eat my tail."

Just then it looked behind and saw a still greater crowd of potato bugs drawing near.

"Oh, dear!" said the potato. "I'll never be able to kill all those."

So it rolled into the hole by its side, and used its tail to cover itself with earth. It was completely hidden from the potato bugs.

"Well, now that I'm planted," thought the potato, "I may start growing."

And it did.



Myrtle McIntyre Contributed This Layout of Halloween Costumes For Your Dolly

SURE, IT'S FUNNY I NEVER KNEW

By Marguerite Rosemary Donofrio

Dear little mother,
I've often wondered where they found you,
The angels I mean, it's queer I never knew,
But a wee little angel came from away up there,
Just came and told me where
You were, before I saw you,
Sure, it's funny, I never knew.

But now I see
Why it's as easy as can be
Dear, they took your eyes
From the blue of the skies
Why it must have taken them weeks and weeks,
To decide what rose they would use for your cheeks.
So beautiful, without a line
Sure, it's fine,
That I should call you mine.

And dear, your hair,
I know there's none so fair.
Those angels must have sprinkled it with grey dew,
Sure, it's funny, I never knew.
When they thought what to name her,
They pondered on every blessed flower,
The rose, the lily, even to the golden rod
But they named her mother, for she was named by God.

Sheep in the Union of South Africa now total more than 40,000,000.

Villages in South Africa are installing electric lights.



PARTY SUGGESTIONS FOR HALLOWEEN

BY AUNT DOLLY

If you are tired of the conventional black and orange for Halloween, try black and white, sending your invitations on glossed paper using white ink. A rhyme such as this might be lettered upon it,

"Here's an invitation,
All in black and white,
To let the goblins get you,
Upon this eerie night!"

Place your name and address in the lower right-hand corner, and draw a cat or skull and bones upon the back of your black envelope.

When your guests arrive have the house in darkness, save for a red or green light in every room. Place a witch, a ghost or a goblin in unexpected places and tell them not to move, even if guests should scream. Their very stillness is terrifying. Wood charcoal burned in brass bowls throws a blue light, and provides mystery. Decorate the walls with black cats, etc., cut from cardboard, and of course there must be a pumpkin in the center of the floor.

A trick that is sure to take may be played with paper and milk. The hostess should know who is who, and tip off the sorceress, who has written certain prophesies and initials on a sheet of white paper with a finger dipped in milk. Let her hold her "fortune scroll" above the heat of a candle and the lettering will turn brown.

Lots of fun may be had by giving the water test. Tell your friends to fill their mouths with water and walk around the house or block without spilling or swallowing a drop. The first person of the opposite sex you meet will be your fate.

Hunting for apple seeds also is a laugh-maker. Slice a red apple and count the seeds. Two designate an early marriage; three, a legacy; four, a fortune, five, countless voyages across the sea; six, fame; seven your wish comes true.

Ordinary wedding rings will form another happy diversion. Suspend them from the doorway with a string. Then have your guests step back twelve feet from them, poising a pencil and walking in the direction of the ring. The first one who puts a pencil through the ring without moving the hand holding the pencil, will be the first to marry.

And of course we must not forget the crowning glory of Halloween—walking downstairs backwards, with a mirror in your hand, waiting for your future husband to peek into it. No end of fun may be had by choosing the boy a girl absolutely abhors and having him look in her glass. It causes shrieks of merriment from all the guests, and if well planned, has a dramatic value.

SPOOKS, BEWARE!

BY AUNT DOLLY

Every festival day on our calendar has a graphic story back of it, Halloween coming in for its share of historical glory. Aside from the fact that black cats and witches rule, there is a common belief that this particular semi-holiday had its origin in a church festival, but such is not the case.

We know that in England, long before the Christian era, by universal custom bonfires were lighted on the hilltops to drive evil spirits away. The Celts, an ancient people, who once inhabited Britain, had an important religious order, known as the Druids, who were physicians, miracle workers and priests all in one. They offered sacrifices to their pagan gods, and one of their greatest festivals was that of Samhain, the end of summer. A horse would be given to the sun god as a Thanksgiving for a rich harvest, and even in 400 A.D., we find Britain offering sacrifices to the moon god, on what we now call Halloween.

In those days, superstition ruled and fear ran rampant. People believed that spirits of the dead were allowed to visit their homes and friends. In some part of the British Isles, this idea lingered until camparatively modern times. Great fires were kindled in the hills, and men stood in circles, waving pitchforks of blazing straw, hoping to ward off innumerable witches.

There are, nowever, many amusing customs attached to this ancient celebration. During the Revolutionary War, young women in Ireland frequently placed three nuts upon the bars of the grate, naming them after their lovers. If one of them cracked or jumped, their sweetheart was unfaithful; if it blazed or burned, he had a regard for the girl who made the test. If the nuts named after the girl and her lover burned together, they would be happily married.

In the eighteenth century, Wales practised a peculiar custom. Every family, about an hour before midnight, made a bonfire in the most conspicuous place, and when the flames were almost extinguished, each one of them threw a white stone into the ashes, having first marked it; then, having said their prayers turning around from the fire, they went to bed. In the morning, they searched for the stones, and if any one of them was missing, they considered it a premonition of death.

But, all these foolish old-time customs are based on fear and ignorance. Halloween has become a time for healthy sport and mischievous joy. Tricks galore are played on friends and neighbors, October 31 being nothing more than a time for unusual revelry.



By Paul Allen, Eagle Rock

Los Angeles Times-Playground Aircraft League.
Headquarters: The Times Building,
First and Broadway, Los Angeles.
Please enroll me as a League member.

(Note: The Los Angeles Times-Playground Aircraft League is a permanent organization, but if you wish to be a league pioneer you had better enroll now. (The age limit is 11 to 21 years.)

My name is: .....
(Sign here)

Address: ....., Los Angeles.
House number and street)

Signature of father, mother or guardian:
.....

WHAT'S WRONG

In Ed Cannon's "What's Wrong?" drawing of last week, the mistakes were as follows: (1.) Picture is tipping. (2.) "Careful," in sign, "Please be careful," is misspelled. (3.) Man has one eyebrow. (4.) There is no need of sign, "Road closed," on a high structure. (5.) Man is smoking a pipe, but has a cigar in his hand. (6.) "Paint" is misspelled on paint can.

LET US HAVE YOUR IDEAS

Listen, seniors; you're not going to let juniors walk away with this year's honors, proving themselves liver than you girls and boys who send our magazine to press! Shame on you! Whip into line. Down with the cobwebs, up with your points.

Step on this Holiday Contest. Increase your contributions; get in and dig. Dreaming's all right if it means a good story; but just drowsiness, inertia, putting off your work, letting it slip and slide, is a total disgrace to our organization. Come on, gang! Fire away. Bring up your standard, and once you hoist it skyhigh, keep it there.

Another thing: We want a general contest for seniors, something with a gripping appeal. Let's have your ideas. Write in, phone in, but, whatever you do, let us have your opinion.



Sandlot Champions

BY SAM LOYD



Scan for a moment the interesting physiognomies of the Young Olants, the team that carried off the east side pennant under the leadership of Home Run Smiley McGoss. In the picture the players are arranged according to ages. They are exactly six months apart—increasing in age by half-year jumps from the first to the ninth. The total age of the first five players equals seven-eighths of the total age of the last five. Now the great thunderbolt, just 18 years old. Which of the above pictures is his? Answer on Page 7.

Donkey and Dog



The barnyard folk are having a quiet little gossip fest about their friends the donkey and the dog, and they wouldn't care to have these two gentlemen listening to the conversation. They don't know that both the donkey and the dog are hiding in the picture right under their noses. Can you find them? Answers to all puzzles on Page 7.

Li'l Yallar Vilet

By Robert Fisher, age 10 years, Franklin High School, San Anselmo, California. (Prize Winner)

"The verb to be never takes an object. The verb to be is——."

The grammatical droonings of the fifth-grade class suddenly were stopped by a very specific cause. Miss Whicerton was frowning, and, whenever Miss Whicerton frowned, which was often, the fifth-grade class for the safety of the whole deemed it advisable to desist from the occupation of the present moment, and gaze as innocently as possible at Miss Whicerton's terrible frown until she chose to stop frowning. On this occasion, Miss Whicerton's frown was plainly directed toward the back of the room, where it rested upon a no-less-important individual than Master Alexander Whitcomb. This small person was busily writing, oblivious to verbs to be, Miss Whicerton, or fifth-grade classes.

"Alexander," said Miss Whicerton, sternly, "will please come to the desk, and bring with him what he is writing."

Alexander started, stared, rose stumblingly to a standing position and started bravely down the aisle that led to certain punishment.

"What were you writing, Alexander?" asked Miss Whicerton.

Alex gulped, and stared down at the tops of his worn-out little boots. "I was writin' a letter to my mother. She's visitin' at my aunt's."

"And pray, what were you saying to your dear mother?" asked Miss Whicerton, sweetly sarcastic.

"I'd said lots of things."

"Indeed," said Miss Whicerton, "and since you have so kindly furnished us with opportunities for amusement, I think I shall punish you for your disobedience, by reading your letter to the class. Does the class wish me to read the letter?" Miss Whicerton posed questioningly into the thirty-eight pairs of eyes fixed upon hers. The various snickers at Alex's discomfort made the class's feelings upon the subject quite evident.

Poor Alexander's eyes as he handed up the letter to judgment would have melted any heart save Miss Whicerton's. However, Miss Whicerton merely gave two or three cold "ahems," and unfolded the brown wrapping paper upon which the letter was scrawled. This is what she read:

"Dear Ma:

I am getting along alright in school, egscept I am at the foot of the class in spelling. I hope you kan come home sune.

Misses Biggs has a cold. I walk home from scule now with Clarissa Jane. She has got red hair but she is pretty. She is different from other girls, because she likes to write poetry the same as me. That reminds me, here is a poem what I wrote yesterday.

Li'l Yello vilet.
Lil yello vilet growing in the dell
I wud like to kiss you if you wudn't tell.
Lil yello vilet, growing oh so gay,
I wud like to pik you on this brite spring day.
[Signed]
Your luving sun,
ALEX."

"Dear me," said Miss Whicerton, "we should be so proud, shouldn't we, dear children, that we have such a charming little poet among us?" There, the "dear children" snickered again, all except one little girl with red curls, who sat over near the corner. Instead, she gazed sympathetically at Alex.

"Now, my little man," said the teacher, "I shall ask you to stand up before the class for the remainder of the afternoon, so that we may all have the pleasure of gazing at such a lovely poet."

The afternoon passed wearily by, and while the class chanted more verbs to be, and had a lesson in history, the face of the "lovely little poet" burned redder and redder, and so—and so did Clarissa Jane's.

As usual, Alexander waited to escort Clarrissa Jane home, and carry her books. Neither said anything, but two little red spots glowed in Clarrissa Jane's freckled cheeks, and Alex persisted in staring at his boots. However, lack of conversation was supplied by various cat calls, halloos, etc., which saluted them at different intervals, as a group of their classmates followed a block or so behind. Now and then came cries of "Alexander, Clarrissa Jane, Li'l yallar vilet," and "Oh, Mawlhaw."

"I liked your poem," said Clarrissa Jane shyly to Alex.

"Did yer?" he said, equally as shy.

Faintly down the alley, floated the refrain "Li'l Yallar Vilet."

Australia will develop its motor transport.



The Cracked Mirror

by Alex Melancon

ILLUSTRATED BY ED BENEDICT

Once again the door in the box car moved ever so slightly, and Chico's nerves grew taut. "What's that?" he whispered, but Tommy did not answer. His eyes were glued on Naquin's bulky figure.

"Better talk," snarled the operator; "you ain't got much time."

"A minute's good as an hour, as far as I'm concerned," grumbled the boy, "who cares for officers, anyway? I'm not guilty of anything, except a flat pocketbook, and lack of sleep."

"No ass," warned Naquin; "this affair's serious."

Tommy's eyes were still upon the door, although his quick glance took in each treacherous movement of the men who held him prisoner. A low wind from the north, sprang up, and circled the box car, whining at the window, slipping beneath loosely jointed boards. Tommy listened to it, with increasing satisfaction. The door gave another jerk as the wind hit it full force, and Tommy struggled to his feet, pointing a shaking finger toward it.

"What's that?" he cried. "I heard something; there were voices." Naquin leaped upright, his red wig twisted backward on his head.

"You're right," he said. "What do you think, Pierre?" the tall, sallow-faced man shrugged his shoulders. "A storm; that's all," he said, but Tommy did not miss his mark.

"I saw something," he complained, "something white."

Naquin gave him a suspicious glance, but drew closer to the boatmen. Chico noticed they had lost some of their assurance.

"Nail the door," Tommy pleaded. "I tell you, something white stood close to you."

Naquin's flesh trembled, and he had difficulty in closing his mouth. "Stuff and nonsense!" he said, but there was fear in his eye when he glanced at Pierre. He, too, had drawn closer to the fire.

"With all this mystery surrounding us," Tommy continued, "it would be wise to nail the door, then no one could harm us."

Naquin gave way to quick rage. "Such talk," he complained; "white things standing beside us, and nailing the door; next thing you will cry for a nurse to hold your hand."

"But I saw it," insisted Tommy in a mournful tone of voice, "and a person's eyes do not deceive him, monsieur."

"Bah!" It was a sharp exclamation, accompanied by hard breathing, "I will show you, you pampered baby," and Naquin threw back the sliding door. As he peered into the darkness outside, Pierre joined them, and Tommy, summoning his last bit of strength, snatched the blanket from Chico's body. Stealthily, he advanced toward Naquin; Pierre had stepped down from the car and, throwing the blanket over his head, placed his knee in the small of his back. The result was astonishing. The operator's fat body slumped, and fell to the cinder path. Tommy gave an exclamation of delight, and put his arm about Chico's waist.

"Steady," he warned him; "we've got to make for a motorboat. Wonder where Lanky Pace is?" Strangely enough, the boatman had disappeared in thin mist, and Naquin was tangled comically in the folds of his own blanket. Chico cast him a despairing glance, then strove to keep pace with Tommy's brisk run.

There was no time to lose, that he knew, but a terrifying pain in his head interfered with quick motion.

(To Be Continued)



"Chico cast him a despairing glance, then strove to keep pace with Tommy's brisk run."



POINTS AWAIT ABLE ARTISTS

Hey, you ink-slingers, how's the serious stuff? Remember, we suggested better work, and a bit more serious.

Our standard is professional; we demand only the best, and show you how to produce it. What can be bigger, fairer, finer for hundreds of eager, talented artists on our list? If you think we're growing too particular, remember one thing: Our magazine could still continue to be the finest in the world with the old type of art work, and it would be lots easier for Aunt Dolly to accept it, but fame, fortune, the big things of life will not be yours if you stay in a rut, and fail to know all ends of the game. If we're willing to stand by you, how tight will you stand by us?

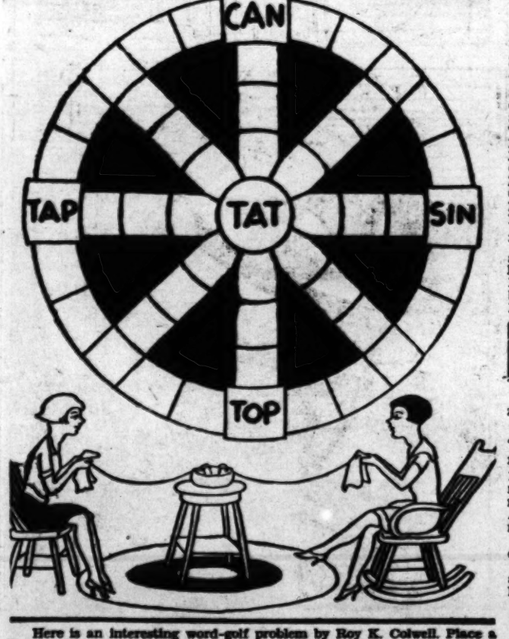
Remember, we want drawings that interpret the life around you, the face of the hills, the school ground, the thousand and one little activities in which you participate. Try to see the world with bright new eyes and send us the result. See what the moderns are doing, how Rockwell Kent, Franz Geritz and others interpret the world. They have broken with the past to the extent of not permitting the past to influence them in seeing the world.

Also, remember, we are offering extra points for art work that is new, new in viewpoint and new in appeal. Go to the Los Angeles Museum and study the drawings there; the museum is a school that you don't have to attend, so that may be an attraction.

Leading industries of Switzerland have a shortage of workers.

Because of heavy snows in July, South Africa expects bumper crops this year.

A Tatting Problem



Here is an interesting word-golf problem by Roy K. Colwell. Place a three-letter English word in each space so that CAN is jumped to TAP to TOP to SIN along the rim, and to TAT by way of every spoke of the wheel, by changing one letter of the word at a time. For example, CAN is jumped to TAT on the vertical line by filling in BAN, BAT and PAT. Answer on Page 7.

OUR ROLL OF HONOR

WRITERS' CLUB

GROUP A

Stories: "The Composer's Quest," Aurilla Jacque; "Christmas in Hawaii," Antonio C. Correa; "Peg's Curl," Alex Melancon; "An Adventure," Francisco Malisco; "Christmas Tragedy," Clara Scott; "Ramona," Eleanor Reid.

Poems: "Thaw," "Call of Travel," Mary Isabelle Burlingame; "Larkspur Blue," "Pink," Clara Scott; "Thanksgiving," Loretta Bond; "Yucca," Elizabeth Neipp.

Cooking recipes, games, riddles, etc.: Dora Inuel, Evelyn Sheldrake.

Book review: Elizabeth Neipp.

Articles of interest: "Unique Facts," Vernon Miller; "Meaning of Halloween," Lily Fujimoto; Sewing Hints, Dora Inuel; "How to Make a Witch," Betty Godbe.

Group B

Poems: "A Pretty Pasture," Winifred McCutcheon; "Halloween Spirit," Anna Rosenthal; "Her Wish," "End of Summer," Mar Tarelo; "Things I'd Like to Do," Murmon Tunnell; "The Waves," Jeanne Sharpe; "Our Baby," Mary Burlingame; "Spring," Mary Koudounaras; "The Wind," Myrtle Baker; "Carry On," "Big Difference," "It Is True," Antonio Correa; "Apricot Tree," Loretta Bond; "Halloween," Enid Cottingham; "Our Attic," "Garden of Memories," Iola V. Doncyson; "The Wind," Marjaunto Jo Sloan.

Stories: "Merry Christmas," Eloysa Eisenhauer; "A Great Musician," Helen Reed; "Music," Marjorie Thomsen; "Friends," Mary Edith Smith; "The Hut in the Woods," Dorothy Dertina; "How Rosalie Became Popular;" Jean Steen; "Billy's Ghost," Mary Leslie Hemler; "Angels Defeat Stars," George Wilson; "Boy Who Pouted," Hope Ramos.

Editorials: "The World War," Eleanor Reid; Mary Koudounas, Irene Pierce; "Most Enduring Art," Ethel Payne.

Riddles, slogans, puzzles, etc.: Betty Godbe, Frances Holbert, Ella Leon, Lily Fujimoto, Ethel Sanderson, Dora Pooley, Betty Barlow, Ione Winey.

Editorials: "What Next?" Ella Leon.

ART WORKERS' CLUB

GROUP A

Phillip de Lara, Clyde Dodenhoff, Arley Studebaker, Bob Hammerly, Rodell Johnson, Edward Varney, Jr., Ben Young, Tom Otani, John Liggera, Billy Wall.

Group B

Juanita Dungan, M. Graham, Clifford F. Ewart, Hope Ramos, Helen Fangeron, Betty Jane McVey, Dorothy Harrison, Eugene Stevens, J. W. Robertson, William Wilson, Ruth Violet Hamil, Joseph Vonsiver, Billie Anne Wilson, James Harding, Robert Lang, Ernest Parlott, Henry Graham, Mary Brownley, Wayne Richmond.

JUNIOR HONOR ROLL

Mary Lou Hare, Genevieve Newman, Bernice Owen, Mary Fay Stuart, Lois Strong, Charles Green, Tracy Harris, Mary Korstad, Ione Winey, Lorraine Davis, Juanita Smith, Beth Pugh, Edith Marion Chase, Mary Fosdick, Elizabeth Smith, Doris Carl, Albert Kaelin, Toshiko Kojima, Martha Graham, Elizabeth Moon, Charlotte Hanson, Helen Brooks, Elsbeth Krohn, Gloria Johnson, Maxine Thielin, Mary Hutchinson, Barbara Leigh Grass, Betty Garvey, Eleanor Reid, Lowla Andrade, Fay Bloom, Betty Booth, Sarah Lipsey, Wilfrie Schuls, Adeline Gordon, Masami, Miyawa, Winifred McCutcheon, Dot Harrison, Sheila Lloyd-Butler, Corinne Larson, Doris Fujimoto, Evan White, Marion Fowler, Jane Cobbs, Elizabeth Hobbs, Betty Redman, Mary Harineck, Louis Corbell, Jr.

ANSWER TO OUR MEMBERS' PUZZLES

Here are the answers to the puzzles of last week by club members:

In Ethiel Dunkerton's puzzle, "The Miller's Sacks," the way to arrange the sacks is as follows: 2, 78, 156, 39, 4. Here each pair, when multiplied by its single neighbor, makes the number in the middle. And only five of the sacks need be moved.

Answers to Geraldine Prickett's conundrums follow:

Birds: (1) Heron; (2) owl; (3) swallow; (4) starling; (5) meadow lark; (6) wren.

Minerals: (1) coal; (2) copper; (3) gold; (4) salt.

Brighton, Eng., is to have a swimming pool costing nearly $900,000.

Mexico's textile production is increasing.

The Magic City

by Aunt Dolly

ILLUSTRATED BY ED SCHULTZ

The harp opened its golden mouth wrinkled its nose, and started to sing:

"Heigh ho, and merrie O!
I've surely news for you.
His Majesty is fuming
Within the ocean blue."

"That's no news," chuckled Peter. "He should be fuming." A cackling laugh answered him, and the harp did a caper on its left corner. Its answer was brief:

"You think that you are tricky,
You think that you are smart,
Then wait until later,
When ocean's dark."

"Burr," sighed Capt. Hook; "things don't look so inviting. War is practically declared."

Lila looked at him in an undecided manner. "Perhaps," she said, "we went a little too far, uprooting these sea violets."

"Too far," smiled Capt. So-and-So; "where poor fish are concerned, we can't go too far."

"What did he mean by, 'When the ocean's dark?'" asked Peter.

"Neptune always attacks when the sun disappears," cried Lila, "and that gives me an idea. We must get out of this ocean, no matter how difficult it seems. What's the matter with Gold-Tail helping us?"

"Nothing," said that amiable bird, ruffling its feathers, "nothing, my dear; I would just love to become a nuisance."

"That means you refuse help?" Lila's face was pale. "We thought you were our friend, as you came out of Peter's magic. If not, declare your side."

"Which side?" asked the bird grandly, tying a new knot in its tail.

"Who are you for, Neptune, or his enemies?"

"Anyone who keeps me out of trouble," said the strange creature, so blandly that Peter hopped up and down with anger.

"You're a fine fellow," he shouted. "Can't be true; don't know your own mind. Wish I'd never made you."

"That's not my fault," grumbled the bird, "I'm here, and not too happy about it, either. How can I help you?"

Lila looked at Peter, and they both shook their heads. They were afraid to trust this odd creature, which had sprung out of a box of crimson powder.

"Let us think," coaxed the fairy boy, "you take a nap, and we'll do the planning." When he got Lila aside, he said, "Most unfortunate, having him about. We're in a fix, but must squirm out. I've a wonderful trick up my sleeve. Look about you. What do you see?"

"Water," said Lila, crossly, "this is no time for nonsense. Nothing but water and fish—hundreds of 'em."

"Look again," laughed Peter, "don't you see something else?"

"Plenty of trouble," said the Princess in a mournful tone of voice.

"How about seaweed?" asked Peter, "what could be better to help us make an escape?" Lila held her head in her hands. "What on earth has seaweed to do with our besting Neptune?"

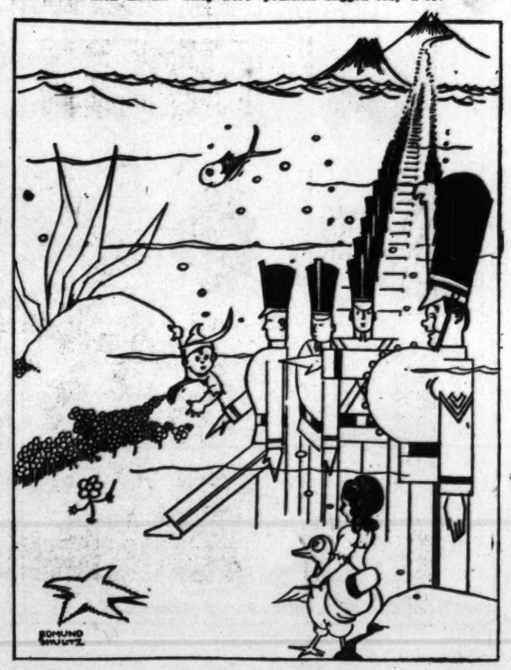
"It floats," explained the boy, "and it's rather thick. Suppose three or four of us hide in a piece of this, and make for the top of the ocean. No one will notice us, and the first thing you know we'll be free." Lila's face brightened. "But Peter," she argued, "you know all the spies surrounding us. The harp, and the Key, and Neptune's pet servants. We can't manage this, and live through it."

"Let's try," cried Peter, bravely. "Most of our soldiers are on land, so why should we stay in this horrible place?" He looked at a piece of seaweed, as it came toward them. "Ready?" he called, and Lila put her hand in his.

(To be Continued)

Icebound Party Returns

After being icebound in Greenland, nine members of the Cambridge University Greenland expedition recently returned to Aberdeen, Scotland, on the Norwegian sailing ship Heimland, after an absence of two months. J. M. Wordie, the leader, said that this has been a very bad year for pack ice, which closed around the ship, and the party had to blast its way out with explosives. The party surveyed the hitherto unknown east coast of Greenland, and the intervior toward the ice cap. The greatest thrill was when several of the men climbed 10,000 feet to the top of Peterman Peak. Polar bears were reported to be plentiful, but the expedition bagged only a few









FOOTBALL SEASON IS HERE

LIL YALLAR VITLET

By Elizabeth Nelpp, age 12 years, Franklin High School, Los Angeles.

"The verb to be never takes an object. The verb to be never takes an object. The verb to be ne—"

The grammatical drumings of the fifth-grade class suddenly were stopped by a very specific case. Miss Whitcrton was frowning, and whenever Miss Whitcrton frowned, which was often, the sixth-grade class knew that it was time to be quiet. Miss Whitcrton frowned because Lil Yallar Vitlet was talking.

Lil Yallar Vitlet was talking because she was explaining to Bobby Bumpus that the verb to be never takes an object.

Miss Whitcrton's frown was piking to be a real scowl when the bell rang and saved Lil Yallar Vitlet from until the class to see Miss Whitcrton's frown was piking to

THE JUNIOR TIMES

OUR ROLL OF HONOR

WRITERS' CLUB

Group A

Stories: "The Captain's Ghost," Aurlie Jacque; "Christmas in Ba-Wali," Antonio C. Corra; "Pig's Ours," Alex Melanson; "An Adventure," Francisco Mallon; "Christmas Trees," Dan Scott; "Ramona Pictures," Elizabeth Nelpp; "Call of Travel," Mary Isabelle Burlingame; "Last-ing Blue," "Pink" Gian; "Thanksgiving," Loretta Bond; "Yucca," Elizabeth Nelpp.

Cooking recipes, games, riddles, etc.: Dora Lund, Evelyn Sheldrake.

Book review: Elizabeth Nelpp.

Articles of Interest: "Unique Facts," Vernon Miller; "Meaning of Halloween," Lily Fujimoto; Sewing: "Weigh ho, and merrie O! I've gotsy news for you.

Ella Cinders

by BILL CONSELMAN and CHARLIE PLUMB

Reg. U. S. Pat. Off.; Copyright 1929, by Metropolitan Newspaper Service





















HAROLD TEEN

HEY! OLD TOPPER-I WANT A HOLE-IN-ONE SUNDAE!

GEDUNK AND GROW THIN

GEDUNK AND GROW FAT

PARDON ME, POISON! I DIDN'T HEAR YOU TH' FUST TIME!

HOLE IN-ONE SUNDAE

POP! WHY DON'T YOU GET YOURSELF A MODERN ELECTRIC RADIO?

YEH! I'VE THOUGHT ABOUT IT - BUT I'M SORT'A ATTACHED TO MY OL' ONE TUBER!

YEAH? BUT YOU LOSE A LOT OF TRADE WHEN YOU DON'T HEAR YOUR CUSTOMERS ORDER!

YEAH! AND THERE'S A LOT O'GOINGS ON HERE I DON'T CARE TO HEAR!

POP'S A FUNNY OL' COOT! EEMAGINE HIM LISTENING IN ON THAT ONE-LUNGER IN THIS DAY AND AGE!

SUGAR & BOWL

HO' POP! CAN I USE TH' PHONE? I WANT TO BUZZ' MY WOMAN!

WHY ASK? THAT'S WHAT PHONES WERE MADE FOR!

HOLE IN-ONE SUNDAE

LO ♪! LAMB'S LETTUCE? HOW'S LIL' LILY WHITE MOUSEY T'DAY - YEH! THIS IS TH' ONE AND ONLY LOLLYPOPSIE 'SPEAKIN' - OL' STARK LOVE HIMSELF - YEAH -

GEDUNK AND GROW FAT

THEN TH' BIG BLACK BEAR SAID BOO!

HM! I AIN'T SEEN MY LIL' KISSABLE KID FOR THREE WHOLE HOURS - YEAH? WHO? THAT VANISHING AMERICAN - HE'S POISON TO ME BABY - - - AND SO ON -

GEDUNK AND GRO FAT

THANKS POP!

TAKE THREE CUPS OF SUGAR ONE SPOON BUTTER

LATER

COMON GANG - WE'LL OIL UP TH' TONSILS WITH A GEDUNK AND THEN THROW A LIL' CHEERING PRACTICE!

?

HOLE IN-ONE SUNDAE

RICKETY! RACKETY! ZIZ! BOOM! BAH! SCALIONS SCABBAGE! ARE WE STRONG? HUNIONS! HUNIONS! COLINA! RAW! RAW! RAH!

?

SUGAR

DOGGONE! IF I DON'T TAKE IT ALL BACK - POP IS NO DUMB DODO - - NOZZIR HE'S A WISE CLUCK!

Reg. U. S. Pat. Off.; Copyright, 1939, by The Chicago Tribune.

GARLED

BETTY

By C.A.Voight

© 1929 N.Y. TRIBUNE, INC







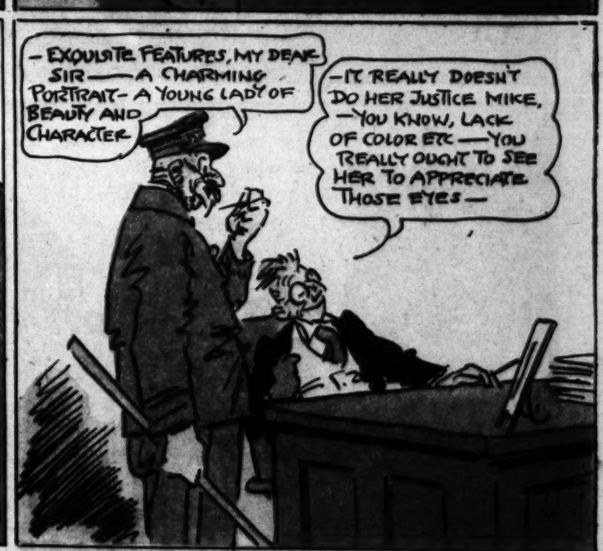




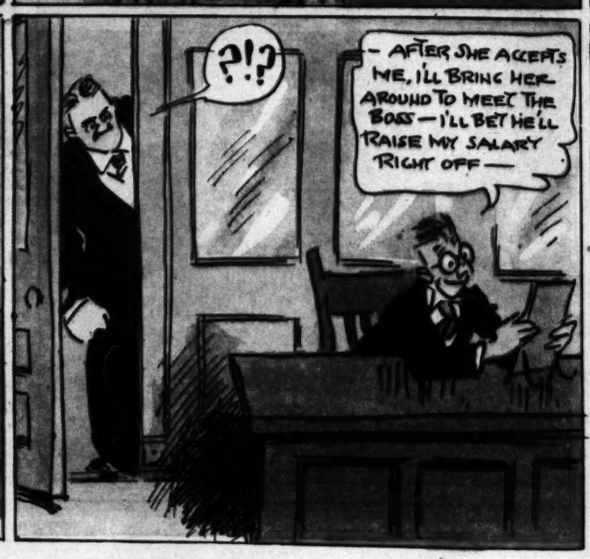








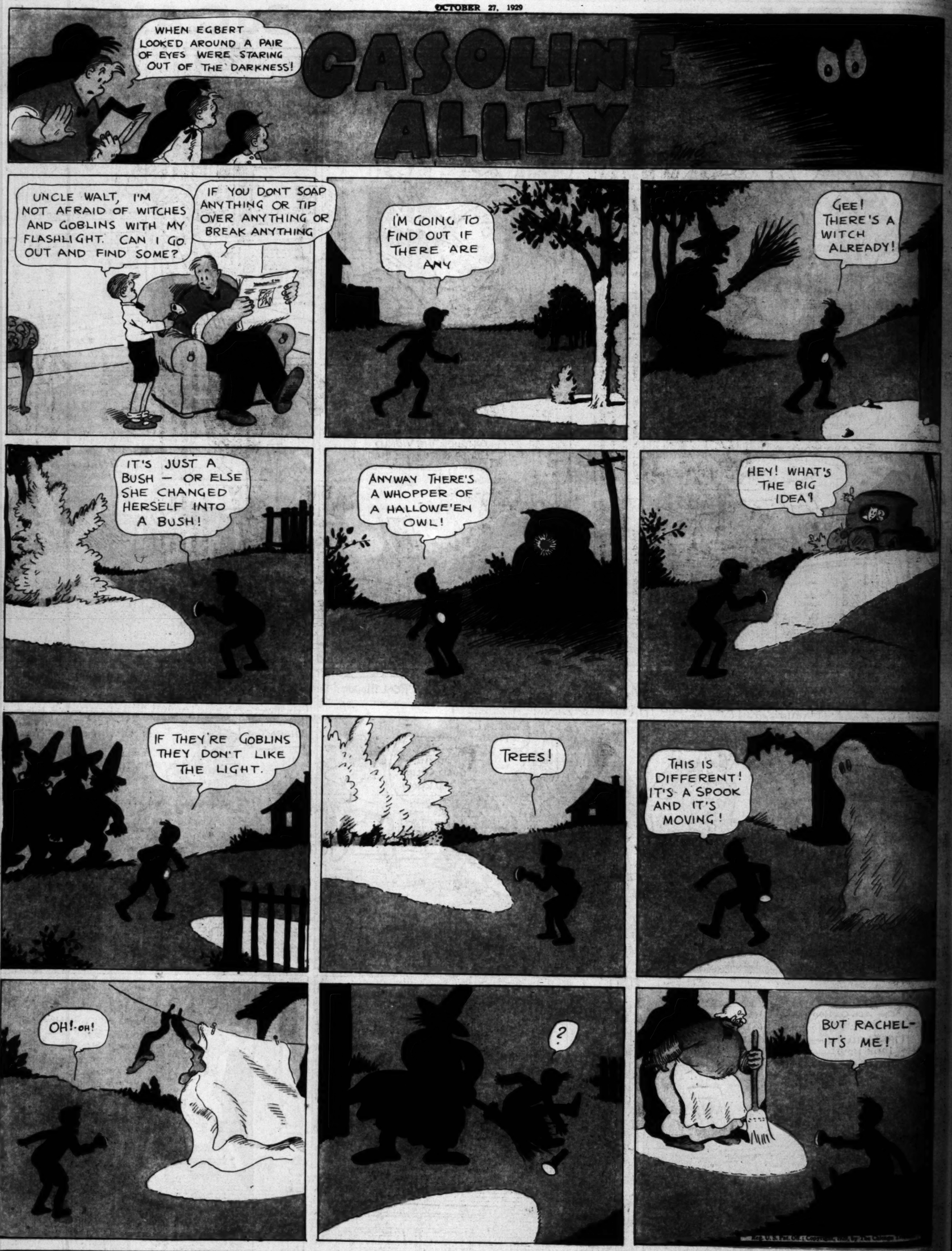




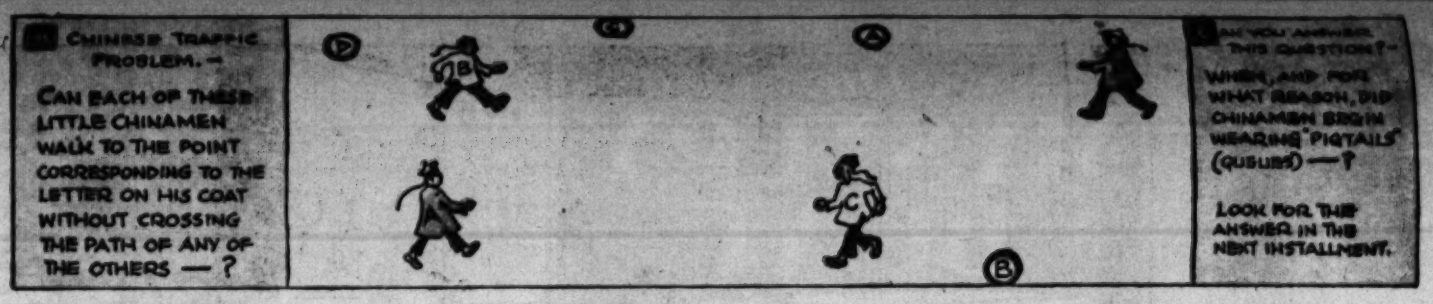




GASOLINE ALLEY







HIGH LIGHTS OF HISTORY

Chapter CXL: The Great Wall of China.

By J. CARROLL MANSFIELD



SINCE THE DAYS OF MARCO POLO VISITORS TO CHINA HAVE LOOKED WITH WONDER AND ADMIRATION UPON THE GREAT WALL. AFTER 2,000 YEARS IT REMAINS THE GREATEST STONE DEFENSIVE WORK BUILT BY MAN.



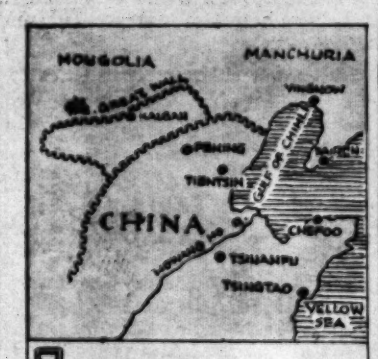
FOR CENTURIES BEFORE THE TIME OF CHRIST THE PEACEFUL, INDUSTRIOUS CHINESE LIVED IN DREAD OF RAIDS FROM THE FIERCE HUNS, THE WILD HORSEMEN THAT ROAMED THE MONGOLIAN STEPPES TO THE NORTH.



DURING THE REIGN OF THE EMPEROR SHI-HWANG-TI (247 B.C.) THE CONSTRUCTION OF A GREAT WALL TO SHUT OUT THESE WARLIKE BARBARIANS WAS BEGUN.



MILLIONS OF MEN TOILED FOR YEARS TO BUILD THIS LONG RAMPART OF MASONRY, NEARLY A THIRD OF THE ENTIRE MALE POPULATION OF THE EMPIRE BEING DRAFTED FOR THIS WORK.



THE GREAT WALL RUNS FOR 1500 MILES, ZIGZAGGING LIKE A SNAKE, SPANNING DEEP VALLEYS, CLIMBING THE YELLOW HILLS.



AT INTERVALS ALONG THE WALL ARE WATCH TOWERS ON WHICH SIGNAL FIRES WERE LIGHTED AT THE APPROACH OF AN ENEMY TO SUMMON THE CHINESE TO THE DEFENSE OF THE WALL.



THERE IS A TRAGIC LEGEND CONNECTED WITH THESE WATCH TOWERS. ONCE A CHINESE EMPEROR WOOED A BEAUTIFUL PRINCESS WHO WAS SO MELANCHOLY THAT SHE NEVER SMILED.



SEEKING SOME WAY TO AMUSE THE PRINCESS, THE EMPEROR ONE DAY ORDERED THE WATCH FIRES TO BE LIGHTED ALL ALONG THE GREAT WALL.

© McClure Newspaper Syndicate



THE SPECTACLE OF THOUSANDS OF MEN RUNNING FROM MANY MILES AROUND TO DEFEND THE WALL ONLY TO FIND THERE WAS NO DANGER AMUSED THE PRINCESS AND SHE LAUGHED FOR THE FIRST TIME.



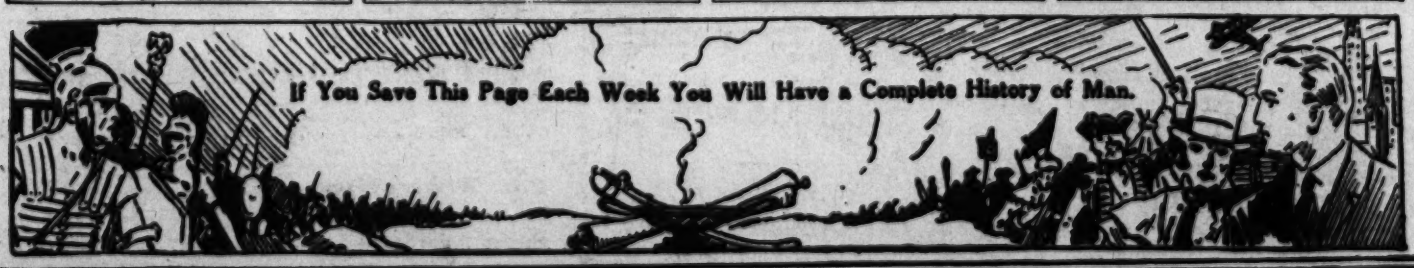
THE EMPEROR WAS OVERJOYED, BUT THE PEOPLE WERE ANGRY. NOT LONG AFTER THIS, A HOSTILE ARMY WAS SEEN ADVANCING. AGAIN THE WATCH FIRES WERE LIGHTED.



THE MEN TOILING IN THE FIELDS SAW THE WARNING COLUMNS OF SMOKE RISING FROM THE TOWERS, BUT THOUGHT IT ANOTHER FALSE ALARM AND WENT ON WITH THEIR WORK.



WITH NO ONE TO OPPOSE THEM, THE INVADERS SCALED THE GREAT WALL AND, CAPTURING THE IMPERIAL CITY, KILLED THE EMPEROR AND CARRIED THE PRINCESS AWAY INTO SLAVERY.



Another Page in This Series Next Sunday. Save Them! They Will be Valuable in Your School Work, as Well as for Home Study



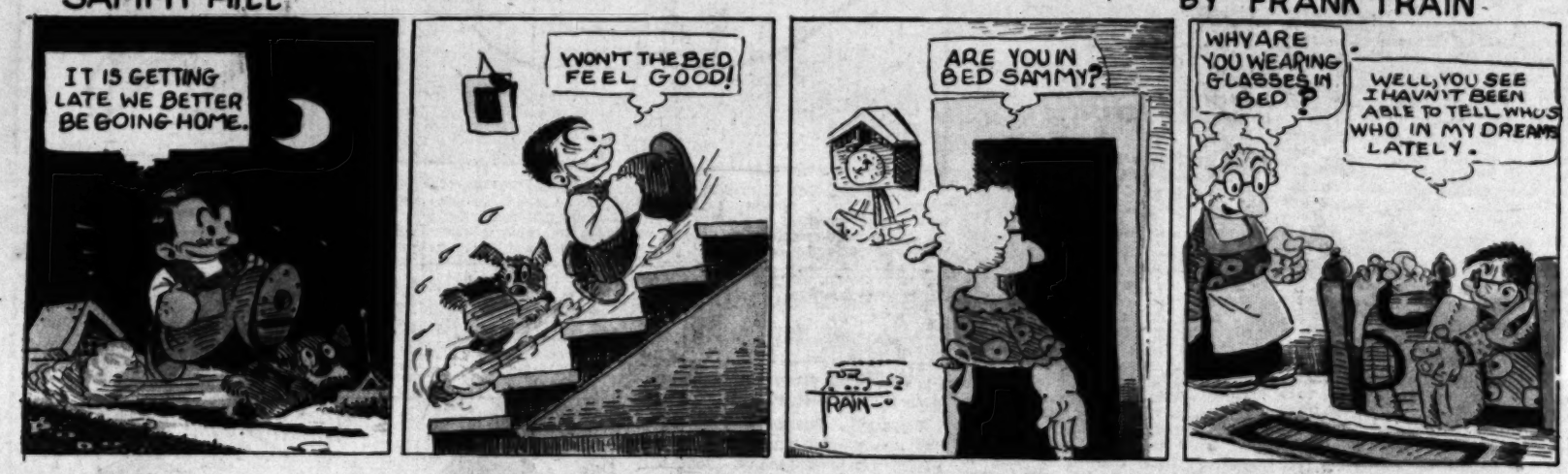
CARTOONS BY CLUB CARTOONISTS



HEE-HAWS BY C.W. BLUME



SAMMY HILL BY FRANK TRAIN



BURGESS BED-TIME STORY

THE MASTER DRUMMER TALKS

By Thornton W. Burgess

Peter Rabbit had found the master drummer over in the Green Forest. He was a master drummer beyond all question. Peter had found that this stranger was a Woodpecker, which, of course, meant that he was a cousin to Downy and Hairy and to Goldenwing, the Flicker. But he hadn't found out yet what the stranger's name was.

"If you please, Mr. Drummer," said Peter, when he got a chance, "you haven't told me your name yet."

"Haven't I?" exclaimed the stranger. "Now, that's too bad! I am the Pileated Woodpecker. Some folks call me Logcock; some folks call me Black Cock-of-the-Woods. You can take your choice."

"Do you know what?" asked Peter.

"What?" replied the big Woodpecker.

"I don't like either of those names," explained Peter. "I'm going to call you something different."

"What?" demanded the stranger.

"I am going to call you Master Drummer, for that is just what you are," replied Peter.

The big Woodpecker looked pleased. He was pleased. "All right," said he, "that suits me."

"By the way, what does Pileated mean?" inquired Peter.

"That's a fair question," replied the master drummer. "Pileated means crested. You see what a big, red crest I have. So they call me the Pileated Woodpecker."

"I should think it would be a lot simpler and more sensible to call you just the crested Woodpecker," said Peter. "By the way, did you make that big hole?"

Just then who should come along but Jumper the Hare. "Hello, Peter!" exclaimed Jumper. "I see you found Logcock the Master Drummer."

"Yes," replied Peter. "Do you call him Logcock?"

Jumper nodded. "Everybody around here who knows him calls him Logcock," said he.

"I've told him that I'm going to call him the Master Drummer," replied Peter.

"That's very good," replied Jumper, "but I guess he'll be Logcock to the rest of us. How about it, Logcock?"

The big Woodpecker nodded. "I've answered to that name so long," said he, "that I guess I always will."

"Is Mrs. Logcock around?" inquired Jumper.

"No," replied Logcock, "but I hope she will arrive soon. She must have heard me drumming. I presume she is over on the Great Mountain where I left her, but I think she can hear me drumming way up there."

"Have you decided to stay in the Green Forest?" inquired Peter.

"That all depends on Mrs. Logcock," was the reply. "What she says goes. If she doesn't come soon, I shall have to go to look for her."

"I hope you'll find her and that you'll both stay here," said Peter.

"Thank you, Peter," replied Logcock.

[Copyright, 1929, T. W. Burgess]



Ancient Brooch Found

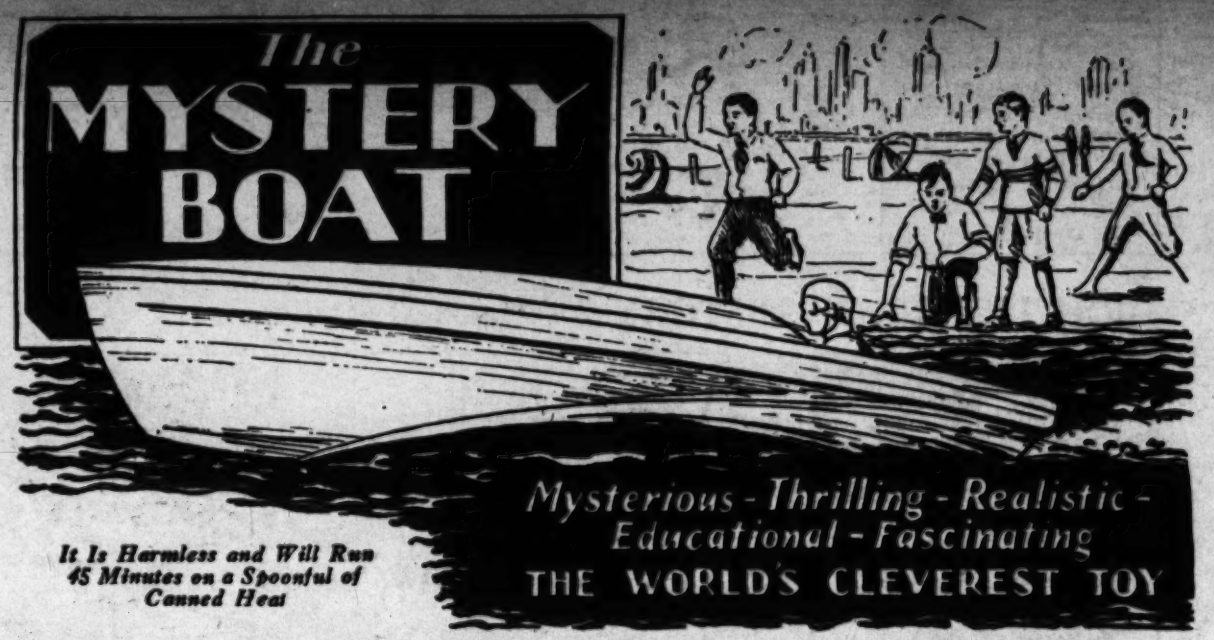
Workmen quarrying at lime kilns at Greenagho, Ireland, recently found an ancient Irish brooch in a crevice of soft rock two feet below the surface of the ground. Dating from the seventh century, it is of bronze, and consists of the ring and a pin, the back of the pin being coated with enamel of a light green color, and the front and the pin of dark green enamel.

Poland's imports of foodstuffs this year are almost half of those of 1928.

IN THE ARCTIC







It Is Harmless and Will Run 45 Minutes on a Spoonful of Canned Heat

The World's Cleverest Toy-Fun for The Whole Family

FOR SECURING ONE NEW ONE-MONTH SUBSCRIPTION

to the Los Angeles Times This Boat Can Be Yours

No SPRING or MOTOR—The motive power is derived by using canned heat (Sterno). Just a teaspoon full will operate the Mystery Boat for 45 minutes. The Mystery Boat is popular the year 'round for it's just as much fun in a bath tub, wash tub or dish pan as it is in a river, pond, lake or at the seaside. Indoors or out, summer or winter, the Mystery Boat brings hours of amusement and instructive pleasure. No other toy has produced such sensational comments as the Mystery Boat.

An Electric Corn Popper

for one new subscription. Just the thing to pop corn these fall evenings. Simply attach to your electric-light cord, and in a few minutes you have popcorn for the entire family and guests. Comes in Pistol Blue finish, with wooden handles. Nationally advertsed at $1.50. Given to boys and girls for securing one new one-month subscription to the Los Angeles Times.

Red Grange Football

The only football authorized by Red Grange and bearing his signature on the cover. Made of genuine cowhide, with a Wilson R5 rubber bladder and leather lace. Just the thing for playground or any other kind of rough usage. You can own the Red Grange Football by securing two new one-month subscriptions, or one new subscription paid three months in advance. An autographed photo of Red Grange with each ball.

Collegiate Sweat-Shirt

You can also win a dandy sweat-shirt. A regular collegiate sweat-shirt that all real football players use. Made of the best and sturdiest of materials and so tough it will last through several seasons of scrimmage. All you have to do is to get 2 new one-month subscriptions to the Los Angeles Times, or one new three-month subscription paid in advance to THIS OFFICE and it will be sent you immediately.

Boys and girls, here is your opportunity to own the complete book of

"Tarzan of the Apes"

Just as they have appeared in the Los Angeles Times.



300 PICTURES

This complete illustrated story of Tarzan, bound in book form, will be mailed postpaid to any boy or girl who secures one new reader for one month or longer, for the Los Angeles Times.

Read This Before Having Subscribers Sign

A new subscriber is one to whom The Times has not been delivered by carrier for the past thirty days.

A renewal is not a new subscription. A change of name at the same address is not a new subscription.

Prizes are given only to boys and girls (18 years old and under) who secure subscriptions only through their own efforts.

Subscriptions secured for delivery in apartment houses not accepted for credit by The Junior Sales Division. We have an apartment house division that handles these orders.

The Times delivered by carrier is 90c per month. Mail subscriptions payable in advance. $1.05 in California and neighboring States. All other States $1.50 per month.

Remember that a new three-month subscription, paid in advance to this office counts as two new one-month subscriptions in earning prizes in the Junior Sales Dept.

Write Direct to

Los Angeles Times

Los Angeles

Junior Sales Div., 1st and Broadway
MEtropolitan 0700. Station 133

Use This Blank For Your First Subscription

TRA.

Subscriber's Signature .....

Subscriber's Street Address .....

Telephone ..... City .....

.....

WRITE HERE THE NAME OF PRIZE WANTED

.....

Prize Winner's Name .....Age.....

Street Address .....

City ..... School.....

THESE OFFERS FOR BOYS AND GIRLS 18 YEARS AND UNDER

ANSWERS TO TODAY'S PUZZLES

A TATTOO PROBLEM



Above is shown how the wheel is filled in with three-letter words so that one can move all around the wheel and to its center on any spoke by changing one letter at a time.

DONKEY AND DOG

To find the two hidden animals, turn the picture upside down. The donkey will then be seen outlined between the two geese, while the dog is between the center goose and the hen's wing.

SAND LOT CHAMPIONS

Let us call the age of the youngest member of the team x years. Then the age of the second is x plus 1-2, the age of the third x plus 1, and so on. Adding together the ages of the first five we get a total of 5x plus 5. The ages of the last five, found in terms of x in the same manner, total to 5x plus 15.

Then, according to the conditions, 5x plus 5 equals seven-eights of 5x plus 15. Transferring all numbers to the right side and all multiples of x to the left side of the equation gives us 13 as the value of x. Then the youngest member of the team was 13 years of age, the oldest 17, and the 16-year-old Snubby must have been the seventh in the group.

ALL ABOUT OUR CLUB

SECURING MEMBERSHIP

Write Aunt Dolly, care of The Junior Times. This will be your letter of introduction. Blanks for filling out will be mailed you immediately.

DIVISIONS AND POINTS

There are three divisions of our Junior Times Club—the Writers' Club, the Art Workers' Club and the Good-Will Club. Points toward a cash or merchandise prize are awarded in these divisions as follows:

Fifteen points for a cover-page drawing, or an illustrated story; these points being awarded on date of acceptance for publication.

Ten points for every story, poem, editorial or other article printed, or drawing reproduced.

Five points each for riddles or groups of riddles, conundrums, etc., that may be usable. These do not have to be original, but material included in late books is not acceptable.

In the Good-Will Club, from 5 to 15 points may be awarded for attested deeds that benefit the publication or a member of any of the three divisions listed above. Aunt Dolly is the sole judge in awarding these points.

PRIZES

The securing of 30 points automatically entitles the member to a cash award of $1.50 or merchandise of equal value. Unless specified to the contrary, the cash award will be made as a mere matter of routine.

When 300 points are won the member is awarded a gold "J. T." star. After this there are loyalty and service bars to win.

GRADING OF MATERIAL

All acceptable material not usable at once is listed under Group A, of "Our Roll of Honor," which is printed weekly, and half the points immediately awarded, the remaining points being listed on the member's card on the day of publication. All material falling in Group B is awarded 5 points for effort and industry.

NOTE

Points secured in any of the divisions will be grouped for award making, and every applicant for membership is given 5 points as a starter in our Good-Will Club.

ATTENTION! AIR LEAGUE MEMBERS

See next week's issue of The Junior Times for a great combined illustrated lesson. This will give you aviation enthusiasts a whole additional week to study the first lesson, which was a rather long one.

Aunt Dolly's Letter Box

Dear Aunt Dolly:

Thanks so much for printing Squirmy Turn! I do love him so—he's so ridiculous, and oh, such a little darling. I have colored him in snappy togs—and now, you can have him; Also, I'm sending in a "Sea Tale." I hope you'll like it. It is about fish, as you might guess. "The Magic City" gets funnier each week. Peter is certainly mischievous, isn't he? Naughty boy, to treat Neptune like that! And to tell the servants he fell asleep while playing hide-and-seek, when he didn't at all. Isn't he just delicious though? Even though he's naughty, you can't help loving him. I'm all the time thinking of something to write for the holiday contest. I've got an idea for a good story. Lots of love,

[Signed]

BETTY GODBE,
Long Beach.

Brazil is reported to have turned the corner in its business depression and is predicting good times.

Scotland has many harmonica contests.



Here's Lila Lee in one of her daintiest gowns, waiting to show what color is the most becoming to her. If you can solve this puzzle, ten points will be yours, so take out your crayolas, and go to work. Also remember, Laura Brock is preparing a brand-new fun-maker for you, so watch and wait; it won't be long now. As for our Juniors, their pep, smash, and grit, we can't praise them enough. The younger group is certainly wide awake, raring to go. Keep it up, you color fans; your cards are black with points!

THE MELTING POT OF THE WORLD

By Ah Kown Hew, Age 16 Years, Maui High School, Paia, Maui, T. H.

Hawaii! The name itself of a tiny group of islands in the vast Pacific conjures many romantic thoughts. What a lot of thoughts spring up just at the name of Hawaii! Hawaii consists of eight tiny romantic islands. Each just as lovely as the other. This tiny group is often called the Paradise of the Pacific. Now isn't that a fitting name for these fairy isles? Each little island has a name in keeping. For instance, Maui is called the Valley Isle and Kauai is the Garden Isle of the group.

Here in Hawaii there is no barrier between the different races. Everyone lives in perfect harmony with the other. Here people from all over the world come together and join hands. All are treated with the same cordiality. The lovely flower garlands are chosen as a token to express the love of the people here. On arrivals and farewells the lei is the language to express the emotions of each race.

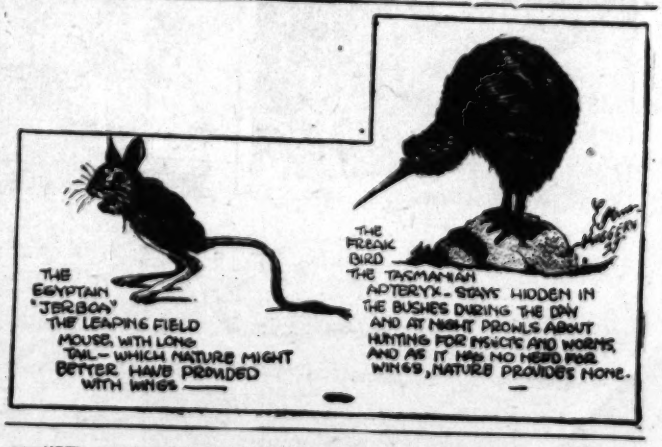
In Hawaii there is no race barrier, as I have said before. The children of one nationality mingle with the children of other nationalities. The young citizens of Hawaii have learned more than their predecessors because they have mingled with more than one nationality. That is to say the growing citizens are mingling with children of other nationalities more than their elders have. In an average home in the islands there may be friends of the family which represent the different races here.

Everybody is treated equally and have the same rights here and, therefore, everyone is in love with the far away Hawaiian Islands.

Hawaii with its waving fields of cane and terraces of pineapple fields is small but yet it is important in itself because it is the melting pot—the melting pot of the world where there is no difference whether you're rich or poor, black or white.

British Malaya exported nearly 100,000 tons of tin last year.

Nine of every ten automobiles in Syria are from America.







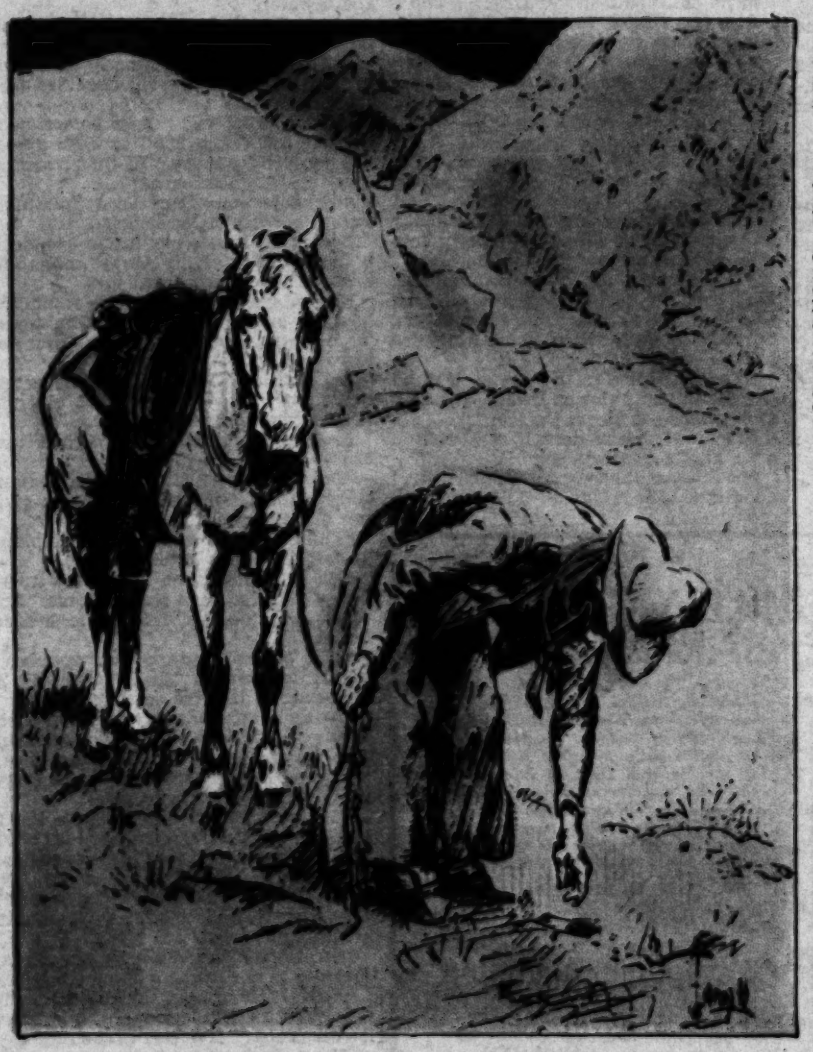


Los Angeles Times
SUNDAY MAGAZINE
October 27, 1929

A Valuable Herd Disappears From a Lonely Mountain Ranch and the College Boy in Charge Faces Several Anxious Weeks; a Complete Novel in Two Issues

THE SWALLOWFORK BULLS

By B. M. Bower



Scott abruptly stopped his horse and dismounted to pick up something trodden into the earth.

CHAPTER I

Earn While You Learn

"WELL," said Scott Morrison, with a sudden twinkle in his eyes, "I might add astronomy, Dr. Bell. Standing night guard is a wonderful opportunity to study the stars. But whether that goes in as a cultural subject I don't know."

"There's more to astronomy than stargazing, you'd find, Morrison." The emeritus professor of mathematics and engineering indulged in a very human grin. "Astronomy is largely mathematics, and with your descriptive geometry and engineering drawing you'll be carrying sufficient subjects of that kind. You will need to balance your course if you mean to keep up with the college work as you expect to do and be able to pass the Junior examinations. You want something as a relief, something in the way of relaxation, I should think. I doubt the wisdom of attempting too many heavy subjects under the conditions surrounding your work. A farm hand is not given much leisure, and the toil is arduous—" the professor paused to scan frowningly the catalogue of required courses of instruction compiled by a certain well-known college.

"I'm not going to be a farm hand," Morrison respectfully pointed out. "I'll be in the saddle most of the time, dashing over the plains after herds of cattle. A cowboy—cowpuncher, they call them out there. The point is, I won't have to do any hard manual labor, and I expect to give a good deal of time to my studies; especially in the winter. I'm to stay away from school a year—longer, unless I can save enough money in that time to go on with. I'm bargaining for a second-hand transit, and I think I can get some surveying to do, odd times. I'm going equipped for the work, at any rate; it will keep me from going rusty on math. I've been wondering, Dr. Bell, if I could take hydraulics."

The professor's eyebrows went up, and Scott hastened to explain, leaning forward with a glow of enthusiasm in his face which held the other's gaze and attention.

"You see, Dr. Bell, I was sixteen when dad sold out his cattle and ranches and brought the family East, where we kids could be educated and mother could get more out of life than she was getting on the ranch. If we'd stayed where we were we'd be rich now, instead of—as we are, broke. Dad had to do something, so he got to playing the market. He was a stock grower, not a stock gambler.

"Well, the idea is this, Dr. Bell. That country will have to come under irrigation before it really comes into its own. I know where mile after mile of good level grazing land could be irrigated from streams high up in the hills, and—well, I'm taking a lot of of your time, I'm afraid," he broke off to apologize boyishly. "What I'm getting at is a dream of mine to get hold of some water rights up in the hills, where I can run a line of ditches and flumes down—and maybe get hold of some land—I'm really afraid to wait till I've finished school, for fear some one else will beat me to it. So when I got this cough and the doctors told me to beat it for a year and live in the open, it seemed that this is my chance to go out there and look the ground over and see what I can do. I—"

"That would take capital, I imagine."

"Well, yes; it would, of course. But once I get the location and the water rights safe, I can get all the capital I'll need, I think. The cattle men have got to face the facts, you know; they'll wake up to the need of cultivation of the acres they own, and they can't cultivate that soil without water. So—well, I mustn't take up your time, Dr. Bell, but that's why I'd like to get a smattering at least of hydraulics. I'm going to need all I can learn about it."

"I'm afraid it is going to be a top-heavy course if you take hydraulics," sighed the professor, anxious to do his best for this ambitious student who showed pluck enough to do college work under such adverse conditions as he was facing. "You'll be obliged to add sufficient cultural subjects to balance so much mathematics, and it will be heavy work, even here where everything is conducive to study. Out on the frontier—"

"I can slip a book into my pocket and study on day herd."

"Yes? Then I suggest that you see Prof. Evans about a literary course, or history perhaps. If you could take psychology as well—that would balance the course nicely, but it would give you six subjects to handle. See what Prof. Evans thinks."

"Well, you certainly are splendid to help me this way. I'll carry the course, all right, and when I come back next year I hope I won't have to apologize for the way I've spent my time." Scott stood with his hand on the doorknob and looked wistfully back at the erect, bright-eyed old man who had taught mathematics in that college when Scott Morrison was shaking a rattle and gurgling his glee at the noise he was able to make.

"If I do run on to something good in the way of an irrigation project, I certainly will do something to show my gratitude to you, Dr. Bell. I'll have to thank you in words now, but I certainly hope to do more than that, for you certainly—"

"Certainly I hope you are able to make your dreams come true," grinned the other, slyly emphasizing Scott's pet affirmation. "As for my reward—we pedagogues dream of passing along the little we know to those who will take the knowledge into the market place and use it for the betterment of the world; a vicarious achievement, perhaps—but we like to feel that we thus perform our reasonable service to life. So if you are able, through what small help I can give you, to make the desert bloom, I shall have my reward in knowing that I was able to help you train your brain for the work."

Scott Morrison could only stammer his thanks at that and he went away considerably sobered. If he spent the rest of the afternoon in haggling over the price of the transit he wanted to take with him, that, after all, was stepping out on the trail of his dream, since every dollar was going to count its full one hundred cents in this future immediately before him and every nickel he could shave off the price would help him farther along.

Scott Morrison, having come to the end of his health and his money at once, planned sanely and cheerfully to leave for the much loved, much maligned West he knew, there to earn more dollars, gain much health, and while away the tedious hours of camp and bunk house by plugging away at the studies he would have taken had he been able to remain in college. He expected to save his dollars and guard his health and return to a year to go on with his college work, no loser by any count.

CHAPTER II

Back to the Range

A CARRIER pigeon released from the hand, tossed upward with its message to far places, circles once to get its bearings before winging away upon its mission.

So Scott Morrison circled first to the house of hollow pretensions and the petty subterfuges which pride will make to hide the rage of its fallen fortunes—the house where the Morrisons bickered over money that had been spent or squandered in foolish speculation. It seemed to Scott that the whole family wasted most of its energy in that fruitless, bitter game which may be called Find-the-guilty-party; a game in which each player counts the mistakes of the others and stacks them high against his own unheeded advice.

Scott's mother led him a tearful, "Scott, whatever is going to become of us all? To think that you must leave college—when if your father had only listened to me and put his money into—"

But Scott only grinned and patted her on the shoulder and declined to take a hand in the family game.

"Don't you bother about me," he said. "I'm off tomorrow. It's all right, mother. Greatest chance in the world and if I see any of your old friends, mother, I'll give 'em your love."

"There isn't a soul in Montana I ever cared two cents for," said his mother briskly. "I never want to see the place again."

Scott laughed and hurried off to the attic. He himself had packed the box he now opened with a hatchet and a rasping squeal of pulled nails. Fumes of mothballs assailed his nostrils. They rattled out and rolled upon the floor, odorously attesting his six-year-old determination that his riding gear should not suffer in storage. Chaps, silver-mounted spurs and bridle, gray Stetson and high-heeled boots—he dragged them out and inspected them, frowning to conceal the thrill they gave him. The boots were two sizes too small for him now, and so was the hat. Probably the latter was away out of style anyway, he thought, as he tossed it back into the box. He was sorry about the boots; they had cost his dad twenty-five dollars and he couldn't afford anything like them now. But he laid them out, anyway, thinking that he might trade them to some cowboy with little feet; or sell them perhaps. They ought to be worth ten dollars of any puncher's money.

The chaps had been large for him six years ago, and now he was obliged to pull and wriggle a little to get into them. But after he had let out the lacing in the waistband he could buckle them around him all right, and he decided that they would do, even if they were a little too ornate. Worn by the young son of a rich cattleman they had been suitable enough, with their diamond-shaped silver conchos down the legs. They matched the spurs and the bridle, and they would save buying new ones, which was an important item. He wished now that his mother had let him keep his saddle; but it would probably be too small for him. He had his rifle too, and he meant to try and borrow his dad's six-shooter. Boots and hat he would have to buy, but on the whole Scott was rather elated at being able to use so much of his old riding outfit.

With these things crowded into a large suitcase he bade his discouraged family good-by and streaked it for the station. He had a ticket to Great Falls, Mont., having chosen that point chiefly because he had departed from there when he left the West six years before, and the instinct of the homing dove, still dominated his flight. Then

(Continued on Page Eleven)





ANSWERS TO TODAY'S PUZZLES

A TATTING PROBLEM

DONKEY AND DOG

To find the two hidden animals, turn the picture upside down. The donkey will then be seen outlined between the two geese, while the dog is between the center goose and the hen's wing.

SAND LOT CHAMPIONS

Let us call the age of the youngest member of the team x years. Then the age of the second is x plus 1-3, the age of the third x plus 1-3 of x plus 1, and so on. Adding together the ages of the first five we get a total of 5x plus 5. The ages of the last five, found in terms of x in the same way, are 5x plus 20. Subtracting the first from the last, we find 15 equals 15. Therefore x equals 1, and the ages are 1, 2, 3, 4, 5, 6, 7, 8, 9, 10, 11 and 12 years.

Daffodils for Spring

New and Rare Trumpet Varieties

Daffodils, lovely members of the royal Narcissus family, are among the sweetest flowers of spring—wellnigh indispensable companions of that season. The bulbs should be planted now and we offer the best that can be grown of the finest giant-flowering novelties as well as the more common varieties, all to be found in our autumn list. Note these choice ones:

MRS. FRED H. HOWARD—A magnificent new bicolor variety now for the first time offered to the American public. The flowers are as large or even larger than the well-known King Alfred but of refined form and finish notwithstanding their enormous size. The perianth is a delicate primrose yellow and the trumpet deep yellow, beautifully fluted and ruffled. This glorious novelty will fill a long-felt want in giant-flowered trumpet Daffodils in that it is the latest to bloom and materially prolongs the cutting season. **75c each; $7 for 10.**

ROBERT SYDENHAM—Conspicuous by reason of its immense flowers and their two shades—a large bright sulphur yellow trumpet deeply frilled at the brim and perianth of light yellow—making a decidedly pretty effect. **$5 for 10; $47.50 per 100.**

TRESERVE—Gorgeous and striking light yellow and one of the gems of the trumpet group. The flowers are extra large and already distinguished for exhibition purposes. Fine for forcing or planting in garden or border. **$3.50 for 10; $30 per 100.**

OLYMPIA—Huge trumpet of purest yellow, expanding at the mouth, with daintily ruffled edge. The perianth is deep primrose, making a happy contrast. A flower of great size and handsome form that makes a splendid display. **$3.50 for 10; $30 per 100.**

VAN WAVEREN'S GIANT—Largest of the trumpet varieties with blooms of surprising dimensions. Bright yellow perianth with primrose trumpet of campanulate form. A very tall and vigorous grower and heavy bloomer. **$3 for 10; $27.50 per 100.**

KING ALFRED—Royal representative of its type. A wonderful golden yellow with huge perianth of thick substance and the trumpet carried upward at a regal, haughty angle. Elegantly ruffled and the edge reflexed like a cornucopia. **$2.25 for 10; $20 per 100.**

SPRING GLORY—Among the larger-flowering of fine form. Has a long chrome yellow trumpet with daintily reflexed brim and clear white perianth with long petals. An appealing color combination that attracts notice. **$2 for 10; $17.50 per 100.**

SPECIAL—*100 First-Size Bulbs, Equal Quantities Each of the Above Varieties, Carefully Labeled and Truly a Gem Collection, $25.*

Delivered to any address in first or second parcel-post zones.

CHINESE SACRED LILIES—Wondrously-scented, pretty blossoms easily grown in bowls of water and pebbles, perfuming the house for a long period. Equally fine in garden soil outdoors. Everyone knows and loves them. Our bulbs are perfection. *25c each; $2.50 per dozen.*

Howard & Smith

America's Finest Rosarians

1200 Beverly Blvd., Montebello. City Phone—ANgelus 3183.

Mail Address: Montebello, California.



Make a snapshot record *of their Halloween regalia*

We have Brownies as low as $2 and Kodaks from $5 up

When Mary Jane, Brother Bob and their little friends dress up for Hallowe'en, you'll want to make a record of their spooky costumes and their fun.

This Thursday is the day. No doubt, they're preparing for it now. So why don't you prepare as well to "snap" them when the time arrives?

Just drop in at Kodak Headquarters for a Kodak or Brownie and a few rolls of films. We have a complete line of Kodaks and Brownies from $2 up—at almost any price you want to pay. And our Kodak Film, in every size, is fresh from the factory, too.

Eastman Kodak Stores

(Incorporated)

643 South Hill St.

Fastest Growing

MORNING CIRCULATION

in California

The Los Angeles Times is gaining circulation at a faster rate than any other California morning newspaper. This new circulation, like the rest of The Times circulation, represents the highest possible type of newspaper coverage, namely, regular subscribers who receive their newspaper by carrier directly at their home.

Los Angeles Times

PRACTICAL RECIPES

BULL'S EYE COOKIES

3 cups Globe "A1" Flour
1 teaspoon salt
3 teaspoons baking powder
1 teaspoon vanilla
Large seeded raisins
¾ cup shortening
1½ cups sugar
3 eggs
½ cup milk

SIFT FLOUR, measure and sift again with the salt and baking powder. Cream shortening with sugar, add eggs, one at a time, and stir and beat well after adding each egg. Add the vanilla, fold in part of the flour mixture with a little milk and continue adding a little flour with milk until all are combined, then beat until the mixture is smooth. Drop from teaspoon on greased baking sheet, leaving 2 inches space between lumps of batter. Lightly press a raisin in the top of each lump and bake in a moderate oven (350 degrees) for about 20 minutes.

64 Page Recipe Book Free
Write Globe Mills, Los Angeles, for your copy





Hot Dog Macaroni

1½ cups Globe "A1" Salad Macaroni
1½ cups white sauce
6 or 8 Frankfurter sausages
1 tablespoon minced parsley

COOK the macaroni 15 minutes in plenty of boiling salted water and drain. Place half the macaroni in a buttered baking dish, over this place the sausages which have been lightly browned in a little hot fat, sprinkle with the parsley, add half the white sauce, cover with remaining macaroni, pour in remaining white sauce and bake in a hot oven for half an hour. Serve with brown gravy or tomato sauce. To make the white sauce, blend 3 tablespoons butter with 3 tablespoons flour in a saucepan, slowly add 1½ cups hot milk, mixing very smooth. Stir and boil for 3 minutes and add salt, pepper and paprika to season.

GLOBE "A1" FLOUR

FOR EVERY BAKING PURPOSE

Los Angeles Times SUNDAY MAGAZINE

A RUSSIAN SLEEPER

An Episode in the Married Life of Helen and Warren

By Mabel Herbert Urner
Creator of the "Helen and Warren" Characters

THE Russian train at last. Bound for Leningrad!

A strange, dimly-lit compartment—much larger than the ordinary sleeping carriage. High-domed ceiling and brownish-green walls. High-backed seats with brown linen covers.

"Well, we're off!" as they snorted slowly out of Riga.

"Off for a great adventure!" thrilled Helen. "And starting at night! It seems more mysterious, somehow."

"Huh, what's so mysterious about Russia?" grunted Warren. "That sensational rot you been reading! Wonder where they parked the doctor? I'd better look him up."

But a knock at their door—Dr. Baer. His usual equanimity dispelled by a worried frown.

"All settled?" brisked Warren. "What sort of compartment did you draw?"

"None! He wants to put us all in here—as I understand him."

"Does, eh? What's the idea? This train's not half full."

His peremptory ring answered by the tall, fair-bearded guard.

A gray-green uniform with a belted blouse and high boots. On his red-banded collar and cap the Soviet hammer and sickle.

An excited exchange of gestures. The guard spoke only Russian, but his all-in-here pantomine unmistakable.

Was this part of the new regime—communal sleeping quarters? And Dr. Baer taking the whole trip with them! Embarrassing complications—

But in the end their chorused arguments prevailed. Doctor comfortably installed in a compartment down the corridor.

"Well, we put that over," Warren swaggered back. "Now for some bed covers. Have to rent 'em. Hello, this the rate card?"

By the door a list in Russian and German. Fixed charges for bedding.

"Two roubles for the outfit," punching the bell. "Don't soak you on that."

The covers brought by a woman porter. Except for the short skirt above the high boots, her uniform the same as the guard's.

The berths made up, she dusted the table and window sills. Retreating with a friendly "Spokoyna notch."

No, not go to bed yet. Warren again with the doctor—a chance to start her diary.

Always Helen had felt superior to diary-keeping tourists. But a Russian trip so unusual! And the Current Events Club might want her to give a talk—

Getting out the small leather book bought in Berlin. Beginning abruptly:

> Left Riga 10:20 tonight. Compartment different—very large. The Russian tracks much wider—take bigger cars. Curious cupboard over door for luggage. Between windows a desk-table with drawer. Place high up in wall for charcoal heater. Only one dim light—weird, shadowy—

Guiltily slipping the notebook under her pillow as the men appeared at the door.

"Doctor's got a washstand in his joint," reported Warren, filling his pipe. "Says we can wash up there in the morning."

"Yes, we must make it a communistic trip—even if we don't share sleeping quarters! Here's something for you, Mrs. Curtis," the doctor handed her a flat red book.

"'Guide Book for the Soviet Union'! Oh, thank you!" glowed Helen. "I didn't know there was one in English."

"Yes, and they've done it very well. I got a copy for myself, too."

"Look over that list of things you're allowed to take in," grinned Warren. "It's rich! Here, I'll find it. Under imports."

"Why only three cakes of soap?" reading over his shoulder. "Two pair of shoes! Does that include bedroom slippers? And only four outer garments per person! Dear, I've more than that—and two hats!"

"Guess they'll overlook an extra lid. Only five kilograms of toilet articles. How about it, Kitten, did you weigh your beautifiers?"

"Have you much jewelry? They may be strict about that," warned the doctor.

"No, just a string of amber. I left my rings in the Kaiserhof safe."

"That was wise. They discourage all display of luxuries—even by foreigners. I brought only what I need—spectacles and a watch."

A watch! Helen's panicky premonition. Clutching her wrist—

Not there! Surreptitiously searching her handbag as the men chuckled over the regulations.

Remembering now. Just before leaving, she had taken it off to wash up—

A too-vivid picture. In their room at Riga—on the washstand!

Sick dejection. Her lovely platinum watch, bought in Munich last trip.

Her off-to-Russia exultation—so ideally happy! Now this! Always something to cloud long-anticipated joys.

No, no, not let it spoil this wonderful trip! If only she could stop thinking of it. But always days of brooding over any lost treasure.

Say nothing. Warren would never notice. His unflattering lack of observation at times convenient.

And Dr. Baer thought her a good traveler—not disillusion him!

"Darn good guide!" Warren leaning over to the set-in ashtray. "Even gives you the Russian alphabet."

"The Soviet government has simplified it—left out a few letters."

"Huh, might leave out a few more. Doesn't look so darn simple to me. Now what time do we reach the border? Doesn't give that."

"The border?" the doctor opening a small notebook. "That's Ostrow. At nine-twenty, if we're on time."

"Great guns, what've you got in there, anyway? Whole itinerary?" glancing over his shoulder. "That's a hot idea!"

"Yes. I had my secretary write everything out—to save our time.

"Got any data on tomorrow's breakfast? Get it on the train or at Ostrow?"

"That we must ask the guard," repocketing the notebook.

"How'll we make him understand?" anxioused Helen. "You can't pantomine breakfast!"

"Oh, Doctor's been boning up all day. Speaks a fluent Russian by now."

"At least six words," turning through a German-Russian dictionary. "Ah, I have it—breakfast! If I can pronounce it—"

"Here's your victim," as the guard appeared. "Now do your stuff!"

"Zavtrak—breakfast—zvatrak! Here?" pointing down the corridor.

"Nyet, nyet!" beaming. "Ostrow."

"At Ostrow, eh? He got you, all right! Good for you, Doctor! You'll be a Russian scholar by the time we get back."

"Look up eggs," Helen anticipating her breakfast order. Boiled eggs always a standby at a dubious station lunchroom.

"Eggs? That's easy!" grinned Warren. "Just flap your arms and crow!"

"Why not draw a picture?"

"You might get a potato—or a watermelon! What's that word for comrade, Doctor? Tovarish? Now you nail that, Kitten. No waiters or servants in Russia. You must call these Johnnies comrades—tovarish."

"Why, I love that!" enthusiastically. "Such a friendly idea."

"Huh, may work out in Russia. But our bell-hops and hat-snatchers are fresh enough now. Hate to think what they'd be if you called 'em comrades!"

"I hope you sleep well, Mrs. Curtis," pocketing his dictionary, the Doctor rose. "I'll see you in the morning—in Russia!"

The door closing on their chorused "Good night's."

"Well, seems pretty comfortable here," yawned Warren. "Haven't hit any hardships so far. Guess they're all exaggerated anyway. Get out my pajamas?"

"Not yet. Dear, lift that suit case on this table. And we must have some air. Put the window down a little—this one by my bed."

"That enough?" his struggle with the unfamiliar catch.

"Yes. Here're your slippers," delving into the bag.

"Still have Berlin time—set it ahead tomorrow," now winding his watch.

A stabbing reminder. Everything so perfect—why did that have to happen?

"These Russian sleepers are mighty roomy," rolling into his wide berth. "They can park six in here," scanning the high wall with fixtures for upper bunks. "And cleaner than the French cars, anyway."

"That's not saying much," Helen buttoning her black satin traveling pajamas.

Finally turning off the light. Snuggling down between the fresh sheets.

"Dear, doesn't this train run smooth? Not a bit jolty."

"Too slow to jolt. These wide tracks—can't do more'n thirty an hour. 'Now pipe down and let me sleep," he growled.

Helen alertly awake. Sitting up in her berth. Peering out into the opaque blackness.

No moon—no stars. Impenetrable night.

What was out there? All this once Russia—now Latvia.

"Dear, not a light!" staring into the mysterious darkness. "Aren't there any houses?"

"Peasants turn in early," a drowsy grumble. 'Now sign off."

But Helen too excited to sleep. And that undercurrent of despondence!

No, she wouldn't worry about her watch. Think of Russia! The remote unknown so close. Tomorrow!

A bang from the window. Fallen down—all the way!

Too cold now. Trying vainly to pull up the obdurate sash.

And Warren asleep. She mustn't wake him.

Putting the pillow over her feet. But still chilly. No extra cover? His overcoat—

Shivering out of bed. Reaching down the tweed ulster from the wall hook.

Something clinking in the pocket. Better take it out. Might drop behind the berth. His pipe and—

A gleam of platinum in the eerie darkness.

Her watch!

Warren had found it—and let her worry! Why hadn't he told her? Forgotten—or punishing her carelessness?

But now the blissful cessation of worry. Her everything-right relief!

Nothing to brood over. Nothing to mar this glamorous trip!

Nestling down in purring content, in the morning to wake up—in Russia!

[Copyright, 1929, Mabel Herbert Harper.]
(The Bell Syndicate, Inc.)

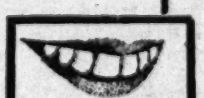
SMILE WITHOUT EMBARRASSMENT!



"Beautifully natural and lifelike"—these words describe Mitchell Dentistry from the standpoint of appearance—but equally important is the fact that Mitchell Dentistry is executed with the idea of permanency, and backed by our written guarantee. Mitchell Dentistry costs no more than ordinary Dental work, and is offered on Easy terms if desired.

Dr. Mitchell's
PORCELITE
(TRADE MARK REGISTERED)

Plates contain no rubber, NO METAL and NO CELLULOID. The beautiful color of healthy gums is faithfully reproduced. PORCELITE Plates (Trade Mark Reg'd.) are odorless, tasteless, dainty and easily kept clean. They are obtainable EXCLUSIVELY in our offices in LOS ANGELES, PASADENA and LONG BEACH.


Porcelain Jackets at Prices You Can Afford



We offer you the work of highly skilled specialists in all departments. NO CHARGE FOR CONSULTATION

Dr. Ralph Mitchell
AND ASSOCIATED DENTISTS
706 S. Broadway—Cor. 7th
LOS ANGELES

PASADENA
Colorado at Fair Oaks

LONG BEACH
100 W. 3rd St. at Pine

Dr. Ralph Mitchell
Dr. H. J. Morlidge
Dr. T. J. Wright
Dr. W. H. Shafer
Dr. R. McKinstry
Dr. J. Y. Smale
Dr. D. Kellogg
Dr. H. S. Hamlin
Dr. J. Forgeng
Dr. K. Messner
Dr. P. Rheinschild
Dr. R. C. Leach
Dr. A. W. McKinley
Dr. Geo. Miller

Table of Contents

A Russian Sleeper, *by Mabel Herbert Urner* 2
Seen From the Green Verdugo Hills, *by John Steven McGroarty* 3
What's New in Science, *by Ransome Sutton* 4
Making Americans, *by Verner C. Beck* 5
Watchful Weighing, *by Weare Holbrook* 6
Making Conversation, *by J. Norman Lynd* 7
On Strike, *by Albert Payson Terhune* .. 8
Parental Investments, *by Alma Whitaker* 10
Filbert Fiddle, *by Ralph Criswell* 10
Myrtle at 6 A.M., *by Arnold Bennett*. 16
Crossword Puzzle 19
A Dash for Life, *by Capt. John Cameron* 20
Good Short Stories 22
The Tears of Buddha, *by Seabury Quinn* 24
Care of the Body, *by Philip M. Lovell, N.D.* 26

FREE X-RAY EXAMINATION



CONTINUED FROM PAGE 80

CARE OF THE BODY

found in dearness is a preceding history of mucous catarrh. The patient has had a "stuffed" nose. There is the accumulation of phlegm in the morning, frequent colds, susceptibility to hay fever and the usual chronic afflictions associated with mucous catarrh.

There are many openings leading from ear development, but in the aged, one must get at the background of causes.

Although the writer has not presented lyzed from a naturopathic standpoint, physical therapy includes the use of light, electricity, water applications and diet, while mechanical orthopedics and braces massage and other manipulation, and such adjustive or forcible corrective procedures as have been promulgated by naturopathic physicians for perhaps centuries.

CONTINUED FROM PAGE 80

CARE OF THE BODY

glasses. Still the trouble is terrible.

I suffer, in spells, with high blood pressure. Therefore, I am on a diet all the time. I live mainly on fruits and vegetables.

I recently visited a chiropractor who said the trouble was arthritis.

Do you think chiropractic treatments would help me?

Will you please send me your pamphlet on arthritis and let me know what you think of my complaint? A READER

This department cannot diagnose disease. All it can do is explain the function of the body as relates to various phenomena and developments.

There are a number of things which might be wrong in the psysiology as explained by the above communication.

The doctor's diagnosis may be right. Habits of long reading in bed and poorly fitting glasses might be the responsible factors.

All we have are the symptoms of pain from which to diagnose. This is not enough. We must actually know what the pathology is.

The chiropractor may also be right.

Did he take an X-ray? Did he prove any calcium infiltration between the joints? Are any other joints involved? Are there any other associated symptoms involved to prove an arthritis condition?

There is no question in my mind but that chiropractic treatments would be beneficial, irrespective of whether the trouble is intrinsically with the eyes, the neck, the nerves leading from the neck or an arthritis condition.

I see no harm in reading in bed. Pushed to excess, of course, it might be harmful. I know for I have had the habit myself the past twenty years and it has never harmed me. Of course, I read for no more than half an hour or an hour at a time altogether, in bed. Hence, this may be the reason why no bad results have ensued.

Reading in bed is an excellent method of securing mental relaxation and freedom from "carrying over" the day's troubles into the subconsciousness of sleep.

People suffering from insomnia, nightmares, disturbed dreams, quivers and tremors, should learn to read a few minutes before going to bed in order to get the mind away from the disturbing woes and troubles of the day.

The fact that the writer has high blood pressure is evidence of other conditions as well.

I don't know the age or history of this correspondent, but I'll sound this note of warning: When a high-blood pressure condition has developed to the point where there is pounding in the head, it is genuinely high time that action were taken, and this action should be of a most strenuous type.

Treatment is imperative. The high-blood pressure must be reduced at any cost.

What I mean to impart is that when a high-blood pressure condition gets to the point where it causes head pounding, neck pains and a severe dull or roaring sensation in the back portion of the head, that blood pressure is mighty near the danger point.

These are the symptoms which precede the acute hemorrhagic stroke, apoplexy or paralysis.

I am very glad to send you the leaflet on arthritis. Whether or not it will be pertinent to your case, I don't know. The advice in it, however, might be tried. This leaflet is available to any Times readers who will send in a self-addressed stamped envelope and a loose two-cent stamp to cover costs.

• • •

Hyperthyroidism

Los Angeles, Cal.

Dear Dr. Lovell:

I have an excess of thyroid secretion and am wondering if you know of any method by which this can be controlled or cured.

Thank you for any advice or information you can give me. A READER

"Hyper" means excess or too much. The thyroid pertains to the thyroid gland of the neck. The disease means an excessive thyroid secretion.

The thyroid is a ductless gland situated in the lower front portion of the neck, having an internal secretion.

The difference between an internal and an external secretion is merely the area where it is discharged. One discharges directly into the blood stream—the other into a cavity prepared for this purpose.

The thyroid secretion is one of the most important in the human body. It governs growth, many attributes of sex, mental development, heart action, blood pressure and the metabolic rate of activity of most of the cells of the body.

Of course, there are other organs which do the same work as well.

Usually, when there is a hyperthyroid state, we also have a highly nervous condition, a rapid heart and an irregular pulse. In an advanced state, the patient simply feels "shot to pieces."

There is no definite pain but the patient is weak, tired and irritable. She defines it as being "nervous."

A metabolism test will usually reveal the trouble. The stethoscope will also show the state of excessive stimulation.

The real causes are principally alike.

In addition to the internal secretion, the physiology of the thyroid has been explained as a sort of governor of blood pressure and blood flow.

We know that the organ is filled with blood, varying in quantity at different periods. We know that this highly edematous state may become pathological and permanent. Then we usually have a hyperthyroidism as well.

Simple goiter is probably of hyperthyroid pathology. The theory behind it has been that there is mineral starvation, particularly the absence of iodine.

This conclusion has been premised upon chemical analyses of thyroid glands. In certain diseased thyroids there was a lesser quantity of iodine shown than in others. Consequently, the assumption was that iodine was lacking.

Undoubtedly it was, but in my opinion, there is more lacking than iodine.

In a hyperthroidism or goiter condition, there is a complete demineralization due principally to the excessive consumption of refined foods.

I recently saw a case of hyperthyroidism with toxic goiter in which spectacular results were achieved by a two-months raw fruit and raw vegetable regime. A goiter which protruded nearly two inches was reduced to a normal size in this short space of time by no other measure than the simple adherence to this diet.

I am not stating that this is a sure cure-all. I am merely citing the experience of one person. The results were fine enough, however, to tell about.

In addition, autointoxication invariably found with this trouble must be eradicated.

With three natural bowel movements per day, a hyperthyroid state is difficult to acquire. It invariably comes from a long history of dietetic refinement, the excessive consumption of meats, sweets, soft drinks and refined flours or a history of drug medication and poor and unnecessary surgery.

As supplementary measures, I would also recommend osteopathic and chiropractic treatment, certain forms of electrotherapy, principally diathermy and quartz light, drawing poultices, sun baths, rigid application of controlled sex hygiene and a liberal consumption of pure water.

These, of course, must be considered as auxiliaries to the foundation of a diet thoroughly replete with vitamines and mineral salts—the anti-acid agents so necessary toward normalizing the disturbed metabolism invariably present with a hyperthyroidism condition.

• • •

The Britisher's Beef

Britain is no longer a nation of beef-eaters, as formerly. The consumption of meat has fallen off sharply, salads taking its place. The lighter work of a machine-driven age is causing less and less consumption of heavy foods in many parts of the world. The Italian people are said to be the greatest eaters of green vegetables.

Reckless Drivers

How we swell with pride at feeling
We have left the wind behind;
As along the road we're wheeling,
And the traffic cops are kind.

But all too soon our joy turns sour,
And our swollen pride goes flop;
When in a witless, careless hour
We sass the State's new motor cop.

E. O. HARRIMAN.

PILES (Hemorrhoids)

Can be removed permanently without surgery hospital confinement or loss of time from business or pleasure. All rectal and colon ailments (except Cancer) successfully treated in the office.

Rectal and Colon Specialist
542 Western Pacific Bldg.
1031 SO. BROADWAY
Phone WE. 5498
Hours: 11 to 4 Except Sat. & Sun.
Consultation Free.

Zovia

The fundamental attribute to good health is a daily, free and copious Elimination of body waste; which is obtained by eating and drinking proper food and beverage. Mineralize your ordinary drinking water with "ZOVIA" to regain and maintain the right mineral balance so essential to good health. ZOVIA is distributed by all L. A. Wholesale Drug Co.'s. Ask your druggist for it today, a $1.00 bottle will mineralize 15 gallons of water, and drink your way to HEALTH.

RUPTURED

I am handling a truss which the manufacturers just invented and have every reason to believe will cure eight cases of rupture out of ten. The most comfortable truss to wear that was ever invented. I will fit you with a truss and give you a free trial. If I fail to hold your rupture it will cost you nothing. Why send to Kansas City, Mo., Marshall, Mich., or Adams, N. Y., for a truss when you can have this kind of free service right here at home?

R. C. FINNEY
TRUSS SPECIALIST
531 So. Main St. Open Evenings

Difference in Eye Specialists

If people only knew how much difference they would use more discrimination in choosing their eye specialist. We fit the eyes by European methods and always get perfect results. Our prices are reasonable.

C. C. Logan, M. D., Oculist
356 So. Bdwy., Rm. 710. Est. 27 Yrs.

RHEUMATISM

Or Neuritis. Very worst cases relieved AT ONCE by Allen's Rheumatic Treatment, in Tablet Form. Pain goes QUICK! Swelling disappears. Quick relief—no waiting. $1 per box. All druggists. Or, for Free Trial Package address
HART M. ALLEN LABORATORIES
Box 1348, Los Angeles, Calif.

Stop Tobacco!

NIKO-LIM, a new system of treatment for any form of tobacco addiction. Removes cause by elimination — Rapidly lessens craving — Easy, simple method. Has succeeded where others failed. Vegetable. Harmless. Free pamphlet.
NIKO-LIM LABORATORY
427 Black Bldg., Los Angeles

ECZEMA

Successfully Treated by Natural Methods
DR. H. A. HOUDE, D.C., N.D.
747 So. Carondelet St. DUnkirk 0612

WE TREAT
STOMACH and INTESTINAL AILMENTS, also
Constipation

Practically all other diseases originate from imperfect digestion of food or poor elimination of poisonous bowel waste. If you suffer from constipation, gas, sour stomach, headaches, high or low blood pressure, abdominal pains, etc., you must let us make a free diagnosis of your case, including a
FREE—BARIUM—X-RAY
of stomach or bowels—it may mean the discovery of the most serious diseases. Bring this ad to the
Vienna Health Institute
The Famous European Method for Stomach and Intestinal Disorders. Write for FREE Booklet, "THE CAUSE OF ILL HEALTH."
LOS ANGELES: 813 Lissois Bldg. 742 S. Hill St. VAndike 6573.
LONG BEACH: 302 Hartwell Bldg., Cor. Ocean and Pine. Phone 675-489
SAN DIEGO: 512 California Bank Bldg., Cor. 5th and B. Sts. Franklin 2805.
DR. RAUSCH, J.F., D.C., Ph.C., Pres. and Gen. Mgr.

VARICOSE VEINS

No hospital confinement, no anaesthetic, no loss of work. THE INJECTION TREATMENT for varicose veins replaces surgery (formerly the only sure method). The most simple, quickest, and most modern method.

PILES
(hemorrhoids)

Rectal conditions, piles, fissure, fistula, pruritis. AMBULENT PROCTOLOGY. No loss of work, no hospital confinement. Rates are reasonable.

DR. W. LUTHER HOLT
1134 Subway Terminal Bldg.
417 S. Hill St. Phone MUtual 2826

RUPTURE

I have recently designed and Patented a most wonderful Hernia Pad that is adjustable, Resilient, Oscillating and holds with an easy, gentle pressure like finger tips. Thirty-five years of Truss fitting right here in Los Angeles.

NO FIT—NO PAY

My new location 1922 Wilshire Blvd. DUnkirk 4102
GEO. R. E. MILLIGAN



B-O-W L-E-G-S

SKINNY LEGS, CROOKED LEGS. All made shapely by the use of the MORRIS SYMMETRICALS (leg pads, made to meet the condition as found in each individual case, and guaranteed to give satisfaction. Call or Write
Office hours 8 a.m. to 5 p.m.
Tuesdays and Thursdays 8 a.m. to 8 p.m.
Morris Orthopedic Institute
1932 Loew's State Bldg., 707 S. Broadway, Los Angeles

URINE TESTS $1.50

26 Physical, Chemical and Microscopical Tests. Report in plain English with Suggestions. Call or Mail Sample with $1.50
THE TEAGUE DRUG CO.
Cor. 4th & Hill. Cor. 11th & Main.

Laxajel
A LAXATIVE

LAXAJEL is Agar Jelly, containing fresh Raspberries, Fig Juice, Aromatic Herbs, etc., all blended to produce a safe, pleasant eliminant and regulator. Put up in a convenient bar, with eight divisions.

ALL YOU TASTE IS THE RASPBERRIES
CHILDREN WILL LIKE IT. Price 15c by mail, or at your store.
CARQUE PURE FOOD COMPANY
831 So. Flower: 6411 Hollywood Blvd:
Main Office 729 No. Seward:
905 Monterey Road, Glendale:

HILLCREST SANATORIUM
LA CRESCENTA, CALIF.
The Switzerland of the West—Elevation 2300 Feet
Treatments for Affections of Throat and Chest
REST—DIET—INVIGORATING MOUNTAIN AIR
Strictly new and modern Sanatorium amidst beautiful surroundings.
PRIVATE SUITES—Beautifully furnished, consisting of living-room, sleeping porch with three exposures, private bath and lavatory. Each suite equipped with private telephone and radio.
RESIDENT PHYSICIAN. GRADUATE NURSES.
Each guest may feel free to select their own physician and remain under his care.
THE HILLCREST SANATORIUM is located one mile east of Tujunga on Michigan Boulevard. Literature Sent Upon Request. Telephone Sunland 427.

A RUSSIAN SLEEPER

An Episode in the Married Life of Helen and Warren

By Mabel Herbert Urner

Creator of the "Helen and Warren" Characters

THE Russian train at last. Bound for Leningrad!

A strange, dimly-lit compartment—much larger than the ordinary sleeping carriage. High-domed ceiling and brownish-green walls. High-backed seats with brown linen covers.

"Well, we're off!" as they started. The coupe brought by a veiled por- ter. "Here, I'll find it. Under impera- tive orders from Helen. Where's my bag?"

"Well, seems pretty comfortable here," yawned Warren. "Haven't hit any hard- ships so far. Guess they're all exagger- ated anyway. Get out my pajamas?"

"Not yet. Dear, lift that suit case on this table. And we must have some air. Put the window down a little—this one by my bed."

Los Angeles Times Sunday Magazine

Los Angeles Times
SUNDAY MAGAZINE

Los Angeles, Cal. *October 27, 1929*

Seen from the Green Verdugo Hills



A Page conducted by—

John Steven McGroarty

It was with a negro that we were talking, in his office from which he conducts a prosperous business. And, as we talked, we got more understandingly into the attitude of mind of his people in this country toward their white fellow-citizens.

The Attitude of the Negro in America

Not that we needed much additional knowledge on the subject. We have fraternized a good deal with negroes all our life. We were reared where they were numerous, back yonder in old Penn's Woods. They were among our playmates at school, and familiar to us in after life. We still know them well.

However, we were interested in talking on the subject to the man we are referring to this morning in the Synagogue. There are many negroes in the Synagogue, as there are many of all races. Our joy of the Synagogue is that it includes under its far-spread rafters people of every race as well as of every creed, not to speak of so many who have no creed.

The Synagogue shelters them all and loves them all.

Well, to get back to our story, we were talking over the race situation, as it at present exists. And we were wondering how the battle fared. We were wondering what effect the activities of Congressman De Priest were having on public opinion.

De Priest seems to be forcing the issue with a vengeance, we said. And we wondered whether his attitude is helping or harming the negro's cause.

The man we talked to, there in his office, was unable to say just what the effect will be, but he admires De Priest. He said he could not help but admire any man who stands up for his rights in the face of bitter opposition, hatred and malice, and senseless intolerance and discrimination, no matter whether he be white man, black man, red or yellow.

It was pointed out to us that the time has at last come when the negro will no longer stand unprotestingly against the wrongs he has been made to bear and that he is still suffering under. The negro is no longer a slave; he is no longer ignorant; he is no longer weak. And he never was a coward.

The case of De Priest is eloquent. He was elected to Congress by a free constituency composed largely of the people of his own race. When he took his seat in the House of Representatives at Washington he became entitled to all the rights and privileges of other Congressmen. These rights he has proposed to exercise, and does exercise. He does not slink in the background. He is to the fore. And nothing has been able to set him back. Wherever any other Congressman can go, he goes—to receptions, into the Congressional barber shop, anywhere and everywhere that the door is open to any of his colleagues.

Here is at least one black man who has flung down the gauntlet for his race. By some he is called bold and impudent. By his own race he is called brave and fearless.

What would you do, Conductor, if God created you a black man, but with the same heart and the same soul that white men have—what would you do now if you were hounded and degraded and insulted at every turn? asked the man we were talking to.

Well, there can be but one answer to the question. And that was the answer we gave.

This wonderful young fellow, Lindbergh, is certainly one man who has thrown the shackles and conventions of the world into the scrap heap.

It may be that he has a home, but when is he in it? His home is in the air, the same as the birds. Whenever you hear of him—and hardly any day passes without news of him—he is up in the cerulean blue.

A Young Fellow Having a Big Time

The way it is with him, he is maybe sitting with his wife in a tavern, or somewhere, and all at once he says, well, my dear, he says, my feet are beginning to hurt. I just can't stand these darn sidewalks and things. Let's us take a fly.

Next thing we know the two of them are flying over Guatemala, Yucatan, Mexico, Kansas, California or Peru. It just doesn't appear to be the least trouble at all to them to climb the air. In fact, it seems to be a joy to them. And one never hears of them having a flat tire or a blowout or engine trouble.

He is the ideal of every boy in America. They all want to be Lindberghs. No public figure in the world attracts as much attention as that which is given to him.

He looks the part, too. A tall, lithe chap, a little solemn in his make-up, no hat ever on his head, swinging along with a fascinating agility.

He takes to the air like a duck takes to water. His ancestors must have been birds and not monkeys.

Everybody wishes him well, long life and always a good plane to fly in.

"A Mansion There"

"A mansion there," is promised me
In preachment and in poetry,
And it is beautifully told
That streets of shining pearl and gold
Await our feet invitingly.

But I am more content to be
Assured of pastures green where we
May walk, and through tall trees behold
A mansion there.

Hearing, perhaps, the melody
Of little rivers or the sea.
I don't want things too new. An old
Familiar path where pinks unfold
Their fragrance would grace suitably
A mansion there.

MAUD MERO DOOLITTLE.

There awhile back, a man sitting in the next chair to us in the lobby of a hotel, put down the newspaper he was reading and asked us what we thought of the visit of the British Prime Minister, Ramsay MacDonald.

Something Under It Not Known to All

We passed the remark that we thought it a fine gesture for world peace and hoped that there would be good results.

It wasn't much to say, was it? Anybody could have said it. And we afterward thought that what we said was rather inane. Our excuse is that we were thinking of something else at the time. The man took us by surprise.

There is something fundamentally deeper in the meeting of these two men, the President of the United States and the Prime Minister of Great Britain, than most people take into consideration, said the man to us. And I will tell you why I think so, he said.

The President of the United States is a Quaker. The British Prime Minister is Scotch. So, if it be world peace and the abolition of war that we are after, you can put two and two together to build a good deal of hope upon.

The Quakers are for peace. They have always been for peace. Many Quakers won't even go to war, no matter whose war it is or what it is about. It is a matter of religion with them.

The Scotch are economical. They are saving and thrifty. They abhor waste. So, there you are. And do you see what I am driving at? asked the man.

Maybe we were still thinking of something else. Anyway, we admitted that we were too stupid to grasp the point.

Well, said the man, don't you see that Hoover is strong for peace because of his religious convictions. And that MacDonald is strong for it because war is a waste.

Any other two men might make this same gesture for political reasons, but the two men we are talking about have made it for the reason that it is a fundamental, a hereditary and inborn conviction with them.

Well, sir, we confess that we had never looked at the matter from this point of view. And we were glad that the man in the hotel had taken the trouble to enlighten us.

In almost every little town that we visit from time to time as we gad about in our faithful Henry, we find always one man busy as a bee.

The Busy Man in the Little Town

He is not the banker, the merchant or business man of any other classification, but just a chap who has a sheer mania for boosting. The little town is his "bug." He is forever doing something to shove it ahead and "put it on the map." Maybe he has to work at a job to earn a living, but he does not fail to find time to look out for the glory and prosperity of the town.

Nor is he popular in every quarter. The merchants dread to see him come into their stores because he is invariably after a subscription for a fund to put over a carnival, a street celebration or something else to keep things whooping. He is the "bete noir" of the banker. And yet, were it not for him, the town would go dead.

We find a constant joy in these men. We always get inspiration and a vast enthusiasm from contact with them. May their shadows never grow less.

STOMACH and INTESTINAL ALIMENTS, also Constipation

WE TREAT

...any calcium infiltration between the joints? Are any other joints involved? Are there any other associated symptoms involved to prove an arthritis condition?

There is no question in my mind but that chiropractic treatments would be beneficial, irrespective of whether the trouble is intrinsically with the eyes, the neck, the nerves leading from the neck or an arthritis condition.

I see no harm in reading in bed. Pushed to excess, of course, it might be harmful. I know for I have had the habit myself the past twenty years and it is only recently that I have had any trouble with my eyes.

Undoubtedly it was, but in my opinion, there is more lacking than iodine.

In a hyperthriodism or goiter condition, there is a complete demineralization due principally to the excessive consumption of iodine, particularly the absence of iodine.

This conclusion has been premised upon chemical analyses of thyroid glands. In certain diseased thyroids there was a lesser quantity of iodine shown than in others. Consequently, the assumption was that iodine was lacking.

told pathology. The theory behind it has been that there is mineral starvation, particularly the absence of iodine.

CONTINUED FROM PAGE 30

CARE OF THE BODY

...ilar development, but in the aged, one must get at the background of causes.

Although the writer has not presented any other associated ailments, I'll wager that he is also suffering from a prostatic enlargement and intestinal sluggishness.

To understand the problem, one must also get anatomical relationships.

The bladder, when it is empty, is completely collapsed. It will range in size from about an inch and one-half in its collapsed state to a capacity of as much as two quarts in extreme cases.

Thus you may see that the pelvic relationships are subjected to continuous change.

If, at the same time, the intestines contain a large quantity of undischarged waste materials, it does not take long before the weight and pressure of the intestines are constantly bearing down on the bladder. The bladder capacity becomes less and the muscular resistance, with the enfeeblements of advanced age, is also decreased.

To my way of thinking, it is far more important to get two or three bowel movements per day, naturally and unassisted, by dietetic and hygienic means, alone, than it is to work along any other line.

Nervously, as well, there is a synchronization of the nervous system between the bowels and the bladder—the same group of nerves, by reason of its branches, affecting both structures.

The correction of prostatic inflammation I have dealt with in other articles. I have a free leaflet on the subject of prostatitis which I shall be glad to send to any of my readers who will send me a stamped, self-addressed envelop and a loose two-cent stamp to defray costs.

Frequently, the mere solution to the problem of prostatitis will correct such a bladder condition. However, a few suggestions, in addition, may be useful:

I would recommend that a person suffering from such troubles, instead of the customary three meals per day, take considerably less for each feeding and eat six or seven times daily. A small quantity in the digestive system will not create the pressure symptoms which a large quantity will. Quantitative diet is far more important than qualitative.

It is genuinely surprising on how little the average aged person can get by with.

Longevity and dietetic control go hand in hand.

Water should be sipped slowly and limited entirely to the thirst demands.

Abdominal massage is often of considerable help and has much to recommend it.

If there is pain associated with the urinary lack of control, hot sitz baths taken several times per day will furnish a large measure of relief.

I see nothing that can be accomplished by means of surgery. Upon what will they operate?

The problem is nothing more than muscular weakness. The surgeon's knife can do naught to strengthen weak muscles.

• • •

Mucous Catarrh and Deafness

One of the most constant conditions found in deafness is a preceding history of mucous catarrh. The patient has had a "stuffed" nose. There is the accumulation of phlegm in the morning, frequent colds, susceptibility to hay fever and the usual chronic afflictions associated with mucous catarrh.

There are many openings leading from which are not known to a large number of sufferers from catarrh.

There are many openings leading from the nose and throat directly affected by the afflictions to these areas. These people may not know that the immediate predisposing conditions favoring the sinus inflammation are usually found in a catarrhal nose and throat.

The development of catarrh through the Eustachian tube and thus into the ear is the commonest cause of deafness.

Catarrh comes in several stages. The first is perhaps the periodic irritation of the regular winter cold. One gets over this very nicely. Then comes the next attack and the next until some congestion becomes more or less chronic.

In the milder stage, large quantities of mucus are exuded.

An examination of the mucous membrane shows that it is red, engorged and irritated. If one could see the Eustachian tube, the same condition would prevail.

The first thing of which one is aware is a sort of tight feeling in the eardrum, as if one did not wash out the wax.

The next symptoms may be ear noises or perhaps a slight discharge from the ear. Deafness is not long in the offing.

This process is not arrived at in a day or a week. It is a result of years and years of dietetic indiscretions, particularly of the habits of eating candies and excessive quantities of refined starches. These are the most catarrhal foods known.

The remedy, of course, lies in overcoming the catarrh itself.

Dietetic control is 90 per cent of the battle. Elimination of the toxic poisons of the system is the other 10 per cent.

Catarrh can be cured but it requires discipline of the most iron-clad nature.

Stay away from the refined starches, meats and soft drinks, also most of the dairy products. That is the keynote to an anti-catarrhal diet. That is the foundation on which freedom from impending deafness must be built.

Further, it can't be done in a week or a month. It means dietetic discipline for years and years and years. The results are slow but definite and positive. The end product is certainly worth while.

Bear in mind the relationship between the two elements—diet and catarrh. Then the great terror of deafness in middle or advanced age will not be staring stark before you!

• • •

The Changing Order in the Healing World

In the new Nature Cure Magazine, splendidly edited by the Nature Cure Publishing Company, New Braunfels, Texas, there are some very fine articles excellently written and as well edited. In the following excerpt E. W. Cordingley, Ph. D., D. N. Sc. goes into the evolution of the healing arts and tells why the drugless doctor is becoming more and more successful.

"A prominent physician and surgeon who has for years been engaged in the teaching of podiatry in one of the leading colleges devoted to that branch of medicine, recently stated that he is 'convinced that the real future of podiatry lies in the fields of physical therapy and mechanical orthopedics.'

"Now podiatry, we may be permitted to explain, is 'that branch of medicine which deals with the disabilities of the human foot.' The modern podiatrist is a specialist—well trained in the treatment of some sixty or more disorders of bone, muscle, nerve, ligament and skin which are peculiar to the foot.

"And while the podiatrist has long considered drugs and surgical procedures as his leading remedies, yet we find one of the outstanding podiatry educators—a man trained in general medicine—making the pronouncement that their real future lies in the fields of physical therapy and mechanical orthopedics.

"The authority could have just as aptly said that the real future of the healing art lies in these fields. For such is the case. We see evidences on all sides of a changing order in the healing world.

"What did he mean by physical therapy and mechanical orthopedics? Analyzed from a naturopathic standpoint, physical therapy includes the use of light, electricity, water applications and diet, while mechanical orthopedics embraces massage and other manipulation, and such adjustive or forcible corrective procedures as have been promulgated by naturopathic physicians for perhaps centuries.

"The people are fast learning that these methods 'go right after the trouble.' By them it is a matter of finding what is wrong and then proceeding immediately to right it.

"Leaders in all branches of the healing art are awakening to a realization that the patient of today demands tangible and prompt relief—he must have something done for him.

"Perhaps not many people realize that a patient seldom consults a naturopath first. The sick man or woman usually calls on a good many physicians, and then, as he gradually becomes worse and worse, someone suggests, 'Why don't you try Dr. So-and-so, the naturopath? You have tried everything else.' And then, with the failures of other methods—with the most hopeless cases of them all—the naturopath must build up a reputation and a following.

"And so it is relatively easy to convince intelligent people of the truth of the statement that the real future of the healing art lies in the fields of physical therapy and mechanical orthopedics in so far as it has to do with kidney disorders, liver disabilities, and a number of other bodily ailments, but when we are considering a branch of the healing art such as podiatry—where, as in dentistry, relief is usually so prompt and gratifying, and where blind experiment seems to be so greatly supplanted by exact technical procedures—and even there find leaders endorsing naturopathic measures, then we knew that we are indeed on the threshold of a changing order in the healing world."

• • •

Pain in Back of Neck and Head

Gardena, Cal.

Dear Dr. Lovell:

I am wondering if you can help me.

For three months I have had a pain in the back of my neck and head. One doctor said it was no doubt due to reading in bed, also to the need of change in my glasses.

Well, I still read in bed but I bought new

FREE X-RAY EXAMINATION IF YOU ARE SICK



Take advantage of this offer, and see for yourself the cause of your trouble. X-Ray examination-analysis and report free, if you present this ad to anyone of our offices.

MARTYN X-Ray CHIROPRACTORS

PALMER GRADUATES TM-10-27

Hours: 10 to 1, 2 to 5, 7 to 8:30.

LOS ANGELES—500-508 Warner Bros.' Down Town Theater Bldg., 7th and Hill. Phone TU. 9930.

PASADENA—213-216 Slavin Bldg., Colorado and Fair Oaks.

LONG BEACH—303-305 Heartwell Bldg., Ocean and Pine Ave.

SANTA ANA—412-416 Otis Bldg., Fourth and Main Sts.

SAN BERNARDINO—313-316 Platt Bldg., Fifth and E Sts.

Other California Offices. San Diego, Fresno, San Jose and now in Bakersfield—307 Bank of Italy Bldg.

Radium Is Restoring Health to Thousands

No medicine, drugs or dieting. Just a light, small, comfortable, inexpensive Radio-Active Pad worn on the back by day and over the stomach at night. Sold on trial. You can be sure it is helping you before you buy it. Over 150,000 sold on this plan. Thousands have written us that it healed them of Neuritis, Rheumatism, High Blood Pressure, Constipation, Nervous Prostration, Heart, Lungs, Liver, Kidney and Bladder trouble, etc. No matter what you have tried, or what your trouble may be, try Degnen's Radio-Active Solar Pad at our risk. Write or call today for Trial offer and descriptive literature. Eleven years of success at this same address.

RADIUM APPLIANCE CO.
Dept. T., 346 Bradbury Building
304 South Broadway, Los Angeles

References: Your own bank, or our bank, Citizens National Trust & Savings Bank, 303 So. Broadway, Los Angeles.



Bunions Reduced, Arches Restored

By new method which adjusts misplaced bones, overcomes pains in the feet, legs and back; removes corns and callouses, reduces puffed ankles. Steps runover heels. No special shoes necessary.

An X-Ray Fluoroscopic Observation disclosing every bone in your own foot will be made, upon request. Thus you may determine for yourself the exact condition of your feet.

We Invite You to Call

Descriptive booklet mailed upon request. Phone VA. 6835

Morris Orthopedic Institute

1032 Loew's State Theater Bldg., 7th and Broadway
Office hours 8 to 5 P. M.
Tuesdays and Thursdays 8 A.M. to 8 P.M.

L. A. OSSIFIED NEWSBOY IS TURNING BACK TO MUSCLES

Can you imagine having rheumatism so bad that all muscles in body was turning to BONE formation? Could you SMILE and be hopeful in such dilemma? Imagine not being able to open your mouth for 14 years; to pry liquid food into your mouth to keep body and soul together; to drag yourself about with pain while others run and play. ALL JOINTS IN BODY LOCKED FROM HEAD TO FOOT. OWEN FISK is working today and moving fast without pain and bone formation turning back to muscle as God intended it to be. What DR. ALEXANDER GOODMAN has done for Owen, he will do for you. You will phone for appointment at WA. 5568.

DR. ALEXANDER GOODMAN, D.C.
3158 Wilshire Blvd. at Vermont
Specializing in ARTHRITIS and RHEUMATISM
WAsh. 5568, if no answer—WE. 8111.
NOTICE — Out-of-town patients write for appointment.



Bunions Unnecessary

Prove It In 15 Days!

NEVER in history has the amazing action of Pedodyne Solvent been equalled. It's perfectly marvelous and truly a boon to those whose bunions cause constant foot trouble and an ugly bulge to the shoes. It stops the torturing pain of the most sensitive bunion almost instantly and reduces the enlarged, disfiguring growth like magic. So rapid is the reducing power of Pedodyne Solvent that hundreds report they now wear new shoes with ease and comfort. You, too, can prove it by actual test at my risk. Mail the Coupon Now.

TRY IT ON YOUR BUNION

Just mail the coupon so that we can arrange for you to try Pedodyne and prove the quick, sure amazing results.

COUPON

KAY LABORATORIES
Dept. 236-A
180 North Wacker Drive
Chicago, Illinois

Please arrange for me to try your Pedodyne Solvent for bunions.

Name.....

Address.....

City.....State.....

REDUCED
2835 Pounds of Human Flesh
For Los Angeles Men and Women in 30 Days Thru Natural Foods

One hundred and eighty-nine men and women reported they lost from 9 to 22 pounds last month, a total of 2835 pounds, using remarkable new scientific health food tablets called Normalettes which are now helping thousands lose weight. "I began using Normalettes several weeks ago," writes Mrs. Minnie Kime of Long Beach. "My loss in weight has been 10 pounds and 6 inches in size around waist and hips."

Normalettes supply the system with strength-producing extracts of vegetables, fruits and herbs, which quickly Normalize overweight people. Absolutely drugless. Enthusiastically recommended by druggists and health food stores and prescribed by doctors. Write for FREE, tasty 7-day menus to help you reduce and for FREE 24-page Health Book. Dept. G2, Health Laboratories, Inc., East 422 First Street, Long Beach, Calif.

10 Groups of Normalettes for

1. Catarrh, colds, asthma, hay fever.
2. Constipation. 3. Indigestion. 4. Tonic.
3. Rejuvenation, gland weaknesses.
6. Underweight. 7. Goiter. 8. Female troubles.
9. Overweight. 10. Growing or sickly children.

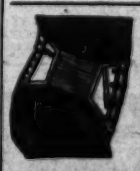
For sale at leading druggists, department and health food stores.

NORMALETTES

CATARRH HEALED BY NEW METHOD

New System Restores Vitality and Builds up Body Resistance

Dr. David H. Bokhof, 237 Westport Station, Kansas City, Mo., Medical Director of the Lucerne Clinic, Specialist and former instructor in diseases of the nose and throat, has just published a copyrighted book, "Nasal Catarrh and Its Home Treatment," which explains his treatment for Catarrh and its complications. This scientific and proven method employs the use of blood elements, and is producing excellent results. Write to above address for your FREE copy.



Buy Direct From Maker
Men's Abdominal Supports

$5.00, $7.50 and up. For large abdomen, Backache, Prolapsed Stomach or Colon. Weakness of Abdominal Walls after operation. Sizes 36-60 ready. Ear fitting. Trusses made to measure. 9 to 5:30 daily; Sundays, 11 to 12. No agents.

G. WISK

Western Mutual Bldg., 321 West 3rd St., near corner Hill St. Room 225. Los Angeles. Mail orders filled.

Foo & Wing Herb Co.
841 So. Spring St.



HERBAL REMEDIES are nature's method for winning back HEALTH and STRENGTH. Tom Foo Yuen, chief herbalist of the FOO & WING HERB CO., for 35 years. Free Consultation.

WHAT'S NEW IN SCIENCE

Conducted by Ransome Sutton

Dr. Stock, of "Caltech," Takes Census of La Brea Pits and Reads Character of Ice-Age Killers—Guggenheim School at Work on Aviation Problems—"Calavo" is Richest Food in Vitamin Value—Maximum Sun Spot Period Past

Aviation Problems

BY TRIAL and error, paying lives for lessons, daring young men have been trying to solve the problems of aviation. And now the Guggenheim School of Aeronautics has taken hold of these problems in a life-saving, scientific way. Through a tunnel, 250 feet long, having a maximum diameter of twenty feet except the ten-foot section where observations are made, man-made storms are blown at will, and the behavior of model planes is studied through windows in the walls of the tunnel.

Dr. Clark Millikan, a member of the staff, says there are several unsolved problems, which the school is studying: How to construct planes with wings and fusilage, for example, so they will work best together; how to minimize interference between wings and propellers; and how to overcome the eddying and whirling of the air surrounding planes which sweep through the atmosphere at high speeds. This eddying and whirling, is called "turbulence." Its laws are not understood. But as turbulence is considered one of the most important problem in aviation, the school is now making a serious attempt to find and define its laws.

Will Take Off Taboo

EXPERIMENTAL work recently concluded by the Chemical Bureau of the United States Department of Agriculture, located in Los Angeles, will probably open the door of Europe to dried peaches, pears and apricots, heretofore viewed with suspicion because of the amount of sulphur used in the drying process. Sulphur is e erywhere used by driers to fix the color and preserve the fruit, but often it has been carelessly and ignorantly applied. The European complaint applies to the whole United States. By varying the amount of sulphur dioxide, the temperature of the dry houses and the time the stoves are kept burning the sulphur, Dr. Edward M. Chase and his associates believe they have found a formula which will remove the restrictions. While sulphur is good for fruit, too much of this good thing cannot be used successfully.

Seek Ocean's Secrets

HOW little we know about the great body of water which extends from Bering Strait to the Antarctic Ocean and means so much to California. Just one institution in the United States is studying it—the institution, at La Jolla, which the Scripps family founded, now a part of the University of California. With its faculty of experts, it is doing pioneer work of a kind which will benefit shipping and the people who live along the Pacific Coast. Ocean temperatures, currents, evaporation, radiation, marine life from top to bottom, fog formations, tides, ocean earthquakes—these are some of the subjects now being for the first time scientifically studied. The power companies of California and the Navy Department at Washington are much interested in the work of this institution.

Questions

1. How fast does a current of electricity flow?
2. Looking at sun spots, what do we see?
3. With what does paleontology deal?
4. Was Edison ever awarded a Nobel Prize?
5. What are the oldest living things in the world?
6. What is the lightest known gas?
7. What do scientists mean by "the elements?"
8. How many elements are there?
9. What are the lightest and the heaviest elements?
10. How many electrons has an atom of hydrogen gas?

Answers on Page Nineteen.



Courtesy Macmillan Co. and Princeton University.

Dire wolves trapped by the sabertooth tiger at tarry La Brea pits.

PLEISTOCENE CATS AND DOGS

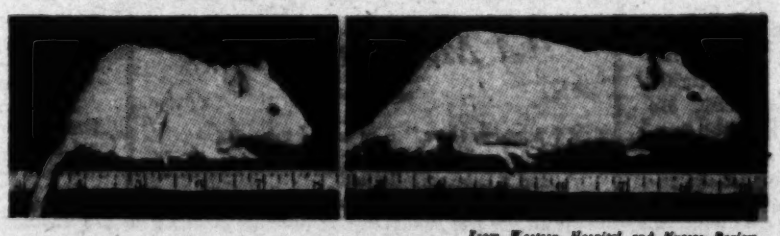
CONCLUDING his ratio census of the fossil mammals found in the asphalt pits at Rancho La Brea, Dr. Chester Stock of the California Institute of Technology has done character reading not complimentary to some first inhabitants of this region. According to Dr. Stock, the arch-murderer, whose race has left a trail of blood through the whole Cenozoic world, was smildon, the sabertooth tiger, and forty out of every hundred killers taken from the tarry traps were smilodons. Dr. Stock does not claim to be a phrenologist, yet he has read the bumps and bones of this murderous beast, and he says it embodied an "uncanny combination of soft paws and stilettos. Truculent to the extreme, this creature with its relatively small brain, deadly dental battery, and powerful front extremities found its victims among slow-moving mammals and the stationary live bait of the asphalt traps."

Its two saber-teeth had ripsaw edges; when they stabbed victims, and some of the victims were imperial elephants, the tigers did not eat the meat but sucked the blood through grooves in the palate which led from teeth to throat. Ferocity is evidenced by the small brainpan. Between the ears, where ferocity resides, the head was thick, but the crown of the head was flat and level with the base of the ears. Such a head, fangs and all, would have become a reptile better than a mammal. Old Sabertooth was not as fleet as modern tigers. He did not run down his prey, but lay in lurk and leaped to the kill. Big-boned and bulky for a feline, he was built for fighting in close quarters.

And here were the dire wolves, the Aenocyones, almost as ferocious as the tigers, and even more deadly because they hunted in packs. Dr. Stock concludes that these heavy-headed canines, with their small brains and massive dentition, looked like the hyenas of South Africa today. Fifty-seven out of every hundred meat-eaters caught in the tar were dogs, and of the various dog breeds 89 per cent were dire wolves.

Southern California must have been a dog-eat-dog land 25,000 years ago. "But, taking the region as a whole," says Dr. Stock, "the herbivores probably outnumbered the carnivores, save around the traps, where the cries of mired animals attracted the meat-eaters. In other sections the cats and dogs were perhaps about as numerous in comparison with other animals as lions and hyenas in the unhunted wilds of Africa at the present time."

BOTH FOOD AND MEDICINE



From Western Hospital and Nurses Review.

These two rats had the same basic diet which contained no vitamin D, except that in the diet of the rat at the right there was an added ingredient 3.5 grms. of calavo per day.

TEN years ago avocados were just alligator pears, but look at and taste them now! Science has improved avocados into calavos—the richest fruit now known. Dr. LeRoy Weatherby recently completed tests in the chemical laboratory of the University of Southern California, over which he presides.

"Calavo contains less water and more food material than any other known fruit, containing from two to three times as much food material as most common fruits and from four to six times their energy value. It is one-fourth fat," he says. A pound of calavo yields 1187 calories.

And vitamins! It has all five—500 units per pound of vitamin A, 450 units in the same pound of vitamin B, and also substantial amounts of vitamins C, D and E. Three and one-half grams of calavo a day changed a starving rat, which had been well fed on food deficient in vitamin D, into a prize-winner.

Sun Spots Decreasing

AT THE present time, according to Dr. S. B. Nicholson of Mt. Wilson Observatory, only six spots, or groups of spots, disfigure the sun's white complexion. Last year it showed an average of eight spots daily. Next year, he predicts, the daily number should average about four, the prediction being based on data showing that the spots increase and decrease numerically in cycles of about eleven years. We have passed a maximum, in the present "sun-spot period" when there were ten or eleven groups of spots observable almost every day, although one day seventeen were counted, and in a few more years the average will probably be less than one per day.

Ethylene is Anesthetic

WHEN Dr. F. E. Denny in the laboratory of the United States Department of Agriculture, at Los Angeles, found that ethylene put carnations to sleep and had other peculiar effects on plants he speculated on its use as an anesthetic for human beings. It was tried on dogs and they dozed off to sleep, awaking after a while with no visible ill effects.

Dr. Denny has the strength of his convictions and the soul of the true scientist. For he next administered a dose to himself, went to sleep under its effects and later awoke to find himself none the worse for the experience. He has reported his findings to the department and several hospitals are now trying to determine the desirability of the ethylene as against the known characters of other anesthetics.

First Great Vulture Drawing

JOHN LIVZEY RIDGEWAY, formerly of the Smithsonian Institution and now the science artist of the Los Angeles Museum, is assembling data for the making of a drawing of the Terratornis, which was the great vulture of Pleistocene Southern California. This is the first time Terratornis has sat for an official and authentic picture. He was nearly twice as large as the largest living vulture, had a nine-foot spread of wing, enormous talons, hooked beak and a flat, ferocious type of brain.

Rays Have Equal Speed

WHOEVER seeks for knowledge through observation, experiment and open-minded reflection on facts as such, is a scientist. T. A. Williams, of 1254 West Sixth street, for example, is such a one. One very interesting question he has asked: In a beam of light, consisting of many rays of different wave lengths, do all the rays travel at the same speed?

This question was submitted to Dr. Edwin Hubble, of Mr. Wilson Observatory. "Yes," he answered, and went on to explain that light waves, or waves in ether, are like sound waves, or waves in air, only faster. When an orchestra radiates music, the long waves from the big base horn and the shorter waves from the high-pitched piccolo reach our ears simultaneously, provided we are equally distant from both.

The Whetstone

Some whet their knives
Upon the steel
Of others' lives.

O God! My heart's a soft
And quiet thing.
Yet within there is the ring
That tells a woman's heart can bear
Her share
Of being used as foil or stone.

My heart is also home
For one who keeps his sharpening stone
Upon my hearth.

MARY CUMMINGS EUDY

Beware of the Cough That Lingers On

If your throat is sore and inflamed—if an irritating cough taxes your strength and breaks up your sleep—FIVE BLACK DROPS will give you almost immediate relief.

This time-tried remedy contains no harmful drugs or laxatives. No heavy syrup is used to increase the bulk, therefore only 5 drops on the tongue is an adult size dose.

Severe Coughs, Croup, Bronchitis, Asthma, Whooping Cough, all yield almost immediately to its marvelous soothing and healing qualities.

Why suffer with an irritating cough or the torture of a sore throat? Buy a bottle of FIVE BLACK DROPS today from your local druggist or write for full information. Address:

FIVE BLACK DROPS
1073 E. Anaheim St.
Long Beach, Calif.



ARE YOU SUFFERING from painful affliction of the feet, broken down arches, callouses, bunions, etc.?

Ready-made Arch Supports are an unsatisfactory makeshift because everyone's feet is different and the displaced bones, enlarged joints and deranged ligaments complicate matters still further. We make supports from carefully prepared plaster of Paris casts and alter them to accommodate changes brought about by the wearing of the supports, in order to give relief and lasting satisfaction it is imperative that the feet be restored to as normal a shape as possible. We have an extensive experience in the correction of flat-feet, broken arches, bunions and other deformities of the feet, and are able to promise our clients comfort and relief in every case.

It is not necessary to wear clumsy shoes with our supports; on the contrary, we often restore daintiness of appearance to feet badly deformed and unsightly.

Free X-Ray Examination

WESTERN ORTHOPEDIC APPLIANCE CO.
1637 West Seventh St., Los Angeles, California

Varicose Veins
Reduced by New Method

Varicose veins are reduced by Dr. Clason's Absorption treatments. You are not laid up or deprived of time from duties or pleasure. There are no scars or evil after-effects. The method is painless and harmless. This is the record of thousands who have had veins reduced to avoid unsightly appearance or prevent the ill-effects of poor circulation. Those already suffering from varicose symptoms, such as pains, cramps or inflamed veins, leg ulceration, leg rash or swelling, must heal these first. We apply the Viscose Method to heal while you work, or will teach you its use at home.

To become familiar with these new methods call, if possible, or write for information. Explain your ailment. Office hours: 9 to 5 daily. Tuesday and Friday evenings until 8 p. m. Consultation and examination FREE.

Phone DUnkirk 0089
T. M. Viscose Ambulatorium
1088 So. Alvarado St. (near 11th)
Los Angeles, California

THIS IS WORTH WHILE

Here is $5.00 worth of entertainment for 15 cents. A valuable book combining occult science and a source of thrilling diversion for yourself and your friends.

YOUR NAME MEANS?
By Jeffie Woodward, Numerologist.

While the edition lasts a copy will be sent postpaid to any address for 15 cents. Order at once.

THE MIDWEST COMPANY
1645 Hennepin Ave., Minneapolis, Minn.

EAR-NOSE THROAT

Safe and Effective — Treatment That Gives Relief Without Drugs or Operations—
No Instruments—No Pain

Try It FREE

For Deafness, Head Noises, Discharges from Ears, Sunken Drums, Adenoids, Infected Tonsils, Catarrh, Chronic Sore Throat, Sinuses, Enlarged Glands, Pain in Head, Ear Ache, etc. Free one week only. 256 SOUTH BROADWAY, O. T. Johnson Bldg., Room 710. Hours 10 to 5. Sunday, 10 to 12. Wednesday, 10 a.m. to 8 p.m.



CONTINUED FROM PAGE 20

CARE OF THE BODY

teen to ninety, one would find the powder puff and lipstick resorted to from six to fifty times a day!

After all, the skin is but a part of the human body—nothing more. It is made of neither steel nor stone. It can stand so much abuse, and no more!

From what I have said in the aforegoing, it should be easy for my readers to deduce not only the diet, but the other factors necessary in a condition of this type. Boiling down the answer, it is simply this:

"Nix" on the sweets in any form!

Tell the stout, bald-headed gentleman who runs the delicatessen that you prefer to prepare your own foods.

When the angel cake is passed around at the next "kaffee klatch" or bridge party, just tell them that Dr. Lovell put you on a diet and that it is now "verboten."

Then learn how to use cold water over the rest of your skin. Save yourself fifty to two hundred dollars a year on the toilet waters, antiseptic soaps, "skin-food" creams and disappearing jells.

I won't be so rash as to say, "Thou shalt not powder thy nose!" It would require greater audacity than I possess to issue such a promulgation to my followers!

But "Go easy, Mabel! Have a heart!" Pile it on three times a day instead of twenty!

Instead of digging into the cold cream morning and night, make it only a rare occasion—say, when "he" calls, and let it go at that!

Then learn how to make the skin perspire. No, not from hot baths! Put on a "gym" suit. Climb mountains. Play tennis. Go dancing or swimming.

There is no magic to the whole affair. There are no short cuts. There is no way that I can say, "Here, Miss, take this two or three times a day and you'll be all right!"

That's applesauce—pure and simple!

There is only one way to get a clear skin and a lovely complexion. Work for it. Discipline yourself. Control your appetite. Nature will do the rest.

Doctors can't do it!

* * *

Ovarian Cyst

Los Angeles, Cal.

Dear Dr. Lovell:

I am a weekly reader of "Care of the Body" and would appreciate your advice on the following:

What is the cause of an ovarian cyst and what can be done for it? A READER.

I wish I knew the cause of ovarian cyst. In short, I would have the secret not only of cysts but of tumors, cancers and every type of growth from a pimple to the deadly cancer!

Of course, I could answer the question by saying that there is a disturbed metabolism—that the cells of the ovarian tissue, instead of multiplying at their normal rate, increase with a faster growth than ever before. But this would be dodging the question.

We find ovarian growths developing in nearly every condition of life. Girls who have never been married or who have never menstruated may have them. Women of sixty or seventy have been known to get them.

I have seen splendid results achieved by a rigorous diet regime over a period of months, alternated with periodic short fasts.

On the other hand, if it is another type of growth, I have seen every drugless measure fail as well as every medical method. There is nothing to be done but surgery. This, of course, is the extremest type of case. In most of these cases, when the statement is made that every type of treatment has failed, it is said without due regard to some of the extreme methods of therapy.

Before I would recommend surgery in a trouble of this type, I would insist upon putting the patient on a fast under the intelligent jurisdiction of some one who understands the conduct of the fast.

If it is a rapidly forming type of cyst, where most of the pathology consists of the accumulation of considerable quantities of water, the fast is the most effective method of treatment.

I have seen cysts of great size disappear in a week or thereabouts.

There is still another alternative which the woman suffering from ovarian cyst should understand: There is no rush, no hurry and no necessity for taking immediate action, as soon as surgery is needed. It can be done at a later date just as easily as today. Do not be hysterically forced into immediate surgery because some one will benefit economically from such a stampede.

Sometimes the cyst gets better of its own accord. A cyst which may be here today may be gone next year or the year after.

We are too prone to overlook nature's own intrinsic healing power. This healing power is infinitely superior to our own technical skill.

If you have had it for many years—if it is rapidly getting larger—if all drugless methods have failed—if the fast has been found totally ineffective—and if the symptoms seriously threaten to jeopardize life, then, of course, there is no choice but its surgical removal. But we should seldom resort to it except under these conditions.

* * *

Urinary Incontinence

Glendale, Cal.

Dear Dr. Lovell:

I am seventy years old—not too old to be helped. I have a persistent seeping of urine. Have had four tests of urine and they all say okay. I believe it must be the bladder. I had bladder trouble years ago and this has continued until it seems to be uncontrollable.

Can you give me some advice?

I have never had an operation and do not desire one if I can possibly avoid it.

Is there any special diet that would be of help?

My digestion is fine.

Am awaiting with faith your diagnosis.

A READER.

This is one of the most difficult and persistent complaints of those who are growing old. Sometimes the pathology is of the reverse kind—where urination is practically impossible. In severe cases of this type it may even be necessary to recommend a catheter.

In cases where there is no urinary control, we have a condition which is due to the muscular inability usual in old age and to a long history of depletion and disease. The muscles controlling the urinary flow are inadequate.

As a general rule, the trouble does not lie with the kidneys but, as the writer suspects, is practically always confined to the bladder and its adjacent structures.

There is one main muscle governing the bladder, known as the sphincter muscle of the bladder. This keeps the urine inside and when it is open, permits of a flow. It is a muscle that is governable by the will except when such a degree of pressure is exerted against it or when it becomes so weak that the will is insufficient.

At this period of life it is futile to try to build up muscular control. With children suffering from this complaint—that is, bed-wetting and lack of control—it is an excellent idea to foster muscu-

Foot Hurt?



(Making Plaster Casts)

We recommend, Manufacture and Sell Corrective Appliances and Shoes for each type of Foot Troubles, Made over carefully prepared Plaster Casts.

FOOT and LEG PAINS GO!

FREE Foot-O-Graph EXAMINATIONS
(With this adv.)
Hours 9 A. M. to 9 P. M.

BUNIONS

We have invented a day and night appliance for bunions and overlapped toes, and we have every reason to believe it will cure nine cases out of ten.

The night splints are worn while sleeping and the muscles are relaxed, to stretch the contracted tendons that distort the toes and cause this hideous deformity.

The day reducing appliance shields the bunion, hides the deformity and holds the toes in proper alignment and the normal traction for the bones will be re-established and in a short time the bunion disappears completely and forever.

Let us give you a FREE demonstration.

Bow Leg Braces	Extension Shoes
Club Foot Braces	Spinal Jackets
Artificial Limbs	Infantile Paralysis
Mechanical Hands	Braces
Abdominal Belts	Elastic Hosiery

Foot Comfort Service Institute
831 South Main Street. MEtropolitan 3410.

ARE YOU

A SICK WOMAN?

If so, don't continue to drag out a miserable existence. FRIBEDA BALM (formerly called Balm of Figs) is a mild, inexpensive, home treatment for women suffering from female weakness. Its success covers a period of over THIRTY YEARS. Descriptive booklet and FREE upon request.

MRS. CLARK BACON, 247 N. Record St., Los Angeles. PH. ANgelus 1349

RHEUMATISM

The easiest and surest method to positive and permanent relief.

PHYSIO THERAPY

Normal Health Institute
840 So. Hill St. TUcker 8639.

TRUSSES MADE UNNECESSARY

Dr. Percy H. Poole has invented a method by which a soft flat pad is held to the lower part of the abdomen and exactly duplicates the hand holding a rupture. Written refund guarantees of security and comfort. Gouging in pads are injurious to nervous system, and general health. Wearers of Dr. Poole's supports have obtained relief from backache, constipation, extreme nervousness, and many other ills. Dr. Poole's support lifts intestines from affected region and holds edges of opening together. A small fraction of pressure is needed to hold the rupture in all positions as is required with a truss pad. Many surgeons wear and praise this support. Ordinary cases, $12.50 single; $20.00 double.

DRS. POOLE, Sun Bldg., 706 So. Hill, L. A.

Health by Vaportor

SINUSITIS
RHINITIS
LARYNGITIS
CATARRH

TUBERCULOSIS
BRONCHITIS
CHRONIC COUGHS

After Effects of
INFLUENZA
PNEUMONIA
CHRONIC COLDS

Successfully Treated by Vaportor

VAPORTORIUM
ESTABLISHED 1919

3323 Beverly Blvd., Los Angeles, Calif.
Phone DRexel 8158
FREE BOOKLET ON REQUEST

WHAT'S NEW IN SCIENCE

Conducted by Ransome Sutton

Dr. Stock, of "Caltech," Takes Census of La Brea Pits and Reads Character of Ice-Age Killers—Guggenheim School at Work on Aviation Problems—"Calavo" is Richest Food in Vitamin Value—Maximum Sun Spot Period Past

MAKING AMERICANS

By Verner C. Beck



The young women are eager to learn.

The "Problem" of Americanizing the Aliens in the Chaffey Union High School District has Been Under Study by Dr. Merton E. Hill for a Period of Eight Years

GOOD-WILL ambassadors have gone from the United States to Mexico by train and by air, hoping to bring the two nations closer together in bonds of friendship and commerce.

In Ontario, California, are an institution and an individual striving night and day to strengthen that bond. And they are succeeding, and have won the profound respect of every man and woman in the country across the border for what they are doing for the welfare of the Mexican population.

The institution is Chaffey Union High School, and the individual is Dr. Merton E. Hill, principal of the high school and junior college.

The two, the institution and the individual, are working hand in hand to arouse in the Mexicans of this community, and there are thousands of them, a greater yearning for education and better living conditions.

Dr. Hill has spent years in research work among the Mexicans of this district, embracing Ontario, Upland, Cucamonga, Guasti and Etiwanda, in his efforts to develop an efficient Americanization program for the Mexican hordes.

The "problem" confronting Chaffey Union High School is set forth by Dr. Hill as "the development, setting up, and carrying out of an educational program that will lead ultimately to the Americanization of all aliens coming into a typical high school district."

Dr. Hill's definition of Americanization is "the securing through instruction of such reactions on the part of non-Americans that they will accept and practice those ideals, customs, methods of living, skill and knowledge that have come to be accepted as representative of the best in American life."

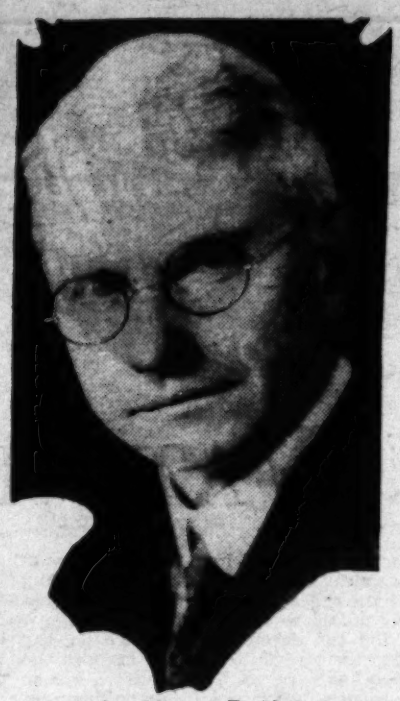
Dr. Hill made a survey of enrollment in the elementary schools of the county, and tabulated the numbers of pupils of different races. The survey embraced mostly foreign-born children between the ages of one and seventeen years. Case studies were made showing the educational and economic status of the Mexican adult population. Lists of questions were presented to foreign children to give facts relative to their parents.

Certain tests were presented to large numbers of Mexican pupils and to American pupils of the same ages. The results were tabulated to show the comparative abilities of Mexican and American pupils. The subjective opinions of eighty-three teachers were secured, and those opinions were presented by teachers who have had experience with both American and foreign pupils.

Classes were held at the high school during the life of the survey and classes were taken to the Mexicans in their homes and camps. To gain the best results possible, groups of adults met with evening or afternoon high school extension teachers in elementary school buildings and were organized for instruction purposes along those lines of peculiar or of special interest to them.

Many peculiar problems developed early, due to the great size of Chaffey district, which covers about 225 square miles of territory.

Mexican adults at once began to apply for admission to one of the rural evening schools that they might learn the English language. Americans wanted Spanish that they might converse with their employees, and Mexicans wanted English in order to talk with their employers and to transact the ordinary business affairs of community life.



Dr. Merton E. Hill

To meet the situation, as no suitable textbooks were available at the time, effort was made to work out a vocabulary of the farm that might be usable in both English and Mexican classes.

A naturalization class was next started at Chaffey Union High School. This group understood English, and their one great desire was to become American citizens. From that point it became necessary to work out courses of study that might result in reaching the hundreds and thousands of men and women of foreign birth who were residents of the district.

In co-operation with Vincent G. Lucas of the firm, Lucas & Co., Inc. a large ranching enterprise of the district, a class was opened for the residents of the Mexican camp. A bunk house was converted into a school at high school expense. Class work was organized in the afternoon for women and in the evening for men.

Consultations were held between packing-house managers and representatives of Chaffey Union High School, with result that a well-located house in Sonora Town (a thickly inhabited Mexican community) was also converted into a school for Mexican adults and part-time students. The house was made presentable by a troop of Girl Scouts.

Through experience it was learned that comparatively few Mexicans would come to the public schools at night, unless the schools were located near their camps. Hence, the school was taken to them.

One of the few traveling schools in the nation was inaugurated by Chaffey faculty. This was done in January, 1926, by renovating an old motor bus body and making it into a schoolroom. Folding chairs were used in place of bus seats; a movable blackboard, a drop table, cabinets with several types of sanitary, Red Cross and other equipment, a miniature bed, scales and utensils of various types were introduced for class purposes. An electric gong was attached to the motor bus so that the classes might be summoned when the school arrived in camp.

This school on wheels reached scores of Mexican women and part-time Mexican girls who could not take advantage of the educational opportunities otherwise.

Mothers attended the rolling school with their children. In a short time the school became known to the Mexicans as "Escuelita," or "little school," a name which has held.

Americanization work among the Mexicans is confronted with the difficult problem of securing teachers who are willing and who actually like to teach aliens, and who are at the same time prepared adequately to teach. One of the requisites of these teachers is that they visit the Mexican homes that they may become conversant with the needs of the people they are planning to teach.

According to Dr. Hill's survey, there are thirty-two different races appearing in the pupil population of San Bernardino county. In the sixty-five districts represented in the survey there was an enrollment of 16,771. Twenty-one of the districts enrolled only white children, leaving forty-four districts with foreign-born pupils in the schools.

Enrollment of pupils other than whites showed 28¼ per cent of the entire pupil population Mexican; seven-tenths per cent Negro; four-tenths per cent Japanese and one-eighth per cent other foreign groups.

(Continued on Page Twenty-three)



They go to school when the school goes to them.



Better living conditions are being taught.

Beware of the Cough That Lingers On

If your throat is sore and inflamed—if an irritating cough taxes your strength and breaks up your sleep—FIVE BLACK DROPS will give you almost immediate relief.

This time-tried remedy contains no harmful drugs or laxatives. No heavy syrup is used to increase the bulk, therefore only 5 drops on the tongue is an adult size dose.

Severe Coughs, Croup, Bronchitis, Asthma, Whooping Cough, all yield



Feet Hurt?

It may be too prone to overlook nature's own intrinsic healing power. This healing power is infinitely superior to our own technical skill.

If you have had it for many years—if today may be gone next year or the year after.

We are too prone to overlook nature's own intrinsic healing power. This healing power is infinitely superior to our own technical skill.

Sometimes the cyst gets better of its own accord. A cyst which may be here today may be gone next year or the year after.

After all, the skin is but a part of the human body—nothing more. It is made of neither steel nor stone. It can stand so much abuse, and no more!

From what I have said in the aforegoing, it should be easy for my readers to deduce not only the diet, but the other factors necessary in a condition to reduce the chance of infection.

Acne is a condition which is not dangerous to life. If an operation is needed, it can be done at a later date just as easily as today. Do not be hysterically forced into immediate surgery because some one will benefit economically from such a stampede.

Sometimes the cyst gets better of its own accord. A cyst which may be here today may be gone next year or the year after.

We are too prone to overlook nature's own intrinsic healing power. This healing power is infinitely superior to our own technical skill.

If you have had it for many years—if

CONTINUED FROM PAGE 26 CARE OF THE BODY CONTINUED FROM PAGE 28

teen to ninety, one would find the powder puff and lipstick resorted to from six to fifty times a day!

After all, the skin is but a part of the human body—nothing more. It is made of neither steel nor stone. It can stand so much abuse, and no more!

From what I have said in the aforegoing, it should be easy for my readers to deduce not only the diet, but the other factors necessary in a condition to reduce the chance of infection.

Acne is a condition which is not dangerous to life. If an operation is needed, it can be done at a later date just as easily as today. Do not be hysterically forced into immediate surgery because some one will benefit economically from such a stampede.

Sometimes the cyst gets better of its own accord. A cyst which may be here today may be gone next year or the year after.

We are too prone to overlook nature's own intrinsic healing power. This healing power is infinitely superior to our own technical skill.

If you have had it for many years—if

Correct Posture

must start with your foundation "the feet."

Which Shape is Yours?



TRU-PE-DIC Shoes are anatomically built in three shapes — Inflare, Straight and Outflare.

Science has proven there are three distinct types of normal feet instead of one.

For Men and Women — Tru-Pe-Dic Approved by American Posture League — Shoes For Comfort

The Only Shoe Fitters in Los Angeles Members of the American Posture League

Back of these shoes is a special service of attention given by one understanding the correct balancing of the body's weight on the feet in connection with the fitting of shoes for comfort, thus eliminating the use of arch supports, either built-in or used in connection with the fitting of shoes. "Otherwise, a pair of shoes especially balanced for you."—W. H. Kaley.

TRU-PE-DIC SHOE STORE
415 West 8th St.
(New Garfield Bldg.) Between Hill & Olive

Why Be Sick?

Come Today

Our Herbs have cured Thousands

Why Not You?

CHONG-SHAY HERB CO.
927 So. Hill St., Los Angeles, California
Branch Office
905 American Ave., Long Beach, Calif.

PILES AND FISTULA

Permanently removed without surgical operation or detaining from business or pleasure. The relief is permanent, guaranteed, or no cost to you. Also all other Rectal Diseases treated by our ambulant office treatment.

Send for Free Booklet

Pacific Coast Proctological Clinic
H. F. Kammann, M. D., and E. G. Hamley, M. D.
Suite 1117 Lissner Bldg.

GOITER

This most embarrassing ailment positively corrected without an operation, by Science's greatest discovery.

PHYSIO THERAPY

Normal Health Institute
840 So. Hill St. TUcker 8639.

CARE OF THE BODY

but oftentimes it may bring eventual pain, discomfort and harm to the patient. However, local anesthetics have their place in modern dentistry, but should be used with caution, particularly in cases of very nervous patients where the shock produced by pain would be more injurious than the effect of the anesthetic itself."

* * *

Communications

"Care of the Body" welcomes correspondence from its followers but periodically I am compelled to caution you as to to the rules of writing letters to me.

Please bear in mind that I cannot treat you by mail. It is a difficult enough task to diagnose when one has all of the case history and has made a complete and thorough examination. It is impossible to do so by mail. So don't expect diagnoses.

I shall be glad to help you in any way that I possibly can, but I cannot take the place of the doctor who is on the job. I am glad to explain the fundamental principles involved in the therapy of your troubles but don't expect to save your doctor fees thereby.

The advice of "Care of the Body" is free. Hence, do not inclose money in your letters.

The leaflets given out merely call for a self-addressed stamped envelope and a loose two-cent stamp to defray the cost of printing. There is no other charge.

Finally, I again want to say that any communication not worth having a name signed to it is not worth my reading. All letters anonymously signed are thrown into the waste basket and are answered neither privately nor in "Care of the Body" department.

I place an anonymous signature on "Care of the Body" letters as I fully realize that nobody wants his physical ailments publicly displayed under his own name. Hence, if any communication reaches "Care of the Body," it will be anonymous, but your name to me must not be.

If you will please follow these rules it will help facilitate the service this department desires to render its readers.

* * *

Hemorrhages and the Menopause

Cincinnati, Ohio.

Dear Dr. Lovell:

My wife is fifty and has had a retroversion of the womb from girlhood and an adhesion of the rectum or lower bowel for some time. She floods excessively at periods.

Is an operation advisable for the adhesion or is there any other way to remedy this condition and the excessive flow which seems to be rendering her anemic?

Your prompt advice will be appreciated.

A READER.

The "snap" diagnoses which are given and unctuously swallowed by the laity sometimes would make one smile were they not so tragic.

Diagnosticians can get away with almost anything, so colossal is the general lack of knowledge of the human body.

Take, for instance, the diagnosis above:

I cannot see how a retroversion (pushing backward and to the right) of the womb would have anything to do with a hemorrhagic flow, nor for that matter can I understand how an adhesion exists unless there has been a previous operation.

Adhesions do not ordinarily occur except as post-operative developments or as by-products of long-time chronic disease.

In the great majority of instances a hemorrhagic development at this period of life—the time when the menopause is at its height or at its termination—fibroid tumors or even cancers should be suspected. These are responsible for most of the cases of bleeding at this time of life, the only exceptions being the group of individuals who suffer from secondary anemia and who are distinctly of the bleeder type.

If a recto-uterine adhesion exists, and this is possible where a previous peritonitis may have developed as the result of an operation, intelligent manipulative work, both internally and from the abdomen, will do more toward relieving the strain induced by adhesions than the surgeon's knife.

Invariably it is surgery which produces adhesions. Then an operation is necessary to remove them and thus the merry income-producing chain goes on!

The best recommendation I can give in a situation of this type, by correspondence, is first to build up systemic good health to the maximum degree. Overcome all conditions of constipation and autointoxication. Go on a corrective diet which will accomplish this result.

The day before and the first and second days of the menstrual period, go on a diet of acid or watery fruits entirely. Remain in bed and as quiet as you can consistently be, thus affording an opportunity for discharging blood to clot.

Then have patience and wait until the menopause period is over. Nine chances out of ten are that all bleeding will cease after the epoch of the change of life has run its full course.

* * *

Pimples and Blackheads

Los Angeles, Cal.

Dear Dr. Lovell:

Will you please advise me as to the correct diet for a person whose skin breaks out in pimples and blackheads?

I am very anxious to have my skin clear up again and have not been able to do so for some time.

Any information you can give me will be greatly appreciated. A READER

The search for beauty—everlasting as it is—is ephemeral. This is particularly applicable to the beauty of that portion of the skin which shows—the face, neck and hands. The woman afflicted with skin blemishes of any kind could forgive them in any other part of the body, but when they occur on the face they are unforgivable.

The above communication asks advice on pimples and blackheads.

There is no necessity for sharply differentiating pimples and blackheads from any other typical skin lesion. In the broader sense, they are all alike. In each there is usually some sort of infection, some type of poison or some degree of toxicity inside the human body. Add to this the stupid management of the skin, and we have a composite of causes easily understood.

There are few of us who were born with skin blemishes. We acquire them. We commence at a very early period in life, indeed. In early infancy we start using the artificial sweets and artificial feedings instead of that which nature intended for us. From the age of two on, we become thoroughly familiar with the confectioner's art—chocolates, candies and sweets in every conceivable form, delicatessen and bakery goods of every type.

The one-bowel-movement-a-day idea is considered as normal instead of pathological. Toxicity easily occurs.

Then, with women, nowadays commencing at twelve or thirteen, comes the addition of so-called beautifiers—powders, rouges, lipsticks and similar feminine varnishes and garnishes. At least, if they went on once a day, it would not be so bad, but they don't. If one were to make a survey of the average sweet young thing, from the age of thir-

Have You Fallen Arches, Lame, Weak or Tired Feet?

Our method of making and adjusting arch supports and foot appliances has been endorsed by many prominent people of this and other states. The following are extracts from a few testimonials we have received from grateful people. We have the largest and most modern offices on the Pacific Coast. FREE EXAMINATION.

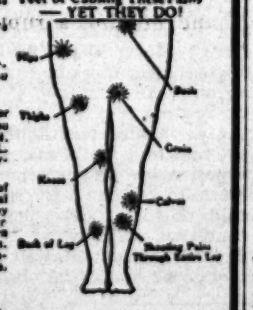
May I express my appreciation of the success you have made in correcting my wife's foot trouble. FRIEND W. RICHARDSON, Berkeley, Calif. (Ex-Governor Richardson, of Calif.)

I bear evidence everywhere of the wonderful work you are doing and from my personal observation the nature of your work has been most satisfactory and I realize you are building an institute of which this city can be proud. A. A. MILLER, Publicity Dept. Long Beach Chamber of Commerce.

You have done wonders for me. I cannot thank you sufficiently. DR. A. N. WARD, A.M., D.D., LL.D., Pres't. Western Maryland College.

Many of the inmates of the St. Joseph Hospital and St. Anne Academy have been relieved of their foot pains by his modern method of foot correction. Right Rev. Father Lefarme, Bishops Palma. Victoria.

People Seldom Suspect Their Feet of Causing These Pains — YET THEY DO!





Not only is instant relief given but also permanent correction is obtained.
SISTER SUPERIOR, Immaculate Heart Convent, Long Beach.

THE SMITH SYSTEM OF FOOT CORRECTION

Makers of Arch Supports and Deformity Appliances. Suites 210-211 Arcade Bldg., 542 S. Broadway. Phone TUcker 1926

RHEUMATISM

LUMBAGO, SCIATICA, NEURITIS, ARTHRITIS—Why Suffer from these painful diseases when you can be relieved by science's newest method.

We Absolutely Guarantee All Cases

To introduce this new system to the readers of the TIMES MAGAZINE, I will give an examination and treatment FREE OF CHARGE this week only. All I ask is the opportunity of proving to you my statement.

INTESTINAL BATHS—ELECTRIC THERAPY

BEVERLY HEALTH INSTITUTE
Phone EXposition 2561—Take H, R or S Car
Dr. H. C. Coulson, D. C. 1549 W. 7th St., at Union, Los Angeles, Cal.

Men, Women Past 40

Send for

FREE



Copy of this Important Health Book

Tells why beginning of health breakdown, average life, occurs at 40. Explains an "after 40 ailment" that six out of ten men and women are afflicted with, many without knowledge of it, for there are no warning symptoms. Gives you preventive measures to postpone it. Written and approved by high medical authority.

A limited edition of this booklet printed. Mail the coupon for your copy now. Sent FREE, postpaid. Only one copy to each person.

FREE BOOKLET COUPON

BUREAU OF HYGIENE
California Consolidated Water Co.
Dept. T.M.-1, 1586 E. Washington St., Los Angeles

Please send me, without cost or obligation, a copy of your book, "Your Health After 40."

Name .....
Street .....
City .....

Health—Dentistry

Good Teeth—Good Health

Special Physical Examination

$5 (includes)

Full X-Ray Examination of Mouth.
Excretion Analysis by recognized clinical laboratory.
Physical Examination by Competent Physicians.
Physical Diagnosis and Diet Suggestions.
Systemic correction of disorders and radio therapy will eliminate and prevent Pyorrhea.

Dr. Harry Nathan
Dental Surgeon X-Ray Specialist
410 Chester Williams Bldg.
215 West Fifth Street
Phone MUtual 5444 for appointment.

NON-OPERATIVE TREATMENT PILES



Send for Free Booklet

LeRoy H. Bailey, M.D.
417 O. T. Johnson Bldg.
Broadway at 4th
Los Angeles, Cal.

FOOT Relief



We correct Bunions, Fallen Arches and remove the cause of corns.

Free Examination

ORTHOPEDIC APPLIANCE CO.
Suite 220-221 Haas Bldg., 7th & Bdwy. TU. 6132
9 A.M.-5:30 P.M. Saturday evenings till 8:30 P.M.

NO ONE NEED EVER HAVE PYORRHEA

DENTA-VITA TONIC TOOTH POWDER is fully guaranteed to positively and permanently cure it and to prevent ever contracting it, if used as a daily dentrifice. It contains no acids, astringents, soap, grit nor any harmful drugs. Stubborn, pus infected cases especially solicited. Highly endorsed by dentists. Money back freely if not satisfactory in every way. Test samples 10c, full size cans 50c. Mailed on receipt of coin or stamps. Folder on request.
THE ELLIOTT CO., 542 No. Arden Blvd. HE. 1687

ASTHMA

attacks are needless. Remlock gives quick and lasting results in various climates. For sale by Owl Drug Co., 6th and Hill Sts. For literature write Remlock Hills Laboratory, 1657 Larimer St., Denver, Colo.

PARADISE RESORT

Ideal Recreational and Health Resort: large grounds. Sun-Baths. Diet. Fasting. Corrective Exercises. Swimming. Tennis. Horseback Riding, etc.
Rates $20 to $25 per week, American Plan.
Week ends, $3.50 up.
For reservations call Ontario 441
1900 So. Euclid Ave., Ontario, Calif.

"DEAFNESS" - "RUNNING EARS" "CATARACT" SINUS AND BRONCHITIS

Successfully Treated by My New Method
Examination and Literature Free
DR. JOHN GRUSD, D.C.
Eye, Ear, Nose and Throat Specialist
17 Years in Los Angeles
215 W. 5th St. Room 604



It looks as if the calories are in for a hard winter

By Weare Holbrook

You Can Cut Your Weight From 225 to Below 200 in No Time, If You Find the Right Diet—and a Wrong Pair of Scales

WATCHFUL WEIGHING

ACCORDING to the latest advices from Paris, hips are to be higher and fewer. "Take, oh, take those hips away!" cries the fashionable couturiere, and the cry is echoed by ten million desperate women.

It looks as if calories were in for another hard winter. Nobody loves them. The umbrella stand has supplanted the Greek vase as the ideal of symmetrical beauty. If the modern woman had her way about it she would be all profile, like one of those little tin jockeys that ride toy race horses. In a few more generations the family portrait gallery may match the skyscraper furniture, with grandpa and grandma peering from long, narrow panels in the manner of Hokusai warriors.

You may have noticed that all the luxurious limousines on the streets today are equipped with straps or armloops. These are put there so that milady may have something to cling to in order to keep from slipping through the cracks in the upholstery. For milady has become practically two-dimensional. Her latitude is moral rather than physical, and she has even abandoned the use of the broad "a" because it does not suit her figure.

The practice of tipping is considered un-American, but tipping the beam is our favorite indoor and outdoor sport. There are more weighing machines in New York City alone than in all of Europe. Every drug store, cigar store and subway station offers aid and comfort to the weight watcher. Many of these machines print the bad news on a little card which may be perused in privacy. Not only that but they add a few well chosen words of encouragement, such as "You are a person of unusual determination, and when you have made up your mind to do a thing no one can dissuade you," or "Success will surely be yours, for you are not the type that is discouraged by the ordinary disappointments of life." These Delphic utterances are very consoling, particularly to stout martyrs who are heroically denying themselves cake, candy and starchy vegetables from now on.

Reducing mediums range from exercise for the oversize to pink pills for plump people, but tantalization seems to be the most successful method. This is based on the theory that if you give up eating your favorite food you will pine away to the proper poundage.

The eighteen-day diet, one of Hollywood's recent bids for front-page publicity, is still immensely popular. "All diet on the western front" has become the slogan of the motion picture industry. Just why eighteen days were chosen as the prescribed item for the course is not clear. Perhaps it was because many of the more beautiful "movie" heroines are unable to count higher than twenty.

But the devotees of the eighteen-day diet are not limited to the stars of the stage and screen. Thousands of women—women who would never be mistaken for America's sweetheart even by the most myopic—are going in for it wholeheartedly. The secret of its popularity lies in the fact that its end is always definitely in sight. You can mark it on the calendar, and check off the days. You don't have the depressing sense of serving an indeterminate sentence, and there is no Baumes law connected with it; eighteen days is the limit, even for old offenders.

When Mrs. Oddleigh took up the eighteen day diet, she was already an experienced reducer. She had tried massage, vapor baths, omitting breakfast, chin straps, floor-rolling and walks around the reservoir with varying success. She often put herself to sleep at night by counting calories jumping over a fence.

Not that her case was desperate; only her more feline friends would have called her fat. People sometimes referred to her as "statuesque," and Mrs. Oddleigh was pleased; she had never seen the work of Jacob Epstein. After consulting the table of averages prepared by the Life Insurance Medical Directors and the Actuarial Society of America, she came to the comforting conclusion that she wasn't really overweight; she was just underheight.

Of course, it is to be expected that a woman will grow a little larger as she grows older; but by the time Mrs. Oddleigh was thirty-five, she had exceeded all expectations. Mr. Oddleigh began to notice that the acoustics in their apartments were not what they had been. Whenever he addressed a remark to his wife, there was a distinct echo. She was gradually assuming the proportions of a public gathering; if she kept on at this rate he would have to converse with her through the medium of a chairman.

Mr. Oddleigh suggested tactfully that perhaps she had better start banting again, before she fell too far underheight. He had heard, he added, that this eighteen-day diet had done wonders for the theatrical profession; it promised the loss of a pound a day, and even plump prima donnas had become credible Mimis by means of it.

Mrs. Oddleigh was no idle banter. She followed directions implicitly. Eating grapefruit without sugar requires Spartan fortitude, but she ate it that way—sliced, diced, on the half-shell, in salad and under protest.

She also practiced watchful weighing on the bathroom scales—for there is a sort of fascination about figures even when they mean bad news. Perhaps eventually little groups of earnest shrinkers will provide themselves with scales giving up-to-the-minute weight quotations on ticker tapes. But for real excitement there is nothing like an ordinary bathroom scale—especially the junior sports model with a slippery white enamel platform no larger than a man's hand, and the dial right down beside it, its glazed face reflecting all the light from the window. It is easy enough to get on the platform, provided you have a towel rack to cling to. But to stay on and maintain your balance while you crouch down and decipher your approximate weight requires a rare degree of muscular control.

Mrs. Oddleigh was able to read her weight without falling on her nose, and no doubt the incidental bending and twisting exercises did her good. But she was dissatisfied. After two weeks among the grapefruit she had lost only six pounds. According to the bathroom scales she weighed 203, which was eleven pounds above par for the eighteen-day course. Mrs. Oddleigh decided that something was wrong with the scales. So she went downtown and weighed herself at the butcher shop, tipping the beam at 205. This was unbelievable!

On her way out of the shop she met Mrs. Chudwell, who also was on a reducing diet, and Mrs. Chudwell confided to her that the butcher's scales were notoriously high. There was, she added, a more reliable weighing machine at the stationery shop on the corner.

They went immediately to the stationer's, where it cost Mrs. Oddleigh a penny to learn that she had gained two pounds since leaving the butcher shop. Mrs. Chudwell was apologetic. Mrs. Oddleigh was incredulous and indignant. Two hundred and seven pounds, indeed! Obviously this weighing machine was out of order; even her own bathroom scales could do better than that. She would try elsewhere.

So Mrs. Oddleigh and Mrs. Chudwell started down the street, four abreast, in search of new scales to conquer. Surely, somewhere in town there must be an honest machine, and Mrs. Oddleigh was determined to find it at all costs.

The one in front of the cigar store gave her a bare 204, which was encouraging. Then there was the one outside the florist's. Mrs. Oddleigh spun it to 206. Not so good. But a few blocks farther on she found one that registered 202. Mrs. Oddleigh was delighted. She weighed herself twice, just to make sure that her eyes were not deceiving her.

"Well, now," sighed Mrs. Chudwell breathlessly, "I hope you're satisfied!"

But Mrs. Oddleigh was not. "Perhaps I weigh less than 202. For all we know this machine may not be right. Come on, we'll hunt for another," she insisted, urging her stout companion on.

"It's a pity you don't live in Washington," complained Mrs. Chudwell. "You could go right to the Bureau of Standards and save all this trotting around."

Despite the protests of Mrs. Chudwell, they covered about six square miles during the course of the afternoon. And at last, in a little confectionery store near the edge of town, Mrs. Oddleigh found the scales that she had been seeking.

They were rusty and wabbly, and the dial was cracked—but when Mrs. Oddleigh mounted the shaky platform and put her penny in the slot, the needle swung around and stopped emphatically at 198.

"Look!" shrieked Mrs. Oddleigh. "I've done it! I've broken 200!" Laughing hysterically, she clutched Mrs. Chudwell's arm. "Oh, I knew I could do it if I just kept at it. Reducing is just a question of will-power. Alfred will be so delighted . . . I think we ought to celebrate don't you?" She gazed wistfully in the direction of the soda fountain.

"Perhaps you might be able to get some sort of grapefruit drink here," suggested Mrs. Chudwell.

Mrs. Oddleigh shuddered. "I mean, really celebrate." She hesitated for a moment. "How about a—a hot butterscotch sundae? After all, breaking 200 is an event."

Mrs. Chudwell glanced about her with a conspiratorial air. "I will if you will," she said.

"All right," whispered Mrs. Oddleigh. "Let's!"

Their butterscotch sundaes consumed to the ultimate strand, they rose reluctantly and started for the door. Mrs. Oddleigh paused beside a display of home-made candy. "It's been ages since we've had any good old-fashioned divinity fudge at our house," she mused. "I—Alfred is so fond of it. I think I'll take home a box of it—for Alfred, of course."

"Of course," assented Mrs. Chudwell, smilingly.

"Perhaps we might just take a taste of it ourselves," continued the other. "I've almost forgotten what it's like."

As soon as they had hailed a cab and were headed for home, Mrs. Oddleigh opened the box. "We can eat some of the little broken pieces," she explained, "and Alfred will never notice."

"I just love divinity," gurgled Mrs. Chudwell, surveying the contents of the box. "Let—me—see. Is that piece broken do you think?"

"Well-l," Mrs. Oddleigh studied it judicially. "It's a little cracked anyhow. We might as well eat it."

"And there's another one that's cracked," Mrs. Chudwell announced almost immediately. "Why look! They're practically all cracked."

"Dear me!" exclaimed Mrs. Oddleigh, with well feigned dismay. "So they are. Well, in that case" . . . She picked up a large unbroken chunk of divinity. "Here's looking at you!"

Within a few minutes the bottom of the candy box was visible to the naked eye. "Come on," said Mrs. Oddleigh recklessly. "Let's kill it before we get home."

"I hate to think of what all this fudge will do to my figure," mourned the other.

"Ah well, it can't be helped," replied Mrs. Oddleigh philosophically, as she licked her fingers. "It must be fate. As Shakespeare said, there's a divinity that ends our shapes!"

CARE OF THE BODY

Convulsions in Children

By Philip M. Lovell, M. D.

cases of hyperactivity—some in the ulcerated stage—others in the pre-ulcerative

CONTINUED FROM PAGE 25

CARE OF THE BODY

told me that they were utterly intolerant to oranges, tomatoes or berries. With these same patients I have succeeded in ultimately building up a tolerance for these foods.

For instance, with oranges, I would have them start with merely one slice, then increase it to two or three slices per day—consuming no more than one orange for a total of three or four days. Then, a week later two slices, and so on until in a month or two they would find that their old phobia in this direction was nil.

. . . which only goes to show that . . . .

. . . the principles of corrective diet which have been advocated consistently by the Health Cafeterias MUST be founded on sound premises. It took some folks a long time to admit this, but they are gradually coming around to the Health Cafeteria viewpoint.

Have you noticed the way in which famous physicians and well known writers are recommending eating less food and of confining the diet to fruits, vegetables and other mucusless foods?

Many of the doctrines of sensible eating which are being advocated by these "authorities" as new ideas, have been used by the Health Cafeterias for years.

This is one more reason why you should eat regularly at the Health Cafeterias.

Make use of our free diet service. Just ask at any Health Cafeteria or phone us and a special diet questionnaire will be supplied to you. Fill this out and return it and our expert dieticians will prepare diet chart for you, based on the information regarding your own individual needs. There is no charge for this valuable service.

The HEALTH Cafeterias

3 Convenient Locations

217 W. 6th St. (Between Broadway and Spring)
818 W. 6th St. (Between Flower and Figueroa)
639 S. Olive St. (Between Sixth and Seventh)

Prof. Arnold Ehret

INNERCLEAN
INTESTINAL LAXATIVE
50c at all druggists

ASTHMA

MEN, WOMEN and CHILDREN are delighted with the QUICK and SATISFACTORY relief from asthma and Hay Fever by using our wonderful discovery, ASTHMA-SERA (not a serum.) Tear out this advertisement and send at once for FREE Information.

Mrs. Clark Bacon

Agent E. M. R. LABORATORIES, INC.
Dept. T, 247 N. Record St., Los Angeles
Phone ANgelus 1349



Thumb-Sucking?

Jackson's Sanitary Thumb Guards will cure thumb sucking quickly and permanently.

No. 0, $4.00 per pair — Age 6 to 11 mos.
No. 1, $4.50 per pair — Age 1-2½ years
No. 2, $5.00 per pair — Age 2½-3½ years
No. 3, $5.50 per pair — Age 3½-5 years

Add 5 cents for mailing.

Sterling Silver - Safe - Sanitary - Satisfaction Guaranteed

CHILD WELFARE GUILD, Inc.
Western Branch
739 Arcadia Ave., Arcadia, Cal.

Your Feet Examined Free



Treatment for Corns, Callous, Ingrowing Nails, Pappilloma, Bunions, Fallen Arches, Flat Feet.
Foot Baking, X-Ray, Elastic Hosiery, Arch Supports and Orthopedic Appliances made to measure. Hours 9-8.



Dr. McKENNA
Foot Specialist
435 SOUTH MAIN STREET, LOS ANGELES

There is a popular superstition concerning the coarseness of raw vegetables, as well.

The average person who understands little or nothing of physiology is easily convinced when the doctor says, "Raw vegetables are too coarse for your tender stomach. They will bruise and irritate it!"

This, of course, presumes that the raw celery, onions, radishes, or whatever else you may be consuming, goes right into the stomach in its original form, with all the coarse fibres attached, and proceeds to rub against the delicate ulcer or inflamed area with all its vigor.

This picture is not true. A simple study of physiological function disproves it.

As soon as we put food into the mouth we are supposed to chew it thoroughly. We are supposed to tear, cut, and grind the food thoroughly. This macerates the food and renders a good deal more of its surface subject to the action of the mouth saliva—a digestive juice.

Then the food is swallowed. If we have good eating habits it should be one-third in a liquid form by this time. Within very few minutes the food is thoroughly churned and mixed with the digestive juices in the human stomach. It should now be in a semi-liquid form, called chyme.

Repeated analyses of the stomach contents would easily show you that raw fruits and raw vegetables, as well as cooked foods—if they have been properly chewed or adequately cut up before taking—are in such a soft form a few minutes after they reach the stomach that it would be utterly impossible for them to irritate, mechanically, an inflamed or diseased area.

Further, as concerns the writer's statement that "she eats no acid or raw fruits or vegetables:" In other words, the acid of the raw fruits or raw vegetables has such a vigorous action on gastrointestinal digestion that the symptoms are often painful.

Now, understand, I do not recommend going on a raw fruit and vegetable diet when such symptoms appear but I most assuredly do recommend, after adequate preparation has been made in the form of a preliminary diet—which I have discussed above—that there should be adaptation toward these foods very speedily.

Start in with the minimum quantity—even as little as a teaspoonful—and then gradually increase it as tolerance manifests itself.

My free leaflet on stomach gas, which may be had by anyone who will send in a self-addressed envelope and a loose two-cent stamp to defray costs, goes into the question quite thoroughly. It is available to any Times readers.

• • •

"Painless" Dentistry

As I read over the article below, written by Dr. Henry Barsha of this city, the word "painless" struck me as more or less amusing. It recalled to my mind a cartoon that I saw in a dentist's office, of a little boy with a bandaged jaw from a swollen tooth, marking on the outside of a dentist's office, L-I-A-R.

Although I have had very little personal experience with the burrs and drills, scalers and scalpers, yet I know the significance of the word "painless."

But, as in every trade, there are undoubtedly stunts and tricks known to the profession alone.

Any operation on the body can be made painless if we but administer enough anesthesia. We could chop off a leg or cut any of one's "innards," under sufficient dope.

That is not, however, a fine point in its favor. Painless dentistry is possible, feasible and practical. Real painless dentistry is an art—a work of skill that requires infinite care, fine patience and a wonderful adroitness of hand and mind that few dentists care to express.

In this day of mass results of volume production it is a genuine pleasure to secure ideas of this sort from an artist, from one who knows and understands the finer points of the constructive science. Dr. Barsha is making a genuine contribution to popular knowledge of fine dentistry in his series of articles.

"Exaggerated claims of unscrupulous dentists, such as 'Your Money Back If We Hurt You,' or 'Absolutely Painless Dentistry,' are often misleading to the layman.

"The first question that a prospective patient asks a dentist is: 'will it hurt?' The answer to the question depends upon the nature of the work involved and of the technique employed.

"With the introduction of local anesthetics, practically every dental operation can be made painless. The question is: 'Is it advisable to use an anesthetic in every case?' My answer is: 'Emphatically No!'

"Many times a cavity is very close to the nerve of a tooth. In the simple operation of preparing such a cavity for a filling, it would be impossible for the dentist to know how close he is to the nerve if an anesthetic were applied. In most cases pain is the only indication to the dentist that the cavity is close to the nerve. If the indication is removed by the use of an anesthetic, the nerve may be accidentally exposed, and it will be impossible for either the patient or the dentist to be aware of that fact until the effects of the anesthetic have completely worn off.

"The pain of preparing a cavity for a filling may be greatly minimized by the use of very sharp drilling burrs and instruments. We all know that a cut with a sharp razor blade is far less painful than a wound made by a dull kitchen knife. The use of fine carborundum stones, when applied with water, will do away with a great amount of pain and the needless vibration of the ordinary drill.

"The main reasons that pain is produced when a dentist drills a tooth are that either the drill has caused too great a heat for the nerve of the tooth to tolerate, or that the drill is encroaching upon the fine fibres of the nerve.

"A drill should never be applied for more than a few seconds. Otherwise the friction will heat the tooth, especially when a dull burr is used.

"If a tooth has a shallow cavity, and is very painful upon being drilled, a local desensitizing agent may be applied, such as oil of cloves or phenol.

"When a patient can tolerate the pain produced by drilling, the results will be far more satisfactory, as the patient will be able to feel consciously the greatest extent of damage done. This becomes impossible when an anesthetic is applied. Many a tooth remains extremely sensitive for a long period of time due to the fact that the nerve fibres of the pulp of the tooth have been irritated. The pulp is composed of arteries, veins and nerves, sometimes erroneously called 'the nerve.'

"I do not wish to impress the reader with the opinion that local anesthetics should never be used, for it would be almost impossible to practice modern dentistry without them. A local anesthetic may be used without any injurious results in all cases where the dental work does not involve the nerve of a tooth.

"With the use of a local anesthetic, in the extraction of teeth, the actual operation is often painless, but the after effects are accompanied by excruciating pain. This may be due to many causes, mainly excessive pressure upon the jawbone itself, a dense blood clot, lack of bleeding, unclean instruments, or contaminated local anesthetic.

"The use of desensitizing solutions or pastes should never be resorted to in the prophylaxis, or cleaning of teeth. When the teeth are being scaled, that is, when the tartar around the neck of a tooth is being removed by the use of instruments, a great deal of pain can be avoided by the delicate technique of the dentist. If the scaling is done crudely, a portion of the peridental membrane, which covers the root of a tooth, may be injured, thus exposing the cementum, and causing the tooth to become very sensitive to heat, cold, or to certain types of food. This condition can always be prevented by careful instrumentation in the scaling.

"Dentistry may be absolutely painless,

"Keep A Clear Head!" free from Sinus Trouble and CATARRH

Do not wait until mucus, in head or throat, poisons your system or makes you deaf.

Neglected head colds often lead to Sinus trouble and Catarrh. Thousands now use

NOK-I-TER

NOK-I-TER clears the head and throat of that dangerous, poisonous mucus, so often unconsciously swallowed.

You will find NOK-I-TER surprisingly easy and pleasant to use—this new way.

Start using NOK-I-TER today—neglect over night may lead to more serious trouble.

Sold by all Owl and other leading drug-stores with money-back guarantee.

Coupon—to be used for direct mail order.

Nokiter Pharmacal Company,
Dept 412, Pasadena, Calif.

Enclosed find $1.00 for which please send me one bottle of NOK-I-TER, Nasal Cup and free Booklet—"Keep a Clear Head," all prepaid; my money to be returned on demand.

(Attach name and address)

TO ONE WHO IS

DEAF

THE VALUE OF HEARING CANNOT BE MEASURED—IT IS PRICELESS

How much is GOOD HEARING worth to you? Freedom from the handicap of deafness—from its attendant nerve strain, embarrassment and isolation.

Can you set a price on such benefits? Hardly. They are priceless. Yet you receive these benefits—every one of them—and more, from

THE NEW **Universotone**

A New German Discovery

pronounced by leading Scientists of two Continents as the most perfect means ever devised for the relief of impaired hearing.

It is an entirely inconspicuous device, yet achieves wonderful results by a new and revolutionary principle.

Demonstrated and individually fitted in the privacy of our consultation rooms. We have a special trial plan whereby you can test the Universotone in your own home for thirty days. Write for details if unable to call.

AMERICAN PHONOPHOR CORP.
412 Brockman Bldg. — 520 W. 7th St.
Phone VA. 7397 — Los Angeles, Calif.



Dr. G. W. Fuller
The Rectal Specialist

Pioneer and Teacher of Modern Ambulant Proctology
No Hospital Operation

Office Hours 11 to 5 P. M.
Saturday 12 to 2 P. M.
Phone WEstmore 3548

G. W. FULLER, M.D.
902 Western Pacific Bldg.
1031 South Broadway

DR. HOLLIE'S LAX WAFERS

eaten daily will eliminate those poisons from your intestines and make you feel like a million dollars.

A trial package will convince you.

CUBBISON CRACKER CO.
3419 Pasadena Ave., L. A.

HELPING THE DEAF

The Western Electric Audiphone

is a development of the BELL TELEPHONE LABORATORIES, INC., the research laboratories of THE AMERICAN TELEPHONE AND TELEGRAPH CO. and THE WESTERN ELECTRIC CO.

THE AUDIPHONE is a successful hearing device for people who have sub-normal hearing. There are no special batteries required and no head bands.

Come in today for a free private demonstration of this marvelous hearing aid.



THE AUDIPHONE

Suite 430-460 Roosevelt Bldg.
727 W. 7th St. — Phone VA. 0191
Office Hours: 8:30 a.m. to 5:00 p.m.

It looks as if the coloriste are in for a hard winter

MAKING CONVERSATION

By J. Norman Lynd



/. NORMAN LYND.

BAL LINGO

Copyright, 1929, by Public Ledger

Copyright by Public Ledger

CONTINUED FROM PAGE 26

CARE OF THE BODY

told me that they were utterly intolerant to oranges, tomatoes or berries. With these same patients I have succeeded in ultimately building up a tolerance for these foods.

For instance, with oranges, I would have them start with merely one slice, then increase it to two or three slices per day—consuming no more than one orange for a total of three or four days. Then, a week later two slices, and so on

There is a popular superstition concerning the coarseness of raw vegetables, as well.

The average person who understands little or nothing of physiology is really convinced when the doctor says, "Raw vegetables are too coarse for your tender stomach. They will bruise and irritate it!"

This, of course, presumes that the raw celery, onions, radishes, or whatever else you may be consuming, goes right into the stomach in its original form, with all the coarse fibres attached, and proceeds to rub against the delicate ulcer or inflamed area with all its vigor.

"Pro-Kalo-Rin"
Sinus Trouble and Catarrh

"Keep A Clear Head!"
free from
Sinus Trouble and
CATARRH

Do not wait until mucus, in head or throat, poisons your system or makes you deaf.

Neglected head colds often lead to Sinus trouble and Catarrh. Thousands now use

CARE OF THE BODY

By Philip M. Lovell, *N. D.*

Convulsions in Children

The convulsion of early childhood, practically from the time of birth until four or five years of age is one of the most terror-inspiring symptoms found in all the ailments of the child.

It is really too bad that the appearance is so dreadful to most mothers, for in the great majority of cases the convulsions are not developmental, progressive or continued, and do not lead into anything else. I have seen scores and scores of children who had convulsions once, twice or three times and never had them again. They simply outgrew them and developed into healthy boys and girls.

The greater pity of it is that with few exceptions, practically all of these convulsions are preventable. I would conservatively say that 95 per cent of them occur because mothers, in their overwhelming maternal love, are too liberal with the pantry goods.

An overloaded stomach is the main element contributing to a convulsive attack.

Where convulsions occur with regular periodicity and come independent of the immediately preceding quantity or quality of food taken in, of course a diagnosis of brain disease or epilepsy is most likely.

Some authorities even go to the extent of saying that the habitual convulsions, characteristic of epilepsy, are usually preceded by a history of food-induced convulsions.

In my own practice I have seen convulsions cease entirely in children when the diet was changed and the child was placed on a limited fast of fruit juices or fresh fruits for two, three or four days.

The main objective to be sought is free and adequate bowel elimination. This cannot be accomplished under any circumstances by means of laxatives and purgatives.

As I have told you repeatedly in this department, laxatives and purgatives do not succeed in emptying the bowel. They usually discharge the contents of the central portion of the bowel, leaving large masses of fecal wastes sticking and adhering to the sides.

Natural bowel action by means of food is the only way in which the digestive system can satisfactorily empty itself.

When the convulsion occurs, however, mother should know exactly what to do. As a general rule, the child will come out of it, unassisted, in one or two minutes but in case he doesn't, it is necessary that an enema be given immediately. This is usually effective and consciousness comes on at once.

In addition, in more obstinate cases, an emetic should be given. Ipecac is perhaps the quickest of all emetics.

A warm bath will serve to relax. The child should be immersed in it and under no circumstances should he be left alone.

If this is unavailable at the moment, apply hot packs to the feet and a cold flannel to the neck and head, sprinkling cold water on the face at the same time.

A massage of the back muscles of the neck will do much toward relieving the spinal congestion.

Before any of these measures are applied, however, one should see that injury is not done to the child. The main organ usually injured during an attack is the tongue.

If the child happens to have the tongue between the teeth, that is the first thing which should be released. Pry apart the jaws. You can easily do this with the hands if it is a small child. It is much more difficult with an adult.

If it is in the house, pry apart the teeth with a spoon. Then put any medium-hard object between the teeth. A cork is the easiest and the simplest.

Following the attack, the child should not be fed for at least one meal up to twenty-four or forty-eight hours. He should be kept quiet, put to bed, kept warm, given an enema and permitted to sleep.

Bear in mind that the child is very weak following a convulsion. Mother is giving him very poor treatment if she takes him out in her automobile several hours after or does anything else with him except to let him sleep in bed.

If handled in this fashion, convulsions can be prevented from recurring and complications will be avoided.

* * *

Raw Food and Stomach Pain

Los Angeles, Cal.

Dear Dr. Lovell:

I have a sister who recently visited me from the North. She has had stomach trouble for three years. Every two hours or so she gets a pain in her stomach and it doesn't cease until she has eaten. She eats no acid or raw fruits or vegetables. Says they aggravate her condition.

She has had her stomach X-rayed for ulcers but none has been found.

Now the medical doctor wants to X-ray the gall bladder.

Will you please state the cause of the pain, also the remedy? A READER.

The communication I have printed above is thoroughly descriptive of thousands of cases here in the city of Los Angeles. The symptoms described are characteristic of either a full ulcerated condition, or, as is commonly stated, a pre-ulcerated state.

Technically, were we to make a thorough examination we would find the mucous lining of our stomach swollen, engorged and inflamed. The glands which secrete hydrochloric acid would be in a state of excessive production of acid.

Not only this, but the entire amount of gastric juices would be greatly increased—far more than the dietetic capacity of the patient.

If food is not taken very frequently the overproduction of acid—considerably more than the amount of food consumed—tends to irritate and further inflame an already diseased stomach.

When the acids begin to work on the stomach wall, there are no foodstuffs inside to absorb them. The consequences are pain, bloating and distress.

The relief comes when we consume small quantities of food frequently in order to take up the hydrochloric excess.

However, this is not the major point I want to stress in replying to this communication. What I desire to express deals more with the sentence, "She eats no acid or raw fruits or vegetables. Says they aggravate her condition."

This is a fallacy which is believed in by three-fifths of the profession as well as by nine-tenths of the laity. They believe that since an acid state already exists, the ingestion of acid fruits will tend to augment the preceding inflammatory condition. Knowing little of chemistry, the assumption is that an acid plus an acid equals more acid.

This would be true if it were the same sort of an acid, but it is not.

The citric acid of an orange, the malic acid of an apple or the tartaric acid of grapes is entirely different from the hydrochloric acid of the stomach. Further, the hydrochloric acid is an end product of catarrhal inflammation.

The basic reason for the catarrh is that the stomach did not have those very necessary foods—the base-forming, anti-acid-reacting raw fruits and raw vegetables.

Were there a preceding history of consumption of considerable raw fruits and raw vegetables, we would not have a condition of hyperchlorhydria (excessive hydrochloric acid.)

The main problem before the owner of such a stomach is not the immediate ingestion of raw fruits or raw vegetables but rather the question of permanently overcoming the inflammation responsible for hyperacidity.

In my own practice I have had many cases of hyperacidity—some in the ulcerated stage—others in the pre-ulcerated stage and others with uncomplicated hyperacidity.

With some of them I get very fine results with a diluted milk diet—taken, say, every hour or hour and a half.

Others I have placed on nothing but diluted orange juice and have kept them on it for days at a time, with equally splendid results.

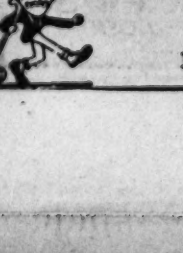
With still others, I have made mixtures.

But invariably the general rule is that as soon as adaptability can occur, they should consume an ever-increasing quantity of raw fruits and raw vegetables together, of course, with various cooked and baked foods.

Adaptability, however, is a personal equation.

I have had many patients who have

Pelvic Troubles
MEN or WOMEN



Geo. Starr White, M. D. Ph.D., LL.D., F.R.S.A. (London)

DR. WHITE has a book for MEN and a book for WOMEN. Either one sent FREE if you clip out this adv. and send it with your request.

During the past 42 years Dr. White has examined and treated over 165,000 cases of PELVIC TROUBLES in Men and Women.

It is from his experience with persons from every part of the world that he is able to put into book-form his findings.

BEWARE OF DANGEROUS SURGERY

Dr. White's methods are Natural Methods—Methods that Normalize—Methods that can be used in the privacy of your own home.

Don't wait until you are "too miserable" to write. Mail this adv. along with your name and address TODAY. If you have any of Dr. White's "over one-hundred" books, please state which ones you have.

GEORGE STARR WHITE, M.D.
327-333 South Alvarado Street
Los Angeles, California

AL-E-FAC CURES RUPTURES
WITHOUT LOSS OF TIME FROM YOUR WORK. READ OUR LARGE AD IN TELEPHONE BUSINESS DIRECTORY, UNDER TRUSSES. HOURS 11 TO 5 DAILY
Read our written guarantee to cure
AT OFFICE 3947 S. HILL ST.

Glasses
PRESCRIBED AND CORRECTLY FITTED
HARRY S. BEUCHER, OPT. D.
Associated with
Dr. Philip M. Lovell's Health Offices
Chamber of Commerce Building
1151 So. Broadway, Suite 238 WE. 8275

"The Milk Way Is The Health Way"
REGAIN HEALTH IN Nature's Way
—No Drugs—No Knife
THE MILK TREATMENT is recognized the world over as the safe, sane method of correcting or eliminating disorders of the digestive tract, kidney and liver disturbances and anemia. Here you will find rest and quiet under ideal home-like surroundings, and the milk treatment as administered by our specialists as each individual requires has worked wonders for thousands. Our fees, inclusive of everything are very modest. Call, Write or Phone and we will be pleased to give you full information without placing you under the least obligation.
CALIFORNIA MILK SANITORIUM
4010 American Ave., Long Beach
"Take North Long Beach Bus and Get Off at Marshall Place"
AUBREY R. PARKS, Mgr. PHONE 411-486



Don't worry, the world is progressing, People who want the Best drink
"Figco"
1 lb. pack., 35c—It always pays to buy the Best

NATUROPATHY
Restores Vigor and Vim to those suffering from run-down condition when drugs fail to have any effect
Treatment consists of Massage, Hellotherapy, Chiropractic, Spondyloitherapy, Orthopedic Surgery, Physical Culture, Diet, Hydrotherapy, including Electric Light, Vapor, Herbal, Fine Needle, Nauheim and all other medicated Baths. Electricity in its various forms is here made a specialty, including all forms of vibration. A form of Electricity has been developed that is especially useful in cases of Constipation, weakened abdominal muscles, displaced stomach and Pelvic organs.
No more operations for diseases of the Tonsils, Catarrh of Nose, Frorrhea, Carbuncle, Bronchitis, Eczema, Gangrene, and all cases of Female Diseases and of the Prostate Glands, yield quickly to treatment with our
Famous Kromayer Quartz Light
Alopecia (baldness.) Erysipelas, Neuritis, Ulcers, Acne, Diabetes, Asthma, etc., will be cured with the
ALPINE LIGHT
Outside patients treated from 9 to 12 and from 2 to 6
Naturopathic Institute & Sanitarium of California
INC. FOUNDED IN 1900
Dr. Carl Schultz, President
644-650 St. Paul Ave., Los Angeles
Phone MUtual 4413

RUPTURE
Expert Here Permanently
I. B. Seeley & Co.'s successors now have a permanent representative located at the MORRIS ORTHOPEDIC INSTITUTE, 1032 Loew's State Bldg., 7th & Broadway. The price is now greatly reduced.
The New Flexible Spermatic Guard with patents pending is guaranteed to hold any case of rupture comfortably and will close the opening within 30 days in the average case.
The Anglo-French Surgical Conference gave this Guard the only award out of 90 contestants for producing results without medicine or surgery.
We also carry Shoulder Braces, Elastic Hosiery and Abdominal Supports.
Office hours 8 to 5 P.M.
Tuesdays and Thursdays 8 A.M. to 9 P.M.

Sagging, Flabby Chins
Apply Alice Wunder Firmola at night. As soon as FIRMOLA is applied it begins to act, revitalizes and builds up the atrophied muscles and tissues, thus restoring the youthful contour.
Send This Ad With 20c to Alice Wunder, 1103 West Santa Barbara Ave., Los Angeles, for sample, including a real Muscle Oil for Crow's Feet, & Bu-T-Meal for blackheads.
For Sale by
Coulter's, The May Co., The Broadway, Owl and Sun Drug Stores

Catarrhal Deafness



is positively being cured by my new methods. Get my Free Booklet and see the proof for yourself, or come for Free Demonstration Treatment.
PROSTATE, BLADDER, and all other pelvis troubles are easily curable, as my Free Booklet about them will convince you. Why suffer from these distracting troubles, when you can be relieved? My New Magazine, The Health Forum, is just out, and said to be "a splendid number," and is Free. Let me send it to you.
DR. ALBERT THURLOW HUNT,
Osteopathic Physician
Suite 714, 405 S. Hill St., Los Angeles. VA. 3933

PROLAPSE
of the stomach or uterus. See S. Wesley Martin before undergoing an operation. 145 S. Broadway. TU. 1050. UN. 3495. 27 years on Broadway.

ASTHMA
Bronchitis and Hay Fever. See S. Wesley Martin. 145 S. Broadway. TU. 1050. UN. 3495
Not relief but permanent cure. Demonstration Free.

RUPTURE
My Truss is made for each individual case, symmetrically perfect, no leg straps, no pressure on hips or spine, guaranteed to hold when others fail. Will cure all curable ruptures without operation. The leading truss maker for the most prominent physicians and surgeons of Los Angeles. Abdominal supporters made to order also. Skilled lady attendant for ladies.
M. W. Gould, 308-310 Lankershim Bldg.
120 West Third St., near Spring St.

wage, they take counsel together and they say, one unto the other: 'Lo, we shall labor no more unless our hire be greater and our toil hours less!' Then go they to their shelk or whomever he be who hath hired them, and they say to him: 'Oh, favored of Allah, behold we are here. Our camels are loaded and ready for the journey. Give us our hire!' Then he who hath hired them, he answereth: 'Lo, ye are lazy and of little faith. Behold, I will add to your hire. Get you gone

THE TEARS OF BUDDHA

By Sophie Quinn

"Will, sir," Shreve announced as he had taken effect, as she saw the man

the hardware and slipped the chain-twister about his wrist. I knew he would be in no position to put up a fight as long as I kept the handle of the nippers firmly in my hand. A half-turn of one of those twisters will take the fight out of the meanest burglar who ever climbed a porch.

"The two of us withdrew to the shadow of the house and settled down to await Sturdevant's coming.

"He came swinging across the moonlit lawn in about fifteen minutes. 'See anything, Loomis?' he asked in a whisper, peering toward the shrubs where I crouched with my prisoner.

"'I'll say so,' I boasted. 'Caught little Bill B. Burglar in the act.' I led the captive into the light and pointed to the rope.

"'Good work,' Sturdevant commended, snapping a pair of handcuffs over the man's wrists. 'I'll just take this little chap into the garage and lock him up. We'll call the police in the morning. Meantime, son, just you keep watch. We may catch another fish.'

"I had my work at the office next day, and spent the night in town, as well. The following day, however, I drove out to Takoma, as the funeral was to be held from the house at eleven o'clock.

"The clergyman had not arrived when I reached the Conovers', but relatives and intimate friends were gathered downstairs. Mr. Conover, Martha and a sister of Mrs. Conover were separated from the others by a screen of palms and ferns. Hilda Sangstrom, not intimately acquainted with any of the visitors, sat alone beside a small table in an alcove.

"Despite her bigness—she was tall and heavy as the average man—she was undeniably attractive. Her long, oval face had the pink-and-white coloring of generations of Norse ancestors, and was well set off by the frame of her square-cut yellow hair, which fell straight to her ear-lobes. Her light hazel eyes were more than ordinarily far apart, and set beneath well arched brows of an astonishing blackness.

"Sturdevant was acting as a sort of assistant master of ceremonies.

"Before I had time to do more than nod to him, Mrs. Conover's sister rustled up. 'Have you seen anything of Junior, Major?' she inquired.

"Sturdevant turned to aid in the search, and a moment later the sound of a maternal hand, forcibly applied to filial knickerbockers, was accompanied by the piercing wail of a small boy undergoing condign punishment.

"I hastened to the scene of the disturbance. 'Naughty, naughty Junior!' scolded the irate mother, administering a devastating shake to the tearful urchin. 'Mother can't let you out of her sight a minute! Just look what you've done to Aunt Martha's pretty picture!'

"Indeed, Aunt Martha's picture was a wreck. The photograph was a large snapshot of Martha and Miss Sangstrom, their faces cheek to cheek, their arms entwined. With the assistance of a bit of indelible pencil, Junior had adorned the girls' upper lips with the sort of mustache once affected by William II of Germany.

"Sturdevant could not repress a grin as he looked at the piece of juvenile vandalism. I was snickering, too, when the look on Sturdevant's face froze me.

"His jaw had thrust forward under his white beard, the corners of his mouth were drawn tight beneath the waxed ends of his mustache. 'By George!' he exclaimed in an awed whisper, staring at the disfigured picture. 'By George! That explains it all. Lord, what a blind fool I've been!'

"He turned and walked through the hall at a speed which nearly overset two stout, elderly ladies just entering the front door, crossed the porch and hurried down the cement path to the street. I saw him in earnest conversation with the driver of one of the funeral limousines. There was a flash of green as a bill changed hands, and the chauffeur mounted the box of his car, shooting his self-starter as he did so.

"Sturdevant raced back to the house and stationed himself by the archway leading from hall to living-room.

"In a moment there was a furious report from the roadway, followed by another. The chauffeur with whom Sturdevant had spoken had thrown his muffler wide open from the exhaust of his newly started engine, causing two reports like the firing of musketry.

"Everyone in the quiet house started, for treatment, and several of them but Sturdevant had eyes only for Hilda Sangstrom.

"'My dear lady,' he cried solicitously, rushing over to her, 'are you ill? Don't be alarmed, that was just a motor's backfire. Let me get you a glass of water.'

"Though she protested—indeed, she showed less excitement than anyone in the room—Sturdevant whirled to fetch the water, striking the table beside her a glancing blow with his foot as he turned.

"She had been sitting with her feet somewhat advanced. As the table tilted beneath the force of Sturdevant's impact, a little china ornament tottered and fell directly toward her. Quickly bringing her knees together beneath the black twill of her modish one-piece dress, she caught the bric-a-brac and restored it to the table.

"Apologizing profusely for his awkwardness, Sturdevant hurried to the kitchen, returning in a moment with a gleaming tumbler of water on a small silver tray.

"He offered her the glass with the air of a courtier serving a princess, and stood, bowing slightly, for her to finish drinking. She would have put the glass on the table beside her, but Sturdevant thrust the tray forward so she was compelled, perforce, to place it there.

"With more the air of a juggler running across the stage while performing a difficult balancing feat than of a gentleman waiting upon a lady, Sturdevant hustled glass and tray through the hall and back into the pantry.

"'Disconnect the phone in the hall,' he whispered to me. 'I'm going to use the kitchen extension. If the clergyman comes before I get back, keep him; talk his arm off, kidnap him, if necessary; but delay this funeral as long as possible!'

"At length the clergyman uttered the final sentence of his office. Six neighbors who had loved Sallie Conover in life took up her remains to start them on their last brief journey.

"Several people had already fallen in line. Hilda Sangstrom rose, crossing the living-room with her lithe, swinging stride.

"'Going for your hat?' Sturdevant asked pleasantly.

"The girl paused with one long, slender foot on the lowest step, bending her curiously black brows in a frown at his impertinence. 'Yes,' she replied shortly.

"'Oh, no; you're not,' he denied blandly.

"'What do you mean?' she asked in a furious voice, dropping one long, white hand into the pocket of her dress.

"'Better not try to draw your gun,' he advised in a harsh whisper. 'Briggs has you covered.'

"She turned quickly. In the pantry door stood the government dispatch rider leveling a Navy revolver at her golden head.

"'Looks as if you'd got me, all right,' she admitted with a shrug of her broad shoulders. 'But you can't hold me. I haven't done anything—yet.'

"'Maybe not,' Sturdevant conceded, 'but we're going to keep you entertained while we wire a few police chiefs. Some of 'em might like to talk to you.' He motioned her toward the kitchen.

"'Get out of here, Loomis,' he ordered as I was about to follow. 'You go to the cemetery. We don't want the neighbors to hear about this.'

"I went. The short committal service was soon ended, and we were back at the darkened house in less than three-quarters of an hour.

"Every vestige of the funeral had been cleared away. A bright fire of sawn railway ties was snapping and crackling. Before the fireplace, opposite Sturdevant, sat a little brown-skinned man dressed in one of those neat gray sack suits which seem to be the uniform of Japanese in America. As we entered the room he leaped to his feet, making a succession of quick little bows, one to each member of the party.

"'Sam,' Sturdevant addressed Mr. Conover, 'this is Capt. Katsu of the Imperial Japanese Army. He has a rather remarkable story to tell you—but I'll tell it for him.

"'Now,' Sturdevant commenced, as he lighted one of his long black cigars, 'this story goes back to the Russo-Japanese War. A number of wounded Russian prisoners of war were taken to Japan

"They were poor mushiks for the most part, pious in their ignorant, bigoted way, but not hampered with too many scruples where Japanese property was concerned. One or more of them came upon a wayside temple on the lower slopes of Fujisan and, overpowering the bonze, proceeded to loot the shrine.

"'Among their plunder was a string of priceless made pearls known poetically as the Tears of Buddha.'

"'Made pearls?' Martha echoed in bewilderment, 'I never heard—'

"'Yes,' Sturdevant answered. 'It's a process requiring years and infinite pains which is practiced in the Orient. A small image, or perhaps a ball, usually of lead, is inserted in the shell of a pearl oyster, very carefully, in order not to injure the creature. The location of the oyster or oysters is carefully noted, and years afterward the bivalves are opened and the metal removed. By this time, however, it has been entirely overlaid with a layer of calcareous concretions exuded by the mollusks. The base metal has been transmuted into pearl by the oyster.

"'Now, these Tears of Buddha were forty-nine gold beads, carefully graduated in size, each with the sleeping, or contemplative, eye of the Great Teacher deeply engraved on it.

"'How long it took the patient oysters to cover the gold with pearl veneer no one knows, though legend says it was forty-nine centuries—the number of centuries corresponding with the number of the beads, or "tears," which, of course, represented the mystical seven times seven.

"'Well, to return to our Russian temple looters: Although a nation-wide search was instituted, they managed to escape with their spoils, and when they arrived home in Russia one of them sold the "Tears," of whose value he was quite ignorant, to some petty noble for a few kopeks. This man, in turn, sold the beads to a still higher official, and the stolen property went all the way up the social scale till it entered the Tsar's treasury.

"'Japanese secret agents traced the pearls step by step.

"'When the Bolsheviki overthrew government in Russia and murdered the imperial family, the jewels began a course of hand-to-hand progress downward—always followed by officers of the Japanese intelligence service.

"'A thieving Bolshevik official stole them and sold them to a Polish peddler. The peddler was murdered, and his murderers, unaware of the value of their prize, disposed of the "Tears" for a drink of liquor and a few coppers. Finally, they were brought to America by an immigrant whose pocket was picked in New York. Somehow, the "Tears" found their way to Aaron Levinski's little second-hand store in South Washington.

"'Now—' he stabbed the air before him with his cigar end—'when the Russian thief abstracted these pearls from the soviet treasury, he called the wrath of the Tcheka—the Russian secret police—down on him, and agents of the soviet have been on the trail of these jewels ever since they left Petrograd.

"'Unquestionably the Russian agents traced the pearls to Levinski's place and, when they failed to find them there, they either murdered him in anger, or killed him while burglarizing his store, and burned his house to cover their crime. At any rate, the place was burned by an incendiary fire and Levinski was killed.'

"'Why, Maj. Sturdevant—' Martha Conover started forward in her chair—'My beads; the beads with the queer marks on them—they aren't—they can't be—?'

"'Precisely, my dear,' Sturdevant smiled at her. 'They are; but there's still more to this story.

"'There was a very clever actor in Sweden known to the stage as Carl Petersen, and to the police of every European capital by half a dozen aliases. I happened to be in Stockholm several years ago when he was on trial, and heard part of the testimony. He had grown a mustache while in jail awaiting trial, but the evidence in the case showed him to be a marvelous female impersonator.

"'In some way this scoundrel heard of the hunt for the Tears of Buddha, and entered the quest on his own account, intending to sell the jewels to Japan or Russia—whoever would pay the highest price.

"'Two nights ago a Bolshevik agent, tracing the pearls to this house, attempted an entry. Mrs. Conover saw him as he was climbing through the window to her room, and the villain shot her dead.

"'Later that same night Loomis captured a second one of the gang as he was about to complete the burglary his companion had bungled.'

"'But what about this Swedish actor?' broke in Conover. 'Where was he all this time?'

"'Right under this roof,' Sturdevant replied. 'You know him as Hilda Sangstrom.'

"'But the pearls?' Conover cut in. 'Where are they?'

"Sturdevant reached beneath a table and brought forth a small casket, a box perhaps twelve by six by eight inches in size.

"'Do you recognize this, Sam?' he asked Mr. Conover.

"'Yes, yes,' eagerly. 'It's a glove box I made for Sallie twenty-five years ago—before we were married.'

"Sturdevant lifted the lid of the little box as reverently as a priest might open the monstrance, thrust his hand within and drew forth a string of forty-nine beautifully matched beads, joined by tiny clasps of exquisitely beaten dull gold. The pearls were discolored with age; but any judge of jewelry could see they were of priceless quality.

"'Capt. Katsu,' Sturdevant handed the string to the Japanese officer with a bow, 'I have the honor to return your government's property.'

"'Is there anything I've left unexplained, captain?' Sturdevant asked as we rose to depart.

"'Only this—' the captain bowed to Martha and Mr. Conover—'I am authorized to tell you, honorable sir, that my government conceives your honorable lady died in defense of its property. The secretary of our embassy will call upon you in a few days and present you, as her surviving representative, with the decoration of the Order of the Rising Sun for distinguished services performed.

He made two more formal little bows, saluted in military style and turned to follow Sturdevant and me.

"'Drive to my house, Loomis,' Sturdevant directed. 'What do you say to a round of apple toddies?'

"'Honorable friend,' returned the little Jap, 'in my wholly despicable opinion your suggestion is—how do you saya?—the cat's whiskers.'"

(Copyright McClure Newspaper Syndicate)



WILBUR COON
"Made-to-Measure"
FIT

YOU know, without our telling you, how necessary correct-fitting shoes are to your comfort and health. Just any shoe won't do . . . just any size won't do! It must be footwear that's keyed to your individual foot requirements.

That's WILBUR COON Footwear . . . the shoes with the "made-to-measure" fit . . . 5-point fit. They actually support the foot . . . in length, width, heel, waist and instep.

Sizes 1 to 12, AAAA to EEE.

Most Styles $10.50

McCAUSLAND'S
SHOES • • • HOSIERY
410 South Broadway

Los Angeles Times Sunday Magazine

ON STRIKE

One of the O. Henry Memorial Award Selections

By Albert Payson Terhune

"FURTHERMORE, howadji," ventured Najib, who had not spoken for fully half an hour, but had been poring over a sheet of shipment items scribbled in Arabic, "furthermore, I am yearnful to mind not lending itself readily to the compilation of terse yet complete reports. And occasionally Kirby was obliged to summon his henchman to correct or amend the day's tally sheet.

Wherefore, the list in his hand, the

wage, they take counsel together and they say, one unto the other: 'Lo, we shall labor no more unless our hire be greater and our toil hours less!' Then go they to their sheik or whomever he be who hath hired them, and they say to him: 'Oh, favored of Allah, behold we must have such and such wage and such and such hours of labor!' Then doth their sheik cast ashes up his beard and rend his garments. For doth he not know his fate is upon him and that his breath is in his nostrils? Yet will they not listen to his prayers, but at once they make 'strike.'

"Then doth their sheik betake himself to the pasha with his grievance; beseeching the pasha, with many rich gifts, that he will throw those strike-making laborers into prison and scourge their kinsmen with the kourbash. But the pasha makest answer, with tears: 'Lo, I am helpless! What saith the law? It saith that a man may strike at will; and that his employer must pay what is demanded!'"

And Kirby waited to hear no more. With a groan of disgust at the orator's imbecility, he went back, up the hill, to his own tent.

Stretching himself out lazily in his long chair, Kirby exhumed from a shirt pocket his disreputable briar pipe, and filled and lighted it. The big white Syrian stars glinted down on him from a black velvet sky. Along the nearer peaks and hollows of the Moab Mountains, the knots of prowling jackals kept up a running chorus of yapping—a discordant chant punctuated now and then by the far-away howl of a hunting wolf; or, by the choking "laugh" of a hyena in

But the aspect of Kirby's distorted face shocked the Syrian into a grunt of terror.



the valley below, who thus gave forth the news of some especially delicious bit of carrion discovered among the rocks.

And Kirby was reminded of Najib's quoted dictum that "laughter is for women and for hyenas."

The Syrian had been his comrade in many a vicissitude. And he knew that Najib's fondness for him was as sincere as can be that of any oriental for a foreigner, an affection based not wholly on self-interest. Kirby enjoyed his evening pow-wows with the superintendent beside the camp fire, and the little man's amazing faculty for mangling th English tongue.

He rather missed Najib's presence tonight. But he was not to miss it for long. Just as he was about to knock out his pipe and go to bed, the native came pattering up the slope on excitedly rapid feet and squatted as usual on the ground beside the American's lounging chair. In Najib's manner there was a scarce-repressed jubilant thrill. His beady eyes shone wildly.

"Well?" queried Kirby in no especial excitement. "I've been here all evening, while you've stayed below there, trying to increase those fellaheens' stock of ignorance. What's the idea?"

"Oh, I prythee you, do not let my awayness beget your goat, howadji!" pleaded Najib, ever sensitive to any hint of reproof from his master. "I am the bearer of grand tidings. If I had not of been where I have been this evening—and doing what I have done—there would not be any tidings at all."

"Go ahead," adjured Kirby, humoring the wistful eagerness of the man. "What's the news you have for me?"

"To speak with a briefness, howadji," he proclaimed grandiloquently. "We have all stroked ourselfs!"

"For the love of Heaven" exclaimed Kirby in sudden loss of patience. "What are you driving at? What do you mean

Najib, of the Land of Moab, Had a Way All His Own in Bringing the Strike-Makers to Reason

about 'stroking yourselves'? Say it in Arabic. Then perhaps I can find what you mean."

"It is not to be said in the Arabic, howadji," returned Najib, wincing at this slur on his English. "For there is not such a thing in the Arabic as to make strike. We make strike. This I say it we 'stroke ourselves.' If it is the wrong way for saying it—"

"Strike?" repeated Kirby, perplexed. "What do you mean? Are you still thinking about what I told you today? If you are going—"

"I have bethought of it, howadji, ever since," was the reply. "And it is because of my much bethoughting that I found my splenderous plan. That is my tidings. I bethought it all out with tremense clearness and wiseness. Then I told those others, down yonder. At first they were of a stupidity. But at last I made them understand. And they rejoiced of it. So it is all settled most sweetly. You may not fear that they will not stand by it. As soon as that was made sure I came to you to tell—"

"Najib!" groaned Kirby, his head awhirl. "Will you stop chewing chunks of indigestible language, and tell me what you are jabbering about? What was it you thought over? And what is 'all settles'? What will—"

"The strike, of an assuredly," explained Najib, as if in pity of his chief's denseness. "Tonight we make strike. All of us. That is one tiding. And you, too, make strike with us. That is the other tiding. Tomorrow we all sleep late. No work is to be made. And so it shall be on each dear and nice and happy day, until Cabell Effendi—he his sons an hundred and his wives true!—shall pay us the money we ask and make short our hours of toil. Then—"

Kirby sought to speak. But his breath was gone. He only gobbled. Taking the wordless sound for a token of high approval, Najib hastened on, more glibly, with his program.

"On the tomorrow's morning howadji," he said, "we enseech that you will write a sorrowsome letter to Cabell Effendi, in the Broad street of New York; and say to him that all of us have made strike and that we shall work no more until we have from his hands a writing that our payment shall be two mejidie for every mejidie we have been capturing from his company. Also and likewise that we shall work but half time. And that you, howadji, are to receive even as we; save only that your wage is to be enswollen to three times over than what it is now. Furthermore, howadji, tell him, I prythee you that we—"

A veritable yell from Kirby broke in on the smug instructions. The American had recovered enough of his breath to expend a lungful of it in one profane bellow. In a flash he visualized the whole scene at the fellaheens' quarters—Najib's crazy explanation of the strike system and of the supposed immunity from punishment that would follow sabotage and other violence; the fellaheens' duller brains gradually seizing on the idea until it had become as much a part of their mucilaginous mentality as the Koran itself; and Najib's friendly desire that Kirby might share in the golden benefits of the new scheme.

Najib smiled up at him as might a dog that had just performed some pretty new trick, or a child who has brought to its father a gift. But the aspect of Kirby's distorted face there in the dying firelight shocked the Syrian into a grunt of terror. Scrambling to his feet, he sputtered quaveringly.

"Tame yourself, howadji, I enseech you! Why are you not rejoiceful? Will it not mean much money for you; and—"

"Listen to me!" ordered Kirby, fighting hard for self-control and forcing himself to speak with unnatural slowness. "You've done more damage than if you had dynamited the whole mine and then turned a river into the shaft. This kind of news spreads. In a week there won't be a worker east of the Jordan who won't be a strike fan. And these people here will work the idea a step farther. I know them. They'll decide that if one strike is good, two strikes are better. And they will strike every week—loafing between times."

This prospect brought a grin of pure bliss to Najib's swarthy face. He looked in new admiration upon his far-sighted chief.

Then, taking new hold on his self-control, Kirby began again to talk. As if addressing a defective child, which, as a matter of fact, he was doing, he expounded the hideous situation.

He explained the disloyalty to the Cabells of such a move as Najib had planned. He pointed out the pride he and Najib had taken in the new business they had secured from the home office; and the fact that this new business had brought an increase of pay to them both as well as to the fellaheen. He showed how great a triumph for the mine was this vast increase of business; and the stark necessity of impressing the new customs by the promptitude and uniform excellence of all shipments. He pointed out the utter collapse to this and to all the rest of the mine's connections which a strike would entail.

Najib listened to this with interest, but with no great conviction.

Even Kirby's declaration that the ridiculous strike would be a failure, and that the government would assuredly punish any damage to the Cabell property, did not serve to impress him. Najib was a Syrian. An idea, once firm-rooted in his mind, was loath to let itself be torn thence by mere words. Kirby waxed desperate.

"You have wrecked this whole thing!" he stormed. "You goth an idiotically wrong slant on what I told you about strikes today; and you have ruined us all. Even if you should go down there to the quarters this minute and tell the men that you were mistaken and that the strike is off—you know they wouldn't believe you. And you know they would go straight ahead with the thing. That's the oriental of it. They'd refuse to go on working. And our shipments wouldn't be delivered. None of the ore for the next shipments would be mined. The men would just hang about, peacefully waiting for the double pay and the half time that you've promised them."

"But soon Cabell Effendi will reply to your letter," went on Najib. "And then the double paying—"

"To my letter!" mocked the raging Kirby.

Then he paused, a sudden inspiration smiting him.

"Najib," he continued after a minute of concentrated thought, "you have sense enough to know one thing: You have sense enough to know you people can't get that extra pay till I write to Mr. Cabell and demand it for you. There's not another one of you who can write English. There's no one here but yourself who can speak or understand it or make shift to spell out a few English words in print. And Mr. Cabell doesn't know a word of Arabic—let alone the Arabic script. And your own two years at Coney Island must have shown you that no New Yorkers would know how to read an Arabic letter to him. Now, I swear to you, by every Christian and Moslem oath, that I shan't write such a letter! So how are you going to get word to him that you people are on strike and that you won't do another lick of work till you get double pay and half time? How are you going to do that?"

Najib's solid face went blank. Here at last was an argument that struck home. He had known Kirby for years, long enough to know that the American was most emphatically a man of his word. If Kirby swore he would not act as the men's intermediary with the company, then decisively Kirby would keep his oath. And Najib realized the futility of getting anyone else to write such a letter in any language which the Cabell Smelting Company's home office would decipher.

He peered up at Kirby with disconsolate astonishment. Quick to take advantage of the change, the manager hurried on:

"Now, the men are on strike. That's understood. Well, what are you and they going to do about it? When the draft for the monthly pay roll comes to the bank, at Jerusalem, as usual, I shall refuse to indorse it. I give you my oath on that, too. I am not going to distribute the company's cash among a bunch of strikers. Without my signature, the bank won't cash the draft. You know that. Well, how are you going to live, all of you, on nothing a month? When the present stock of provisions gives out I'm not going to order them renewed. And the provision people in Jerusalem won't honor anyone's order for them but mine. This is the only concern in Syria today that pays within 40 per cent of the wages you chaps are getting. With no pay and no food you're due to find your strike rather costly. For when the mine shuts down I'm going back to America. There'll be nothing to keep me here. I'll be ruined in any case. You people will find yourself without money or provisions. And if you go elsewhere for work it will be to pay that is only a little more than half what you are getting now. Your lookout isn't cheery, my striking friend!"

He made as though to go into his tent. After a brief pause of horror, Najib pattered hurriedly and beseechingly in his wake.

"Howadji!" pleaded the Syrian shakily. "Howadji! You would not, in the untamefulness of your mad, desertion us like that? Not me, anyhow? Not me, who have loved you as Daoud the Emir loved Jonathan of old! You would not forsook me, to starve myself! Aie! Ohe!"

"Shut up that ungodly racket!" snapped Kirby, entering his tent and lighting his lamp, as the first piercing notes of the traditional mourner chant exploded through the unhappy Najib's wide-flung jaws.

"But, howadji!" pleaded Najib.

"Taman!" growled Kirby, summarily speaking the age-hallowed Arabic word for the ending of all interviews.

"But I shall be beruinated, howadji!" tearfully insisted Najib.

Covertly the American watched his henchman while pretending to make ready for bed. If he had fully and permanently scared Najib into a conviction that the strike would spell ruin for the Syrian himself, then the little man's brain might possibly be jarred into one of its rare intervals of uncanny craftiness; and Najib might hit upon some way of persuading the fellaheen that the strike was off.

This was Kirby's sole hope. And he knew it. Unless the fellaheen could be so convinced, it meant the strike would continue until it should break the mine as well as the mine's manager. Kirby knew of no way to persuade the men.

(Continued on Page Twenty-Three)

THE TEARS OF BUDDHA

By Seabury Quinn

Two governments sent agents out to find the "Tears of Buddha." Then there was murder—and Sturdevant, famous secret service agent was assigned to solve the mystery—and this is the story.

"WELL, sir," Shreve announced as he entered the Clarion-Call's Washington office, "I've been spending a week out there this afternoon."

"Yeah?" Williams, the Blade's man, looked up from his desk. "Where you been?"

"Takoma Park," Shreve answered. "Had to interview an old goof out there, and thought I'd never get back to civilization. Say, if the folks out there ever hear of the Battle of New Orleans, they'll get out an extra. That's some place, all right. I'll bet nothing ever happened out there."

Loomis, the Clarion-Call's Washington representative, swung his swivel chair about, grinning at Shreve like an amiable younger brother of Mephisto. "Is that so?" he asked ironically. "Is that so, Mister Shreve?"

"D'ye mean to say that burg ever saw any real action?" Shreve answered incredulously, dropping into a chair and helping himself to one of Williams' cigarettes.

"I'm a-telling the bow-legged world it did," Loomis assured him.

"How come?" Shreve elevated his feet to the office table.

"One evening last year," Loomis began, "I dropped in on my old friend, Major Sturdevant of the Secret Service.

"Jerry, Sturdevant's colored boy, mixed us as fine a pair of apple toddies as you ever tasted, and we were just getting set for a good chat when the telephone began jangling.

"Sturdevant reached for the instrument with a muttered curse.

"'Hullo?' he growled. 'What number d'ye want? What? Yes, this is Major Sturdevant. Oh, hello, Sam, how're you? And the missis? What!'

"I could see incredulous horror spreading over his face as a cloud shadow overspreads a lake in summer. 'When?' he snapped the query out like a military command. 'Yes, surely. Right away. Good-by.'

"'Loomis,' he asked, replacing the receiver with a trembling hand, 'have you your car out front. Good, we're going to to Takoma Park, right away.'

"'All right,' said I, reaching for my hat and coat.

"'Drive like the devil,' he ordered, as I swung the car north in Thirteenth street.

"'Mrs. Conover has been murdered.'

"'Murdered?' I repeated stupidly.

"It was a scant half-hour later when we drew up before the Conover house. Sturdevant jumped from the runabout, without troubling to open the door, and rushed up the front steps.

"'Sam, old friend,' he said, as he shook hands with a heavy-set, gray-haired gentleman who met us in the hall, 'I'm sorry.' That was all; but the tone in which the words were spoken, and the strong handclasp accompanying them spoke volumes.

"'Where is the—where is she?' he continued.

"'In here,' Mr. Conover led the way to the living-room. 'She—oh, Major, I can't believe it's so. I can't. I keep feeling I'll wake up in a minute and see her smiling at me.'

"Mr. Conover wrinkled his broad forehead. 'We'd just finished dinner,' he said. 'Martha and Hilda were going to a party, and Sallie had gone up to help 'em dress. I was sitting here reading. I could hear 'em giggle once in awhile, and was wondering what they found so all-fired funny about getting dressed for a dance, and then—then I heard Sallie scream, and there was a noise like some one slamming a door. I started upstairs at a run, heard a shot, and saw Hilda standing by the door of Sallie's room with my shotgun in her hand. Sallie was lying on the floor with her head in Martha's lap when I got there. She was dead, Major. My Sallie was dead!'

"'H'm, h'm,' Sturdevant commented. 'Did this Hilda, whoever she is, shoot Mrs. Conover?'

"'Oh, no,' our host replied in a shocked tone. 'Sallie was shot with a revolver. Look—' he lowered the sheet from the dead woman's face.

"A hole, no larger than a thin lead pencil, blue-black, like a bruise, in its center, purple about the edge, showed almost in the center of her forehead. There was no sign of bleeding about the hole; but as we bent nearer we perceived a larger wound near the nape of her neck.

"'H'm,' remarked Sturdevant. 'Soft-nosed bullet.' Then to Conover: 'You say you heard some one slam a door, Sam? Think hard, wasn't the noise you heard more like the breaking of a brittle stick?'

"Mr. Conover reflected a moment, then nodded slowly. 'Yes,' he announced, 'you're right. It was like the snapping of a stick, or, maybe, like the crack of a whip.'

"'Right,' Sturdevant said. 'That confirms it. Soft-nosed bullet, small caliber—about .25, I'd say—no loud report.

"'Gentlemen,' he turned to us, 'we're in as good a position to say what kind of weapon killed Mrs. Conover as we possibly can be without seeing the bullet and firearm. All the evidence points to a Luger pistol, a German weapon much used in Continental Europe. A Colt or any American pistol would have made a larger wound at the point of incision unless it had been a .22, and the average American .22 pistol hasn't power to drive a soft-nosed bullet through the frontal bone and out the back of the skull, which is the course traced by this missile.

"'Now,' he turned directly to Conover, 'who is this Hilda?'

"'She's a Miss Sangstrom,' the other replied. 'A friend of Martha's.'

"'Known her long?'

"'No, but—look here, Major, what's the use of suspecting her? Didn't I tell you she shot at Sallie's murderer?'

"'No,' Sturdevant answered, 'but you can do so now. What about it?'

"'Well,' Conover continued, 'the girls were dressing, and Martha needed a brooch for her gown. Sallie went into her room to get one, and the next thing they heard was her scream. Martha was nearer the door, and rushed into her mother's room just in time to hear the shot and see Sallie swaying to and fro on her feet in the middle of the floor. As Hilda ran into the room Sallie fell. Hilda showed wonderful presence of mind. My shotgun was up in our room—I'd been cleaning it for some spring hunting—and she snatched it up, inserted a shell and fired at a figure running across the lawn.'

"'H'm,' Sturdevant grunted. 'Yes, she certainly showed resourcefulness. May I see the girls?'

"We mounted the stairs, and as Conover paused before a bedroom door we caught the sound of sobbing mingled with a voice more like a man's baritone than a woman's contralto.

"I tell you I don't know,' came the answer in a girlish treble. 'I tell you I gave them to mother last week. Oh, why do you worry me about those old beads at such a time as this? What good are they, anyhow?"

"Conover's knock cut short the conversation, and Miss Sangstrom left us alone with Martha.

"'Now,' Sturdevant asked, as she finished her account of the murder, 'what was it your friend was saying about a string of beads?'

"Martha looked puzzled. 'I can't understand it,' she confessed. 'Ten days ago I bought a string of some sort of beads at a little second-hand shop—only paid four dollars for them, and they really weren't worth that, most likely. Mother liked them, though, so I gave them to her. Somehow, Hilda learned she had these beads, and she's been wild to see them ever since she came here. Mother was always promising to show them to her, but somehow she never did. Now, tonight, of all times, Hilda is begging me to tell her where they are. I don't know where mother put them, and I wouldn't tell her if I did.'

"Sturdevant tugged at his beard a perplexed moment. "How long have you known Miss Sangstrom?' he asked.

"'Why,' Martha sat bolt-upright in surprise, 'I've really known her only a week. But—'

"Sturdevant stroked his beard reflectively. 'Where did you say you bought those beads?' he asked, at length.

"'I don't know the man's name,' the girl answered impatiently. 'His shop was—'

"'At Four and a Half F street, Southwest?' Sturdevant supplied.

"'Yes! How did you know?'

"'Oh, I just figured it out. Now, tell me what those beads looked like, please.'

"'Why—' she paused a moment in thought—'they were a sort of cheap imitation pearl, not strung together, but fastened with little brass clasps with swivels or something inside them, so you could turn and twist them all around, like a snake.'

"Miss Sangstrom's examination added nothing to what Martha had told, save the statement that she believed her shot had taken effect, as she saw the man reel slightly when she fired.

"Calling the Washington police, Sturdevant directed a sharp watch kept for a man, probably a foreigner, suffering from gunshot wounds.

"'They'll nab him,' he assured me as we paced the Conover lawn. 'But there's more than simple murder and burglary to this case, son.'

"'What do you mean?' I asked eagerly.

"'Remember Martha's telling us she bought those beads at Four and a Half F street?' he answered.

"'Well, the man who sold them to her was killed in a night fire which destroyed his shop ten days ago. That would make it the night after Martha bought the beads from him.'

"'You mean—?'

"'That in a secret agent's system of arithmetic two and two equals five oftener than four.'

"'Telephome call fo' you, Mistu Sturdevant,' called the Conovers' maid from the kitchen. We hurried inside to the instrument, to find the chief of the Sandy Springs police on the wire. Half an hour earlier a man answering the general description Sturdevant had broadcast had been picked up by the police and, to their astonishment, admitted murdering Mrs. Conover.

"'Did he say why he shot her?' Sturdevant asked.

"'No,' replied the chief, 'just says he was about to burglarize the house, and shot her when she discovered him. We can third degree him if you want; but it looks like an open-and-shut case to me.'

"He hung up the receiver and heaved a sigh of relief.

"He notified Mr. Conover of the murderer's apprehension, then asked permission to remain overnight.

"A room was assigned us, but, instead of going to bed, Sturdevant went to the garage and procured a ladder. 'Help me with this, Loomis,' he asked; 'I want to get in Mrs. Conover's room.'

"We set the ladder against the house, and he climbed through the window. Making a hasty survey of the apartment, he tiptoed to the door, closing and locking it. Next he produced a pair of staples and a padlock which he had secured in the garage, attached the staples to the door and jamb, and ran the lock's hasp through them. 'Now, son,' he said, after we restored the ladder to the garage, 'I want you to mount guard under that window for awhile.' He pulled a revolver and a constable's chain-twister from his pocket and handed them to me.

"'Just make yourself to hum behind those evergreens,' he suggested, 'and see nobody—understand, nobody—man or woman, gets into that room. I'm going to make a little reconnaissance of my own, but I'll drop in on you now and then.'

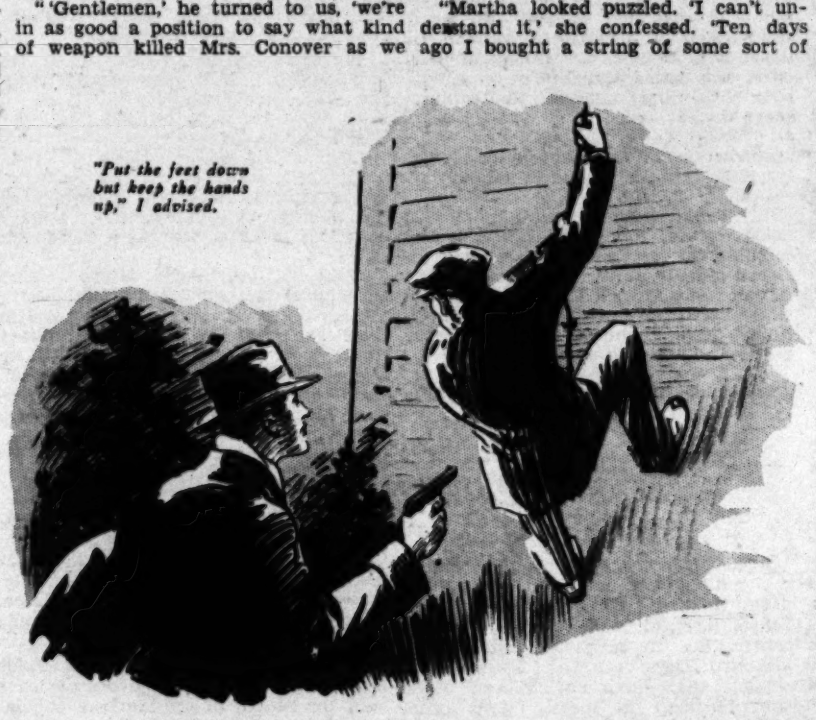
"He left me to my vigil, and I squatted behind a clump of dwarf cedars. Somewhere inside the house I heard a grandfather's clock chime the quarters, halves and hours. Midnight passed, one o'clock struck, and still no sign of anything human on the lawn.

"I smothered a yawn and wondered whether I dared risk smoking at my post, when a tiny sound brought my nerves taut. Some one was stepping lightly over the frost-stiffened grass.

"From my vantage point behind the evergreens I saw the man—an undersized fellow in poorly fitting clothes—stop below Mrs. Conover's window, unreel a length of knotted rope fitted with a grappling iron, and make ready to toss it to the window-sill. He sent the line shooting skyward with a deft fling, drew sharply on it to fix the hook in the wooden sill, then, grasping the rope arm's length above his head, he swung his feet against the house wall, preparing to scale to the second story. I noted he wore rubber-soled tennis sneaks.

"'Put the feet down, but keep the hands up, buddy,' I advised, as I stepped from behind the shrubbery and dug the muzzle of my gun into the small of his back.

"He obeyed with the alacrity of a well-oiled mechanical figure, and I 'patted him down' hurriedly, feeling the butt of an automatic pistol in his right-hand jacket pocket. I relieved him of



"Put the feet down but keep the hands up," I advised.

PARENTAL INVESTMENTS

By Alma Whitaker

IF MARC N. GOODNOW'S figures are correct, we parents are certainly making some fancy investments in our children. Marc is director of University of Southern California's department of journalism and recently published some statistics anent the cost of style and beauty in our Southern California high schools.

We are told that the general expenses of a girl at Los Angeles High School average $820.25 per year . . . and that the average for all Southern California is $356.54 a year per girl of high school age.

These totals are explained as including expenditures on clothes, beauty and amusements. Presumably they do not include the numerous school expenses, or board and lodging.

Curiously enough, we are told that boys come cheaper. Their average expenditures are $233.52 a year . . . for "clothes, merchandise and amusements" . . . even if the boys are understood to be the hosts in so many of the "amusements."

It is not explained that these items include such expenses as laundry. Boy's laundry is much more expensive than girls, since most of the girls' flimsies are done at home.

Now as to that $820.25 for a Los Angeles High School girl . . . During 1928 . . . when that dreadful vogue for expensive coats set in . . . I spent a total of $564.47 on my person. That included cleaners' bills, a permanent wave, occasional manicures and shampoos. It was the most I had ever spent on myself in my life and I was duly conscience-stricken. This year's bill to date is less than $300 and I expect to get by until the January sales on another $50. And I have not denied myself a single necessary item.

When I was sent to a French convent at high school age, I recall the list of clothing I was required to take. It amounted to twenty-two English pounds . . . slightly over $100. That was to suffice for a whole year—and no girl was allowed to own any more or blossom out into anything grander than her fellows.



Even that $100 seemed frightfully high in those days . . . 'round about 1900. They felt they were investing a frightful lot in this child and prayerfully hoped she might prove worth the strain. That $100 had to include everything, toilet articles, soaps and toothpastes, and such medical necessities as vaseline, boracic acid, gargle, etc. Our parents were required to allow us sixpence a week beyond that for pocket money—12 cents. Any girl with more than that to spend had to divide up with the whole school.

Of course we were all taught to be first-class menders and to make all the more simple underwear ourselves. We always went home at Christmas with enough new underwear made by ourselves for the next year.

But just think of the parents' problem today. No wonder we have ceased to have ten and twelve children per family. I have a neighbor with four girls and one boy . . . the three oldest in college. He lives in a modest house like ours . . . yet, if Mr. Goodnow's figures are correct, it must be costing him over $5000 a year for the children's school expenditures alone, outside of the upkeep of his home.

Likewise the original cost of a baby has risen alarmingly. Expenses attached to the arrival of my first were $200. It's a lucky mamma who gets out under $1000 today. My second, nine years ago, cost $700 . . . everything had risen in price all the way from doctors, nurses, perambulators, cribs, even unto flannelette and nainsook. Add another conservative estimate of $1000 for the years before school age, and we have an investment of $14,000 in ordinary middle-class youngsters like mine.

Mind you, I dispute the necessity of that $820.25 for high school girls. Mine are boys, however, and I also dispute the $233.52 total for boys. My big one, stingy as I am with him, spends an irreducible minimum of $35 a month (this is for the State college) and that does not include suits, board, doctor's bills, etc. It does, however, include the support of a nasty little old Ford. He earns money occasionally himself nowadays—supported himself all last and this summer—but all the same, he costs the family at least $600 a year . . . when we're lucky.

So far, the small boy, who is only nine, has cost a trifle over $6000. He is going to come a lot higher than the big one before we are through . . . being a post-war offspring under the higher cost of living regime.

Well, now, why should we not expect this generation to be infinitely more accomplished and creditable than our own? I am quite positive my family never invested any thing like these amounts in me, and dad's family came off even less expensively, because his didn't travel so much (and even half-fares amount up) and his people were ranchers, so that he began being partially self-supporting when very young.

But at that we haven't proved so unworthy—we can at least brag that we have produced two high-priced youngsters, and maintained them somewhere near the standard to which they would wish to become accustomed. We have given the country nearly $20,000 worth of masculinity to date.

If, in addition, we provide them with a professional education as required for doctors, lawyers, engineers, etc., their price will go up accordingly. It takes six years to train a physician, for instance.

I am not so sure that parents should read this article. It lacks delicacy to confront an offspring with his cost to the family. But maybe it won't do any harm if the youngsters read it. It won't have quite such a personal tang then. And it might inspire the darlings with a sense of their responsibility. After all, it is rather awful to cost $15,000 (which would be the total upon graduation from college) and not be worth it. On the other hand, it might be quite inspiring to know one was valued at $15,000 . . . and endeavor to justify the cost.

FILBERT FIDDLE

By Ralph Criswell

Handy Hints for Young Writers As Well As Old by One of the Same

DEAR Mr. Editor: As I have had so many inquiries from those who inspire to become writers of stories and novels on how to go about it I feel it is timely to express some of the things I know about the game of writing; for it is always my way to allow my fellowmen and women to make profit by whatever knowledge I have or find out about.

I guess it is useless for me to say that I have had considerable experience and am the possessor of more than minimum ability at this business of writing as those who have been enjoying my interesting letters to you, Mr. Editor, can see for themselves. However, before setting forth information on the subject in general, I feel I should say that I have postered myself thoroughly on this matter as I make it my rule to do on all things before I discuss about them freely.

It is my concensus of opinion that there is nothing so good as having solid bases for the chosen field of authorship like the regular elementary grades of schooling, followed up with a high school diploma. If possible this should be finished off with a good course in college taking at least some grammar, language and English literature. This latteral is not necessary, though, if a person is possessed with natal ability or, in other words, is just naturally ingenuous.

I can sight my own case, without undue modesty, as having never finished my high school course because of reasons which are too verbose to go into here but which were, briefly and to the point, that I didn't realize the great value of education until I had arrived at more mature years of discretion—eighteen, to be exacting.

But I know, Mr. Editor, that merely graduating from colleges, universities and even such great institutions of



knowledge like my own Alma Matter, the good, old Bunkle Correspondence School, will not make anybody a good author or authoress, as the case may be, unless they have the vitalistic spark of genus.

Like myself, Mr. Jack London became a great writer, without much academy training as his education was quite rudimentally, to say the least. The same thing may be said of many others who have overcome great handclaps and become famous, lifting themselves above their boot-straps, as one might say.

No matter how scarce one's ability or training is for a writing carrier nearly everybody thinks that he or she are predisposed to become an author or authoress. This is quite apparent when we read some of the stories and books now being printed throughout the known world and hoisted upon a gulpable public.

But I mustn't forget to give my handy hints for that is what some will read this letter for just as you likely are doing, Mr. Editor, hoping to get some good, new hunches. However, I am going to give you some disappointment in that there are not very many things to be said about writing that have not been told over and over again in books on the subject by so-called experts and it would be sort of sumptuous on my part to try to do it better than they can.

I am determined to be untrampled by modesty in all such matters, and so, my suggestions are these:

If you feel that you must write for magazines, et setera, do the very best you can; choose your plot carefully as well as your title and subject; always write your MS. (manuscript) on the typewriter, double-spaced; write on one side of the paper only, place your name and address on it and—don't forget to enclose postage for its return.

If these suggestions are carefully followed, especially the last one, the writer may be reasonably sure to get his MSS. back with a neatly-printed and polite note, known to authors and authoresses as a "rejection slip." This slip makes an excellent book-marker or, if not printed on the back, can be used for scratch paper after enough have been saved up to make a pad.

I trust these few hints will help those who are grouping about in the dark to find their bearings and turn over a few leaves in the world of lettering. Yours literally.

FILBERT FIDDLE, E. E. L.
(Efficiency Expert at Large.)

GOOD SHORT STORIES

Compiled for The Times Sunday Magazine

(Continued from Page Nine)

The same arguments which had crushed Najib would mean nothing to them. All their brains could master at one time, without the aid of some uprooting shock, was that henceforth they were to get double pay and half labor.

A calm fatalism of hopelessness, bred perhaps of his long residence in the homeland of fatalism, began to creep over Kirby. In one hour his golden ambitions for the mine and for himself had been smashed. At best he saw no hope of getting the obsessed mine crew to work soon enough to save his present contracts. He would be lucky if, on nonreceipt of their demanded increase, they did not follow Najib's muddled preachments to the point of sabotage.

Kirby awoke at grayest daylight. Through force of habit he woke at this hour; in spite of the workless day which he knew confronted him. It was his custom to get up and take his bath in the rain cistern at this time, and to finish dressing just as the men piled out for the morning's work.

Yet now the first sounds that smote his ears as he opened his eyes were the rhythmic creak of the mine windlass and the equally rhythmic, if less tuneful, chant of the men who were working it:

"All-ah sa-edd!—Ne-bi sa-eed! Ohe! Sa-eed! Sa-eed! Sa-eed!"

In the distance, dying away, he heard the plodding hoofs of a string of pack mules. From the direction of the mine came the hoodlum racket which betokens, in Syria, the efforts of a number of honest laborers to perform their daily tasks in an efficient and orderly way.

Kirby, in sleepy amaze, looked at his watch in the dim dawn light. He saw it was still a full half hour before the men were due to begin work. And by the sounds he judged that the day's labor was evidently well under way. Yes, and today there was to have been no work done!

Kirby jumped out of bed and strode dazedly to his tent door. At the mine below him his fellaheen were as busy as so many dirty and gaudy bees. Even the lordly lazy Turkish soldiers were lending a hand at windlass and crane. Over the nick of the pass, leading toward Jerusalem, the last animal of a mule train was vanishing. Najib, who had as usual escorted the departing shipment of ore to the opening in the pass, was trotting back toward camp.

At sight of Kirby in the tent door the little superintendent veered from his course toward the mine and increased his pace to a run as he bore down upon the American. Najib's swart face was aglow. But his eyes were those of a man who has neglected to sleep. His cheeks still bore flecks of the dust he had thrown on his head when Kirby had explained the wreck of his scheme and of his future. There, in all likelihood, the dust smears would remain until the next rain should wash them off. But beyond these tokens of recent mental strife, Najib's visage shone like a full moon that is streaked by dun dust clouds.

"Furthermore, howadji!" he hailed his chief as soon as he was within earshot, "the shipment for Alexandretta is on its wayward—over than an hour earlier than it was due to bestart itself. And those poor hell-selected fellaheen are betoiling themselfs grand. Have I done well, oh, howadji?"

"Najib!" stammered Kirby, still dazed.

"And here is that most sweet book of great worthiness and wit, which I borrowed me of you in the night, howadji," pursued Najib, taking from the soiled folds of his abieh a large old volume, bound in stout leather, after the manner of religious or scientific books of a half-century ago. On the brown back a scratched gold lettering proclaimed the grewsome title:

"Martyrs of Ancient and Modern Error."

Well did Kirby know the tome. Hundreds of times, as a child, had he sat on the stone floor of his father's cell-like mission study at Nablous, and had pored in shuddering fascination over its highly colored illustrations. The book was a compilation—chiefly in the form of multichrome pictures with accompanying borders of text—of all the grisly scenes of martyrdom which the publishers had been able to scrape together from such classics as "Fox's Book of Martyrs" and the like. Twice this past year he had surprised Najib scanning the grewsome pages in frank delight.

"I betook the book to their camp fire, howadji, and I smote upon my breast

ON STRIKE

and I bewept me and I wailed aloud and I would not make comfort. Till at last they all awoken and they came out of their huts and they revfled me for disturbing them as they slept themselfs so happily. Then I spake much to them. And all the time I teared with my eyes and moaned aloudly."

"But," put in Kirby, "I don't see what this—"

"In a presently you shall, howadji. Yesterday I begot your goat. Today I shall make you to frisk with peacefulness of heart. Those fellaheen cannot read. They are not of an education, as I am. And they know my wiseness in reading. For over than a trillion times I have told them. And they believe. Pictures also they believe. Just as men of an education believe the printed word; knowing full it could not be printed if it were not Allah's own truth. Well, these folk believe a picture, if it be in a book. So I showed them pictures. And I read the law which was beneath the pictures. They heard me read. And they saw the pictures with their own eyesight. So what could they do but believe? And they did. Behold, howadji!"

Opening the volume with respectful care, Najib thumbed the yellowing pages. Presently he paused at a picture which represented in glaring detail a stricken battlefield strewn with dead and dying orientals of vivid costume. In the middle distance a regiment of prisoners was being slaughtered in singularly bloodthirsty fashion. The caption, above the cut, read:

"Destruction of Sennacherib's Assyrian Hosts, by the People of Israel."

"While yet they gazed joyingly on this noble picture," remarked Najib, "I read to them the words of the law about it. I read aloudly, thus: 'This shall be the way of punishing all folk who make the strike hereafter this date.' Then," continued Najib, "I showed to them another pretty and splendid picture. See:

"Martyrdom of John Rogers, His Wife and Their Nine Children."

"And," proclaimed Najib, "of this sweet portrait I read thus the law: 'So shall the wifes and offsprungs of all strike-makers be put to death; and those wicked strike-makers themselfs along with them.' By the time I had shown them six or fifteen of such pictures and read them the law for each of them, those miserable fellaheen and guards were beweeping themselfs harder and louder and sadder than I had seemed to. Why, howadji, it was with a difficultiness that I kept them from running away and enhiding themselfs in the mountains, lest the soldiers of the pasha come upon them at once and punish them for trying to make strike! But I said I would intercede with you to make you merciful of heart toward them, to spare them and not to tell the law what they had so sinsomely planned to do. I said I would do this, for mine own sake as well as for theirs, and that I knew I could wake you to pity. But I said it would perchancely soften your heart toward them, if all should work harder to atone themselfs for the sin they had beplotted. Wherefore, howadji, they would consent to sleep no more; but they ran henceforthly and at once to the mine. They have been onto the job ever since. And, howadji, they are jobbing harder than ever I have seen men bejob themselfs. Am I forgiven, howadji?" he finished timidly.

"Forgiven!" yelled Kirby, when he could speak. "Why, you eternal little liar, you're a genius! My hat is off to you! This ought to be worth a fifty-mejidie bonus. And—"

"Instead of the bonus, howadji," ventured Najib, scared at his own audacity, yet seeking to take full advantage of this moment of expansiveness, "could I have this pleasing book as a baksheesh gift?"

"Take it!" vouchsafed Kirby. "The thing gives me bad dreams. Take it!"

"May the houris make soft your bed in the Paradise of the Prophet!" jabbered Najib, in a frenzy of gratitude, as he hugged the treasured gift to his breast. "And—and, howadji, there be more pictures I did not show. They will be of a

"Oh, happy and pretty decent hour!" chortled the little man, petting his beloved volume as if it were a loved child and executing a shuffling and improvised step-dance of unalloyed rapture. "This book has been donationed to me because I was brave enough to request for it while yet your heart was warm at me, howadji. It is even as your sainted feringhee proverb says: 'Never put off till tomorrow the—the—man who may be done, today!'"

[Copyright, McClure Newspaper Syndicate.]

Making Americans

(Continued from Page Five)

Although there are seventeen different nationalities represented in the population of Chaffey Union High School District, the greatest problem confronting the schools is the Mexican element. There are at least three schools that have no children other than Mexican in them. Two other schools show a Mexican population of 50 to 90 per cent. In San Bernardino county the school report of a recent date, showed 16,765 pupils. Of that number 4587 or 28 per cent was Mexican attendance, with great majority of the children from the type commonly called "Mexican peon," a group descended either from the native Indians of Mexico or from the native Indian stock mixed with a Spanish, or even with a negro strain.

The average amount of schooling that the Mexicans in the American schools have thus far received is less than three years.

A conclusion reached early in the survey was that children of the Mexican peon laborers do not have a home environment that is conducive to good health, to good morals or to educational advancement.

Study made of the educational status of 704 Mexican adults showed that 42 per cent of the men and 47 per cent of the women had no schooling; average number of years of schooling of the men was 1.87 years and the women 1.48 years; comparatively few Mexican adults can read, write or even speak the English language; 43 per cent of the men can speak English, 20 per cent of the women can speak English; 27 per cent of the men and 16 per cent of the women can read English; 20 per cent of the men and 14 per cent of the women can write English.

In their home life the Mexican children hear no English spoken; they have no books, no magazines, and no newspapers in their homes.

Comparison between the Mexican and negro pupils shows that teachers consider them approximately on the same level, but industrial education for negroes has proven more successful, but it is meeting with greater difficulty among the Mexicans.

The work carried on at Chaffey Union High School is being elaborated each year for benefit of the Mexican population, but the problem still causes concern to those heading the project, for the Mexican population in San Bernardino county is on the increase—three-eighths of the babies of the county are Mexicans, and the older Mexican children have only 58 per cent as good ability to do the work of the schools as have the American pupils.

In addition to making good Americans of the Mexicans, the work of Dr. Hill and Chaffey Union High School is aimed to raise the economic status of the Mexican adults, which now is extremely low. There is a high infant death rate among them, the homes are unsanitary, crowded and possess little or no furniture. Unemployment exists to a marked degree; while the average income of the Mexican parents is not sufficient to provide a satisfactory educational background for the children.

Results of the far-reaching influence of Chaffey classes and the "little school on wheels" are evident. The Mexicans are making effort to brighten up their homes, and improve their living conditions. Unsightly yards have been planted to flowers, and the dismal, unhealthy shacks are giving way to modern camp houses with better sanitation.

The spirit of learning has been borne into them, and they are making a brave effort to put into practice theories taught them by their white instructors.

Often Dr. Hill is asked why he goes to such trouble with the Mexicans in helping give them an education.

His answer is that the Mexicans are here, the government allowed them to enter, and for protection of the government and schools they must have education.

The California Stamp Tax of 1857

By Margaret McOmie

AN UNCUT page in the book of California's history is disclosed by the rare collection of California Revenue Stamps of Brewster C. Kenyon, Long Beach. For how many in this generation of Californians, unless they be philatelists, know that from 1857 to 1873 the young State of California imposed a stamp tax upon its pioneers?

On the margin of the pages in Maj. Kenyon's stamp album are historical notes gained from an extensive study in the archives of Sacramento and San Francisco The first one reads:

"The birth of the State revenue stamps of California was heralded by an Act of Legislature, the object of which was to provide revenue for the support of the government of the State from a tax to be levied and collected from foreign and inland bills and other matter. The act was approved April 29, 1857 and became operative on the first of July of that year.

"Any bill of exchange, draft, order, certificate, or letter of credit to any person and payable out of the State was to be taxed. Attorneys-at-law must pay a tax for a license to practice or for certificate of admission to the bar. Insurance policies and tickets of passage on any vessel going out of the State were taxed and stamps in the proper amount placed on the sheets of paper.

"The State Controller distributed these stamps through the various county treasurers, who certified each stamp with their initials."

First in order in Maj. Kenyon's album are the stamps which were placed on bills of lading. These were the most widely used. Next are placed the insurance policy stamps.

These twenty-two stamps taken as a whole probably constitute the rarest issues of State revenue stamps known. The records show that they were all issued by Controller George W. Whitman prior to October 12, 1858, and about 700 sold of the commonest value and probably not more than 400 of any other denomination."

The scarcity of these stamps may be partially accounted for by the fact that California at that early date had about three insurance agencies and fire insurance was little thought of. Every Californian carried his life insurance in his belt in the form of an ever-ready revolver.

The next group are the "proofs," and this set is unique. The exchange stamps, on thin white paper printed from woodblocks, are pasted next in the album.

The stamps affixed to tickets of passage are printed in red on bluish paper. There are few in this class as steamship tickets are usually systematically destroyed.

In the Kenyon collection, there is a blue stamp which was affixed to an attorney's certificate. It is one of the prizes, for there is but one other blue attorney's license stamp known to exist and it is badly damaged.

A stamp tax did not prove satisfactory to Californians, those pioneers who were laying the foundations of Statehood with wisdom. They evaded it and they smarted under it keenly just as our forefathers had smarted under the stamp act of George III in 1765.

In 1873, after two years of legislating, the act was repealed, and a direct tax placed in its stead.

Native sons looking over the collection would be interested in the last page of the album which has pasted on it an original draft on the Bank of California dated 1857, with the signature of D. O. Mills, president.

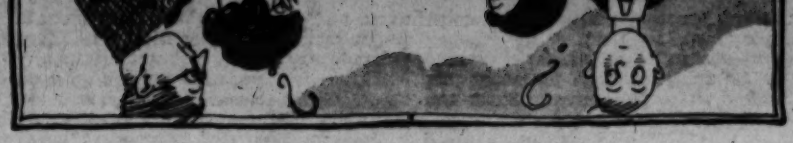
PARENTAL INVESTMENTS

By Alma Whitaker

IF MARC N. GOODNOW'S figures are correct, we parents are certainly making some fancy investments in our children. Marc is director of University of Southern California's department of journalism and recently published some statistics anent the cost of style and beauty in our Southern California high schools.

We are told that the general expenses [illegible] State college) and that does not include suits, board, doctor's bills, etc. It does, however, include the support of a nasty little old Ford. He earns money occasionally himself nowadays—supported himself all last and this summer—but all the same, he costs the family at least $600 a year . . . when we're lucky.

So far, the small boy, who is only nine,





You couldn't sit at the table with her three times a day and shut her out of your mind.

The Swallowfork Bulls

continued from cover page

he settled himself into his seat, got out his books and studied ancient history, English "lit" and psychology while the wheels clicked off miles by the hundreds and slid whole States behind him. Not until the wide plains of North Dakota spread their vast silences away to distant horizons did he turn his attention to the outdoors.

The sight of wild cattle running away from the train only to stop abruptly and stare, thrilled him. His college life, his family, all the old associations of the East suddenly seemed remote, with no direct bearing upon his life. The banner of smoke blown out across the prairie somehow made his blood beat faster with eagerness to be in the saddle and away to the far sky line and beyond.

That mood chilled a little in Great Falls, where he knew no one and where the houses looked drawfed and the streets rather bare and wind-swept. But the hills out there called him still, and as soon as might be he took stage for Highwood, where he would break the first lap of his overland journey to Lewiston, his real destination. He had forgotten that it was so far, and he had never realized that stage fare counted up, especially when there was lots of baggage.

At any rate he was next thing to broke when he landed in Lewiston. But he was lucky enough to run across old Ev Bundy, who had worked for Scott's father and who was now foreman of another outfit over on Yellow Water Creek. Bundy seemed a bit skeptical at first, when Scott asked him for a job, and he eyed Scott's baggage dubiously; but the young man's big frame and honest eyes tipped the scale in his favor, and Ev took a fresh chew of tobacco and nodded as his teeth sank into it.

"'Course, we're too busy to monkey with dudes," he said bluntly, "no matter how much we like him pers-nally. But you used to ride pretty fair, and I guess we could put you on. We got plenty of work; work!" he repeated significantly. "One thing brought me to town was to see if I couldn't pick up a good man or two. But if you're just out on a vacation, Scotty, we ain't got time to play around. The Swallowfork's got nothin' but hard work in front of 'em this summer. We been buyin' cattle from down Billings way, and the damn things—"

"Swallowfork—let's see. That's the J up and J down, isn't it? Didn't that used to be the Swallowfork brand, Ev?"

"Yeah, it was and it is yet. I been with them ever since your dad sold out; in fact, Nealey bought some of the Wishbone shestock, if you remember. I guess I kinda went with the cows." Bundy grinned. "Nealey's workin' up his herd till it's about one-fourth grade stock now. Breedin' into white-faces. We just bought a bunch of cows and calves; makes lots of line ridin'. Damn fools keep two men busy over at the Flatwillow line camp, herdin' 'em back from the river. You can't beat a cowbrute for mule-headedness," he declared with more bitterness than the subject warranted, unless one had learned to discount Ev Bundy's savagery as being mostly tone and vocabulary.

"I could ride line all right," Scott edged into the diatribe. "I know the country just as well as I ever did, and maybe I've forgotten the trick of roping, but I certainly remember how to range herd cattle, Ev."

"That's right; we did keep you line-ridin' a lot," Bundy admitted in a milder tone. "Mostly to keep you out of mischief. Could you cook your own grub, think? Might put you over at Flatwillow line camp and let you wrassle with them T Y cows, and give Meachim a chance to come on in and do something more complicated than shovin' homesick cattle back away from the Musselshell."

"Sure, I can cook!" Scott had visions of opening tin cans.

"Well, all right. I'll take you out and give you a try at it. Got your ridin' outfit here?"

"All but a saddle and something to put it on, Ev. I gave my saddle to Billy Burns when I left here, but I've never bought another one. I somehow didn't take to riding around the bridle paths and I didn't like the English style of posting. The girls ride, but I guess I was spoiled."

"You mean you ain't spoiled," Bundy dryly corrected him. "Well, you better buy you a saddle before we leave town. Any extry hulls we got at the ranch ain't hardly fit for a sheep herder."

Scott bit his lip; but afterward his shoulders squared.

"I may as well confess I broke my last five dollars to pay for my bed and breakfast," he said. "I'm on my own, absolutely; and this will be the first money I ever earned. So I guess one of the old hulls will have to do for awhile."

"Run away?" Ev Bundy looked at him shrewdly.

"N-not exactly. But I couldn't ask the folks for money." He did not feel that it was necessary to explain why.

"Well, you might as well break in a new saddle now as any time. I'll stake you to the price—save you the trouble of makin' a trip in after one, just when we'll be startin' fall round-up. They's a pippin' down here in Robinson's window. Reg'lar sixty-dollar saddle they've cut to fifty. See if it suits yuh, Scotty, and if it does we'll haul it out." Bundy turned and started off down the street as if that detail was as good as settled, and Scott followed him, thinking that this was just one more example of generosity toward one who was not thought to need help very badly.

At the store he started to explain, but Bunday waved him off.

"Hell, I'm doin' this because I want to, and when I want to do a thing there ain't nobody goin' to stop me," he declared.

He was uncomfortably aware of looking like an English sportsman out for a big hunt when he landed with all his belongings at the Swallowfork, late that night. The stare which Jim Nealey gave to the big trunk, four large grips and the cased surveyor's instruments in the back of the spring wagon sent a hot feeling over Scott, and impelled him to explain his presence and his purpose. Nealey listened dispassionately.

"About all the studies we have time for here is cowology," he told Scott with some sarcasm. "You'll likely learn a lot of that—if you stay."

"He's old Hank Morrison's boy," put in Bundy. "I'll take a chance on him, Nealey. Used to be a regular hand, before his dad sold out. I figured we could put him over at Flatwillow camp and relieve Meachim and Sims. Scott used to line-ride for the Wishbone. There won't be much to it from now on but just keepin' on the move and throwin' back what cows ain't give up tryin' I was goin' to pull Meachim off the job this week anyway, so as to get them new horses in ridin' shape; and Sims ain't worth a damn if you put him out alone. You know yourself, Nealey, Sims can't boil coffee without givin' himself ptomaine. How he does it I don't know, but leave him to do his own cookin' and he gets sick as a poisoned pup."

"Homesick," Nealey snorted. "I never did take much stock in them cramps of Sims'. It gives him the bellyache to think of staying over there alone, if you want my opinion. He can stay a few days and show Scott the lay of the land, and then you might put him to work digging post holes for that new fence."

"That reminds me, Mr. Nealey, that I came prepared to do any little surveying you might need. Not at regular surveyor's wages, you understand, but for the experience in field work. If you want any lines run, I'll be very glad to be of service."

While Nealey looked at him steadily, Scott thought how inconsistent the words would have sounded to Dr. Bell, who had listened kindly to his plans for adding much to his income with surveying. If he were going to do the work for accommodation and practice, then the transit was a sheer extravagance. But he had been made aware of his unimportance, and his offer had come of an impulse of diffidence. Afterward he resented the power of two unshaven and ungrammatical range men to make him feel small and humble.

Luckily, Nealey did not more than grunt at the offer. Scott felt rather foolish as he stowed his excess baggage in a corner of the storeroom next the blacksmith shop and went tiptoeing into the bunk house where the gentle snoring of men asleep warned him to silence. Bundy had whispered to him that he would probably find an empty bed in the far corner to his right, and Scott felt his way carefully to it in the dark and undressed. The bed, as he discovered when he crawled into it, was narrow and hard, with a sag in the middle and lumps in the mattress, and the cotton blankets that covered it were stale and rough to the touch.

As he lay down, he wondered why it all seemed so prosaic, now that he was here. He sighed, and his exhaled breath carried a rasping cough or two with it. Clenched teeth strangled further outbreak, but depression swept down upon him like an engulfing wave upon a careless surf bather.

Why had Nealey grunted like that when Scott mentioned his ability to do surveying? Why had he indulged in sarcasm over the idea of a fellow studying during his spare time? It was unusual, of course—but surely it was not reprehensible. And was it a crime to own more personal belongings than could be stuffed into a "war bag"? Nealey had certainly looked as if he thought so.

Scott sighed again, relaxed, yielding himself to the conjured past. After all, the snores and the stifling air and the bad bed did not matter—since the range land was all about him.

He lay for a while listening to the well remembered eerie call of the coyotes, then sank into a dreamless sleep.

CHAPTER III

Scott Studies "Cowology"

"SIMS is a dawggone liar," Bill Meachim stated with convincing severity. "One man couldn't hold down this line if he done the pony-express change of mounts and batted cows in the face twenty-six hours outa the twenty-four. And that's whatever. Why, look at my string, if you got any doubts, Ev! This is the best horse I got, and he's so ganted up I got to take a tuck in the cinch every time I saddle up. I'm out before sun up every mornin', and I don't hit the hay till it's so dark I couldn't tell a cow-brute from a boulder ten feet off.

"Only way in God's world I can keep them T Y's on the range is to high-tail 'em so far durin' daylight it takes 'em all night to git back. They musta been fed on mustard plasters back where we got 'em, Ev; their home range has sure got an awful drawin' power. They're pore, 'cause they don't take time to eat; but that don't slow 'em down any. They grab a mouthful of grass as they go along, and they sleep walkin'. I know."

"What'd Sims want to go and lie to me for?" Ev Bundy complained, as he urged his horse into further progress toward the squat little log cabin across the coulee, known as Flatwillow line camp.

"Sims 'd ruther lie than tell the truth, any day," Meachim declared. "I guess he was aimin' to have you pull him off this line-ridin' and give him somethin' easy, like shovelin' hay or diggin' ditches. Sims hates like the very hell to work. He'd ruther set in the shade and tickle that striped-backed p'tato bug he calls a mandolin. These T Y's keeps him high-tailin' it from here to the Big Bend and back every day, and that gits monotonous. He took his p'tato bug along the other day, meanin' to play and ride at the same time, but his horse had more sense 'n' what Sims has got. He piled Sims and busted a hole in the damn mandolin you could stick your fist in. So Sims is sore on the job. Good thing you come after him when you did, Ev. He'd of been shore spoiled in another day or two."

"I didn't come after Sims," Bundy told him, as the three rode at a leisurely pace toward the cabin. Scott's half-dozen saddle horses for the new job trotting docilely before them. "I was going to show Scott, here, the lay of the land so he could hold down camp alone, and you're to go in and shape up what bronks you can before fall round-up. I want you to take 'em over and gentle 'em down. Scott's just outa college," he switched to the more personal note. "His dad used to own the Wishbone. You've heard of him—John Morrison."

"Yeah, I know him," Meachim affirmed, looking Scott over with new interest. "I been wondering where I'd saw yuh, Scott. It was over at the Wishbone when we was receiving a bunch of stock your outfit sold to the Ubet company. Well, I shore don't wish you any bad luck, but if it comes to a point of killin' Sims or takin' poison, my advice is—"

"Sims is all right," Ev Bundy put in ahead of the alternate Meachim wished to mention. "I'd rather bach with Sims than Bill, here, if I had to take my choice. Bill, you do and show Scott where to turn the horses, and round up your string while you're about it. I'll throw some grub together. We'll hit the trail right after dinner, unless you think Scott oughta be showed where to ride and what to do."

"Aw, I can tell him right now, and it won't take long," Meachim grinned, and turned in the saddle with a swing of his arm to the

GOOD SHORT STORIES

Compiled for The Times Sunday Magazine

Slogan

Lord Winston Churchill, like all other distinguished visitors to Los Angeles, made a tour of the motion-picture studios and found much that both interested and impressed him. When asked if he liked talking pictures as well as silent versions, he hesitated and then said with a smile:

"I do not think the talkie has proved its worth, as yet. It is being carried along on the crest of one of your advertising waves. That is the difference between England and America. We are slow to embrace anything new, while you receive it with outstretched arms, whether it is any good or not.

"America is 'slogan mad.' On your radio I heard a song 'You're the Cream in my Coffee.' Visiting the studios, I discovered the Hollywood version of the song to be 'You're the Scream in My Talkie.'"

Misled

The Hindu seer Tagore left America in a huff, complaining that he was ill treated. He stated some of his grievances, but not all of them and from time to time, a new one comes to light. The latest comes from Seattle.

It seems that when Tagore landed he was not in the best of health and was ordered onto a strictly sea-food diet. He liked our clams and our crawfish. Then scanning the menu for more sea food, he ordered for dessert—sponge cake.

Tricked

The youthful golf star, Bobby Jones, after the disastrous tournament at Pebble Beach, paid a visit to Monterey and just for the fun of it, dropped into the studio of an Indian phrenologist, accompanied by a friend. The friend tells it.

"In the first place, the Indian phrenologist wasn't an Indian at all, but at that, he had a good line. He felt all the bumps on Bobby's head and told him a lot of things that were more or less true. Finally he came to one pronounced bump and droned:

"'This large, well-developed bump at the base of the occipital bone plainly denotes that you have a deep affection for children.'

"'I don't know about that!' snorted Bobby. 'A caddie gave me that bump by failing to call 'fore' when he drove from the practice tee the other day.'"

Once Overs —:— —:— *By C. D. Batchelor*



"Believe it or not, Red, I've had quite a large following, meself, in me day."

Bargain

Billy, the four-year-old son of a Los Angeles lawyer, is a regular attendent of Wilshire Presbyterian Sunday-school. One Sunday morning mother and Billy were checking up on the Sunday-school lesson and mother asked:

"Now tell me what today's lesson is about?"

"Oh, all about Abraham," replied the child promptly.

"And who else?"

"Oh, yes—about Lot."

"And what about Lot?"

Billy, reflectively: "I think it was a vacant lot."

Novel

Every once in a while Arthur Ripley, one of Hollywood's champion wrestlers, gets a yen for music and pulls the saxophone out of its case. Usually, on account of this intermittent playing, there is something wrong with the reed but that doesn't discourage Arthur in the least.

He was in the middle of a saxophone solo one evening when dinner was announced and as he went to the table he laid something on the sideboard.

"What's that?" asked Nancy De Gaetano, one of the dinner guests.

"That's a tuning fork," explained Arthur, upon which the little girl exclaimed with delight:

"Oh, please use it! I love music with my meals!"

Opportunity

Henry Morton Robinson claims to have discovered the secret of the success of the United States and of Los Angeles in particular. He says:

"In most countries it is difficult to acquire property; in this country it is difficult not to acquire it; in Los Angeles, it is practically impossible not to acquire it."

Suspicious

The other day President Griffith of the Park Board hurriedly grabbed the telephone and asked the operator to connect him with the Griffith Park Zoo. A moment later the operator's voice came over the wire:

"The lion is busy."

Now Mr. Griffith is wondering if he was being kidded or if it just happened that way.

Capable

Although President Hoover has fostered farm relief and put it into operation, he still maintains that there are some farmers who do not need it.

"I met one of those chaps myself," he laughed, and squared himself before the fire in his Virginia fishing camp to tell about it.

"I was out at my California ranch and was returning from a trip to town when I met an old chap riding a mule and leading another. Now I happened to need a mule so asked the old fellow if he had one for sale.

"'How much do you want for it?' I asked and almost dropped dead when he replied:

"'One hundred dollars!'

"Recovering from my astonishment I looked the animal over and finally said:

"'I'll give you five dollars for it.'

"The farmer stared at me as if in amazement and slowly dismounted.

"'Stranger,' he said, 'I ain't a-goin' to let a little matter of ninety-five dollars stand between me an' a mule trade. The mule's your'n.'"

Ruined

Quibbling over the tariff revision has aroused the ire of Senator Smoot to such a pitch that he threatens to close all the golf courses in the District of Columbia. Asked what golf had to do with the tariff, Smoot replied with a grin:

"Golf has a bad reputation. It leads to distrust. I said to a friend one day, 'I see that Blank has taken up golf.'

"'Well, well,' said my friend, 'isn't that too bad; and he used to be just as honest and straight as any man could be.'"

Progress

Russell Owens, down in the Antarctic with the Byrd expedition, was talking with some of the members of the crew about the difference between the North and the South Pole Eskimos.

"Those of the north," he said, are far more educated, even through their very infrequent contact with white people. Why, it was only a few years ago that they used to eat tallow candles for dessert the way they do down here."

"And now I suppose they eat electric light bulbs?" questioned one of the crew, reaching for a belaying pin.

Prestige

"Home training is one of the most important factors in education," declared Susan Dorsey, retired superintendent of Los Angeles schools. "The school cannot do it all. One can nearly always picture the home life of a pupil from his actions in the classroom.

"Home influence is even more noticeable in religious training than in the public school work. I was speaking about the Bible to a group of primary children one day and to test out their knowledge asked if any of them could tell me who Aaron was.

Only one hand was raised. I asked the question again but still only little Samuel, a Jewish child, professed to know anything about Aaron.

"Very well, Sammy," I said at length, "you tell the rest of the children who Aaron was."

"'Aaron was the first name to be put in the telephone book,' Sammy answered."

Cheating

Worth, the famous designer of women's styles, once remarked at a Paris convention:

"I have nothing but admiration for that great English playright, Shakespeare. What a blend of drama and philosophy. And yet he made one great big mistake when he said that Love was blind.

"I have found out by experience that love is blind to everything but fat. Love sees fat, all right."

Dreamy

B. Kenneth Johnson, who recently won the Prix de Rome, was talking about novels at a Century Club luncheon.

"At one time," he said, "all the novels were historical—'Dorthy Vernon' etc. At another time they were all Socialistic —'Number 5 John Street,' and others. Today—well, today's novels remind me of a story.

"'Have you read any modern fiction?' a gentleman asked of a lady.

"'I have read all if it,' the lady answered.

"'Oh, come now,' the gentleman objected, 'you can't have read all modern fiction.'

"But I have!' insisted the lady. 'I read it all in Freud.'"

Epitaphs

Imagine these—from an Englishman:

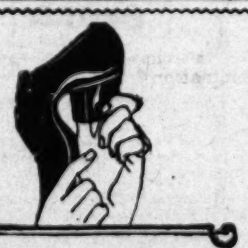
The longer the film, the more familiar the theme song.

The nearer the center of the row, the fewer the disturbances.

The bigger the orchestra, the longer the conductor's hair.

The nearer the screen, the stiffer the neck.

The less talk in the picture, the more in the audience.



Compare Your Foot

WITH the shape of the sole of the shoe you are now wearing. You'll be surprised at the difference in the two outlines.

On the other hand, the sole of the

Cantilever Shoes

(For Women, Children and Men)
729 So. Hill St., Third Floor. VA. 0636.
Pasadena Store: 19 So. Euclid Ave., WAterfield 2422.

WONDER PEEL · PASTE $5

1 DAY HOME TREATMENT



Freckles, Wrinkles, Pimples, Pits, Scars, Acne on face, back and shoulders. No failure. No redness afterwards.

12 Face Treatments $35

Include Peeling of Face and Neck Wrinkles, Puffs, Pits, Scars, Freckles. Demonstration; Face and Neck Lift, Nose Remodeled.

"HUMAN UGLINESS IS WASTE"

ADELE MILLAR

Department 5 — 527 W. 7TH ST., LOS ANGELES

Formerly With Conard Shoe Co., New York

ARCH-SHOES FOR TENDER FEET

Sizes to Eleven for Women to Thirteen for Men

NEW ENERGY

and relief for painful arches, bunions, corns and callouses in Feder's

SENSIBLE SHOES

Now showing—smart Fall styles

All fittings by experienced shoe fitters scientifically instructed by a graduate foot doctor

LEO FEDER, Inc.
606 W. 6th St.
EDWARDS & WILDEY BLDG.

(Continued from Page Nine)

The same arguments which had crushed Najib would mean nothing to them. All their brains could master at one time, without the aid of some upsetting shock, was that henceforth they were to get double pay and half labor.

A calm fatalism of hopelessness, bred perhaps of his long residence in the homeland of fatalism, began to creep over Kirby. In one hour his golden ambitions for the mine and for himself had been smashed. At best he saw no hope of getting the obsessed mine crew to work soon enough to save his present and I bewept me and I wailed aloud and I would not make comfort. Till at last they all awoken and they came out of their huts and they reviled me for disturbing them as they slept themselves so happily. Then I spake much to them. And all the time I teared with my eyes and moaned aloudly."

"But," put in Kirby, "I don't see what this—"

"In a presently you shall, howsoll. Yesterday I bespoke you that I shall sweet portrait I read thus the law: 'So shall the wiles and offsprungs of all strike-makers be put to death; and those wicked strike-makers themselfs along with them.' By the time I had shown them six or fifteen of such pictures and read them the law for each of them, those miserable fellaheen and guards were bewepping themselfs harder and louder and sadder than I had ever to hear before in my life. Never put off till tomorrow the—the—man who may be done, today!'"

"And," proclaimed Najib, "of this nice convention, if ever again it be necessome to make a new law for mine."

"Oh, happy and pretty decent hour!"

"But—"

chortled the little man, petting his beloved volume as if it were a loved child and executing a shuffling and improvised step-dance of unalloyed rapture. "This book has been donationed to me because I was brave enough to request for it while yet your heart was warm at me, howsoll. It is even as your salmied ON STRIKE

town, the lights and warmth, the long line of chapped and spurred men at the bar, glasses lifted to toast the last beer drive—and just in time—damn near beat the blizzard in! raw whisky sliding down eager gullets to send waves of glowing warmth over chilled bodies. Laughter, much boisterous, bantering talk, a drifting apart to pool table, poker tables, out to restaurants where men who had held

you'd be alone with your figgerin'. Why don't yuh get your dad to back you with a little bunch of cattle and settle down just in You got all the education you'll ever have use for. Maybe."

Scott shook his head. Three punches came in, laughing in the shallow merriment which a few drinks will give to men just in off the range. They glanced at Scott and

almanac off a nail near by, and began reading the table of tides. Scott bit his lip, thinking how little ebb and flow mattered to a rancher on Deer Creek, in Montana.

At the stove in the farther end of the room a thin woman was stirring gravy briskly in a frying pan. On a nail just beyond a lamp with a crimped tin reflector threw her profile

agreeing to something that concerned him deeply and disagreeably.

Or perhaps, he thought afterward, he was merely disappointed because his words had no effect whatever upon the girl. She did not seem to hear him or know that he was present. Was she deaf? No, she couldn't be. She heard her mother easily enough, even when she wasn't looking. Maybe she was

It was with a sense of loss, then that he rode over a certain swell in the prairie and saw the far slope bare of walking cattle. He had been riding line for a week now, and not one morning had he failed to see one particular bunch headed by a lean old cow with one horn canted down over her eyebrow and the other one missing.

He could tell that herd of thirty-two cows and their flat-flanked calves as far as he could see them. They were the farthest from camp, always, and they came down a long, gentle slope that lay tilted up against the sharp pointed butte which Meachim had called the pinnacle. At the head of that slope the butte set a wall of sandstone which even the cow with the crumpled horn must own was hopeless.

Farther back were barren canyons, rough with broken rock and gravel, and the cattle would not attempt to travel that way, foot-



sore as they already were. The canyons broke down through the lower reaches of Snow Mountains, and while there might be a pass through them to the head-waters of the Musselshell, the cattle could not be expected to reason that out. They could see their home range far away and blue with the distance, stretching away eastward, and for that they pointed their noses when the dawn wind crept out of the hills.

But to see no cattle anywhere on the slope puzzled him. He rode on more slowly, scanning the country with a faint sense of misgiving. He had taken the cattle a little farther back, yesterday, it was true; but not more than half a mile farther. By all the laws of habit they should be coming along approximately that distance farther away, but coming for all that.

"Looks as though Crumpy has taken a tumble to herself, eh?" Scott observed to his horse, that was also scanning the far slopes. "Maybe she overslept this morning. Maybe, too, she's trying to out-smart me, as Sims says. Thinks I'll turn back and she'll have a clear field if she dallies along and is late at the trysting place." Scott whistled a little tune while his horse slowed of his own accord, as if half a mind to stop. What was there to go on for? No cattle to chase.

Scott waited a few minutes and saw nothing moving but a coyote and that too far away for a shot. Then, because his faith in one cow's stubbornness was not to be shaken, he shook his gray horse Whim into a lope and rode on to meet Crumpy.

CHAPTER IV

"No Rustlers—Perhaps"

SCOTT had started out before dawn, with a lunch tied behind the cantle of his saddle, and a book wrapped in paper and placed in an old flour sack for protection and tied to the saddle fork. His studies had begun to worry Scott a little, now that his aches and pains had subsided. There was no chance for study in camp, for Sims was full of trivial talk when he rode in at night, only stopping to eat, sleep and pick simple tunes laboriously upon his cracked mandolin. Scott had managed to endure Sims so far, but he knew better than to attempt studying.

So he had hit upon the plan of starting early, hurrying along his line and gaining two or three hours in the heat of the day when he could sprawl in the shade of a chokecherry clump beside a spring he had discovered at the base of the pinnacle, and study and dream in pastoral peace.

Two hours a day spent over the "History of English Drama" would soon complete that subject; then he would take another and plough through it, and so complete his unfinished sophomore course while here at the line camp, and be ready for his real work on the junior course.

It was a splendid plan, and Scott was keen to put it to the test. And now one lean old cow with a droopy horn was stealing precious time from his studies, simply because she was not behaving as usual and had ceased to conform to bovine habits.

Whereupon he rode down the trail which the cattle had trodden into the hillside, and noted the fact that they had not traveled that way since the day before; which convinced him that they had not slipped past his vigilance and crossed the river in the night, at any rate. It looked very much as though Crumpy had decided to stay put.

Cattle were grazing in the creek bottom, it is true—but they were not the followers of the lean old cow with the droopy horn. He knew these cattle. They had given up trying in return to the home range and were content to remain where feed and water might be had with little effort; green cows, most of them were, and they were growing sleek and placid, with fine, romping calves that grew like weeds. These seldom wandered above a certain barren stretch of cobblestones and gravel which formed a bar thrust out from the hillside in high water.

It was above this bar that the truant herd made uneasy headquarters during the hours they spent on Cobble Creek. But now the willows where the calves would lie and rest, while their mothers grazed near-by were deserted. The trampled sand along the pools where they drank lay abandoned save for darting swarms of insects that wove invisible patterns in the lazy sunshine of early forenoon. Across the creek where the grass grew lush under the banks nothing stirred save a few small birds busy with their families.

Scott rode down to the creek and watered his horse, sought a clear, untrampled little pool under a rock and drank thirstily, lying flat on his stomach with nose and chin just touching the surface as his lips drew in great satisfying gulps of cool mountain water. As he rose refreshed after his long ride his eyes went questingly again all up and down the creek. Clearly, the old cow and her following were gone.

Just to make certain he was not overlooking anything, he rode down the creek and through the grazing groups. No use—the ones he sought were not among these. Then he rode up the creek, keeping along the edge of the hill.

Farther on, where a break occurred in the banks, he picked up the sign. They had gone up there in a hurry, evidently, breaking down scattered brush as they fled; kicking loose small cobbles and larger rocks, too, as they crowded through the narrow opening.

Up on the higher slope they gave him another surprise by doing something wholly foreign to cow psychology as he knew it. Instead of swinging away eastward as he had every reason to expect them to do, they had turned sharply and headed for the network of canyons that lay to the left of the pinnacle.

Leaning from the saddle, Scott studied the ground as he wove back and forth across the trail. He was rusty at the work of trailing, though that had been his chief pastime when he lived at the Wishbone and played a secret game of scouting the range for Indians. The old knowledge of "sign" came back to him slowly, but there were some things which any man could see if he looked closely enough and knew the mark when he saw it.

He was looking chiefly for horse tracks, and he did not find any. His own horse left occasional plain imprints in the soft soil between grass tufts, but he could see no others. Yet the cattle had been driven; he was sure of it. They had traveled in a direct line, compact in one small herd of perhaps sixty head of cows with as many calves. What had driven them if men had not?



It was a nice little problem; almost as nice as some of the problems he had wrestled with in surveying. The difference lay in the fact that this was a live issue upon which his job depended. He couldn't expect even old Ev Bundy to keep him on the Swallowfork payroll if he lost a bunch of cattle like this off his range.

Still riding bent over the saddle that he might scan the ground more closely, Scott abruptly stopped his horse and dismounted to pick up something trodden into the earth. He examined it curiously; a frayed piece of dirty canvas no wider than his two fingers and perhaps four inches long, but he thrust it into his pocket before he mounted and rode on.

Now he rode as swiftly as the ascending slope would permit, and where the cattle sign led he followed; which was into the canyon and up its rocky bed, where no self-respecting cow would be expected to wander of her own accord.

The canyon narrowed and steepened until Whim was beginning to lather with the effort. Scott stared doubtfully ahead at the steep walls of the hill that blocked their path not fifty yards ahead. But then, because he still went on because the cattle also must have done so, he came abruptly to a turn and a break in the wall. Beyond, a rock-strewn declivity, and then a gentler slope to another canyon which presently threw wide its arms to form a coulee that lay yawning out to the south.

steers were the cattle spending out to grass; and from their position and the greedy way in which they sought the grass Scott knew they had not been there so very long; not long enough to fill up and reach cud-chewing reflectiveness, as any rate. The calves seemed still unsatisfied at their mother's sides as Scott rode down around them and headed them back up the coulee.

The cow with the droopy horn halted and stared reproachfully at him, then swung her head and made straight for the place where they had come in from the canyon.

"Yes, I'll bet you know where you came in!" Scott snorted as he watched her go. "But you'll have to do some tall arguing to convince me this was your own idea, old lady." His gaze went to the quiet hills clothed in sparse timber, as if he expected to see there some answer to the puzzle.

While he looked, a wolf howled once and was still before the ululating cry was altogether finished. Scott pulled his gun and rode toward the sound, but look as sharply as he would, he could see nothing alive up there, so he turned back and followed the cattle.

"I may be a pilgrim, but I'm no greenhorn when it comes to cattle," he told himself with some resentment, as he urged the tired beasts up the steep ridge. "Not green enough to believe this bunch beat it away over here just for fun. I wonder if somebody thought I wouldn't miss thirty head of cows and calves off my range?

"Maybe I wouldn't—some cattle that I don't see every day; but they certainly made a blunder when they picked the very bunch I've been hazing around for the last week! Of course, I didn't see any tracks, nor any sign of a rider; but just the same I know cows."

When at last they were well out and away from the confining walls Scott drew a long breath and turned to stare over his left shoulder at the forbidding place he had just left; a gesture he had refrained from indulging in before.

"Great little place for an ambush, if any one had happened to feel in the mood for it," he observed. "Of course, I haven't a thing to go on except—well, darn it all, I do know cows!"

That night he asked Sims about rustling. Had there been any going on in the country lately?

"Naw," said Sims, trying to make a broken E string reach its key and take hold there so that it would stand tuning. "You hear fellers tell about cattle rustlers, but it's always over on some other range, you notice. Why? Seen anybody t'day?"

"Not a soul," Scott truthfully answered.

"And I haven't lost any stock, if that might worry you. I was merely thinking."

Whereas, Sims looked at him and grunted before turning his attention to the mandolin.

"No rustlers in the country—perhaps," Scott mused. "But there certainly is something like it. I still think I know cattle."

CHAPTER V

The Figgerin' Kid

THE days slid monotonously into midsummer, then into fall. Scott daily rode to the pinnacle and back, keeping a sharp lookout for any further attempts to trick him with the T Y stock. Funny about that little side trip the cattle had made. They were driven, of course, though he had seen neither tracks nor horsemen. That piece of dirty canvas, to be sure—that could mean that the horses' feet had been covered, but he had no means of proving it. In a country not so grassy he might have seen the blurred marks, but not there. It took hoofs to cut that sod.

There were days when he studied, days when he dreamed of finding a likely location for an irrigation project. He hated dishwashing and cooking, but a certain fastidiousness drove him to the menial details of keeping a clean camp. Sims was not overparticular, and Ev Bundy was right about his cooking. So was Meachim, for that matter. As a companion, Sims was some degrees worse than no one, for his presence was a constant irritation.

Heat came, and storms. Once in awhile some one rode over from the home ranch with mail and supplies, stayed for a meal and gossiped of local matters and rode away again.

Fall round-up time, and the T Y cattle "located" at last on Cobble Creek and beyond, with even the lean old cow with the droopy horn taking on flesh as the grass ripened.

Scott one day washed the tin dishes for the last time, spread the flour-sack dish towel over two nails, swept under the bunks and the stove and table (a rite which Sims never performed) and shut the door upon that phase of his range life. Blankets and belongings packed on the chunky bay, he set out for round-up with Sims and the taciturn young man who had ridden over to summon them.

There was some secret hope of a bit of surveying if only to justify Scott's investment in the transit. But instead there was riding, herding, cutting out beef steers, eating and sleeping with men whom he scarcely knew. Silent men, talkative men, "joshers"—but swift and sure at their work, as became seasoned cow hands.

Then suddenly they were driving beef cattle to the stockyards against a chill wind and the spitting snow that heralded the first blizzard of the season. Riders pulled sweat-stained neckerchiefs up over tingling noses, masking faces thinned by the hard work of the past six weeks.

The final frenzied yelling while the cattle were being rushed down the yawning wings and into the stockyard. The race back to

you ride over to Cobble Creek and see how many head of cattle you can find. Then you ride along the creek from there on to there, and all the fresh-branded cows you see, you above 'em back as far as you can in the time you got. Me, I push 'em over past that gulley with the cottonwoods. Then you come back and eat and change horses, and ride and repeat after dinner. By high-tailin' it both ways and bustin' a lung yellin' at 'em, you can discourage them T Y's enough so's you can ketch a wink of sleep before you start out in the morning.

"I packed a lunch and rode all day, first week, but that ain't necessary, if you git out at the first peep of day and ride. That gives you a fresh horse in the afternoon, and hot coffee for dinner. Me, I'd ruther ride harder and have a change of mounts. And it kinda discourages them homesick critters more, seems to me, to be turned back twice in the same day."

"Yes, I always preferred the fresh mount and the harder riding," Scott agreed, "if the line isn't too long and the cattle aren't too persistent. A good dog's the solution to the problem, if a fellow had one."

Meachim looked doubtful and shook his head.

"I dunno," he said. "Me, I ain't no sheep herder."

By the time they arrived at camp Ev Bundy had dinner ready and Scott had a fresh horse under him. He had taken the precaution to wet the stiff leather skirts of the new saddle and the stirrup leathers before he mounted that morning for the fifteen-mile ride to Flatwillow camp, but for all that his long unused riding muscles were sore as boils. He tried not to betray how painful it was to move, but the two grinned knowingly at each other at Scott's discomfort, just as he would have laughed at the troubles of another man who essayed riding a new saddle after years of no riding at all.

Meachim ate hurriedly and left with his string of horses, riding at a sharp lope, slightly turned in the saddle so that most of his weight came on one stirrup; an easy posture and a graceful one, Scott thought, as he watched him go. Bundy was taking his time about starting, and meant to ride out along the line with Scott and see for himself how the T Y cattle were behaving.

"I don't go much on this two trips a day," he remarked to Scott, when they were galloping toward the sharp-pointed pinnacle that stood above the prairie a dozen miles away. "Bill's a good rider and he knows it; but he ain't got much mercy on his horses. I'd ruther you done the way Sims does, and ride the line once a day, and shove the cattle back three or four miles. You got to drive a cow brute till it's tired, or they'll beat yuh back. Especially along the trails where they can cross the creek, you got to push 'em away back. Right along here it's all cut banks and they couldn't make it; but farther up the creek there's places where the bank drops to two or three feet. Them's the places you want to watch. You ought to push the cattle back over that ridge off there, where Cobble Creek cuts through. You remember we crossed it coming over. Hase 'em back on to Cobble Creek, Scott. Water and grass and shade oughta hold 'em awhile, anyway; 'specially if you put 'em on the run and keep 'em foggin' right along. A cow critter's like anything else in some ways; they git tired, and they've got to eat and sleep."

Scott answered him inattentively, his mind busy with other things. How the deuce was he to do any studying if he had to be in the saddle from dawn to dark?

A straggling smart herd of white-faced cows came up out of a shallow wash a scant quarter of a mile away, saw the two horsemen and halted guiltily, bunched and staring. Ev Bundy grunted and swung toward them.

"You keep on down the line, Scott, and I'll pick these up and drop 'em over across Cobble Creek. I got to be headin' back, anyway. Don't let Sims kill you off with his cookin', and don't let any T Y's git back across the river, or we'll have to make another round-up over there this fall to git 'em. S'long!"

"Good-by, Ev!"

He was on his own, now; definitely a cog in the loose-running but efficient machine of the Swallowfork outfit. He set his teeth against the discomfort of riding and galloped away up the creek toward the distant pinnacles. In the next swale he saw a dozen cows with their lagging calves trailing purposefully eastward, and put his horse to a run toward them. It was excruciating, but he had to endure it because this was his job and he knew too well what it would mean to let any cattle drift off the range and back to the grazing they yearned for. Farther along were other scattered bands which must be harried back to Cobble Creek.

Work that he loved, work that he had spoken of airily to the old professor of mathematics not much more than a week ago! But then he had not taken into account the pains of saddle gall. So that night he decided to follow Sims' example and carry his lunch and take the day for the job. All right for Bill Meachim, broncho buster and hard rider by choice, to come in for a fresh mount at noon; but as for Scott, a full day was none too long for him to ride that line if he were to do justice to the work and save the Swallowfork much trouble and expense later on gathering strayed cattle.

He got to know pretty well just what bunches of cattle to look for and where he would probably find them in the morning. A few seemed disposed to stay on Cobble Creek where they belonged, but certain persistent old cows were sure to turn back after a short feed and rest, and these always had a following. When the grass ripened and they began to fatten in the fall they would be more content, but Flatwillow line would have to be patrolled all summer, Scott knew.

A DASH for LIFE

side the lee of the boulders, where the water is smooth, and drop the spare anchor. It will require less than a half hour. After that the ship will ride in safety."

"Too desperate, Mr. Cameron," said Walker. "I am afraid the bark would sag upon the reef before gaining headway." In answer I demanded, "How can that be? The wind is in her favor; as soon as the topsails are sheeted home she will forge ahead. The chains are all ready to unshackle. Come, make the attempt. Let me set one topsail before slipping the chains. I'll stake my life on the outcome."

Still he demurred: "We would drift down upon the reef and meet with the very ruin we are trying to avoid."

Further discussion was useless, for he was determined not to try what I firmly believed could be accomplished, aye, and was ready to risk all our souls, my own included, on the result. But Walker was not the first man who awaited a miracle; and I was the last to hope that God would save those who made no effort to help themselves. Surely the Deity of Storms expects man to play a man's part.

Walker rejected my expedients; yet he himself, press him as I would, had nothing to offer. "Then for heaven's sake," I cried, "run to the sand beach. The ship will not be damaged much and can be refloated when the gale has passed. To leeward of the boulders there is little swell, not sufficient to harm her. Slip the cables, and run!" No man of decision and courage would have hesitated. But Walker still protested. He refused to attempt everything that promised salvation; he and he alone was to blame for the ensuing catastrophe.

"One other course, and one only, remains," said I with all the finality I could muster. "Cut away the masts. With them over the side the bark will ride out the storm."

"That is a last resort with a vengeance!" exclaimed Walker. "Some of the crew inevitably would be killed." "Some had better die than all," I countered. "We could secure the spars, Captain, and give the vessel a jury rig afterward. Grant me permission to cut away. I am confident that none of the men would be hurt. Dismasting is neither difficult nor dangerous. With it done, even though the vessel should drive upon the reef—as I don't believe she would—the hull, relieved of the strain of the masts and yards, would hold together long enough for us to take to the boats."

Receiving his unqualified rejection of this plan, because, said he, "we might weather the storm," I went below for a smoke.

Ominously the night opened. One squall on the heels of another tore through the rigging, while amid their wail arose the unbroken roar of the surf upon the reefs. What a night!—and a long one, for I had no sleep. It was as black as "The Earl of Hell's riding boots," except when prodigious flashes of lightning disclosed a scene wild enough to terrify the most courageous.

At daybreak on February 8, 1888, the wind was extremely severe. Spindrift, driving before it, stung our faces like hail. Still the barometer fell, until the sole question seemed to be how long our anchors would hold, not whether they could, but at dawn the lead line showed that the Minstrel had not dragged from her position of the night. That and the day, though feeble and wan in a world of raging tempest, cheered me immensely. Different indeed is a man under the light of the sun from the same man at night, when terrors are hidden and magnified.

As the weak daybreak waxed, the wind blew with renewed fury; seemingly in accord the breakers mounted to overwhelm us; storm and sea gathered to annihilate the Wandering Minstrel. To my dismay the lead line now showed that our position was appreciably altered. Therefore I ordered the cook to hurry breakfast, and told the men that the meal would be our last on the vessel and that they should stow away plenty of food; but the poor dolts, instead of doing that, went to pack their kits—which they were compelled to leave behind.

How strange that a man should risk his life for a little trash when the world overflows with trash to be had for the taking!

Greatly agitated, the captain appeared on deck; his courage, however, was raised when he handled the lead line and detected no movement of the ship. But a brief abatement in the high severity of the storm misled him; and I, completely disgusted, made no response to his optimistic report.

On the heels of that lull a rain squall of cyclonic fury burst upon us. Heavy black clouds, close overhead, twisted and hurtled down to leeward, turning the dim day into a sullen dusk. "Now for it!" I ejaculated. "The Minstrel can't stand this!" Even as the thought ran through my mind the bark bumped and shivered from stem to stern, while her masts and yards whipped like cane in all directions. Wave after wave, roaring



Driving before wind and sea, the two boats flew through the white smother at terrific speed.

from the sea, drove us ever closer to the reef, and after each heave the Minstrel pounded hard.

She was doomed, yet we could do nothing to save her; we could hardly lift a finger to save ourselves until the hull, by fixing itself solidly on the rocks, should give us a lee for launching the boats. In such circumstances I could think of nothing better to do than stand in a sheltered place and watch my predictions of catastrophe being borne, out to the letter.

Walker rushed forward with an infantile question: "What are we to do, Mr. Cameron? She's struck!" "Save lives!" said I; "save lives, you idiot!" "Oh," he wailed, "how can we? No boat could live in that surf." "Capt. Walker, what other chance have we?" I inquired. "Oh," he replied, "the weather might moderate before the vessel broke up. I prefer to remain on board rather than risk landing in a boat." "Yes," said I softly, "and Elijah may carry you aloft in a feather bed. Listen to me, Capt. Walker," I barked, "the vessel will be in pieces before many hours have passed. Go immediately and assist your wife and children to get ready to leave the ship. They must go ashore in a few minutes. We now have a good opportunity, for the ship is well up on the reef with a smooth sea on the port side."

Even then he hesitated; so I ordered him to start, then caught him by the shoulders and propelled him aft. Lying broadside to the reef, the ship did offer an excellent lee and gave us the best possible shelter for launching the boats. "Pack only useful articles," I called after Walker's retreating form. "We can't overload the boat." At the same time I instructed Jorgensen, who had come aboard before the storm, to place a bag of biscuit in the craft. This he did;—and the imbecile of a captain threw it out to make room for something of far less value.

When the boat was ready I ran to the cabin to prod the Walkers. Delay was becoming dangerous, what with seas sweeping the weather bulwarks and the wind casting spray above the top masthead. On the steps to the cabin I met the skipper. "My wife insists that I accompany her and the children," he informed me. "You can go to hades for all I care," said I; "my one concern is for your family."

I succeeded in getting them into the boat, and Walker followed; the men, however, refused to start without me, I agreed to go; but leapt back to the Minstrel as the three were cast off; gave some under way the boat would not return. Even as it left the ship's side Walker gave me some final instructions, senseless like the rest. In a few seconds the craft met the surf and then, thank Heavens, his voice at last was drowned.

Our other boats, which offered the only salvation for those who remained aboard, were on the weather side, exposed to the storm. To get them to the shelter of the lee side was difficult; it entailed the hardest driving of the terrified crew. When the boats had been moved a more trying time began. Scared out of their wits, the men were unable to help themselves, even to carry out my orders except under threats, some of which I had to put into execution. That I also was frightened I confess now, but I was too proud to let any one suspect the truth then.

As we were about to leave the ship it occurred to me that tobacco would be relished on shore, and I ordered a Chinese boy, whom I had christened Moses, to fetch a box from the storeroom. He returned without any: the storeroom, said he, was flooded.

"Come, come, Moses," I chided him; "make look-see." Sure enough, the room was full of water, while boxes were washing about as the vessel reeled. Hazardous indeed it was to secure anything except tobacco, but that I was determined to have. "Go ahead, Moses," I encouraged him; "can do. I look out for you." "No can," he wailed in mortal terror; "s'pose go, me makee die." "You makee die, s'pose you no go," I retorted grimly. Then I threw him into the maelstrom. He emerged with a box of tobacco, on which I suppose, he had happened to fix a grip of death.

Fortunately he was not injured. I relieved him of the precious package; nor did I fail to praise him for his involuntary courage. "You velly smart fellow, Moses." That tobacco was all I myself took from the wreck, except for the clothing I wore, and it was in ribbons when I landed; but Jorgensen, foreseeing that I would be occupied with the crew, packed with his own effects, some of mine, including my sextant. Within a few months it was to be useful enough.

By this time the storm was howling fiercer; the seas were rolling on board in greater volume; the surf arose higher and blew, before harder blasts of wind, in a solid smother of foam between us and the beach. No man could have said where air left off and water began. At any moment it seemed that the masts must go, while the aged vessel's hull groaned in torment even above the tempest. Hurry was the order of the day, but difficult to carry out, for the crew, seized with blue funk, sat on their boxes like so many sick monkeys.

Although he was not fully recovered, Hanker assisted in getting the boats alongside without one being smashed—a difficult proceeding; and he also volunteered to handle one of the craft. Off we started, my boat in the lead. My men were too frightened to use their oars, which I therefore ordered, held aloft, since the boat could easily slew broadside and capsize if a single blade should strike. Hanker's men followed our example. Driving before wind and sea, the two boats flew through the white smother at terrific speed.

[illegible] which had been drawn up on the beach, was bowled over, and the craft, as we neared the beach, big men landed without mishap, thanks to my instructions that they should leap out lively and grab the boat when it met the sand—this to prevent the undertow carrying it back. But the second boat was caught, and Frank Lord, the cook, was washed underneath it. He was extricated uninjured, although to free him required the efforts of all.

Then we hauled both boats well up on the beach, beyond reach of the sea; we carried back Walker's craft, which had been blown about fifty yards; and lashed the three of them together for greater security. At last I could breathe freely. I shuddered as I gazed over the smoking sea through which we had passed; I thanked my stars that I had had experience with surfing in Hawaii.

We had escaped, but with little besides our lives.

Police magistrates at Hull, Eng., wept when they told the father of a fourteen-year-old boy, charged with stealing a watch, that the lad's home surroundings were bad, and placed him on probation for two years.

According to a recent report of the physical director of the University of the Philippines, at Manila, 42 per cent of the male freshmen have normal eyesight, 24 per cent are short-sighted, and the rest far-sighted.

Main Street Expands

The city is an octopus
Whose tentacles of iron and steel
Reach out to north and south and west—
Its eyes are bright with greed, and thus
Are blind to beauty's mute appeal
For trembling forests, now hard pressed
By man's encroachment. Here, where stood
A sun dial, overgrown with vines
That marked a garden, quaintly free;
Legions of stone and brick intrude
Like conquerors of base designs
Within a cloistered nunnery.
And yonder, where against the abyss
Of glowing, evening painted sky
A leafy temple, vastly dense,
Towered in native reverence;
Tall girders rise to deify
Commercial gods of avarice.

LOUISE CRENSHAW RAY.

TOTALLY
DIFFERENT
from
ALL OTHER
SHOES

There are any number of arch shoes on the market today. Until a few years ago they were all more or less the same.

Then came the revolutionary development of the famous Dr. A. Reed—the MOVABLE ARCH SHOE. Where ordinary arch shoes have a cushion sole or only a long built-in support the MOVABLE ARCH SHOE has a movable and adjustable arch that restores the metatarsal arch to its normal position—Pain ceases. Foot ills disappear.

Come in. MOVABLE ARCH SHOES promise you foot freedom.

All shoes fitted by
X-Ray Free of Charge

This is the only arch support shoe licensed by the original Dr. A. Reed.



DR. A. REED
SHOE CO.
New Store 813 S. Hill St.
(Opposite May Co.)
136 W. 7th St.
Long Beach San Francisco Seattle

dark and soulful. "You see that pinnacle over there about three miles? You saddle a horse and ride like hell along the creek from here to there, and all the fresh-branded cows you see, you shove 'em back as far as you can in the time you got. Me, I push 'em over past that gulley with the cottonwoods. Then you come back and eat and change horses, and ride and repeat after dinner. By high-tailin' it both ways and hustlin' a hot yellin' at 'em, you can discourage them 'T Y's enough so's you can fetch a wink of sleep before you start out in the morning.

"I packed a lunch and rode all day, first week, but that ain't necessary, if you git out at the first peep of day and ride. That gives you a fresh horse in the afternoon, and not colder for dinner. Me, I'd rather ride harder and have a change of mounts. And it kinda discourages them homesick critters more; seems to me, to be turned back twice in the

It was with a sense of loss, then that he rode over a certain swell in the prairie and saw the far slope bare of walking cattle. He had been riding line for a week now, and not one morning had he failed to see one particular bunch headed by a lean old cow with one horn canted down over her eyebrow and the other one missing.

He could tell that herd of thirty-two cows and their flat-flanked calves as far as he could see them. They were the farthest from camp, always, and they came down a long, gentle slope that lay tilted up against the sharp pointed butte which Meechim had called the pinnacle. At the head of that slope the butte set a wall of sandstone which even the cow with the crumpled horn must

Further back were barren canyons, rough with broken rock and gravel, and the cattle would not attempt to travel that way, foot-

Here were the cattle, spreading out to graze, and from their position and the growth they knew they had not been there so very long; not long enough to fill up and reach Scott knew they had not been there so very long; not long enough to fill up and reach out-chewing reflectiveness, at any rate. The calves seemed still unsatisfied at their mothers's sides as Scott rode down around them and headed them back up the coulee.

The cow with the droopy horn halted and stared reproachfully at him, then swung her head and made straight for the place where they had come in from the canyon.

"Yes, I'll bet you know where you came in!" Scott snorted as he watched her go. clothed in sparse timber, as if he expected to see there some answer to the puzzle.

While he looked, a wolf howled once and

town, the lights and warmth, the long line of chapped and spurred men at the bar, glasses lifted to toast the last beef drive—and just in time—damn near beat the blizzard in; raw whisky sliding down eager gullets to send waves of glowing warmth over chilled bodies. Laughter, much boisterous, bantering talk, a drifting apart to pool table, poker tables, out to restaurants where men who had held plates balanced on crossed legs through six weeks of camp life might "push their feet under a table" once more. Scott was one of these, since the crude pleasure of the saloon irked him a bit.

"The Figgerin' Kid's gone off to hunt up a prayer meetin'," one shrewd observer made loud-voiced comment as Scott left the saloon, and the roar of laughter burned its hot way along Scott's nerves as whisky could not have done. The Figgerin' Kid! So that was the slighting name they called him behind his back! How did they know? But there was Sims with his slack wits and looser tongue—Sims had peddled all he knew about him, of course.

Scott had carefully refrained from making any display of his superior education or his studies before the Swallowfork men, but at the Flatwillow camp he had put in some time on his calculus and the simpler parts of hydraulics. Now that he thought of it, he knew there had been considerable "figgerin' " around camp. He had used wrapping paper, old magazines, pieces of board—whatever came handy when he was mulling over some problem or felt in the mood for actual study. Sims had made no comment, but it was evident that he had noticed and had gossiped afterwards about Scott.

But why the inference that he must be pious because he gave time and thought to study? The implication angered Scott whose ideas on the subject of religion were distinctly unorthodox. For a minute he was tempted to go back and wade through that backbiting bunch of roughnecks. He was a trained boxer and knew he could hold his own against any two men, and perhaps more, when it came to a question of fists alone.

Ev Bundy was in the restaurant, ordering largely of town delicacies. Now that Scott thought of the matter from a new angle given by that slighting remark, he could see that Ev was not exactly the same Ev Bundy he had known at the Wishbone. But he had explained the change by remembering that he was a hired man instead of the boss' son, which would naturally make a difference; in the light of this new knowledge, however, he saw that Ev, too, had him tagged wrong; he remembered that the word college may sometimes carry a faint stigma of snobbishness among range men.

Was that it? Just because he showed the result of six-years' schooling and city life, had Ev put him down as snobbish, uppity? Scott squared his shoulders and went over and sat down opposite the foreman of the Swallowfork.

"Look here, Ev," he began, when he had given his order. "There's a matter I'd like to talk over with you now, while I have the chance. It's about this winter. Am I to be kept on at the Swallowfork?"

"Far's I know," Ev promptly replied, glancing up from his wide soup plate of oyster stew. "I ain't had any complaints of your work, so far."

"All right, then. That makes it necessary that I explain something of my plans. As I told you, I'm on my own—no help from dad or any one. I didn't tell you, however, that I'm working my way through college. I had to skip a year on account of my health and because my funds ran low, but I'm trying to keep up my course just the same. This summer I've studied what time I had—without neglecting my work," he added defensively, when he saw a certain look come into Bundy's face.

"What I'd like to arrange is some kind of work where I can be by myself more than I would at the home ranch. I suppose you'll have line camps running, and I know the boys usually prefer the home ranch where it isn't so lonely. Well, the idea is, Ev, that if you can put me in some line camp where I can devote the evenings to studying instead of card-playing, I certainly would appreciate it and consider it a great favor."

"What you studyin'?" Bundy asked curiously.

"Oh, hydraulics and calculus and some drawing and 'lit' and psychology—"

The last word contacted Ev's limited understanding of words outside his everyday vocabulary. He gave a sudden laugh.

"Speakin' of psychology," he said with a grin, "I guess I could give you some work at that. We bought the hay crop off the Pruitts up on Deer Creek. Somebody'll have to winter up there with the bull herd. I'll send you. It's thirty mile from here and lonesomer 'n hell. We got to have a responsible man—the Swallowfork bulls is worth in the neighborhood of sixty thousand dollars, and we can't take a chance of losin' any of 'em. If you think you can hold it down, you can have the job. You'll have to board with the Pruitts, but they're nice enough folks and you'd have all the time yuh want for studyin', I guess. You could study the psychology of the bull herd." That, it seems, was where the joke came in, for he laughed aloud.

Scott smiled too.

"I certainly appreciate the trust, and I'll take good care of the bulls," he told Bundy.

"You ever had any experience with a bull herd?" Upon reflection Bundy seemed to have some misgivings. "I don't remember you ever had anything to do with 'em at the Wishbone. They'll be worse than the T Y's till deep snow comes. And we can't afford to lose none." He looked at Scott as if he were half tempted to recall his promise.

"You won't."

"Well—it's the only job I see ahead where you'd be alone with your figgerin.' Why don't yuh get your dad to back you with a little bunch of cattle and settle down here? You got all the education you'll ever have use for. More."

Scott shook his head. Three punchers came in, laughing in the shallow merriment which a few drinks will give to men just in off the range. They glanced at Scott and without a word or look of aversion seated themselves at another table, bantering Ev Bundy about his appetite.

Scott finished his meal, paid and left the room, the three Swallowfork men paying no more attention to him than if he were a stranger. That was the way it had been all fall, he thought with a trace of bitterness. He was not one of them.

The summer had postponed close acquaintanceship with the Swallowfork men, of course. He had taken that for granted and had believed that fall round-up would bring him close to them. Well, it hadn't. He was just the Figgerin' Kid; a college dude who was stuck on himself and didn't know anything much but books. The boys would not want him around the home ranch all winter "with his nose glued to a book."

But Nealey and Ev were willing to trust him with sixty thousand dollars' worth of property; there was some comfort in that thought at any rate. He salved his feelings by taking a mental census of the Swallowfork men and deciding which ones were unfitted for the responsibility that was to be placed upon him. Sneer as they would, when it came to position of trust, the balance was all in favor of the man who did not gamble or drink. There was some comfort in that, at least.

CHAPTER VI

The Swallowfork Bulls

WHEN the time came for moving the bull herd to winter quarters on Deer Creek, Ev Bundy himself went with three other men to help Scott drive the cattle. Though Thanksgiving was only two days off the weather was mild and sunny, with crisp, frosty nights and bare ground except where rocks and trees cast a cooling shade on the early drifts.

Scott felt the tingle of adventure as they plodded toward the hills. Now, at last, he thought, he would have time to ride out and explore the country for the reservoir site which still formed a large part of his waking dreams. Down in the valley he had been too busy, but from now on he would be virtually his own master and the hills would lie all about him in easy riding distance.

His eyes lighted with anticipation as, on the second day out from the ranch, they rode down the hill road into the Pruittt ranch nestled in a long, not too wide valley in the foothills. It seemed to him that the Swallowfork bulls, once they felt at home here, would furnish merely an excuse for drawing his wages.

So at supper time he sat in the Pruitt kitchen, waiting for supper, and mentally



classed the homely scene as a perfect specimen of a type of ranch where outside interests are few and a family is thrown upon its own mental resources and finds stagnation which it is quite likely to mistake for peace and happiness. Scott took a quick inventory of his companions for the winter and thanked God he had his books.

Joe Pruitt, a tall, grizzled man with a slouch in his shoulders and a sparse growth of whiskers which he was in the habit of stroking whenever a hand was free for the vacuous pastime, sat smoothing his beard while he pored over an old Winchester rifle catalogue. He did not seem particularly interested, but looked as if he were merely killing time and thinking of nothing much.

Jim Pruitt, a younger, spryer man than his brother, turned with dripping face and hands from the tin wash basin behind the door, groped blindly for the faded roller towel and buried his face in it as if he were seized with a sudden spell of weeping. That rite over, he clumped down the room to where his brother sat, and extended a hand for the pamphlet.

"Lemme see it a minute, Joe," he said listlessly, and when it was released from Joe's lax fingers Jim sat down and began to turn the leaves with perfunctory interest.

Both must have known that gun catalogue by heart, Scott thought. Probably they never had nor never would order a rifle from it, but it was something familiar to look at; something which did not require thought. Joe turned and pulled an Ayers' Hair Vigor almanac off a nail near by, and began reading the table of tides. Scott bit his lip, thinking how little their ebb and flow mattered to a rancher on Deer Creek, in Montana.

At the stove in the farther end of the room a thin woman was stirring gravy briskly in a frying pan. On a nail just beyond a lamp with a crimped tin reflector threw her profile into sharp relief. Scott studied it for a minute, decided that there was something vaguely unpleasant in the slant of her forehead, and let his thoughts wander.

There was the girl, slim and straight, and sulky as a mule if one would judge by the look of her. Sulky or stupid; but there wasn't a stupid line in her face, if you really came to notice, so it must be sulkiness that pinched her lips in at the corners and held her eyes downcast. Sullen, brooding, hating herself and everyone else, Scott diagnosed the young lady of the house.



This was his second meal with the Pruitts, but he had no idea what color her eyes were. As to her hair, it was a reddish brown with coppery gleams where the light struck; so her eyes could be blue or brown, gray or green. Scott made a guess that they were a smoldering brown, but his interest flagged.

He was glad the place was clean and orderly; a winter with a family as dull as this and slovenly into the bargain would have been awful, he thought. Mrs. Pruitt was a pretty fair cook, only her piecrust was tough. But she made good bread, and didn't fry beefsteak to death, the way old Limpy Smith, the round-up cook, had always done. It could be worse.

"Take up the potatoes, Hessie, and pour the coffee." Mrs. Pruitt expertly emptied the gravy into a yellow bowl. "Pa, supper's ready. Set up, Mr. Scott. I guess you know your place—right over there where you set this noon. And just help yourself. You'll starve if you wait for the men to pass things. You been very long with the Swallowfork? Seems they trust you a good deal, to send you away off up here by yourself."

Scott passed the butter and explained that he had come out from New York last spring. He did not feel that it was necessary to reveal his family history. Let them think what they pleased. For the matter of that, no one seemed to care who or what he was. Joe and Jim ate wordlessly, scarcely looking up from their plates except to reach for more food.

The girl, Hessie—Scott thought that a ridiculous mutilation of Hester—seemed deliberately to efface herself as much as was humanly possible; while the mother's spasmodic efforts to make conversation were little better than silence. A depressing lot on the whole, the Pruitts. Scott breathed a deep sigh of relief when he could excuse himself from the table and pick up his hat.

"Think the bulls 'll stay quiet tonight?" Jim looked up to inquire with abrupt interest in the young man's movements.

"I don't suppose they will, M... Pruitt. I mean to keep an eye on them, just for safety's sake. They had bedded down quietly enough when I came in, but they may take a sudden notion to be on the move, and I'm not too sure of the fence."

"It's a pretty good fence," Joe apathetically stated. "It holds our stock, all right." Then he smoothed his beard and held out his cup for more coffee. "Bein' a tenderfoot, it's best to take no chance. The herd 'll settle down before you do, chances is."

"Oh, I'm settled now," Scott laughed. "Or I will be, when I get my books unpacked. I'm taking an engineering course in college, you see, and I'll have to study every minute when I'm not at work. If I don't seem very sociable"—he glanced sidelong at the girl in hope of surprising a look from her which would reveal the color of her eyes—"you'll know why. I didn't have much opportunity to study last summer, so now I must make up for lost time."

Did Mrs. Pruitt and her husband exchange a swift glance of some hidden significance? Scott was sure of it, and the back of his neck prickled for an instant as if the hair wanted to rise in a ruff of antagonism. And that was strange, for Scott had never felt the sensation before, that he remembered.

"That's all right," mumbled Joe with his mouth full. "Study all yuh want."

Scott said good-night and went out, wondering why the atmosphere of the room suddenly should have become charged with vibrations inimical to his peace of mind. It was as if thought leaped to meet thought, arresting to something that concerned him deeply and disagreeably.

Or perhaps, he thought afterward, he was merely disappointed because his words had no effect whatever upon the girl. She did not seem to hear him or know that he was present. Was she deaf? No, she couldn't be. She heard her mother easily enough, even when she wasn't looking. Maybe she was sulky over the loss of her own schooling; shut away in the hills as she was, there was little likelihood that she had ever had a chance to go to school. He might grow sullen himself if he were forced to watch the Pruitts at their literary labors every evening.

Far up the creek in the pasture alloted to his charges he heard the hoarse challenge that presaged a fight. That would mean the stirring up of the whole herd, and once on their feet they would probably decide to start for home.

Scott hurried to the stable where he had left his horse saddled for just such an emergency, and galloped up the trail along the creek, where the bare willows whipped his legs and shoulders as he rode. The moon was almost overhead, and he was thankful for the light it gave as he swung open the gate and rode through to where the arena had been hastily formed just beyond.

An arena it was, and in that wild setting of mountain valley, walled upon either side with the frowning hills, the sight was truly impressive. Scott was too late to prevent the battle, and he was too young to want to stop it; so he held his horse quiet and watched the spectacle.

A hundred and seventy-eight huge Hereford bulls had formed a close-packed ring, and in the center two of the biggest in the herd stood with locked horns, rumbling their challenge and defiance in one.

Scott knew these two belligerents. All the way up Deer Creek they had seemed to have a grudge against each other. There had been hoarse taunts, earth-pawing ultimatums, ominous glaring when the two chanced to walk near each other. When Scott scattered the fragrant wild bluejoint hay for them that evening, the biggest bull of the herd had made several side swipes with his horns—stubs, they were, since the points had been sawed off. That he figuratively had carried a chip on his shoulder was so obvious that Scott had tagged him as a trouble maker from the start. Now he had managed to bully the second largest bull to battle.

"Fly at it!" grinned Scott, standing in the stirrups to see over the backs of the audience. "There'll be no peace until you fight it out between you—and I hope, old Talleyrand, you get licked to a fare-you-well!"

A few of the nearest bulls looked around at the sound of his voice, and edged away a bit, knowing their master; but the main herd paid no attention whatever. The bull he had dubbed Talleyrand was slowly backing and the herd perforce gave way a little, though they did not break the circle.

"Go after him, Theodosius!" Scott urged under his breath, not wanting to spoil the show. "Tackle him now before he puts his weight behind a rush! Atta boy! Give it to him!"

The smaller bull had indeed rushed the other's retreat. The impact of their meeting could be heard afar. Talleyrand gave way, then with a hoarse bellow he bore the other back by sheer weight and stubbornness. The smaller bull went to his knees, and they hung there with great whistling breaths and that menacing rumble in their great throats.

When the tension of waiting lengthened until the herd began to move uneasily, the kneeling bull rose with a tremendous heave and

FOOT HEALTH

"Why the dumps, Jim?"

"Old man Jones has offered me the chance of a lifetime out at the Beaux Arts Studio—a job I've been praying for for the last five years—and I'm afraid to take it."



"Well, why? I'd think you'd jump at the chance! You know your stuff, old kid. Take it and be happy."

"Yeah, but that's not the trouble. This job means footwork for about eight hours a day, and the old feet just won't stand it. I have a heck of a time now and I get to sit down at least half the time."

"Oh, if that's all, just come with me! I'll get that fixed for you in no time at all. Get your hat."

"Where we going, Bob?"

"Straight to the Walk-Over shops for some Main-Spring Arch shoes like the ones I have on—or maybe different, if these are not what your feet need. Anyway, there's a pair of Main-Springs for every foot and the Walk-Over boys will know what you need. I figure mine have saved my job about a dozen times over for me, for I never give my feet a thought these days and I used to have to humor them all the time."

"All right. I'm on. Let's go!"

Main-Spring Models for Fall
Prices $10.00 to $13.50

JESBERG'S WALK-OVER SHOPS
716 S. Broadway, Los Angeles
320 W. Sixth St., Los Angeles
Pasadena Long Beach

A DASH *for* LIFE

The Wreck of the "Wandering Minstrel" in a Pacific Cyclone, Where Wind and Water Raged Over Reefs in a Solid Smother of Foam

By Capt. John Cameron

Transcribed by Andrew Farrell

SCARCELY had I returned to Honolulu when the British bark Wandering Minstrel, bound from Hongkong on a sharking expedition, arrived off port and anchored outside the reef. Once again the course of my life was to be profoundly changed; this vessel was to take me into strange waters and singular adventures, into suffering and narrow escapes from death.

Capt. Frederick Dunbar Walker was master of the Minstrel and had been promotor and organizer of a syndicate to buy the vessel at Hongkong and send her fishing for sharks and beach la mar in the long chain of rocks, atolls, and reefs that extends northwesterly from the eight islands of Hawaii proper.

He had drawn a glowing prospectus, a copy of which I saw; it stressed the enormous profits to be gained from the cruise—nine short months, said Walker, would suffice, though four were already spent; it marshaled an impressive array of figures, and so persuaded many to listen, since fortune ever lies over the next hill or just below the horizon. Thus the company was formed, the Wandering Minstrel, long idle and decaying, was acquired; and she sailed, notwithstanding some late difficulty because of debts.

From the day she left Hongkong Capt. Walker and his officers had not been able to get along; that trouble, or something approaching mutiny among the crew, had forced her into Honolulu. There a consular court of inquiry was held, the two mates were discharged, and I was requested by Major James Hay Wodehouse, the British commissioner, to join as first officer for the return voyage of four months to Hongkong. On arrival at that port, the major emphasized, I was to report to the British authorities in detail what had occurred on the passage.

Once aboard the Minstrel, I discovered that the crew refused duty, were practically mutinous. Regarding this pretty kettle of fish the old fox Walker had forgotten to warn me. There I was, nevertheless, and must make the best of things, as I hoped I could do with the aid of the new second mate, Hanker, a former officer in the service of the North German Lloyd or Hamburg-American Line, a competent man and a thorough sailor. In the crew there were thirty-two foremost hands and three Chinese stewards; and we mustered eight whites: Walker, Mrs. Walker, three sons, about thirteen, eleven, and nine years old; Hanker, myself, and Frank Lord, an American, who described himself as a cook.

A choice lot of cutthroats were the men. Scrapings of every port in the Orient had been assembled. They could have fitted perfectly into a picture of buccaneers of the Spanish Main if they had only had red sashes about their waists, cutlasses in their belts, braces of pistols in their hands, and above them the Jolly Roger.

When I mustered them each man was asked whether he refused duty; each replied doggedly that he did, whereupon irons were clapped to his wrists. We marched them forward and shut them in the forepeak, a dark place of evil smells and a proper sweat box under a tropical sun. To make sure that they did not escape, we spiked heavy scantlings across the entrance to the companionway; to complete their torment, we put the fellows on a diet of a pint of water and a half biscuit a day each.

As time passed, with the crew apparently determined to hold out, I determined that we must have decisive action. "I'll resign if we don't start our voyage," said I to Walker. His rejoinder was that we could not heave the anchor so long as the men remained in irons. "Can't we?" I retorted. "Well, let us see as to that." It is true that we had few hands available: Hanker, two boatswains, the cook, three stewards, the Walker boys and myself; despite that I mustered and put them at the windlass, expecting that they would be able to do no more than take in slack chain, but that this would make a noise, which could be heard by the prisoners in the forepeak and might cause them to beg for liberty.

Mindful of this possibility, I passed in front of the barred entrance, ostensibly in the execution of some duty. A side long glance at the companionway I stole, however, and saw extended hands beckoning. I paid no heed. After a few minutes I again walked close to the forepeak door. This time the men shouted entreaties that they be liberated and pledges that they would work faithfully.

Only six did I free; added to the man power already available, they were enough to get up anchor and handle the bark under light canvas, and yet were not too many for me to manage if they proved unruly. To the others I said that they would remain in confinement on their scanty allowance.

From Honolulu we started for our fishing grounds under easy sail. So willingly did the six foremast hands work that I was confident they would give me no further concern. A generour meal cheered them immeasurably, to such a degree, indeed, that Walker's tear ducts were opened, and he ordered me, then begged me, to release the others. This I would not do—refuse I could, since I had the keys to the handcuffs—until, after ten days, we sighted French Frigate Shoals, about five hundred miles northwest of Honolulu.

At last I mustered the remaining prisoners on deck and warned them that severe treatment awaited them if they were not respectful and obedient. To a man they pledged themselves to behave and to do their best. And they kept their word; not even a pretext did I have to find fault with them. Willing as they proved, however, they were not seamen, but ocean laborers, and poor specimens at that. Yet to whip and bully them, cajole them, to restore discipline after Walker had let them run wild, was a source of great satisfaction to me, mangy dogs though they were.

On the fourth day out from French Frigate Shoals we sighted Midway. It consists of two islets surrounded by a reef, with a passage on the west for light-draft vessels into Welles Harbor and on the southeast an entrance for boats into the lagoon proper. That body of water is about three miles long by one wide, and from three to eleven fathoms deep. Sand Island, on the west, is about one and one-eighth square miles in area; at its greatest elevation it is some forty feet high. In my time it was nothing but white sand, with a few stunted bushes here and there; a blaze of light, where land, sky, and sea joined to blast one's eyes. So devastating was the glare that on my return to civilization I had to bend spectacles.

Eastern, or Scrub, Island is about one-half square mile in area and twelve feet high; back in 1887 it was covered with coarse grass and brush reaching to the shoulder. In the waters fish abounded, mullet the most plentiful. Sea fowl were innumerable; frigate birds, gannets, boobies, tropic birds, guillemots, gonies, curlew, snipe, plover, water wagtails. Does the reader surmise from these details that I made a longer stay on Midway than would be expected of a man paying a call in a shark-fisher? The reader would not be wrong in such a conjecture.

While we were closing in on Midway and skirting the reef we saw a man on shore waving a rag (it proved to be his shirt) frantically, desperately; he desisted only when we hoisted our ensign in response. That was the first of a series of strange events.

The captain, his family, and I went ashore to call on and take food to the Robinson Crusoe of Midway, who had so desperately signaled to us. We found him in a small wooden building, the sole inhabitant of the island. To my astonishment he greeted me by name. "How do you do, Capt. Cameron? My name is Jorgensen. I met you in Honolulu." I had no recollection of him. "How did you come here?" I asked. "On the schooner General Seigel," said he. "We were bound from Honolulu on a sharking cruise. The vessel was wrecked, and my shipmates cleared out, leaving me behind."

Jorgensen, it developed, was a native of Denmark; by trade a ship carpenter. His age, I estimated, was twenty-seven; he was a giant of a man, more than six feet one inch in height; fair-haired and blue-eyed; his shoulders were slightly stooped, no doubt from swinging a broadax in the shipyards of Hamburg, where he had been employed for some time. He was of a powerful build, muscular and rawboned, without an ounce of fat.

I soon discovered that he was of a kind and obliging nature, eager to please others, and himself easy to satisfy—although I learned later that his shipmates had deserted him because they suspected him of murder.

We had run into stormy weather, and I anticipated a prolonged siege, the month being February, a season of high winds in the latitude of Midway. Increasing wind and sea compelled us to give the Minstrel more chain in order to forestall her dragging her anchors, inasmuch as a flat and rocky bottom, covered with a heavy silt of sand, was hardly good holding ground. A gradual by falling barometer and the actions of the sea birds, which hung about the island and would not put to sea, foreboded weather still more nasty.

For it we took every possible precaution; battened down the hatches; secured the steam launch in the davits; braced the yards up sharp; overhauled the riding tackle. Notwithstanding these precautions I had a presentiment that, unless a miracle intervened, the Minstrel would come to grief. Our anchorage was far too exposed to gales from the northwest, which prevailed in the winter months, and was open to the sweep of the sea through the channel when the wind blew from that quarter.

Not merely a high gale but a storm of typhoon force was forecast by the barometer. Soon the wind was strong enough to alarm us, for less than two hundred feet distant a reef was breaking with heavy surf. It was a most disquieting outlook; should the vessel drag her anchors at night she would pound to pieces in no time, and all hands certainly would perish. Even now she was rolling hard, broadside to the seas, since a strong undertow, running from the reef, swung her stern well up into the wind.

The roar of the surf, coupled with the shrieking of the wind through the rigging, shattered our nerves. What would happen at night we could only conjecture. Nothing remained for us to do but pray that the anchors and chains would hold.

Then the skipper, finally realizing that we were in precarious straits, showed the white feather. "What shall we do?" he asked. I replied, "The vessel's stern is well up to the wind. Set the lower topsails, slip the anchors, run in-



Wave after wave drove us ever closer to the reef, and after each heave the Minstrel pounded.

throughout quite a deal with Nealey. Bought him out, as a matter of fact. This herd of bulls we're taking to Billings, as we've arranged to winter them down there. Nealey said he wouldn't have any further use for you, so we expected to hire you to help move the bulls down, and maybe keep you right on steady. But it looks as if you're not choked. "How long ago was this, for God's sake?"

"Nine days ago. Yesterday was the first day I could put any weight on my foot. So I saddled up and rode in. I brought the team back."

"You brought—oh, you—you damn fool, you'll blamfoze you'll never walk right again!" A dark flush mounted in Buddie's face. "I'll be damned!" Jim Nealey muttered, looking up from the balance due me.

"Well, I'll be damned!" Jim Nealey muttered, looking up and rode in. I brought the team—"He's worth fifty dollars. I think is a fair price for him, you may deduct from the balance due me."

"Well, I'll be damned!" Jim Nealey muttered, looking up from the balance due me.

inspecting. It was the coolness of Scott's manner, however, that jarred the exclamation from him. "He's worth fifty dollars. I think is a fair price for him, you may deduct from the balance due me."

"Well, I'll be damned!" Jim Nealey muttered, looking up from the bill told he was tered, looking up from the bill told he was

teeth of the first real blizzard of the winter. In spite of the unpicked beaver coat which he had providently brought west with him, he was chilled to the bone. And his tired eyes blinked through the swirling flakes searching out Billings, his destination.

Behind him, with head drooping, plodded the pack horse he had been lucky enough to

the pack horse he had been lucky enough to

The contest began again, more furious than before. Bulls, born here, share their mortal hate with each other to death; so it was they held to be very serious disease and it must, thought Scott, give quite as much satisfaction to their bottled hate.

Round and round the ring of watching bulls they circled and thrust and bellowed. They separated to surge forward again in a terrible jolt of collision. The herd surged this way and that as the combatants crowded close.

Now and then a spectator even went so far as to paw the earth and rumble a challenge of his own. Rooting, Scott called it, and he was probably right. More than one of the watchers must have had a score to settle with old Talleyrand.

Theodosius, as Scott had whimsically named the bull, suddenly swung away and shook his head in plain signal of surrender, Talleyrand bellowed triumph, glanced at his audience with supreme disdain and was on the point of challenging the entire herd to combat when Theodosius hurtled forward with the terrific impact of a battering ram.

Talleyrand, caught off his guard and balance as well, toppled and went down. Perhaps his foot slipped. Probably he would use that excuse for sliding his nose along the ground as he did, and he would claim too that Theodosius took a mean advantage of the accident, harrying him when he was down and maliciously preventing him getting on his feet.

Talleyrand was whipped to a frazzle, in Scott's opinion, and as self-appointed referee, he yelled at the two and rode into the ring with his quirt. Talleyrand got up with the nose-bleed and went limping off to think it over, and the herd broke into uneasy milling and grumbling dissatisfaction with life.

Scott rode here and there among them, shouting and using his quirt wherever in the moonlight he discovered a pair standing head-on with locked horns. He wished now that he had been more generous with the hay, since not a wisp remained of the sundown feeding. It looked as though he was going to have a job of night-herding on his hands, unless the herd settled down to cud-chewing relaxation.

When the group was bunched again on the bedground, Scott rode out away from them and followed the pasture fence across the valley, just to make sure of its strength. The Pruitts had assured him that the fence would hold, but Scott was not so certain of that. Anyway, he wanted the bulls to believe he had left them alone, so that he could observe their behavior.

In the shade of the farther hillside he pulled up and waited, shivering a little as the frost began to bite the air. The fence must have cut diagonally across the bottom land, for now, as he faced about on the first slope of the hill, he found that he was much nearer the ranch buildings than he had suspected.

In the soft radiance of a moon nearly full, house and stables lay fully revealed to him, the cabin he was to occupy throughout the winter a squat little building standing apart from them all, its back tucked in among the bushes that bordered the creek. Beyond, a grassy hill rose stark against the purple of the sky. With that hill forever shouldering the world away from Deer Creek, no wonder the Pruitt girl showed depression and hatred of her environment in every line of her face, he thought.

He was riding down to the gate on his way to his cabin and bed when a wolf howled abruptly, so close that his horse snorted and whirled in the trail. Instinctively he knew that the Swallowfork bulls would be up again and milling restlessly at that sound, and once more he returned to quiet them; owning himself overanxious, yet yielding to it nevertheless.

It might be foolish to swing from a boyish pride in the trust Nealey had placed in him to a burdened care for the safety of sixty-thousand dollars' worth of Hereford bulls that were perfectly safe in the Pruitt pasture, but Scott couldn't seem to get away from his responsibility that night. He knew that one wolf can lift his voice and furnish a herd all the excuse it needs for a stampede if it is looking for trouble, and he did not want the job of hunting strayed bulls out of the canyons and coulees in the lower reaches of Deer Creek.

You can see then why Scott stood guard that night, and left the herd at dawn, only to haul a great load of hay and scatter it for the ugly brutes' breakfast. Wintering the Swallowfork bull herd, he decided, was not going to be the snap he anticipated.

CHAPTER VII

The First Blow

ON THANKSGIVING DAY the Pruitts had guests who had evidently been more than once to the ranch, judging by their easy assumption of familiarity with the place and the family. Three sportsmen loaded with guns and ammunition, with a pack horse carrying a deer and their bedding, they came angling down the brushy hill beyond the bull pasture, and they stopped and studied the herd for several minutes before they made their way along the fence—on the outside, though that way was more difficult. Scott thought they were afraid of the animals, as town dwellers would likely be.

At table they were in boisterous good humor, cracking jokes at which the Pruitts sometimes grinned reluctantly. One of them, a short, rather fat man with curly black hair and eyes that twinkled without any real warmth in them—economic word the word fitted mentally applied to him—went farther. To Scott's amusement he boldly addressed himself to the girl, calling her Sister and badly flattering her in a way country girls are supposed to enjoy. And he struck fire from the flint of her habitual impassivity.

The effect of her abrupt gaze and the angry flush in her cheeks was startling. Scott, sitting beside Thompson who spoke, saw that her eyes were a vivid, flaming blue, with depths unfathomable into which Scott looked for one dizzying moment as her glance flicked his in passing to rest contemptuously on Thompson. For an instant, her lips opened for speech, then she closed them again and deliberately rose from the table, the blood beating with a swift flutter at the side of her throat.

Thompson's companions, Mosby and Stoner, looked at each other, grinning, but the Pruitts seemed not to have seen anything out of the ordinary.

So her eyes were blue! Blue? They were indigo. They were clear as the reflected sky in a shadowed pool at noonday. They were the most amazing eyes Scott had ever seen—and for two whole days they had been hidden beneath drooping lids and thick lashes. And the look in them—well, all Scott could think of was an angel with a flaming sword.



What was she doing in that family? She couldn't belong. Not with eyes like that, eyes that you could look away down into and see—life; a flaming, leaping fire of life. You couldn't sit at the table with her three times a day and shut her out of your mind. At least, Scott couldn't.

Every minute spent in the house was filled with the consciousness of her, the real person shut up in Hester's body. Who was she? What was she thinking? How did she feel about life? What were her hopes? Her dreams? Dreams she had; of that he was as certain as of his own. He made no attempt to have speech with her. What was the use, in the presence of those commonplace three? What could be said that would measure up to her eyes?

Scott had plenty to do in the first month of his work there. Occasions for seeing Hester alone did not present themselves at all; for, little as town folk imagine the routine of a ranch—having only fiction to judge by—there is less privacy there than in the city. Scott was in the saddle or on the hay wagon or doing his stable chores practically all of the time. The bulls were restless, inclined to be unruly about staying in the pasture.

Scott rode out all hours of the night to see that they did not break out and start for home or scatter down the valley. He entered the house at meal time and he left when the meal was over. There was no excuse for doing anything else, for he had the cabin, with a stove and plenty of fuel if he wanted to stay indoors for an hour or so.

But, gradually, youth responded to youth and after a time the two began to exchange brief, guarded glances of friendliness. It took a month for the growth of those friendly glances. Figure for yourself what chance there was for companionship.

"Goin' to storm," Jim remarked one afternoon. "I'd give them bulls an extry big feed if I was you; blizzard hits, they ain't so liable to drift down agin' the fence, if they got their bellies full."

"Thanks for the tip," replied Scott. "I'll haul an extra load of hay and have it ready for morning . If I'm late for supper, you'll know why. Tell them not to wait for me."

Scott took a long look at the sky. The fair weather had held so long that he had not realized it could scarcely last longer. He remembered now that his dad had called this kind of day, warm and still and heavy, with a faint haze over the sun, a weather-breeder. He was glad Jim had warned him, for now he would be prepared for it.

There were two long open-fronted sheds in the pasture not far from the spot which the bulls had chosen for their bed ground, and he would scatter the hay closer to the sheds then he had been in the habit of doing. They would find the shelter, all right, when the storm struck, especially if he herded them over that way.

The extra load of hay took him longer than he had counted on, because he had been compelled to make a new cut in the stack to fill out his load. When he passed the house the family was at supper and the lighted kitchen looked snug and inviting as he glimpsed it through the window, and his hunger drove him to hurry the rest of his work.

That work was the unharnessing of the team—two big, brown horses with placid dispositions that made them want to be petted and talked to, when he led them into their stalls. But this night they got no more than a muttered command.

Scott didn't know exactly why, but he was in great haste to be through with the stable and inside the house. He had a feeling that the shadows were peopled with things unseen and menacing. He was conscious of an odd, prickling sensation at the nape of his neck which he had felt the first evening he had spent with the Pruitts.

And it was not as if he were afraid. It was something different, a feeling that the back of his neck was trying to warn him of something and his reason refused to accept the warning.

So he came to the unfastening of the hames, where he had to stoop a little. As he straightened and put out his hands to gather the harness together and pull it from Pete's back, dull crashing thunder and the fall of the very heavens smote him and sent a laxness through his limbs. Pete snorted and ducked against the farther side of the stall partition, but Scott neither heard nor felt the movement. He was huddled in a heap under the slope of the manger, the hames hanging over one arm and the rest of the harness on top of him.

CHAPTER VIII

Sold Out

SCOTT awoke in the house, some time during the next morning. He was in bed in the unused "setting-room"—ironical term, since no one ever sat in it so far as he knew.

A cup with a spoon in it stood on a chair near the bed. Scott's glance strayed to the one window within range of his vision (since the peacock curtain hid the other) and through the coarse, stiffly starched lace curtains looped back with faded pink ribbon he saw that the outer world was veiled thinly with driving snow, the fine-grained snow that will send cattle drifting miserably before it, seeking shelter from the knife-sharp wind.

Scott raised to an elbow. He had to get out and feed the bulls. He had to. But will as he might to do it, he got no farther up than his elbow would prop him, and he hung there between full sense and oblivion, sicker than ever he had been on the side lines after the whole enemy team had piled on top of him and stepped on his ear. Then the door opened and Mrs. Pruitt came in.

"Now, you lay right down again and take it easy," she commanded in her brisk voice that could sharpen so easily. "You're a pretty sick boy, and you'll be sicker if you don't lay still. I been up most all night with you."

"Somebody hit me," Scott mumbled, watching her bleary-eyes, and wishing her face wouldn't swell and shrink that way; she wasn't any too handsome at her best. His free hand went groping up to his head, touched a bandage and dropped heavily to the log-cabin quilt.

"Hit you! I should say it did! The feed box flew up and hit you, that's who hit you on the head. You must of fainted away. Your liver's out of order, that's what. When you didn't come and didn't come and we all of us heard the wagon go past and we knew it hadn't ought to take all that time to unhitch and feed the horses—and I sent pa and Jim down to see what ailed you that you didn't come in to supper. I had baked potatoes, and they was so soggy by that time they wasn't even fit to warm over. And here they come, luggin' you in feet first, bleeding in the head like a stuck pig.

"My conscience, I never did have such a startle! Seems they looked in the cabin and you wasn't there and hadn't been; no fire or light. So they got a lantern and went down to the stable, and they came perty near not finding you then. Pa says he raised the lantern and looked, and didn't see anything of you, and then he happened to notice there wasn't only one set of harness hanging back of the stalls—so then he went in where the horses was, and there he found you all in a heap and the harness piled on top of you. It's the greatest wonder in the world that you wasn't tromped to death!"

"My foot aches—"

"Yes, I should think it would ache! Horse stepped on it, by the looks. It's a wonder your leg wasn't broke, but pa and Jim says it's just bruised up."

"I've got to feed the bulls. It's storming."

"You ain't no such thing, got to feed any bulls today. Pa had Jim go and feed 'em, first thing this morning. You lay still and behave yourself."

"I never fainted in my life, except a couple of times playing football. Mrs. Pruitt, I didn't faint. Somebody—"

"You didn't fall down standing still, I hope? A person with liver complaint will keel over at a minute's notice. You hit the corner of the feed box, pa says. I guess you would think somebody hit you all right, but that ain't possible, you see. There ain't anybody on the ranch to do a thing like that."

"I felt the blow," Scott argued stubbornly.

"Well, I s'pose you did feel the blow!" Mrs. Pruitt laughed shortly, nodding her head as if she knew a lot more about it than he did. But shucks! It ain't the crack on the head that worries me so much; it's the condition of your liver that'd make you faint away like that. I'm expecting you'll be down sick, for some time; it's going to be a hard winter, as winters go in this country, and you'll have to be careful. Now you lay still and I'll get you some hot tea."

Scott lay still, but he did not drink the tea. He was thinking. Mrs. Pruitt's explanation was reasonable enough, but it did not satisfy him. He had felt no mental warning of danger. Moreover, as he carefully retraced his sensations and his movements when the cataclysm overwhelmed him, he remembered another thing. He was slipping the hames back over Pete's shoulders toward the back strap when the blow fell. His last conscious thought was that gathering together of the harness before lifting it off. There had been no sense of slipping into blackness, no premonitory faintness; a crashing blow—as if the roof had fallen on him—and the blackness afterward.

"It wasn't my liver," he mumbled, opening his eyes to send that statement straight to the heart of Mrs. Pruitt's disbelief. But she was gone and by the time she returned with a cup of steaming liquid that had an atrocious smell and a worse flavor, Scott had decided to let her go on thinking it was the feed box.

The day passed in fitful dozing, intervals of trying to guess just what had happened him, fretful anxiety over the herd and a sense of discomfort in his body punctuated by the palm in his head and his foot. The bustling ministrations of Mrs. Pruitt embarrassed and annoyed him; he wished to the Lord she wouldn't fuss over him. If she would just let him alone and keep those ungodly mixtures away from him he would be all right.

He did not get up that day, nor the next. Whenever he tried to, he was assailed with a sickness beyond anything he had ever known. He wanted to die, and he wondered sometimes why he didn't.

"It's your liver, just as I said it was," Mrs. Pruitt declared, handing him another cup of the nauseating liquid.

And then fierce rage assailed him.

"If you bring any more of that damned stuff around here, I'll pitch it through the window!" he said viciously. "I've swallowed all of your damned concoctions I'm going to. I certainly won't take—"

"There, now, that's liver too!" Her tone was soothing, maddeningly so; but her eyes shot venom. "Pa got so cantankerous and mean—"

"Oh, for the Lord sake!" groaned Scott. "Let me die in peace!" He shut his eyes so tight he drew crowsfeet all around the corners.

After that she left him alone until supper time when he woke from a confusing dream to hear a strange voice in the kitchen; two strange voices, he decided, after a few moments of listening. Who could be up on Deer Creek in a storm? Not more hunters, surely.

But now that he thought of it, the blizzard had apparently failed to howl up to Jim's expectations. The wind had been gusty all day with blown snow in the air, but Scott did not believe it was so terribly cold, for the room had been warm enough without much stoking of the heater. Not too bad for traveling, probably—and he thought of the bulls. If Jim didn't feed them plenty at the sheds the herd would wander out and drift before the wind.

He dozed again and dreamed of hunting lost bulls in a blinding blizzard. And then, suddenly, he awoke to find Mrs. Pruitt beside him.

"You been asleep? Well, here's your supper and I want you should try and eat it. They's some men here to see you, but I thought they better wait till after supper and maybe you'd feel better. I know you don't drink coffee as a general thing at night, but you try and drink this, anyway. It'll brace you up a little maybe, so you'll feel more like talking. Your stomach feel any more settled yet?"

Her kindness shamed Scott into drinking the coffee and trying to eat a little of the toast and poached egg she had prepared for him.

When he had finished she said:

"Now I'll send the men right in. They only got here a little while ago and they want to be leaving in the morning first thing, if it don't snow again."

Scott wanted to ask who the men were and what was their business, but drowsiness seized him again after the hot drink and it didn't seem worth the effort.

They came into the room almost at once, but Scott was already dropping off into another uneasy dream about the bulls, and his mind came up from sleep fogged and leaden. He did not know these men, anyway. He had never seen them at the ranch. He didn't want to know them; he wanted to be left alone so he could sleep.

"We aren't going to bother you but a minute," the elder of the two said deprecatingly, coming over to stand beside the bed. "We want to be on the road at daylight and make it out of here if we can before the storm breaks again, or we wouldn't disturb you tonight at all. Sorry you're laid out; we were kind of counting on hiring you to go along with us and help—"

"Thanks—I've got a job," Scott mumbled, stifling a yawn in a feeble effort to be polite. "Herding bulls," he further elucidated with another yawn which he did not try to suppress. "Swallowfork outfit—m-m-m—feelin' rotten."

"Yes, I know you're with the Swallowfork outfit. We just came from there. We put

uration. These two things are obvious. But it doesn't matter what you do, so long as you cure your awful disease."

"What awful disease?"

"Idleness, naturally. Yes, and mind wandering."

She was deeply impressed by the

"Call it what you please," said Cuthbert. "I don't quite—" Cuthbert began.

"Yes, you did, and you know you did," Myrtle interrupted him violently.

"I accept," said Mr. Emmarce.

"It isn't," Myrtle concluded. "It isn't that I have a passion for business. Not at all! But I'm told that my mind needs

perfectly futile society for the protection of their sex against the unconscionable and unpredictable sex. Still, all three had a strange sense of relief and well being, mingled with their apprehensions.

"I'm clearing the air," thought Myrtle. "She's practically accepted me."

But in spite of the tenor of these last remarks, and of their tone, Myrtle, even more than Cuthbert, felt that a solemnizing, a thrilling influence had descended upon the room. Both were frightened

bert.

But in spite of the tenor of these last remarks, and of their tone, Myrtle, even more than Cuthbert, felt that a solemnizing, a thrilling influence had descended upon the room. Both were frightened

perfectly futile society for the protection of their sex against the unconscionable and unpredictable sex. Still, all three had a strange sense of relief and well being, mingled with their apprehensions.

"I'm clearing the air," thought Myrtle. "She's practically accepted me."

"I didn't quite—" Cuthbert began.

"Yes, you did, and you know you did," Myrtle interrupted him violently.

"I accept," said Mr. Emmarce.

"It isn't," Myrtle concluded. "It isn't that I have a passion for business. Not at all! But I'm told that my mind needs

uration. These two things are obvious. But it doesn't matter what you do, so long as you cure your awful disease."

"What awful disease?"

"Idleness, naturally. Yes, and mind wandering."

She was deeply impressed by the

"Tell me—how did you know I'd come back?"

"Because you—you're steadfast."

"Steadfast?"

"Yes. They were in your care, and you'd keep on until you found them. Sooner or later you'd come back here to pick up the clew. I've been watching for you to come, and hoping it would be like this, when I could tell you. I've planned it—good-by, and—good luck." She gave him a deep, intent look and fled back the way she had come, by a short cut through the willows to the back of the house.

Scott sat there staring after her until he heard the door shut with a mild slam and he knew that she was in the house; then he rode on down the edge of the willows until he had passed the lower end of the first meadow, when he turned along the bushes there, crossed the valley and came back to the hay corral, keeping the two great stacks between himself and the ranch buildings. As she had told him, the Pruitts would have no occasion to come down that way, for their stock was up around the stables in different corrals, busy with their hay by this time, and neither Joe nor Jim liked any extra exertion, he had noticed.

Until the horses were tearing great wisps of hay from the stacks and rooting deeper for choicer morsels, Scott did not permit himself to give way to the rage that filled him when he thought how the Pruitts had tricked him from the first. Knocked him on the head and then deliberately twisted his foot—Scott's nails dug into his palms at the fiendishness they had displayed. He wanted to go up there and half kill them both; to twist their ankles and see how they liked it! Only for Hester—

But she was right, of course. If they knew he had come back they would lay for him, probably, and one or the other would hurry out to warn their accomplices that Scott was on the trail. He saw how much better it was to keep them feeling secure, at least until he was ready to deal with them. The thing that counted now was the bulls.

There was the matter of his supper to consider, and in a little while he unpacked what things he would need, and carried them back beyond the nearest willows, walking in the tracks the horses had made. No use to risk the haystacks with sparks, nor to make it possible for the Pruitts to glimpse his little fire in the meadow. He boiled coffee, fried bacon, stirred up a bannock which he cooked in the frying pan, leaving the crisp rashers in the dough like huge raisins for flavor and convenience. The long ride had given him a prodigious appetite and he ate all he had cooked and felt more optimistic.

That girl Hester was a brick. No wasted words—nothing except the information he needed; or as much of it as was in her power to give. And she had saved him too from making a terrible blunder. How blue her eyes were! he thought, as he gathered the meager supper things and prepared to carry them back to the stacks, ready for a start before dawn. He would let the horses feed at the hay as long as possible and save the grain.

Dusk came softly, a bluish haze that darkened and deepened and presently became faintly luminous with the young moon that swam nearly overhead, half obscured by scurrying clouds. Scott walked to the corner of the stack and gazed up toward the house where a yellow glow lay on a drift outside the kitchen window. She would be at supper now, or perhaps they had finished the meal in that dreary silence which prevailed in the Pruitt family, and she would be clearing away the dishes. When these were done and the floor swept she would take the bucket and go to the well for fresh water for breakfast—

Scott walked back toward the willows, struck into the trail broken by the horses through the few inches of settled snow, following up on the electrifying events of the night. Much of the adventure still hung incredibly in the breeze, frozen too stiff to take in, and left there to "freeze dry" at their leisure. It was just as well, Scott thought, to blur Hester's footprints going down to the willows, lest Mrs. Pruitt or one of the men should chance to notice them.

Spying was something Scott had never expected to be guilty of, but he went cautiously along the side of the house where the ground was bare, and looked in the window through a pane almost free of frost. The Pruitts were playing dominoes stolidly, deliberately, their faces as dull and expressionless as ever. Hester he did not see, but he heard her putting wood into the stove. He waited. Presently he heard the dull dangle of the water buckets as she picked them up and came to the door. None of the Pruitts looked up from the crooked wall they were building;

did not seem in the least surprised to see him standing there when she came out, but rattled the buckets together to cover the crunch of his footsteps on the frozen snow of the path as he followed her down the little slope to the well.

"This is an awful life for you to be living," he said abruptly, when they were safe away from the house. "Why don't you get out away from them? You must have friends."

"I shall be of age in May," she said quietly. "Then they will have no authority over me. I can stand it until then. But you—it's risky, to come up to the house. You shouldn't have done it. I told you all I knew."

"You aren't sorry I came, are you?" He was hauling up a brimming pail of water from the well, the pulley squealing frostily in its frame over their heads.

"They kept me long enough," Scott said bitterly. "I've ridden the whole country below here—"

"Yes, but they took them out the other way. Since the storm you may not be able to follow their trail at all, but up through the timber there may be some evidence. Then you should try the Gallatin Valley, I believe. They may winter them over—"

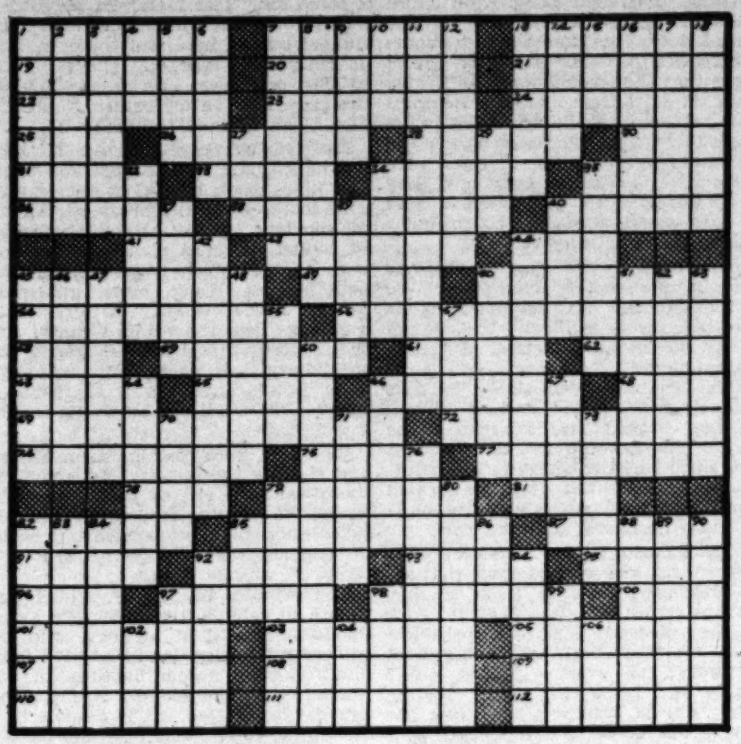
"Hessie? You ain't fell in the well, have you?" The door had opened unexpectedly, and Mrs. Pruitt stood framed in the lamplight, staring out into the night.

"You know how the rope keeps slipping out of the pulley," Hester called back impatiently, stepping forward so that her body shielded Scott from view. "It takes time to fix it!" Under her breath she added, "Crouch down below the curb. I'll have to go in. Good-by, and I hope you find them." She slipped the coat off her shoulders and picked up the two buckets, walking up the path toward where Mrs. Pruitt still stood in the doorway, gazing suspiciously out at her.

The door closed with a slam, and Scott was free to make his way cautiously back to the willows and so to his cheerless camp by the haystack.

(To be concluded)

CROSSWORD -:- -:- -:- -:- PUZZLE



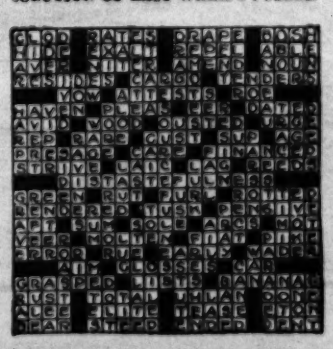
ACROSS

1—Musical instrument having from thirty to forty strings.
7—Good-for-nothing person.
13—Foods served at table
19—Draw in the breath
20—Harmonize
21—Unimpaired
22—Equilateral parallelograms with angles oblique
23—Fixed amounts of work
24—Mythical sea monster that dwelt on the Italian coast
25—Mongrel dog
26—Or
28—Shanty
30—Infold
31—An ancient poet
33—Eggs of a parasitic insect
34—A plant with a scented root
35—Wind spirally
36—A bond between the several members of a series
38—Office of an instructor
40—Small job
41—Cover
43—Dog used in hunting game
44—Utter a contemptuous sound
45—Turned sharply aside
49—An apothecaries' weight
50—Passes away, as time
54—A large monkey of India
56—Vigorous, active
58—Germ cell
59—Obstructed the flow of
61—One of three giant goddesses in Norse mythology
62—Unless: law
63—Exclamation of sorrow
65—Talon
66—Listen
68—A fastener
69—Surging back
72—Stimulating
74—Man's name
75—Wandering minstrel
77—Porpoises
78—Russian weight
79—Reproduced
81—A kind of snowshoe
82—Auctions
85—Menace
87—Son of Cain
91—Retired
92—Missile weapon of South America
93—Marsh-haunting wading bird
95—Respond, imitate
96—Crone
97—Warehouse
98—A cereal
100—Broad vessel
101—Cossack chief
103—Remeasure by strides
105—An Indian of Siouan tribes
107—Hinder
108—Warnings against sudden attack
109—Australian fish
110—Skilled persons
111—A poet
112—Enroll

DOWN

1—A silicate, some varieties of which are cut into gems
2—Bury
3—Part of the body inclosed by the ribs
4—Noah's son
5—A river in Germany
6—An amorphous substance secreted by some plants
7—Household vessel
8—Certified
9—Agitate
10—Large cask
11—Bondage
12—Rise again
13—Surfaces of planets
14—Length measure
15—Filthy place
16—Call loudly
17—A kind of pastry
18—Principal commodity
27—One of various small birds
29—Bind
32—Governed
34—Musical instrument
35—A famous composer
37—Begat (said of animals)
39—Traversed by rowing
40—Covering
42—Out of order
44—Small jugular fishes
45—Vows
46—A petrel-like seabird; var.
47—Hire
48—An estate held in possession
50—Herons
51—Roman general and consul
52—Giving relief
53—Hurls
55—Leave out
57—Decays
60—With thoroughness and exactness
64—Partook of a meal
66—Open courts in ancient Roman houses
67—Famous English navigator
70—A large genus of trees of the Coshew family
71—Backs of necks
73—A river of Switzerland, Germany and Netherlands
76—Takes away
79—A chemical compound used as a hypnotic
80—Most precious
82—A desert in Africa
83—Moderated, reduced
84—Envoy
85—Summit
86—Nothing
88—Monster cephalopoda
89—Inclined troughs
90—Capital of Tasmania
92—Deflects
94—Projecting ridge
97—Arrow
98—A town in Italy
99—Spun fiber
102—Chart
104—By means of
106—Bengal native

SOLUTION OF LAST WEEK'S PUZZLE



Answers to Questions on Science Page

1. About as fast as light travels—11,000,000 miles a minute.
2. Cloud-like mixtures of denser gases erupted by disturbances in the sun.
3. Fossils of ancient life.
4. No.
5. The redwoods of California.
6. Hydrogen.
7. The atoms of different kinds composing matter.
8. Ninety-two in all, of which ninety have been identified.
9. Hydrogen is the lightest, uranium the heaviest.
10. Two—one positively and the other negatively charged.

Within three minutes after a radio appeal had been made for volunteers for a blood transfusion at Edinburgh, Scotland, recently, fifteen people appeared at the hospital ready to make the sacrifice.

Yuccas

Pale ghosts of the Desert! Standing purely and bravely
'Midst cactus and tin cans—sordid and desolate,
Waxen bells gleaming, touched by the moonbeams'
Silvery fingers,
Ethereal and delicate.

Brave wives of the Trail breakers! Toiling so nobly,
Crossing mountain and desert—resting at last,
All that remains to show to posterity,
Beautiful yuccas —
Ghosts of the Past.

BEATRICE E. FORREST.



FOOT SAVERS

Buy Them for *Style* but Notice the Difference in *Comfort*

EXCLUSIVELY AT

INNES SHOE CO.

643 SOUTH BROADWAY

6501 Hollywood Blvd. 420 E. Colorado St., Pasadena

through quite a deal with Nealey. Bought him out, as a matter of fact. This herd of bulls we're taking to Billings, as we've arranged to winter them down there. Nealey said he wouldn't have any further use for you, so we expected to hire you to help move the bulls down, and maybe keep you right on steady. But it looks as if you're not fit for work, and we can't wait. Weather is too unsettled.

"Here's a letter Nealey sent up, I suppose giving us the authority to move the bulls. Better see what he says."

Scott yawned so widely his jaws cracked in the joints with a faint popping sound, muttered unintelligibly and tore open the letter. He did not want to; he thought it would keep until morning, but the man—Brown, he said his name was—had picked up the lamp and brought it over, holding it so that Scott could read the brief note. His eyes blurred a bit, but by sternly concentrating his mind upon it he managed to sense Nealey's meaning.

"Scott, this authorizes you to deliver to the bearer, J. W. Brown, the stock now in your possession as follows, 180 head Hereford bulls branded JJ on left side, earmark a swallowfork to the right. As Brown says he will hire you and I have no further use for you I am enclosing your wages to date with two weeks in advance for short notice. The team and saddle horse you can leave at Pruitt's as they will deliver them to the ranch later on. Yrs. truly,

"J. NEALEY."

Scott looked stupidly at the three twenty-dollar bills folded into the letter, waved them weakly at Brown and was evidently going to make some remark about them. Instead, the hand that held them flopped down beside him and he lay quiet with his eyes closed.

"'S all right," he muttered thickly, after a second or two and opened his eyes, sluggishly for a dull glance at Brown. "Go on—take the damn bulls. I don't—wanna—I don'—"

"Too bad you're sick," Brown said, as he put the lamp back on the table. "I was going to lay up here and brand the herd before I moved them, but it's likely to come a deep snow and hold us all winter if we don't hit the trail right away. Anything we can do for you in town? Any medicine we could mail out to you?"

A gentle snore was all the answer he got.

CHAPTER IX

"I'll Find the Bulls!"

THE freezing snow crunched under Scott's feet as he limped up the path and pushed open the door of the long room where the Swallowfork men sat at supper. Ev Bundy, facing the door from the other end of the table, looked up and froze with astonishment, a potato-loaded knife suspended midway from his plate.

"Well, I'll be damned! Where'd you drop down from, Scott?" he cried, when the first paralysis had passed. "Anything wrong?"

"I—I think not, Ev. I just rode in to get the rest of my paraphernalia and correct a little error—"

"You—what?" Ev's welcoming grin, which widened his mouth after the first astonishment was over, suddenly pulled in at the corners.

"Well, seeing I'm fired, as it were, I thought I'd better ride on in—"

"Who's feeding the bulls while you're gone?"

"Who's feeding them? What do you mean, Ev?" Those who watched him saw Scott's eyes widen and the wind-whipped look seep gradually out of his face, leaving it a sallow tan.

"What the hell would I mean?" Ev pushed back his plate and rose. "You never come off and left the bulls without nobody in charge, did you, Scotty?"

Scott looked at him blankly, looked at the curious staring faces of the men, looked again at Ev Bundy.

"Didn't Nealey sell the bulls to a man named Brown, and write me a letter authorizing me to turn the herd over to him?" Scott's voice had no especial tremor in it, but a mortal chill had seized his soul.

A gasp went round the table. Ev Bundy's eyes looked ready to burst from their lids.

"What's that? Say that again, Scott."

Scott said it again, while his thoughts raced round and round the whole subject; his uneasiness even in the midst of his sickness; his reading and rereading of Nealey's letter next day; his disquiet over the whole matter, and his sudden determination to bring the work team in himself to the ranch and straighten out a few matters with Bundy. For one thing, why had they sent him only sixty dollars, when the Swallowfork owed him a hundred and seventy dollars, because after he had paid Ev for the saddle and had drawn a few dollars for small expenses, he had asked Nealey to keep the rest of his wages until he was ready to leave; letting wages ride, the boys called it.

"God-almighty!" breathed Ev Bundy in a hushed tone that told how Scott's words plumbed the wordless deeps of his soul.

"I was sick in bed when they came with the letter. It did not strike me as strange; not then, at least. I read the letter and accepted it at its face value. It wouldn't have mattered, anyway. They could have taken the bulls and said nothing to me. I couldn't get out of bed—But if I had been well, I suppose I'd have done the same—let them take the bulls, I mean. It was none of my business if Nealey wanted to sell out—But as time went on, I began to feel uneasy. Certain things—"

"As time went on!" Bundy's voice sounded choked. "How long ago was this, for God's sake?"

"Nine days ago. Yesterday was the first day I could put any weight on my foot. So I saddled up and rode in. I brought the team back."

"You brought—oh, you—you damn fool, you!" A dark flush mounted in Bundy's cheeks to his eyes, made them look bleary and bloodshot, with a glassy stare horrible to face. "Nine days ago—time enough for them to get clear outa the country—every bull the Swallowfork owns on earth, except yearlin's. You turned 'em over to the first man that asked, like you'd hand 'im a match! Why you damn—Don't you s'pose if Nealey'd sold out, me or him woulda rode up there to make delivery?—Don't you s'pose—Why, seventy thousand dollars wouldn't replace that herd, and you let 'em go without so much as—My God, this'll break Nealey. He's bought himself poor on she-stock a'ready. He couldn't buy another bull herd—take him a year to pick up enough good ones, and bulls has gone up till—My God, and I talked him into givin' you the job up there! Told him you was a good boy and a steady boy, you damn—" He broke into sudden blistering epithets which Scott took standing, as he would stand if Ev Bundy were a knife-



throwing marvel, hurling daggers to thrill an audience. Only, these oaths struck deeper than the thrust of thin steel. But he bore it, even when Ev came up and shook his fists under his nose; even when Ev struck him full on the mouth, in his rage wanting to shame Scott there before them all.

"Well, why don't yuh say something?" he asked hoarsely. "Why don't yuh hit back? You a coward as well as a fool?"

"I'm saving my energy, Ev."

"What for? You done about all the damage one man's able to do and live," snarled Ev. "You damn coward! You college dude that I mistook for a man. Are you yellow as well as a damn fool?"

He smacked Scott on the cheek with his open hand and laughed contemptuously. "Why don't yuh hit back, you edjucated cowboy? You're so good at figgerin', why don't yuh figger out what a feller oughta do when he's hit on the jaw? You're big as I am."

"Yes, by God, and I could break your back across my knee! I could wring your dirty, unwashed neck with my two hands," Scott said with sudden fierceness. He leaned forward so close that Ev stepped back from the glitter of his eyes.

"Any bone-headed bully can fight; even you," he went on passionately. "I could whip you—and that's why I can stand and take your blows, damn you. If you're so loyal to the Swallowfork, why don't you use your brain to some purpose? Why waste your breath cursing me now, nine days after the bulls were stolen? All that energy could have had men on the road with wires to be sent to all the sheriffs in all the surrounding counties—you could have planned your whole campaign against the thieves, in the time you've wasted abusing me!" He gave a short, contemptuous laugh that stung worse than a blow.

"That's why I won't fight back, you idiot. You, the foreman, must blow off steam and make a grandstand play before your men—and Nealey doesn't even know what's happened yet. A hell of a Swallowfork foreman you are!" he said insolently, and walked out.

"Prob'ly standin' in with 'em," some one ventured when the door closed. "I always did have my doubt about that flannel-mouthed guy. Too good to be true, if yuh ast me—"

"That'll bust Nealey flat as a pancake," Bill Meachim opined. "I dunno where he could pick up that many bulls on short notice, even if he had the dough; which he ain't got. He's runnin' on borrowed money right now. I know that for a fact."

Bundy had followed Scott, so the bunkhouse tongues were free to wag; and if you think bunkhouse walls are not saturated with gossip of their own outfit and others, then you don't know cowpunchers very well.

He was in the house now, they said, whining to Nealey about being sick in bed when the fellows took the bulls. But he wasn't.

"Yes, of course I'll take my wages," Scott was saying coldly at that moment. "There isn't enough money involved to make much difference to you, Mr. Nealey, and I think you'll both agree that I have worked hard and faithfully for the few dollars I have coming. But I should like to buy that saddle horse, Rooney, I rode in. Whatever you think is a fair price for him, you may deduct from the balance due me."

"Well, I'll be damned!" Jim Nealey muttered, looking up from the bill fold he was inspecting. It was the coolness of Scott's manner, however, that jarred the exclamation from him. "He's worth fifty dollars. I ain't blaming you, understand, for being took in by them crooks. I've got to admit they played it on you perty slick. That letter would fool most anybody, I guess, if they didn't know me or my affairs." He spoke dejectedly while he thumbed a limp little layer of banknotes. "I don't s'pose anybody could expect you to know I'm tied hand an' foot and couldn't sell anything except it was to the bank, maybe. Them bulls is mortgaged for thirty thousand dollars. I put a plaster on 'em when I bought the T Y's."

"You may get them back—"

Nealey's headshake stopped the half-hearted suggestion of hope.

"I'm goin' in, of course. I'll keep the wires hot—but it's 'most too late to overhaul 'em, I guess. They'd trail 'em at night, and they prob'ly took 'em down into Wyoming. You done the right thing to come in soon as you could; but I wish to the Lord you could of come quicker."

"I wasn't able to ride—"

"I know. Well, far as your bein' fired is concerned—"

"If I'm not fired," said Scott, "I'm quitting."

"Damn right you are!" glared Ev Bundy. "This ranch ain't big enough to hold the both of us."

The youth ignored him contemptuously.

"Got any plans?" Nealey asked.

"Yes, sir, I certainly have, I intend to find the bulls."

"Haw-haw-haw!" Ev Bundy exploded mirthlessly.

"And you," flared Scott, turning upon Bundy a wrathful glare, "you're going to eat crow till it chokes you!"

CHAPTER X

The Trail Turns South

THOUGH he had told Nealey and Bundy he had plans, Scott really knew these extended no farther than a determination to find the stolen bulls. But by the time he had made his preparations for departure he was slowly forming an idea. He would go first to the old line camp at Flatwillow, work out a definite program and pursue it relentlessly.

It was after ten o'clock when he opened the door of the Flatwillow cabin and struck a match in the close, cold room that held the musty odor of mice left undisturbed there for months. Rooney was in the shed with his saddle blanket spread over his loins for warmth. Scott lifted the dusty lamp chimney and lit the soggy wick, so presently the odor of burning kerosene filled the room; and presently wood smoke was added, until the heat of the fire created a draught up the rust-flecked stovepipe.

There was food in tin containers, a few cans of tomatoes and corn, and half a sack of flour hung suspended by a wire from the ridgepole. The bacon grease in the covered lard bucket was still good, for the weather had been cold most of the time; but the half slab of bacon itself was almost too rancid to use.

Still, Scott made out a meal that dulled his hunger and after that he had filled the stove with dry cottonwood sticks which he himself had cut and piled behind the stove before he left last fall. And as the flames leaped up and warmth filled the cabin he applied himself to his problem.

The thieves, he reasoned, would not drive the bulls north, for that would force them to cross the Swallowfork range—sheer suicide. West they could not travel, because there were the Snowies and the Belt Mountains to bar the way. In the summer it might be feasible, but certainly not in winter. There remained the eastward route, out toward Glendive and the Dakotas; and south across the Crow reservation and into Wyoming. That was the rustler's trail, as Scott had always heard; the way the cattle thieves went with stolen horses—cattle, too, by all accounts. It was bold of Brown to say he was taking the bulls down to Billings—

"And just because he said he would go there, he probably thought no one would believe it," Scott concluded. "I'd cross any trail they made if they went east. I'll keep an eye out for signs, and go straight to Billings first of all; unless, of course, I run on to evidence that they went east."

Long he pondered on alternatives, but from whatever angle he viewed it the trail of the rustlers turned south. It was midnight when he rolled up in his blankets and went to sleep.

It was too far to the north and east, anyway, and Scott had not really expected to run across any clew there, so he resaddled and went loping on along the road to Billings. No cattle could travel eastward without crossing the stage road somewhere, and with that fact well to the front of his mind, he rode slowly whenever he neared level ground or a coulee bottom where stolen stock might be pushed across in the night. There were times when sudden hope sent him riding away from the road, but he always came back to it no wiser than before.

So far as he could tell, no cattle had been driven from the Musselshell toward the Yellowstone lately—and with the snow lying only in patches and drifts he should have been able to see some sign of their passing that way. He didn't believe it. They must have gone south.

CHAPTER XI

"I've Got to Find Them!"

SHOULDERS humped against the bitter wind, Scott ploughed stoically into the teeth of the first real blizzard of the winter. In spite of the unbuckled beaver coat which he had providently brought west with him, he was chilled to the bone. And his tired eyes blinked through the swirling flakes searching out Billings, his destination.

Behind him, with head drooping, plodded the pack horse he had been lucky enough to pick up for a trifling sum before he started out. For three solid weeks he had been combing the country systematically for some trace of the missing bulls. Early in the search he had heard a piece of news that had enabled him to take the southern route—the rustler's trail—out of his calculations, the route that led across the Crow Reservation and into Wyoming.

He had learned from several sources that the Yellowstone had been up all fall and that no cattle could cross except by bridge—and he knew the herd well enough to realize that old Talleyrand and Theodosius would never lead their snorting four-footed companions over that structure. Nor, he learned, could they have crossed on the ice as the water was swift and never froze in the center. The toll keeper at the bridge had told him no bulls had crossed within many moons.

The thieves, of course, might have trailed the herd up beyond Miles City but that would take time, and careful questioning in that direction brought out the same fact he learned from the toll keeper. No bulls had been seen.

And so, questing here and inquiring there, he circled about. He had not stopped at many ranches because he knew the rustlers would stay away from all habitations. And the weather had not been so bad at first. With a tepee tent, tarp and blankets, he had made out very well, though his cooking was more or less restricted to small, wind-whipping camp fires. He was on a still hunt and it would never do to advertise his presence.

He approached each likely retreat furtively, leaving his horse tied in seclusion somewhere and stalking his prey on foot. Scott knew nearly every cabin, corral and ranch house in the country, and he visited the vicinity of all of them, sometimes dropping in when he knew the owner's reputation beyond doubt, sometimes passing around those of whom he was not quite sure. He had followed the river to Miles City and beyond, without seeing any signs of a secret crossing on the ice. The river was high, as he had been told; and the toll keeper, he had learned, had too much integrity to be bribed.

Thus far, in fact, his mission had failed, and his heart was bitter as he urged Rooney onward through the storm. Was Ev Bundy to have the last laugh, after all? Was Nealey to go to the wall because of his employe's gullibility? The Swallowford bulls had disappeared as completely as if they had taken wings and flown away. He would have to lay up for a few days, think out another course of action, and then be off again; or wait until spring came, to take up a cold trail. That thought was repugnant to him.

"No," he yelled suddenly to a startled Rooney, "it's now or never. Those bulls are somewhere, and I'm going to find them if it takes all winter."

(Continued on Page Eighteen)



"HOW MY FEET ACHED!"

"I suffered untold misery from bunions and 'hammer toe' until I tried a pair of Ground Gripper shoes. Now I walk the natural way, with toes straight ahead, and I'm entirely free from foot aches and pains."



The right way to walk

At the nearest Ground Gripper store is a man who will understand your feet and your shoe problems. Consult with him today.

That's the surest way to obtain immediate and permanent relief from foot troubles.

Ground Gripper shoes bring sure relief because they permit you to walk naturally, as nature intended. They free the delicate tissues from friction and pressure and allow the foot muscles to function freely and naturally.

These fine comfort shoes, combining three vital principles, have helped thousands of foot sufferers . . . and they'll help you, too.

GROUND GRIPPER SHOES

For Men, Women and Children

C. H. FONTIUS

728 SOUTH OLIVE ST.

In San Francisco 250 Phelan Bldg. In Oakland 1740 Broadway

Send for New Style Booklet

training. These two things are obvious. But it doesn't matter what you do, so long as you cure your awful disease."

"What awful disease?"

"Idleness, naturally. Yes, and mind wandering."

She was deeply impressed by the revelation that his mind marched equally with hers. But she hid her feeling.

"You've evidently been thinking quite a lot about the modern girl," she said sarcastically.

"Yes, I have."

"And you think you've very wise," she added, with a sarcasm still fiercer.

"Perhaps," Cuthbert agreed negligently, pleasantly.

"But why should I take any notice of what you say? You're talking through your hat. Aren't you a rotter, too? Why, three times in the last fortnight I've seen you myself up till four in the morning. This morning it was nearly six. How can you do an honest day's work after such nights?"

"Ah!" said Cuthbert. "There's an explanation of that."

"What is it?"

"I won't tell you."

"Why not?"

"Because it's too soon. I won't be hurried."

"You'll tell me this very moment," Myrtle stood up.

Then Cuthbert stood up.

"Very well, then. I'm getting to be a rotter because you're making me a rotter. I'm burning the candle at both ends because that's the only way I can see you. I stay late at these damned parties because you stay late. You're my evil star, and so now you know."

"And I suppose this is what you call love making. Latest fashion, I suppose!" Myrtle's nostrils were expanding and contracting.

"Call it what you please," said Cuthbert.

But in spite of the tenor of these last remarks, and of their tone, Myrtle, even more than Cuthbert, felt that a solemnizing, a thrilling influence had descended upon the room. Both were frightened, as well as happily expectant.

Then Mr. Emmarce himself came in.

Myrtle, exercising by instinct her renowned social tact, assumed imperturbability. After all, she was not in Cuthbert's arms, nor were they seated close side by side. They were standing at two arms' length.

"Well, dad, so you're back. This is Cuthbert Mallins. His first visit here. You're just in time to make his acquaintance."

"Oh! But I know Mr. Mallins quite well, don't I?"

"Yes, sir," said the young man, shaking hands.

Mr. Emmarce was blandness itself, very different from the taut Mr. Emmarce of 6 a.m.

"You were quite right this morning, dad," Myrtle proceeded. "I am a rotter. Cuthbert agrees with you. So do I. I thought it was your fault, though—me being a rotter. But Cuthbert disagrees with me there. He says it's my own."

"But my dear girl!" Mr. Emmarce protested, less imperturbable under shock than his daughter. "What—"

Myrtle sat down, leaving the two astounded men on their feet.

"It's perfectly all right," said Myrtle. "No secrets from Cuthbert. I've told him every word you said. He's in love with me. He didn't mean to tell me so; but I dragged it out of him."

The outraged males glanced at one another, forming in an instant a secret but *perfectly futile society for the protection of their sex against the unconscionable and unpredictable sex.* Still, all three had a strange sense of relief and well being, mingled with their apprehensions.

"I'm clearing the air," thought Myrtle.

"She's practically accepted me," thought Cuthbert.

As for Mr. Emmarce, he saw in Mr. Mallins the solution of a frightful domestic problem. Mr. Mallins was supremely eligible.

"And he's my medical adviser, too," Myrtle went on, indicating Cuthbert. "He says I'm suffering from a disease, a moral disease. And he's prescribed the cure, and I shall take it. It starts with an ultimatum—to you, dad."

"That all?" murmured Mr. Emmarce, diplomatically.

"Either you've had a very successful day, dad, or you've been talking to mother and she's warned you to mind your p's and q's with me."

"Indeed!" said Mr. Emmarce, dropping into a chair, as if to say: "Well, I'm out without my umbrella. Let it rain, and be hanged to it!"

"The ultimatum is," Myrtle explained, "either you let me—I should say either you encourage me, positively force me, to attend a business college and a school of household training, and work day and night seriously, and you keep me at it, with a whip if necessary, whether I want or not—or—"

"Or?"

"Or I walk straight out of the house, sell my jewels—the emeralds alone ought to be ample—and go into lodgings and live on the proceeds until I've learned something useful and got my mind into order, and got all this midnight frolic foolishness out of my system. That's what Cuthbert advises."

"I didn't quite—" Cuthbert began.

"Yes, you did, and you know you did," Myrtle interrupted him violently.

"I accept," said Mr. Emmarce.

"It isn't," Myrtle concluded, "It isn't that I have a passion for business. Not at all! But, I'm told that my mind needs discipline. That's what the business college is for. Teach me good habits. Industry, order and all that. If I succeeded, perhaps Cuthbert will graciously condescend to marry me, though he's very angry with me because it seems I've been making him into a rotter too."

"Look here, I say, Myrtle," Cuthbert exploded. "You're really going a bit too far. Mr. Emmarce, believe me—"

At this point Myrtle and Cuthbert had the spectacle of Mr. Emmarce as unobtrusively as possible quitting the room.

Having arrived at the door, he turned like a humorous, happy fox and said: "I may as well leave you to it."

He was gone. The door closed quietly. Myrtle rose.

"Don't get ideas into ypur head," she remarked threateningly. "There's a tremendous lot to be done, and I daresay I shan't manage to do it, being a rotter. But you may take it from me I won't marry anybody—I mean I won't go into the labor market, because that's what it amounts to, until I've got something to offer."

Cuthbert seized her left hand, and with brutal force, inexcusably wreaking his physical superiority of a male upon a weak defenseless girl, pulled Myrtle almost viciously toward him. Degrading sight! They were hushed, awed, moveless in the presence and grip of a power which they had yet scarcely begun to understand. The room had ceased to be a drawing-room. It had ceased to exist. They were alone together in space.

[Copyright, 1929, by Arnold Bennett.]

The Swallowfork Bulls

continued from page fifteen

And then, looming up out of the blur ahead of him, he made out the black bulks of the buildings that meant Billings, food and shelter. The horses quickened their pace and Scott straightened up in his saddle, his spirits rising instantly in spite of his failure of his task.

He directed Rooney's head toward a livery stable and gave the hostler an added stipend out of a swiftly diminishing sum for an extra rub-down. Then he headed for the hotel, his mouth watering in anticipation of his first real meal, aside from a few picked up here and there at ranches. And a good bed, to boot. Things would look better, he reasoned, after he had had supper and a night's slep. Tomorrow was another day, and new plans would probably come to him when he was completely rested.

Morning broke with the blizzard still raging over the town, piling the drifts high against the buildings. Scott wished that he had some of his books with him. It would be a relief to dig into his calculus and find the unknown quantity, even if he couldn't find the bulls.

After breakfast, there being nothing else to do, he returned to his room and sat down at his table, gazing moodily out at the snow. Idly he drew a stub of pencil from his pocket and began to sketch the Pruitt homestead, his mind on the bulls.

Swiftly and almost unconsciously his fingers drew the boundaries of the pasture, placed the sheds, the small knoll out in the center of the open grazing ground where the herd had bedded down each night; wavy lines for the creek, groups of tiny triangles for the fringe of trees and bushes.

As he worked in the house he thought of Hester. What would she be doing now, and what was her connection with this family. He had learned from a rancher beyond Miles City that an aunt had left her some money and that the Pruitts, distant relatives, had borrowed it. Perhaps this was why she had stayed on instead of leaving. He had heard, too, that she had had a year in college.

"Damn shame the way they keep 'er up there in the hills. Just for the work they can git outa her," said his informant. More than that the rancher did not know and Scott was afraid to ask. So that's why she had remained with the family, not wanting to leave for fear she would lose her sorely needed money. Taken from school to wash and scrub and cook. The idea stung Scott to fury.

He finished sketching in the house and the well, and began on the trail down into the meadow where the haystacks stood.

"If I hadn't hauled that extra load of hay," his thoughts ran, "I wouldn't have been unharnessing in the dark and I wouldn't have got that crack on the head, maybe. But why did they wait a couple of days before they took the bulls?"

And then a thought that made him draw a sharp breath.

"How do I know they did wait?"

His mind paused before that question and considered it dispassionately from several angles.

"Perhaps the weather was unfavorable for driving the herd out of the country before that morning—and I didn't hear them go then. I ought to have heard them, I should think. Perhaps they went out some other way and didn't pass the house at all."

He stopped drawing the little eyebrows, symbols for mountains, and studied the map frowningly. He had never been down Deer Creek below the Pruitt ranch, and he didn't know what the country was like. He wished now that he had explored the neighboring country.

He recalled he had circled around through there two weeks ago but his memory was a bit vague. One thing of which he was sure was that he had not gone up Deer Creek, seeking evidence of the herd along the trail down which the hunters had come last fall. But the country had looked so rough up there and impassable that he thought it would be an impossible task to drive animals in that direction.

And yet the point kept recurring, time after time—why hadn't he heard the bulls if they came out by the regular route? Why? His mind was leaping now from point to point—and finally he flung down his pencil, his decision made.

He would go up Deer Creek. If the three strange hunters had come down that way to visit the Pruitts there must be some sort of a trail—and they must have started from somewhere, perhaps White Sulphur Springs. But it must be a difficult trail, for it led directly into the mountains.

Those three strangers. His mind kept recurring to them, too. Might they not have some connection with the theft of the Nealey property? Scott wrinkled his brows and gazed out at the white street. The snow had stopped falling and a brilliant sunlight threw a blinding glare upon the drifts.

Yes, this was the only clew left, the creek bed above the Pruitts. That Hester might also have played some part in his decision Scott would scarcely admit. The girl had been often in his thoughts of late, and her glances those last few days up there had really been friendly. Now that he knew why she was drudging away up in those hills he felt she could not be wholly in sympathy with the Pruitts. Perhaps she would be willing to give him a hint or two if he could succeed in catching her alone for a few minutes. Well, he might as well try it. The Pruitts would be suspicious, he knew, and would watch him narrowly, but he could concoct some sort of excuse, stay a few days, and then depart elaborately by the way he had come—only to circle around again and make his way up that creek bottom and the mysterious country beyond.

He rose, pushed his chair back, thrust his hand into his pocket and counted his money. When his hotel bill had been paid and he had purchased some supplies his funds would be precariously low. But so be it. Those bulls had to be found.

His decision made, things took a ruddier hue. He had money enough for another expedition that might not prove entirely fruitless. He was going up to where he might be able to look once more into a pair of the bluest and prettiest eyes he had ever seen. Perhaps even the Pruitts, not knowing the bulls had been stolen, would give him all the help in their power. If only there would be no more snow. As it was, he would be three days on the road. However, if he could make his way over open country he could certainly find the going easier over roads that had been used and up the trail to the Pruitts'.

Yes, decidedly, things looked better than they had last night.

CHAPTER XII

The Trail to Somewhere

ON THE third day out Scott reached the familiar trail up a coulee and over its rim to higher ground, and came suddenly into full view of Deer Creek winding through the steep-slanted hillsides. Beyond, rising higher and higher, stood the Snowies—living up to their name, he thought, as he paused to gaze at their cold white radiance.

Here the road wound down along the ridge to the Pruitt ranch, so directly beneath that the effect was like a bird's-eye view of he place. The house, the stables and corrals, the hay corral down in the meadow below the house, even the upper pasture and the sheds where he had left the bulls that last evening he had fed them were spread like miniature models in the narrow valley. He would travel three miles to reach the gate, but it looked close enough to shout down to the family and be heard.

One point Scott settled to his own satisfaction while he studied the lay of the ranch, and that was the fact that he should have heard the bulls go by the house to take the hill trail. Two men—they had said they were short-handed and he believed it—would have had trouble getting the herd down from the pasture and past the stables into the road. Five men had taken them through the ranch and to the pasture, and they had all been busy heading off animals that bolted from the herd. Even if Joe and Jim had helped, as they probably would have done, there would have been a good deal of shouting mixed with the bawling of the herd.

He decided that they would not attempt to hide the fact of their going, because, having gone boldly about the steal in the first place,



boldness would have continued to characterize their actions. They would have made as much noise as they liked; and he, for all his torpor, would have heard the bulls go by. So the answer to that was—they had not taken the hill road.

Well, he could soon find out if they went down the creek. All he need do was ask one of the Pruitts. They would know. As a matter of fact, Joe and Jim could tell him what direction they had taken—but here another idea occurred to him. If the Pruitts had guilty knowledge of the crime, they would not only lie about the direction but would probably see to it that he did not get out on the trail after them. And there came in the wedge of suspicion again: had Joe or Jim knocked him senseless in the stable that night? He had never thought so, but he admitted to himself now that it was possible. They did not seem that kind. That thought held him for a time, until another displaced it.

If he did not confide in the Pruitts, what excuse could he have for coming back? True, his board was paid until spring, but they would know he had not come all this distance for the sake of three meals a day. He pondered his idea as he made his way slowly down the hill.

"Well," he said ruefully to his horse, "if I decide not to tell them what business brought me up here, they will probably think that I have come courting Hester. Which will make me more unpopular than if I rode up and called them all thieves! Though he laughed when he said it, a sudden warmth surged through his body at the thought of the girl.

"She'll look at me, maybe, the way she did at that hunter from Billings. And Pa Pruitt will throw me out on my ear, and I'll be right where I started from—speaking figuratively. Moreover, I'll have to explain the pack horse. Can't say I'm just riding through and thought I'd call, for this is the end of the road. I begin to see complications—oh, thunder! And they know I went to the Swallowfork, because I took the team out with me. So I couldn't help knowing the bulls were stolen. And if I don't mention it, that will be worse than ever." Scott frowned as he rode down the last steep pitch in the trail, which would bring him into the willows along the creek and shut out all view of the house until he emerged from the thicket to approach the gate.

"Hope brother Jim isn't lying in wait in these willows with a shotgun," he thought, and was immediately diverted by something he saw just before he rode down out of sight at the foot of the hill. Hester had come out and around to the back of the house with the clothes basket, and when she saw him she had stopped short to stare, and then had set down the basket, and was running straight down toward the willows, as if she meant to intercept him.

When he entered the thicket he saw that she was standing across the creek, beckoning him to leave the road and come down to where she waited. Heart hammering in his chest, Scott swung his horse that way, glancing to make certain that he was hidden from the sight of the house, which was evidently what Hester intended.

"Oh, you've come about the bull herd, haven't you?" she began without preface,

Southland Tree Titans

October 27, 1929

MYRTLE AT 6 A.M.

The Cocktail-Drinking, All-Night-Out Daughter of the Great Financier, Mr. Emanuel Emmarce, Learns She's a Rotter—Mr. Cuthbert Mallins Prescribes a Cure!

By ARNOLD BENNETT

IT WAS 6:30 a.m. A lovely, virginal summer morning. The vast London square, with its vast central garden surrounded by vast roads surrounded by vast houses, lay half in sunlight and half in shadow, and the sunlight was gaining every moment over the shadow.

The vast door of No. 91 opened. Mr. Emmarce stepped forth, and at the same moment a vast automobile slid forward from somewhere, silent as a ghost, and stopped in front of him. No other living thing in the whole square. Mr. Emanuel Emmarce, known wherever financial newspapers are read, was a short, stubby man nearer fifty than sixty, who wore his distinguished clothes without distinction, and had thick fingers, full, pink cheeks, and a grayish mustache—but warm, dark, gleaming eyes: eyes of a passionate lover of music, a passionate collector of pictures and of Persian pottery.

Following Mr. Emmarce through the vast door came a slimmer, more elegant person rather younger than Mr. Emmarce—Plaistow, his "man," carrying a despatch case.

"Come along," said Mr. Emmarce, petulant.

"Yes, sir," said Plaistow, with deferential hostility. It was as if he had said: "Now be careful. You're all nerves because you got up too early. But I got up earlier, and I went to bed later, as I always do. I'm a very good valet, and I could get a new situation any day of the week. So don't go too far."

"My stick?" queried Mr. Emmarce. But, tyrannic, self-made Napoleon though he was, he modified his tone; for he was aware of all that Plaistow had not said, and he could hardly imagine existence without Plaistow. He hated servants, especially the males, but they were necessary to him. In the attics and basements of the square slept probably two or three hundred men servants. In Mr. Emmarce's opinion they ought to be slaves, but each year they were growing less and less like slaves. March of democracy.

"Oh!" exclaimed Plaistow, startled by his own forgetfulness.

He sprang back into the mansion, having first deposited the despatch case. Mr. Emmarce walked to and fro, head bent, hands behind, Napoleonic. He utterly ignored the chauffeur, who utterly ignored his employer. Still, it was a lovely, a heavenly morning.

A taxicab appeared on the horizon of the square. It approached. Mr. Emmarce thought: "That taxi is coming here." He was right. Before it had stopped, he thought: "That taxi contains my daughter." He was right. The taximan pulled up his flag, and the bell rang. Mr. Emmarce very grimly opened the door of the vehicle and held it open. The moment was dramatic: he felt the drama.

A beautiful young girl within the cab; lightly, fashionably, indecently clad in pale green; a velvet wrap insecure on the bare shoulders; cheeks and lips rosy with rouge; marvelous auburn hair, waved; jewels, richness, perfect expensiveness, the finished product of civilization, as fine as anything the square could show! His girl! He contrasted her with his memory of his sister at her age, pretty but dowdy—because poor, having to count every sixpence. He had created his daughter, and he was proud of his creation. She was one measure of his success in life.

But he was tired, short of sleep; he had risen too early; he was harassed by the anxieties of an imminent negotiation which would require the most delicate and ruthless handling and which, if he was equal to the ordeal, would mean a gain of half a million to him; his nerves were stretched tight, ready to snap. He was annoyed to witness his daughter arriving home in a taxi, and alone. True, he had given an order that his chauffeurs were never to be kept up after 2 a.m. But he threw the order out of his mind. And was there no young man with a limousine eager to escort her to her door? A slash across the face of his family pride.

"Hullo, daddy!"

Myrtle admirably maintained her calmness. No sign of astonishment at the strange encounter. No symptom of curiosity as to the reason for her father's presence on the pavement at that hour, obviously prepared for a journey. He appreciated the equanimity of her demeanor, while condemning her for it. She had character. She was his daughter. She jumped elegantly out of the cab. What youth! What grace! What style! What enchanting arrogance! What a challenge to the democratic contumacy of flunkeys. He did not return her greetings.

"Pay the taxi, there's a darling," she said, negligently. "Haven't a cent."

He asked inimically: "What would you have done if I hadn't happened to be here?"

"Don't know."

He banged the door of the taxi, and paid the driver his fare, plus a generous tip. It was his family function to pay. He was the cashier in chief. He was always paying and he was always expected to pay. His family knew nothing and cared nothing of money—where it came from, how it was made. They took money as a matter of course, immense sums of money all the time. But the sums were as naught to him. His expenditure could never match his income. The driver, recognizing a gentleman, and, having no eye for thick fingers, touched his hat and departed.

Mr. Emmarce said: "You're as bad as your mother. How often have you been told never to go out without money?"

"Yes," said Myrtle casually. "How often have I?"

The nerves of Mr. Emmarce snapped.

"You know, my girl," he began bitterly. She was already moving toward the vast open door of the mansion, and with a savage glare he held her gaze as she turned her head at the sound of his voice. "You know, my girl, you ought to be thoroughly ashamed of yourself. Coming home like this at six in the morning after one of your parties! I don't say much, but something must be said some time. Your cocktails and your dancing and your sleeping it off all day! Day after day and night after night. How old are you? Twenty-two. And look at you! What good are you in the world? What sort of an example do you think you're setting? To servants, for instance? It's the goings-on of young people like you that are upsetting the country, making bad blood, giving these labor fellows a stick to beat us with. What answer is there to their criticisms, I should like to know? There's no answer. It isn't as if you hadn't been educated. You've had every chance. And what use have you made of it? What use have you made of it?"

He paused for an answer. She gave no answer.

He thought, "What the hell's that man doing with my walking stick? I shall be late."

Then he continued, "Here am I, just starting out on my day's work, and you're coming home after a night of what I suppose you call pleasure. Do you think anybody respects you? How can anybody respect you? I'm ashamed of you, and I tell you flat." His voice was rising.

Plaistow appeared, bland and unhurried and hostile, with a walking stick. Plaistow perceived that trouble was afoot between father and daughter, and he was cynically delighted. He passed across the pavement to the automobile, and deposited the stick. He and the chauffeur exchanged saturnine winks.

Myrtle had not moved. Her body was still turned toward the mansion and her head toward her father. A statue! But still Mr. Emmarce noticed a blush on her neck. He savored it, as he waited for her to speak. She did not speak.

"If I speak to her, she ought to speak to me—if there were forty servants here!" he thought resentfully. He grunted and got rather heavily into the car. Plaistow shut the door and jumped up by the side of the chauffeur. The car fled away, silent as a ghost. Myrtle had entered the mansion.

Myrtle walked vigorously up the broad, thick piled stairs, on which no footfall was ever audible. She had felt tired in the cab, but now all the sensations of fatigue had left her with extraordinary suddenness.

The house was in a twilight, pierced here and there by bright shafts of sunshine in which millions of motes vibrated. The electric lamp on the first landing patiently awaited its extinction by the earliest descending housemaid. Dust lay on the glass of the show case of the rare faience which stood beneath this lamp. The toilette of the vast mansion would not begin for another hour yet, if as soon. The second landing was lighter than the first, because the curtains of its windows had not been drawn close.

Myrtle hesitated at her mother's bedroom, and then opened the heavy door. An enormous chamber, all curtains, cushions, upholstery, knickknacks, and in a corner the Louis Seize bed, and in the bed her mother, sitting up, and half bent over a spirit lamp surmounted by a gleaming kettle. One electric lamp burned on the table near the kettle. Otherwise the room was in darkness. The two windows were hidden by thick curtains, for the least ray of daylight would wake Mrs. Emmarce, who even in the most favorable circumstances was a most inefficient sleeper. She made tea for herself when she could not sleep, and she was making tea now.

Myrtle looked at her mother. A handsome woman; a handsome wreck; plump; she had a magnificent, impressive frontage, which a cashmere shawl imperfectly covered. Completely unconscious of the invasion of her room, she was putting tea leaves into the teapot with a childlike, ingenuous interest in the operation.

"Mother!"

Mrs. Emmarce gave a start.

"Oh, my dear! How you frightened me! What's the matter?"

"Nothing's the matter. I thought you'd be—"

"Wait a moment. Wait a moment. I can't hear you."

The tea maker pulled wax out of her ears. Any sound, like any light, would arouse her out of her precarious slumber; the wax enabled her to defy the nocturnal noises of the square.

"Now! What time is it, my pet?"

"Oh! Six o'clock, more or less."

"Good gracious! I thought it was about two."

Mrs. Emmarce lived in a world of her own, where time was not. None of her wrist watches was ever in order, and she seemed to exercise a magical depraving influence even on all respectable and reliable clocks within a radius of twenty feet.

"But you're very late, my pet. How is my dear Lady Massulam? Didn't she ask after me?" The tones of Mrs. Emmarce were charmingly querulous. She loved a tiny grievance, she was always crossing the stream before she reached its bank; but she had a kindly heart.

Myrtle, touched by the simplicity of her mother's yearning for affectionate appreciation, invented at once an agreeable reference to her by Lady Massulam. Then, in response to another inquiry, she mentioned the names of a number of Lady Massulam's other guests.

"You surely must be wanting some breakfast, my pet," said Mrs. Emmarce, abruptly starting a new subject as she poured boiling water into the teapot.

"No, thanks, mother. The usual bacon and eggs were served at five o'clock."

"Well," said Mrs. Emmarce. "I don't know how they manage. Our kitchen staff wouldn't do it. Come and sit on the bed, my pet. We'll drink out of the same cup."

"But don't I tell you, mother—"

"And there are plenty of biscuits. I've got a new sort!"

When Mrs. Emmarce had decided to play the role of good Samaritan, nothing would deter her.

Smiling, she beckoned to her daughter, who slowly arpoached the bed and perched thereon, dropping her cloak. Mrs. Emmarce poured some tea without waiting for it to infuse.

"If you'd only come a tiny bit earlier," she said, "you might have shared your father's sandwiches and tea in his room. He hasn't been gone a minute. I wonder you didn't see him."

"I did," said Myrtle, briefly, harshly.

"Where?"

"On the pavement outside. I suppose he's 'stealing a march' on some one as usual."

"My dear!" Mrs. Emmarce protested mildly against the sarcastic tone.

"Well," said Myrtle. "He was very rude to me."

"Rude?"

"Yes. And in front of Plaistow and Price, too!"

"But, Myrtle! Perhaps you weren't very polite to him."

"I was perfectly polite to him, and he snapped my head off. I blushed. I could feel myself blushing. But not for myself! For him!"

"It's very strange," said Mrs. Emmarce, tremulous. "He popped in to see



"Oh," said he, "I'm not at liberty to talk freely. I don't know you well enough."

me only a few minutes since, and chatted—said he'd seen my light burning under the door, and he couldn't go without giving me a hug. Why! He actually wanted to make my tea for me, though he was in a hurry. But I wouldn't let him. No. I would not. Nobody could have been more charming. He takes just as much trouble to be nice to me as he did before you were born, my pet. If all husbands were like him the world would be a very different place for wives."

"Oh, yes," Myrtle retorted, with a hint of a sneer. "We all know he's always charming and all that to you. But not to us. And every one says he's simply terrible when he's doing one of his business deals. Hard as flint. And that's how he is to me—I mean that's how he was this morning. I really came in to tell you about it."

Mrs. Emmarce was gently crying. Myrtle refused to notice the tears. She loved her mother, but in spite of herself and in spite of her judgment. It was true that the Napoleonic financier invariably treated her mother with the most marvelous consideration. But Myrtle cynically suspected that her father's conjugal demeanor was chiefly the result of a deep, feminine, unscrupulous cleverness on the part of her mother, who acted the sensitive simpleton, the ivy to the oak, the weak, foolish woman adoring and trusting the strong, sagacious, loving, leniently masterful man. Myrtle suspected. She was not sure. Had she been sure, she would have scorned her mother, burned her with disdain, loathed her. Womanly wiles were for Myrtle the most despicable form of iniquity. Ugh! She retched at the thought of it.

"Have some tea."

Myrtle shook her head gloomily.

"To please me, my pet. Just one little sip."

Ruthless, her mother's soft insistence! "Oh, well!" Myrtle, beaten, took just one little sip. Then, with trembling hand, she returned the cup, and stood away from the bed, towering formidably youthful over the aging weak woman with her sex appeal undiminished by age.

"My dear! My dear!" said Mrs. Emmarce, when Myrtle had finished the tirade in which she repeated, very correctly—save for a few exaggerations due to her youthfulness and a state of high emotion, all her father's remarks. "Of course, I can understand your father. You coming home at six in the morning—he was bound to be upset. You must see that for yourself."

"I think it's monstrous." Myrtle proceeded. "Simply monstrous! Does he imagine I haven't thought about it all hundreds and thousands of times. But what's the use? What can I do? What can any of us girls do? . . . 'Educated,' am I He has a nerve to tell me I'm educated. How am I educated? I can speak French and German, in a way. But what's that? But what can I do? I've been brought up to be idle and spend money, and enjoy myself. Only I don't enjoy myself. I hate it all. I only live as I do because I was taught to live like that, and because all the other girls do it. It isn't my fault. It's your fault—I mean father's. And you always agree with him.

"I should just like him to show me what I ought to do. He couldn't. And then he rounds on me. Supposing he lost all his money and I had to go out and earn my living. How should I do it? I don't know anything about anything that's real. Why, when I see a housemaid cleaning a room I'm ashamed—yes, ashamed! Because I couldn't clean a room. Don't know how to. I often feel the maids scorn me, because at any rate they can do something and I can't. They do earn their living. They're in demand, maids are. And they'd leave as soon as look at you. They know if they leave one place they can get forty other places. Of course, they scorn me.

"And don't I guess how they talk about me in the staff hall! And what will they be saying tonight when Plaistow gets back and Price comes in for orders! A nice juicy story! And I'm forced to stay here and stand it all; I'm in a prison here, because I've been brought up to be idle and helpless!

"Supposing I walked out, and I've a good mind to; but I know I shan't, because I've got no character. My character's never been developed. Nobody ever cared two-pence about it. Oh, yes, I know I'm considered pretty good at small talk and keeping things going and all that. And I can play the guitar. Negro spirituals! Good God! But supposing I did walk out—I should starve. Well, I might be a mannequin—I was forgetting that—and you know what mannequins are, and what they jolly well have to do!

"It isn't as if I hadn't given you hints now and then that I wasn't satisfied. I have! But what's the result always been? You've smiled. And you say it wouldn't be right for me to be taking the bread out of another girl's mouth who really needs money. So I'm to be sacrificed. What I say is that a fair day's work for a fair day's pay won't take the bread out of anybody's mouth. And I shouldn't care if it did, anyhow. I'm the unemployed. I'm on the dole, that's what I am! And what about father taking the bread out of other people's mouths! Why he never does anything else!"

She stopped, resentful and triumphant, sure that she had spoken unanswerably. She was merciless, granitic, in her outraged youth. She would make no allowance for anybody. She was unarmed against parents and the world, but she victoriously held the field.

Mrs. Emmarce had ceased to cry, and ceased to drink tea. She was rubbing a thumbnail against her teeth. She thought: "I must be careful. The child only needs handling." She pitied Myrtle's naive youth. "The child will get over it." She entirely ignored the problem which Myrtle had so passionately stated.

Then she said aloud, very quietly, very soothingly: "You know, my pet, you'll see later on that you aren't being quite just to your father—or to me. You ought to know that if he thought you really wanted to work he wouldn't stand in your way."

Myrtle broke out again: "It isn't a question of standing in my way. I don't 'want' to work—why should I, seeing how I've been brought up?—I only feel I ought to work. What I need is to be encouraged to work, forced to work, whipped into it. I need to have work knocked into me. I could stand it, all right. I should come through. But I can't come through by myself. I need—"

"I'll tell you what you need, my pet," said Mrs. Emmarce, with a strange, confidential smile. "Let's be frank. You're grown up now. You're a woman. What you need is to get married. You're spoiling for it. You know you are. There's nothing else the matter with you. And you know as well as I do you can get married whenever you choose."

Myrtle was startled, dashed, for an instant. How clever her mother was, with that new flattering tone of hers! But the young girl recovered savagely.

"Well, I just won't do it. I'm not going to get married for my father's money. One waster's enough—we don't want two. And I won't be married on my face. And what else have I got to give to a man in exchange for what he'd give me? I can't run a house, haven't the least idea how to! I can't manage servants. I don't know the price of anything—except clothes and scent. What sort of a fool should I look in a butcher's shop or a fishmonger's? I couldn't tell beef from mutton until I tasted it. I can't even be punctual. I couldn't make a husband comfortable. Do you think I don't know what sort of a rotter I am? I won't marry a rotter, and I won't cheat a man who isn't a rotter."

"But listen, darling—"

"Oh, shut up, mother! You make me sick."

Myrtle bent her head suddenly, sobbed, and ran out of the room, banging the door.

Mrs. Emmarce smiled gently

"Are you at home, miss?" Plythe, the fat butler—tall, too, but a head shorter than any of the three terrific footmen, his solemn legionaires—had ceremonially entered the small drawing-room which lay hidden behind a disguised door in the highly decorated wall of the palatial main reception-room.

Myrtle was alone, lounging meditative in a cushioned corner. She had been alone and meditative all day.

"Who is it?"

"Mr. Cuthbert Mallins."

Her first impulse was to answer "no." Fourteen hours earlier that day she had been dancing with him, Cuthbert Mallins. Thirteen hours earlier she had been eating bacon and eggs by his side.

"Yes, show him in," said a voice: hers.

After all, why should she refuse herself? She was not a coward, and she had perhaps more than enough of her own society.

Plythe bowed and departed. A very tall young man—as tall as any of the legionaries—appeared; broad shouldered, blond, fashionably dressed, smiling.

"Hello, Bertie. What's the meaning of this?"

"Well you said I might call."

"I'm glad to see you. But you do take a girl at her word, don't you?"

"I do." He had a deep, reverberating voice.

"Wasn't expecting you for at least a week."

"Well, there it is."

"Tea?"

"No thanks. Nothing."

"You've come into a house of mourning, Bertie," she began lightly, when they were both seated, he about six feet away from her. She was noted for her conversational ease. "Smoke if you want." An ambiguous smile prevented him from accepting her announcement literally.

"Some Pekingese dead?" he suggested.

"Much worse" said Myrtle. "I've been officially informed that I'm a rotter."

She found pleasure in bursting out with the news and thus startling the young man. They had known one another for a year past, and in recent weeks their intimacy had grown rapidly. During the previous night they had had two separate intimate talks. She liked his mind. And he was a man of parts who now and then hinted a polite but effective disdain of the military and the ducal clans. Partner in an enormus firm of stockbrokers. A realist who could smile benignantly in his realism. And well made, athletic—though with no mad passion for games—personable, discreetly ingenious in the matter of neckties.

Anyhow she would see how he behaved in the situation. Not that she cared how he behaved, she thought! She just had to have the relief of opening her soul. She had written about the rotter business to her sister and great friend, Helen, who was "finishing" an elaborate education in Paris. But the relief of writing had not endured.

Her mother had become an invalid for the day—prudently awaiting her husband's return before deciding on a policy. Her mother had not sought her, and she had not sought her mother. Like her mother, she awaited her father, but she awaited him as one angry tiger awaits another. She had canceled a lunch engagement and a tea engagement, and declined every siren call on the telephone.

"How a rotter?"

She related the 6 a.m. incident to Mr. Mallins as fully and as brutally as she had related it to Mrs. Emmarce. Rather fun, this audacity; bitter fun, but fun!

"What do you say to it all?" she ended.

"Oh," said he, "I'm not at liberty to talk freely. I don't know you well enough."

"Bertie, my boy, if you say one more word in that strain, I shall ring for help."

"Then I agree with your parent. You are a rotter." He slid down in the easy chair, and his legs were all across the room. He smiled and frowned at her simultaneously.

"Thank you!"

"Well, you asked for it."

"But I'm really thanking you. I'm not being sarcastic. Yes, I am a rotter. But don't I tell you it's not my fault?"

"Yes, it's your fault all right, because you've got brains and character. If you hadn't—"

"I've got brains—a bit. But I certainly haven't got character. So you needn't flatter me."

"As I was saying, if you hadn't got character you wouldn't have told me all about this. Of course, you've got character. Only you've been letting it lie idle—until today."

"But what can I do? What could I have done?"

"Good God! What a question! If you can't educate your parents, who do you think can? It's your job. You ought to have issued an ultimatum to them—long ago. But there's still time. Do it tomorrow. Do it tonight."

"But what ultimatum?"

"Say you mean to earn your living in your own way. He wants you to be useful at something."

"He doesn't. He was only tired and cross this morning. And it was only the cheap melodrama of him starting out when I was coming home that struck his fancy. He simply couldn't resist it. Supposing he won't have my ultimatum—and he wouldn't, you know!"

"Then walk out of the house."

"Yes, and starve."

"You wouldn't starve. With your family you could always lay hands on a few hundreds."

"But that wouldn't be keeping myself. I can't earn anything."

"I know that. You haven't got anything to offer in the labor market. But if you had a few hundreds you could learn to earn."

"Learn what, for instance?"

"There are two things you ought to do. You ought to go to a business college and discipline your mind. And you ought to go to a school for household

MYRTLE AT 6 A.M.

IT WAS 5:30 a.m. A lovely, virginal summer morning. The vast London square, with its vast central garden surrounded by vast roads surrounded by vast houses, lay half in sunlight and half in shadow, and the sunlight was gaining every moment over the shadow.

The vast door of No. 91 opened. Mr. Emmanee stepped forth, and at the same moment a vast automobile did

Myrtle admirably maintained her calmness. No sign of astonishment at the strange encounter. No symptom of curiosity as to the reason for her father's presence on the pavement at that hour, obviously prepared for a journey. He appreciated the equanimity of her demeanor, while condemning her for it. She had character. She was his daughter. She jumped elegantly out of the cab. What youth! What grace! What fatigue had left her with extraordinary suddenness.

The house was lit a twilight, pierced here and there by bright shafts of sunshine in which millions of motes vibrated. The electric lamp on the first landing patiently awaited its extinction by the earliest descending housemaid. Dust lay on the glass of the snow case of the rare falence which stood beneath the lamp. The toilette of the vast

"I did," said Myrtle, briefly, harshly. "Where?"

"On the pavement outside. I suppose he's 'stealing a march' on some one as usual."

"My dear!" Mrs. Emmanee protested mildly against the sarcastic tone.

"Well," said Myrtle. "He was very rude to me."

"Rude?"

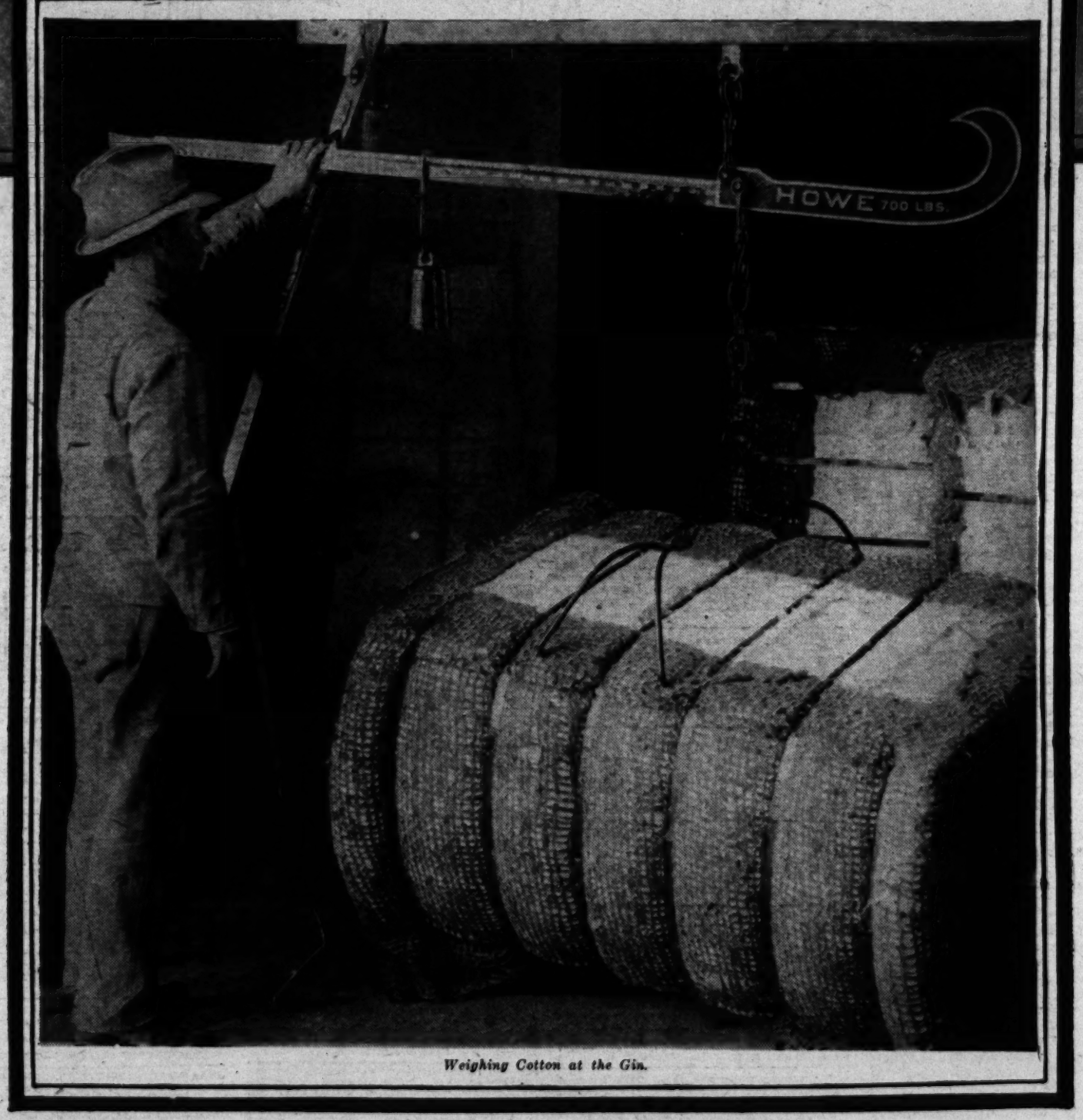
"Yes. And in front of Fullow and

The Coc
Great Fi
a Rotter

Farm and Garden

MAGAZINE OF THE SUNDAY

Los Angeles Times



Weighing Cotton at the Gin.

THE REAL THING IN "PEP"—BY IVA M. McFADDEN

A THIRTY-MILLION-DOLLAR CALIFORNIA CROP

The Cocktail-Drinking, All-Night-Out Daughter of the Great Financier, Mr. Emanuel Emmarce, Learns She's a Rotter—Mr. Cuthbert Mullins Prescribes a Cure!

By ARNOLD BENNETT

"Some result of a deep, feminine, unscrupulous cleverness on the part of her mother, who acted the sensitive aristocrat, the ivy to the oak, the weak, toolish woman adoring and trusting the plebeian, lovable, lovingly masterful man. Myrtle suspected. She was not sure. Had she been sure, she would have scorned her mother, burned her with disdain, loathed her. Womanly I mean father's. And you always agree with him.

"I should just like him to show me what I ought to do. He couldn't. And then he rounds on me. Supposing he lost all his money and I had to go out and earn my living. How should I do it? I don't know anything about anything that's real. Why, when I see a housemaid cleaning a room I'm ashamed—yes, thumbnail against her teeth. She thought: "I must be careful. The child only needs handling." She pitied Myrtle's naïve youth. "The child will get over it." She entirely ignored the problem which Myrtle had so passionately stated.

Then she said aloud, very quietly, very soothingly: "You know, my pet, you'll see later on that you aren't being quite just to your father—or to me. You

Southland Tree Titans



"Fever trees," or Manna Gums, outlined against the sky at Coronado Beach, with Point Loma in the background, at left. A Riverside irrigation canal lined with stately palms is shown above, while the inset shows a great camphor tree growing at Pomona. It was planted by John Packard, a pioneer, in 1883, and its huge arms reach out in every direction for 50 or 60 feet.

EXCEPT on the mountains, where the conifers flourish, Southern California has few forests, but she has trees and some of them are worthy of the name of titans, such is the height and girth they have attained. Every one has grown to its immense height or size under the climatic conditions offered by the Southland.

Sequoia Gigantea dwarfs them all, it is true, but these Southland giants deserve a place in the gallery of notable trees for all that. Some persist in the desert; some have found enough moisture to nourish themselves in unlikely places; some have been encouraged by man to do their best.

One of the immigrants is the eucalyptus, that strange tree from "the Continent down under" where everything is apt to be different. The eucalypts like the Southland and many members of the family have been brought hither and have done well, providing windbreaks, defying the arid regions, and giving evidence of likeness to the man who 'can drink or let it alone." One of these huge eucalypti, the manna gum, is known at home as the "fever tree," perhaps because when planted in a swamp it greedily gulps the water and dries up the ground, so that the fever germ-lugging mosquitoes have no place to breed. The eucalypti are undoubtedly "queer." They shed their bark as well as their leaves—some of them—their leaves are hung on edgewise instead of flat, and their appearance is weird. When they straggle along a skyline they give an unreal effect to the landscape something like a Japanese print.

There are plenty of palms in Southern California and one of them is a native. There are palm giants, whose columnar trunks carry their foliage to great heights. There are others which never get very big, but all have a beauty and stateliness. In other climes these trees provide man with food—salad and dessert, milk, oil, sugar, clothing, cordage, building materials and almost numberless things that make life more comfortable. Here in the Southland we have the date palm which is making an industry for itself, but the rest are applied to ornamental purposes and such is the variety of the family, that there is hardly a home or estate which cannot make use of one or more sorts to add to the dignity and charm of its grounds.

The camphor tree is an Asiatic alien. Perhaps we do not know as yet just how to treat it and chance may have played a part in suiting the specimens of this tree which have attained unusual size here. There are a number of them that have grown to great dimensions and comeliness, and the stranger is struck by their pea green foliage sweeping the ground, their girth and their umbrella-like shapes.

The padres brought us the pepper trees, those big knotted trunks crowned with soft foliage. Some magnificent specimens are found all over the Southland.

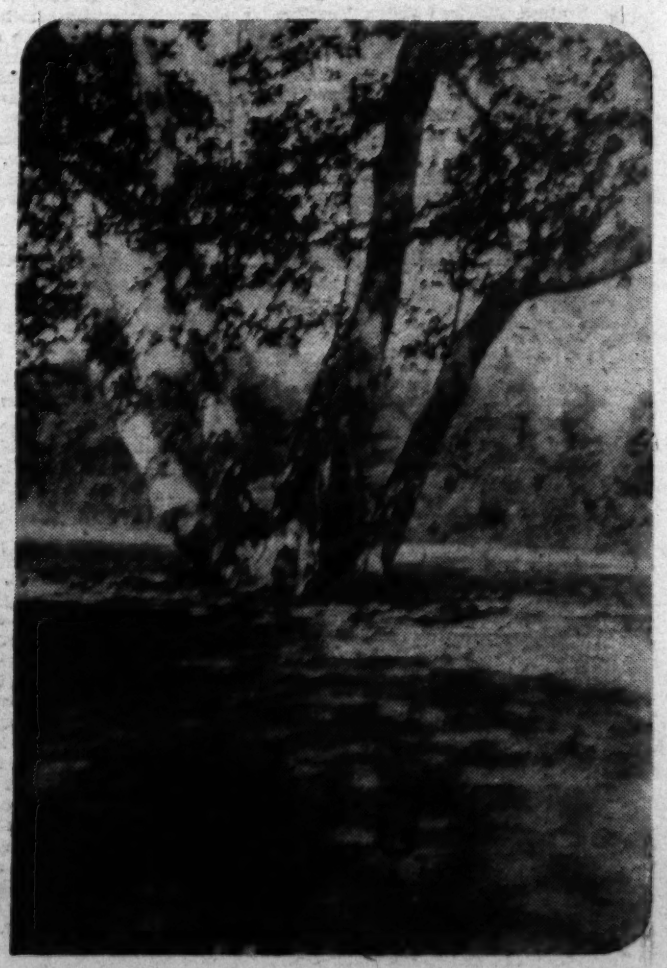
Perhaps our best-known native is the live oak. This noble tree gives the impression of having fought well and conquered. It is often a gnarled giant whose girth and great spread of bough make deceptive its considerable height. There is hardly a community in the Southland that cannot, and does not, boast of some great live oak.

Another native is the sycamore, twisted like its fellow, the live oak, but lighter and more airy. It gives the impression of standing on tiptoe, reaching for something just beyond its fingers. The odd blotches on its trunk bole, its maple-like leaves, its slender height and irregularity of growth single it out as worthy of a place. It fits and it belongs, and its size puts it into the class of the other big trees of the Southland.

Eucalyptus, palm, camphor, pepper, live oak and sycamore and many more—immigrant and native—they all thrive under our skies and all add their share of beauty and grandeur to the Southland.

This mighty live oak and its sister native, the graceful sycamore, at the right, are to be found in Irvine Park (formerly known as Orange County Park) in Orange county. This park of 160 acres was presented to the county in 1897 by James Irvine. It is a natural forest area and much sought after by those who want to picnic.





FARM and GARDEN
Magazine of the Sunday Los Angeles Times

COMMENT AND OPINION

Farm and Garden

Devoted to the multiform agricultural interests of the great Southwest and issued every week with the world's biggest Sunday newspaper.

EDITED BY HAROLD M. FINLEY

Communications from practical farmers, ranchers, stock raisers, poultrymen, gardeners and others engaged either in a large or small way in the vital work of agricultural production are gladly received. Address all letters to editorial department, Farm and Garden Magazine.

They Don't Agree

FARM AND GARDEN has been the recipient of a number of letters taking issue with certain production figures presented in connection with a brief resume of a Los Angeles Chamber of Commerce bulletin on avocados. The argument of the writers, if any, is of course with the Chamber—we merely quoted from a report in whose preparation we had no part. However, since our article was of necessity much briefer than the bulletin from which it was taken and since the subject of production therein considered was but touched upon, we will here quote in full that portion of the report dealing with the question at issue.

"Any discussion of acre yields and returns for avocados," says the bulletin, "generally develops some rather unusual figures. It is true that some of the older plantings, comprising a small number of trees, have in some years produced heavy crops which have brought tremendously high return. However, the industry is too new to have built up reliable statistics on yield and income—figures that can be safely used in making an investment.

"It must be remembered that there are no orchards of a single variety in full production in Southern California. Most of the plantings comprise several varieties, some heavy producers, and others which bear but a few fruits. So we really know but little about what the avocado will do when it becomes a mature commercial orchard. While we have a few heavy producing varieties, we know that better ones will be developed in the future. Another factor that we must consider in yields is that from indications of the past few years, the avocado seems to have a tendency to bear heavily only every other year.

"Outside of reports on individual acreages of but a few trees, the only statistics available on yields are secured from records of the various county horticultural commissioners. These would indicate that the average production of all trees four years old and over in Southern California is around 1000 pounds per acre. Some experienced growers believe that even this figure is too high for an average, although they recognize that individual acre records have shown a much higher production."

That, in its complete form, is what the Los Angeles Chamber of Commerce had to say on avocado production. If the Chamber is wrong in the deductions it has made from available information, it is doubtless willing to be "shown." The same undoubtedly goes for the horticultural commissioners and growers the bulletin refers to.

As for the propriety of publishing the Chamber's findings, there can be no question. Any statement made by an organization of such standing is a matter of news. If our correspondents believe they can convince the Chamber its opinion on avocado production should be changed, they should approach its agricultural department and lay their arguments before the proper persons. A statement by the Chamber reversing or revising its statements would likewise be news.

A Timely Warning

ENOUGH time has not elapsed for us to have forgotten the hot weather that we had this summer and fall; we remember it much more vividly, in fact, than we do the long period of frost and cold in the spring. But whether we recall that cold spell or not, it destroyed much fruit, except in those districts where precautions were taken and where our weather system was in good running order.

The special fruit frost service maintained in several California counties by meteorologists of the United States Weather Bureau is getting nation-wide attention through the United States Department of Agriculture. Formerly the county farm advisers secured information from the nearest Weather Bureau stations and spread the news through their counties, but the new arrangement is more adequate, declares the Federal Department of Agriculture.

Funds supplied in part by the counties in which the service is located can make it possible anywhere, for the Weather Bureau pays the salaries of the men assigned to the work, provides the equipment and bears the very considerable expense of telegraphic communications outside the county. The county funds merely cover the current operating costs.

The fruit frost service plan makes possible a localized warning service with sufficient dissemination to the growers, an accurate and impartial temperature survey of the chief fruit-growing areas during the danger period, and a personal advisory service on orchard heating problems. It is significant, says the Department of Agriculture, that growers, once the service is established, request its continuation from year to year.

The spring of 1929, one of the coldest on record, accentuated the value of the service which never once failed to issue warnings of coming low temperatures in time for the orchardists to prepare for the frost. For the three preceding years some localities were practically free from damaging frosts, which, while pleasant for the growers, lulled them into a sense of security and kept the weather men from getting data for study and comparison.

While it will be some time, in all probability, before any killing frosts come this winter, nevertheless this is a good time to begin to study the need in any county for a frost protection service and to make a place for it in the county budgets.

On the Air

(Each day at noon over KFI.)

October 28—"A Talk on Avocados," by William McPherson, director California Avocado Association.

October 29—"Truck and Field Question Box," by P. H. Ernst, assistant farm adviser, Los Angeles county.

October 30—"The Spread of Insect Pests by the Movement of Nursery Stock," by A. H. Call, agricultural commissioner, Ventura county.

October 31—"Tree Friends," by Woodbridge Metcalf, extension specialist in forestry, University of California, Berkeley.

November 1—"Citrus Question Box," by M. B. Rounds, farm adviser, Los Angeles county.

November 2—"Simplified Cleaning in the Home," by Mrs. Azalea L. Sager, home demonstration agent, San Diego.

The Market Place

BABY CHIX—HATCHING EGGS

THE WORLD SERIES

pleased Philadelphia and her fans. Our chicks please everybody in price, quality, livability and stamina. Grade closely, extra chicks in every box, guarantee safe arrival, excellent service. Eastern free range accredited stock used exclusively for Reds, Rocks and Orpingtons. Eastern bred Leghorns or local Featherhill strain. Don't buy chicks before getting circular and price list. Write today. BEST-O-CARE HATCHERY, 7785 San Fernando, Burbank, Calif.

BRED in line for 19 years. HOLLY HATCHERY WHITE LEGHORN PALL CHICKS, will produce pullets with high flock averages, and eggs noted for size, shape, and shell texture. Exclusive hatchery for George J. Richardson and Joseph H. Tumbach, Pioneer White Leghorn breeders since 1910. Write for our new circular, also FACTS from our Service Department—they are free. We sell Incubators and Brooders, too. Box X-1, B. R. HOLLOWAY, Van Nuys (in Los Angeles), California.

PETALUMA HATCHERY INC., Established 1902 by L. W. Clark. Our White Leghorn Stock has been under the Sonoma County Farm Bureau Accredited inspection since 1921. Present blood line on dam side 200 egg plus and all sires from 200 to 300 egg dams for two generations. Ideal breeding conditions. Rhode Island Red and Barred Rock chicks from blood tested stock. Free Catalog. Pullets for sale at all times.
L. W. CLARK, MAX KORTUM,
Box 135-D, Petaluma, Calif.

PENNGROVE FREE RANGE WHITE LEGHORNS. Chicks with vitality are the foundation of your success and should be your first consideration. The constitutional vigor of our absolutely Free Range flocks mated with double pedigree males produces strong, vigorous, profitable chicks. Write today for literature and prices.
THE PENNGROVE HATCHERY
Redwood Highway Petaluma, Calif.

MAKING MORE MONEY out of your chick investment depends upon getting large type, pure bred, healthy chicks. The kind that "shell out." High quality standard eggs. Send, today, for free copy of our 40-page book which shows that "MUST HATCH" Leghorn chicks deliver the goods.
MUST HATCH INCUBATOR CO., Inc.
(World's Largest Hatchery)
600 7th St. Petaluma, Calif.

WHITE LEGHORNS
Double A Grade Chix Accredited by Sonoma County Farm Bureau. Bred for vitality and profitable production since 1888. Satisfied customers have made us the largest accredited hatchery producing Double A Grade White Leghorns only. Write now for prices and literature.
SALES' HATCHERY, PETALUMA, CALIF.

ORDER WINTER LAYERS NOW! Accredited AA Hollywood and Tancred strain White Leghorn Pullets all roosting. 22 weeks old, 95c each. Express prepaid. Guarantee safe arrival. Mail deposit with order; deposit refunded immediately if sold out. BURBANK PULLET FARM, 945 Chestnut, Burbank, Calif.

AA ELECTRIC HATCHERY
WHITE LEGHORNS
BABY CHICKS PULLETS
BREEDING STOCK B.W.D. TESTED
PETALUMA, CALIF.

WHITE LEGHORN BABY CHIX. Accredited Sonoma Co. Farm Bureau. Famed for vigor, quick growth, high production. Shipping charges prepaid. 100% delivery guaranteed. For prices and interesting literature, write PIONEER HATCHERY, 408 6th Street, PETALUMA, CALIFORNIA.

I X L WHITE LEGHORN BABY CHIX are bred for vitality and productivity. All Farm Bureau Accredited Chix of Grades "AA" and "AAA." Write for Fall and Spring Prices.
I X L HATCHERY, Petaluma, Calif.

REDS AND ROCKS. Bred for friers and eggs. 100—16c, 500—15½c. Delivered. WHITE LEGHORNS, 200 eggs class, 100—14c, 500—13c. SANTA ANA HATCHERY, Santa Ana, Calif. 1231 W. 5th St.

RAISE ACCREDITED REDS—Rocks now for fryers. Hatches weekly. Safe arrival guaranteed. Write for information regarding our stock. RAVENSWOOD POULTRY RANCH. Box 686-N, Palo Alto, Calif.

TERMS

Ads running less than 4 consecutive times, 10c per word
Ads running 4 to 13 consecutive times, 8c per word
Ads running 13 or more consecutive times, 7c per word

Each number and initial, including name and address, count as a word and must be paid for. No classified advertisement accepted for less than $1. New ads, change of copy and cancellation must be in our hands eight days preceding date of publication. Cash or satisfactory credit references must accompany all orders. All copy for classified should be addressed to:
FARM & GARDEN ADV. DEPT., Times Building, Los Angeles, California

POULTRY

R. NECK PHEASANTS, $8.00 pair. Love Birds, $3.50 pair. Gambel Quail, $5.50 per pair. Many kinds rare, game and fancy birds. LA FRESA PHEASANTRY, Est. 16 years. 1½ miles west of Western Avenue, 2 blocks south of Riverside-Redondo Blvd. Phone Gardena 2211. MRS. A. R. BLACK.

HIGH PRODUCTION PULLETS.
Prepotent Cockerels
Quality stock—Reasonably priced
CAREL PULLET RANCH
1428 West 132nd St., L. A. Gardena 2365

ANCONAS and RHODE ISLAND WHITES. These birds win and lay. Extra good buys in breeding males. HUXTABLE, Ducor, Calif.

POULTRY EQUIPMENT—SUPPLIES

FOR BETTER POULTRY EQUIPMENT USE PRIDECO PRODUCTS. Start your chicks right by giving them the proper heat. Our years of experience in making Brooders and Raising Chicks has proven successful to Thousands of Poultrymen. Let us help you. Write for Catalogue of Brooder and Poultry Supplies. Dealers Wanted.
PRIDE OF PETALUMA BROODER STOVE CO.
Dept. 2 Petaluma, Calif.

CHICKEN AND FENCE WIRE. Galvanized after weaving—1 ft., 9c; 2 ft., $1.75; 3 ft., $2.40; 4 ft., $3.28; 5 ft., $4.15; 6 ft., $5.10 per roll 150 ft. 15-10½ ft. Hardware and Tools of all kinds. CARTER HARDWARE CO., 127 No. Los Angeles St., Los Angeles.

ZACHS GOLDEN FLU TREATMENT for Poultry. Controls the diseases of Bronchitis, Pneumonia, Diphtheria-roup. Hundreds of enthusiastic users. ZACHS REMEDY CO., Temple City, Calif.

3 ELECTRIC HOVERS A-1—500, 300, 200 capacity. Telephone Crescenta 431. HARPER, 4912 Castle Rd., Montrose, Calif.

TURKEYS—DUCKS—GEESE—EGGS

"GOLD MINT" STRAIN MAMMOTH BRONZE TURKEYS. If interested in the business, it will pay to visit our flock. PAUL OWENS, Box J, No. Los Angeles, Calif.

RARE BIRDS

R. NECK PHEASANTS, $8.00 pair. Love Birds, $3.50 pair. Many kinds rare, game and fancy birds. LA FRESA PHEASANTRY, Est. 16 years. 1½ mile west of Western Avenue, 2 blocks south of Riverside-Redondo Blvd. Phone Gardena 2211. MRS. A. R. BLACK.

FREE ILLUSTRATED CATALOG all kinds Pigeons, Foreign Doves, Fancy Ducks, Bantams, Love Birds. Make money raising Squabs. 90 days trial. Guaranteed Squab Producers. REYNOLDS RANCH, Baldwin Park, California.

CIGARS—TOBACCO

DIRECT FROM FACTORY, 5-inch Panetela $3.50, Havana Beauty, $2.75, Cuban Twister, $2.00 for 50. Cigar Clippings, 75c lb. FRANK MILLER, 1309 West 9th St., Los Angeles, Calif.

CARDBOARD MATS

FOR SALE—CARDBOARD PAPER STEREOTYPE MATS—Excellent as tree protectors or for lining sheds and cabins, also for use under orchard heaters to keep leakage of oil from soil. Price $1.00 per hundred. Size 18-22 inches each. Phone or write. Purchasing Dept., The Times, 1st and Broadway. MEtropolitan 0700

FERTILIZER

FERTILIZER, prompt delivery. EMpire 4015. Call after 6 P. M. Fine screen cow manure. JOHN TOSHINO. 1595 W 38th Place

CATTLE

FOR SALE: Registered Holstein Bulls. Health, production, prices — right. LOS ANGELES COUNTY FARM, Hondo, California, near Downey.

TREES—NURSERY STOCK

COCOS PLUMOSA PALMS, "Babies" 10c each. Thousands, various sizes, 50c to $25.00 each. VANDERHOOF, 200 So. Huntington Drive, Pasadena. (2 blocks So. Lamanda Park Junction & Colorado St.) Phone Colorado 8345.

BUDDED AVOCADO TREES for commercial planting. H. H. BROKAW AVOCADO NURSERY, 1017 No. Workman-Mill Road. Phone 415-149, Whittier, Calif.

PAPAYA PLANTS $1.00 to $5.00. See fruiting trees Cronenwett Place, Gold Hill, Monrovia, Calif.

AVOCADOS, Budded Trees, 2 Acres. $250.00 handles. MITCHELL. TR. 8971.

SEEDS, BULBS AND PLANTS

Order your Gladioli NOW for Spring planting. Choice, large bulbs of various varieties, all bulbs 100% true-to-name, and PREPAID at given prices in U. S. Ready for delivery about Nov. 15th. LOS ANGELES shrimp pink; ALICE TIPLADY, orange-saffron, both 50c per doz., $2.50 per 100; MRS. PENDLETON, pink, scarlet in throat; SOUVENIR, primulinus, lemon-yellow; VIRGINIA, scarlet red, 50c per doz.; $2 per 100. Cultural directions for every order. Cash with order. RONALD A. BORING, 172 S. Grand St., Orange, Calif.

IRIS WILL BEAUTIFY that dry, sunny location in your garden. One labeled bulb each of 12 varieties, $1.50; 20 varieties, $2.50; 30 varieties, $3.50. Free catalog on request. SOUTHLAND IRIS GARDEN, 976 Palm Terrace, Pasadena, Calif.

SHRUBBERY SALE—Well rooted gallon can shrubs, large assortment. SEVEN FOR DOLLAR, prepaid. List free. JORDAN NURSERIES, Baldwin Park, Calif.

AVOCADOS, TWO ACRES budded trees. $250 handles. MITCHELL, TRinity 8971.

AVOCADO SEEDS WANTED at 15c dozen. MITCHELL, Figueroa Hotel, TRinity 8971.

ENGLISH HOLLY improved: 4 ft., $5. RHODODENDRONS, $1—six, $5. Prepaid. CHASES GARDENS, Silverdale, Washington.

COUNTRY PROPERTY

13 ACRES on highway, 8 acres planted, 7-room modern house, garage, chicken house and 600 hens, brooder house, work shop, a fine home in fine condition; price $10,000, clear, will exchange for Los Angeles property, or vicinity, of equal value.

34 ACRES all planted, bearing, mostly apples, some pears, figs and other fruit, $4,000 crop this year, 5 room house, barn garage, a fine location, and will be worth more money. Price $16,000, clear. Will consider Santa Barbara or vicinity apartment house of equal value.

6 ACRES on highway, in small timber, water right, in good location, good land. Price $750 cash.

N. D. BRUCE, Paradise, California

NEWCOMB REALTORS, CARLSBAD. Everybody's talking Carlsbad, Home of the Avocado. Half-million dollar Hotel now building here. Excellent avocado acres, abundant water, $950. Bearing avocado groves, $2500 acre. Fine residence lots, improvements all paid, near great new Hotel, $500. Lots fronting Beach and Coast Highway. Apartment sites. Easy terms prevail. Remember name, NEWCOMB REALTORS, HOTEL BUILDING, CARLSBAD, SAN DIEGO COUNTY. Clip this ad.

ALFALFA ACRES, Norco Boulevard, improvements. Owner MRS. ADDIE G. FRANKLIN, Route 1, Corona, Calif.

40 ACRES LIMA BEAN OR WALNUT LAND. Good record. MADDUX, R. 1, Box 272, Huntington Beach, Calif.

MACHINERY, TRACTORS—TRUCKS, ETC.

GUARANTEED REBUILT TRACTORS—
"W" Cletrac, 12-H.P., $500 to $750.
"20" Cletrac, 20-H.P., $1000 to $1400.
2-ton Holt, real bargain.
Wheel type Fordson, $75 up.
MACK WOOLDRIDGE CO., Cletrac Distributor, 219 No. Los Angeles St. MUtual 9024. Branches at Fillmore, Ventura, Covina, San Fernando.

WALLIS TRACTORS, rebuilt "guaranteed." Priced to sell quick. Some real buys. Also Fordson $100. Implements—new and reconditioned. MASSEY HARRIS CO., 114 N. Los Angeles St., Los Angeles.

ONE K MODEL CLETRAC. Fine condition. Reasonable. MASSEY HARRIS CO., 114 N. Los Angeles St., Los Angeles.



Santa Ana Flower Show

(Continued from Page Thirteen)

festooned with greenery—just enough to set off the brilliant colors of dahlias and roses. The stage decorations were done by Mrs. John Hall and Miss O. R. Jayne.

Girls Make Garden

Van Nuys Students Have Roses and Fine Concrete Pool for Fish

VAN NUYS.—In November, 1928, less than a year ago, the members of the Girls'

Livestock—Poultry

From Small Start

Hatchery, After Twenty Years, Is Declared Biggest in Southwest

VAN NUYS.—Starting with fifty pullets on the rear of a city lot in 1909, B. R. Holloway has become one of the leading poultrymen of Southern California. The first year and the second year Mr. Holloway didn't make anything to speak of, but the desire to go into the business for all he was worth gained the better of him, and he borrowed $500 to start an egg ranch near here.

Twenty years in the poultry business! It's a long time to keep on hatching eggs, but "Bert" Holloway has gained steadily each year, and as the profits have come in he has added to his equipment until his hatchery today is the largest in Southern California. It was built in 1920 and is the last word in sanitation. Since then additions have been made until he now has a floor space of 18,000 feet. Mr. Holloway is a great believer in ventilation, and has put in a system of his own whereby the hatchery may have fresh air at all times and yet be free from drafts.

"To make money in the poultry business," Mr. Holloway says, "one must have the proper facilities, just as in any other line of business. There are no short cuts to success; both poultry raising and hatching are highly specialized businesses, and it is only by taking into account the experiences of others, coupled with correct methods and good stock, that one may put himself on the road to success. Of course anyone has to use good judgment to succeed in any line of work. I always tell my friends that individual high-laying records don't mean a great deal—it's the average flock production that counts. High average flock production comes only from chicks that are bred to lay."

Mr. Holloway says he follows his own advice by examining with a light tester every egg that is brought into his hatchery. Mr. Holloway has also patented a delivery truck which insures fresh air all the time. He has two of the trucks for his own use, one of which will deliver 12,500 chicks in one load. The capacity of his other is 9000 chicks. These trucks go as far as Ventura, Antelope Valley, Yucaipa, Hemet and Santa Ana. The Holly Hatchery not only does custom hatching, but is exclusive hatcher for two of Southern California's pioneer White Leghorn breeders, George J. Richardson and Joseph H. Tumand for the Catalina Island Poultry Ranch.

RUSSELL LEGHORNS

Superior Layers

We can supply the Hanson strain. Record breakers in the poultry yard and in laying contests. They lay extra large white eggs. Big vigorous birds—all officially blood tested. All males from 260 egg hens.

Fall hatched chicks very profitable. Hatches every week.

Try our Red and Rock chicks for broiler profits. Send card for "RUSSELL CHICK NEWS"

RUSSELL POULTRY YARDS OF CALIFORNIA, INC.,

Van Nuys, Calif.

"HOW I MADE $10,000 IN ONE YEAR WITH 4200 HENS"

is a book you should have if you want to make money out of chickens. It gives the daily program followed on one of the most successful egg farms in CALIFORNIA—A writer in the Country Gentleman said, "in the United States." It covers the subject from start to finish. Send for it today, 170 pages, paper cover, $1.75 postpaid.

JOS. H. TUMBACH

2423 Lincoln Ave. Pasadena, Cal.

Baby Chix from our stock may be had ONLY from the Holly Hatchery, Van Nuys, Cal.

FRIER RAISERS

Making 100% to 150% profit on 3 to 4 months old Federer's Brahmas—World's Greatest Egg, Finest Yellow Meat Chickens—comparison shows less loss, quicker, even growth, rapid feathering, no bare backs, more meat, straight breast-bones, less feed cost, no crowding, no cannibalism. Our schedule raising 95%. $500 says Best Bet. Brahma Facts—Five Ways to Profit—Details Mail. Visit our plant.

FEDERER BRAHMA FARMS

Oso & Strathern Sts. Owensmouth, California



Donald Panama 3rd, a mighty good Hereford bull which was exhibited on the fair circuit this year by Winterton Brothers, Kamas, Utah, winning grand championship at Tulare and Riverside.

Notes from the Field

Laying Contests Near End As Eleventh Month is Finished

TURKEYS were a feature of the recent San Bernardino County Fair at Victorville, as they should be in that turkey-producing territory. From baby poults "just out," through the various ages to the big old toms, they were there in force, and made a handsome showing. The Bronze variety predominated, but Blacks, White Hollands, Bourbon Reds and Narragansetts were shown also. There was a creditable display of chickens, pigeons and rabbits as well.

• • •

Interpretations of the State Egg Law by the California State Board of Health are working a hardship on the poultry industry, in the opinion of the Egg Law Committee of Seven Southern Counties Farm Bureau poultry department, which has been studying the situation. Because of these hardships, the poultry department is urging the California Farm Bureau Federation to use its influence to get the Board of Health to accept the United States retail grades, without modification, as its own standard in the enforcement of the law. The committee was further of the opinion that the law should be enforced by the State Department of Agriculture, rather than by the Board of Health, as the law is principally designed for standardization, rather than as a health measure.

• • •

Chicken stealing is quite a problem in the San Fernando Valley and police are advising poultry owners to supply lights on the grounds and to have watch dogs. But what is one to do when the thieves poison the dog one day and steal the hens the next night? That is what happened to Joseph Hage of Roscoe recently, with the result that he is out thirty good Red pullets.

• • •

At the end of the eleventh month of the Pomona egg-laying contest, the George C. England Leghorns from Inglewood were in first place, with 2430 eggs, as against 2255 for the nearest competitor, C. J. Ayrest's Reseda pen of White Leghorns. Howard S. Killian of El Monte is third with 2240 eggs. Hauser's Fontana Hatchery, fifth to date, was high for the month with 199 eggs, as against 169 eggs in the England pen. An Australorp from the Don Smith ranch, Hollywood, was high for the month, with twenty-nine eggs, and an England hen is high to date, with 279, one more than the total made by the Smith Australorp. The England pen at San Antonio, Tex., was tenth at the end of September, with 2498 eggs, an even 100 eggs behind the leader. The R. P. Stephen pen there has 2428 eggs. At Grossmont, the Wallace E. Wight pen is leading, with 2192 eggs. At Petaluma, the James Gage pen from Novato is leading, with 2449, while V. H. Guthrie, Petaluma, has the best pen for No. 1 eggs, with 2071. Pioneer Hatchery has the best individual, with 289 eggs, all but one of which were No. 1 grade. At Santa Cruz, Collins Trapnest Farm's Leghorns, Santa Cruz, were leading, with 2302 eggs. A Collins Australorp is high hen to date, with 280 eggs.

They Like Rabbits

Plant Established by Los Angeles Woman is Successful

While a great deal of interest is being shown in the raising of rabbits in the vicinity of Los Angeles, but few large rabbit plants remain within the metropolitan area. That of the Evergreen Rabbitry is on the fringe of the city at 1022 West One Hundred and First street, less than a block outside the city limits.

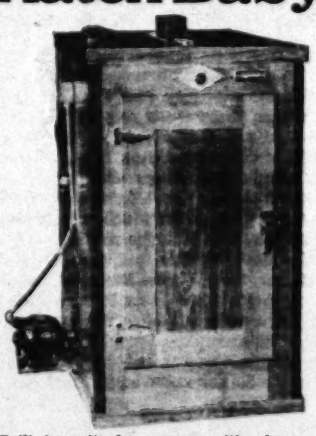
The plant was started some years ago by Mrs. A. Lightner. As the enterprise grew, Mrs. Lightner was obliged to have expert help and was joined by P. L. Porter, who is now a partner in the enterprise.

The rabbitry now has about 600 rabbits, some of which are rare varieties and many of which have taken prizes at local exhibitions. The Silver Fox is perhaps the most prized variety, with the French Silver, the Long-Haired Himalaya, the Tortoise Dutch, Silver Chinchilla, Silver Brown and Golden Marten, and the Long-Haired Sable all in the show classes.

The "Evergreen" rabbits made a good showing in the 1929 South Gate exhibition, winning a number of prizes. In the Compton show last year the rabbits were also winners in many classes.

Mrs. Lightner and Mr. Porter are deeply interested in everything which concerns the future of the rabbit industry. They speak enthusiastically of that department of the Los Angeles County Farm Bureau which was organized especially in the interest of rabbit owners and breeders, and of the newly organized rabbit section of the Ventura County Farm Bureau.

A New and Better Way to Hatch Baby Chicks, Ducks, Turkeys



Built in units for any capacities from 1200-egg units up.

CERTAINTY, SAFETY DEPENDABILITY

New unit type construction. Additional units as desired.

New control over incubation.

New system of sanitation for overcoming hidden diseases.

New moisture regulation. Egg evaporates under absolute control.

New operating method. Start and finish hatching season with smallest units needed—allow all others to remain idle.

THE LINCOLN ELECTRIC INCUBATOR

You'll be interested to know that the LINCOLN INCUBATOR is very economical to purchase and install. It does not require a lot of money to start in the hatchery business. We help you get started and enable you to pay for equipment out of the profits.

Write for further information

LINCOLN INCUBATOR CO.

520 EAST SLAUSON AVENUE LOS ANGELES, CALIF.

P K CHICKS

VIGOR DOES IT

Vigorous, healthy breeding stock produced P-K chicks that did—LIVE AND GROW—in 1929. Our breeding stock for the 1930 P-K chicks has been carefully selected—using only the most vigorous. Healthy hens, raised from husky, livable chicks, are the ones that lay the eggs. P-K Leghorn chicks on Wednesdays and Saturdays. P-K Reds on Wednesdays. We have a surplus of good cockerels ready for mating. See them on any day except Sundays.

PIKE-KRENZ HATCHERY

1304 Baldwin Ave., Arcadia, Calif. Phone Arcadia 597

KING HATCHERY

SEE US FOR HUSKY BABY CHICKS

W. Leghorns from flocks under supervision of Cliff D. Carpenter. R. I. Reds, Barred Rocks, Buff Orpingtons from Kansas accredited farm flocks. 1 Day to 3 Weeks Old—on hand all the time from our electric storage brooders. When you want "quality" chicks see or write—

KING'S HATCHERY

Chandler and Pacoima Blvds. No. Hollywood (Lankershim.) Calif.

P. O. Box 278 Phone: N. Hollywood 1188

HATCHERY CAPACITY, 102,000 EGGS

REDS — WHITE LEGHORNS — ROCKS

* VIGOR * **CHICKS** * STAMINA *

Mail this ad for free circular ARTESIA HATCHERY, Artesia, Calif. Phone Artesia 5620

Name ..... Address .....

FARM and GARDEN
Magazine of the Sunday Los Angeles Times

Yes, We Grow Some Cotton!

Three Hundred Thousand Acres of It, in Fact, and It's Worth Thirty Million This Year

CALIFORNIA is harvesting her greatest cotton crop. The fleecy staple is planted on 309,000 acres of land in the Golden State this season and field conditions indicate that the crop will total 232,000 bales, a 26 per cent increase over last year. At present prices, cotton will take a high rank in the California crop scheme this year, with an income of close to $30,000,000. There are only three other crops, citrus fruits, hay and grapes, that will produce more money returns.

Because of the increasing importance of the cotton industry in California, the agricultural department of the Los Angeles Chamber of Commerce recently made a survey of the economic situation in the activity and its report, just issued, covers not only the historical background, but the economic factors which have shaped the development of cotton growing in this part of the country.

This report, designed to acquaint the prospective cotton grower with some of the elementary facts concerning the industry in California, summarizes the advantages of cotton production on good land under irrigation in this State as follows: freedom from major cotton pests and rigid quarantine looking toward the exclusion of these pests; high acre yields and subsequent lower cost of production; the acceptance of the one-variety community idea; the possibilities, under good management, of producing premium cotton.

Cotton was first grown in California in the early seventies, but because of a lack of facilities, the industry did not take on commercial importance then. It was not until 1910 that any acreage worthy the name was planted (9000 acres) and although war prices stimulated plantings during the few years following 1910, the history of the cotton industry really begins with the introduction of the Acala variety in 1919. Ruinous prices of 1921 set back the industry somewhat and it was not until 1925 that this State got under way on a sound cotton program. This has been responsible for the steady growth of the industry during the past four years.

A Bit of History

The first large commercial production of cotton was in the Imperial Valley, where the development of cotton growing closely paralleled that of the Arizona industry. Ordinary sorts of short staple were planted early during the period 1910-1914. Pima, a long staple or Egyptian type cotton, was introduced after 1914, and production of this variety was stimulated by the World War. In 1919 the Acala, a medium staple, was introduced commercially, the first plantings being made near Bakersfield, in Kern county.

With the increasing acreage of cotton and the development of adapted varieties came the opening of new areas for cotton production. In 1919, when Acala was first produced in the San Joaquin Valley, that section had but 5500 acres in cotton, while the Imperial Valley boasted 60,000 acres, and Riverside county, 19,500 acres. In addition, there were 100,000 acres of cotton in Imperial Valley of Mexico, just across the international boundary. Since that time, however, the cotton map of California has changed, and in 1928, San Joaquin Valley's plantings totalled 151,900 acres; Riverside county's 24,400 acres, and Imperial county's 32,200 acres. San Joaquin Valley has assumed leadership not only in cotton acreage, but in many other phases of the industry. Cotton production in Sacramento Valley is increasing after several years of trial.

"Cotton's Best Bet"

The Acala variety is a superior Upland cotton discovered by the United States Department of Agriculture in 1906, in Southern Mexico. Experiments were first made with this variety in California in 1915, and it proved to be particularly adapted to culture under irrigation in the Southwest.

Describing the staple, W. B. Camp, who, while with the United States Department of Agriculture, was largely responsible for the sound development of the cotton industry of California, says that "Acala seems better able to withstand adverse seasons or poor cultural conditions and still turn out a yield of good fiber heavier than any of the others." The fiber, he points out, is of excellent uniform quality, measuring 1 1-8 to 1 3-16 inches in length under favorable conditions. Since the introduction of this variety, its culture has spread throughout the Southwest and into the "cotton belt" itself. In Southwest irrigated districts, 90 per cent of the plantings are Acala.

A significant development that followed the introduction of Acala cotton in California was the formation of one-variety communities. This has been an important factor in the advancement of the industry here, and one of the reasons why the Acala cotton has reached its high state of perfection. Pure seed is available in quantity sufficient to take care of all needs.

The first one-variety community was the Coachella Valley, where the plan was established by local ordinance. In 1925 the California Legislature passed a law limiting the planting of cotton to one variety in several counties in the San Joaquin Valley, and Acala was selected. At this time, this district is the principal producing section in the State, and acre yields are higher there than in any other section of the country.

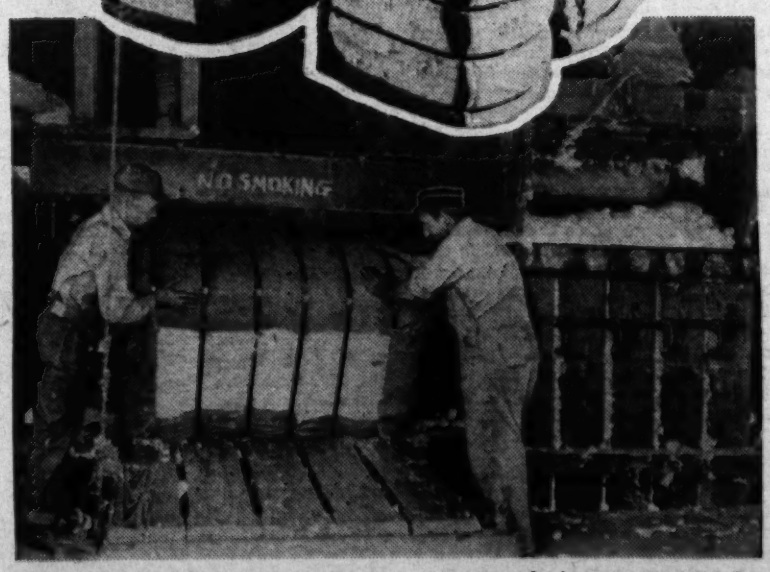
With the establishment of the one-variety community in San Joaquin Valley came the formation of the Kern County Farm Bureau Pure Seed Distributors, an organization allied with the Farm Bureau and having as its objective the distribution of pure Acala cottonseed. This organization has been largely responsible for the maintenance of a pure strain in the San Joaquin Valley.

There Are Problems

The production of cotton under irrigation has its problems. Chief of these is the lack of uniformity in the staple, due to several causes—improper levelling of land, faulty distribution of water and uneconomic ginning practices all figure in. Eastern mills have been prejudiced against our cotton for this reason, and the bulk of the crop is exported. However, all factors, both governmental and private, are co-operating in a program to improve the staple through better cultural practices and ginning methods. Good growers who are insisting on good ginning are not having any difficulty in producing premium cotton, but an effort is now being made to improve the quality

(Continued on Page Nine)





Removing a finished bale from the cotton compress and, above, acres of baled cotton in a California gin yard.

Farm and Garden

Devoted to the multiform agricultural interests of the great Southwest and issued every week with the world's biggest Sunday newspaper.

EDITED BY HAROLD M. FINLEY

Communications from practical farmers, ranchers, stock raisers, horticulturists, gardeners and others engaged either in a large or small way in the vital work of agricultural production are

a frost protection service and to make a place for it in the county budgets.

On the Air

(Each day at noon over KFI.)

October 25—"A Talk on Avocados," by William McPherson, director California Avocado Association.

October 28—"Truck and Field Question Box," by P. H. Ritzel, assistant farm adviser, Los Angeles county.

October 30—"The Spread of Insect Pests by the Movement of Nursery Stock," by A. H. Quail, agricultural commissioner, Ventura

able a localized warning service with sufficient dissemination to the growers, an accurate and impartial temperature survey of the chief fruit-growing areas during the danger period, and a personal advisory service on orchard heating problems. It is significant, says the Department of Agriculture, that growers, once the service is established, request its continuation from year to year.

The spring of 1929, one of the coldest on record, accentuated the value of the service which never once failed to issue warnings of coming low temperatures in time for the orchardists to prepare for the frost. For spell or not, it destroyed much fruit, except in those districts where precautions were taken and where our weather system was in good running order.

The special fruit frost service maintained in several California counties by meteorologists of the United States Weather Bureau is getting nation-wide attention through the United States Department of Agriculture. Formerly the county farm advisers secured information from the nearest Weather Bureau stations and spread the news through their counties, but the new arrangement is more adequate, declares the Federal Department of Agriculture.



From Small Start

Hatchery, After Twenty Years, Is Declared Biggest in Southwest

VAN NUYS.—Starting with fifty pullets on the rear of a city lot in 1909, R. R. [illegible] has developed his poultry business to the point where it is now the largest hatchery in the southwest. Last year 1,000,000 chicks were hatched in the incubators of the plant. Mr. [illegible] has specialized in White Leghorns and has developed a strain of heavy layers. He has 1,000 hens in his breeding pens.

They Like Rabbits

Plant Established by Los Angeles Woman is Successful

While a great deal of interest is being shown in the raising of rabbits in the vi-

Livestock - Poultry

Santa Ana Flower Show

(Continued from Page Thirteen)

festooned with greenery—just enough to set off the brilliant colors of dahlias and roses. The stage decorations were done by Mrs. John Ball and Miss C. R. Jayne.

The silver cup was won by Mrs. R. E. Millman with some magnificent dahlias, George Trapp of Buena Park coming second. This makes Mrs. Millman's third winning of the society's cup and it's now her property. The cup-winning dahlias were posed in the center of the room. Among the commercial exhibits were a fine collection of roses from Armstrong of Ontario and ornamental shrubs from the Blending Nurseries of Santa Ana. Ernest Bowen of Laguna Beach had brought down and staged very cleverly an admirable collection of cacti and succulents, including some very rare ones which were a delight to cactus lovers. There was a beautiful display of begonias grown by Mrs. W. W. Anderson, who took a prize in the amateur section, and a beautiful display of begonias by the Rinehart Gardens (Harry B. Rinehart) of Santa Ana.

Notable was a basket of that beautiful vine, not nearly enough planted, antigonon—known also as Rosa de Montana. This was exhibited by Miss Anna McFadden, who was thoughtful enough to tack on a few cultural suggestions about the plant. Another interesting exhibit was of the breadfruit flower, shown by Mrs. C. E. Utt of Lemon Heights. Mrs. Utt also showed some beautiful roses. Very lovely Gerbera were shown by Mrs. Guy Graves. Mrs. H. B. Christensen's marigolds were beautiful; Mrs. J. P. Hatzfeld showed an interesting miniature rock garden. Prize winners in the roses were Mrs. A. H. Farrar, Mrs. Baldridge, Elizabeth Paine and Charles Snyder of Laguna Beach, the latter taking first place for general display. Mrs. J. T. Wilson, Miss Martha Ritchey, Mrs. J. A. Prescott and Mrs. H. C. Kirk scored heavily in the dahlia exhibits. The judges were Thomas Robertson of the Robertson Nurseries, Fullerton; Joseph Vavra, Huntington Beach, and M. R. Gooch, Ontario.

Mrs. J. W. Hynes, chairman of the very active Ebell Garden section at Santa Ana, displayed a charming basket—antigonon, a bit of acacia, delphinium, "rose Marie," and a few pompon dahlias. Dahlias, roses and sprays of delphinium are seen often enough, but the addition of acacia and antigonon was skillful and clever. No other gardening ladies are "in it" with California garden club amateurs in making wholly delightful baskets of mixed garden flowers. A competition on this point alone of Redlands, San Bernardino, Covina, Santa Ana and Whittier, to mention a few places where lovely work of this sort is seen—each club sending one or two competitors—would be a highly interesting sporting event.

At Santa Ana the flower show is a social event also, and Friday evening the Laguna Beach Garden Club was entertained. Santa Ana can be depended on for lovely roses, but the club has not before shown so many interesting and unusual flowers nor so many garden flowers.



In the dahlia field of H. E. Trostle, San Gabriel, one of the exhibitors at the Southern California Flower Show at Pasadena last week.

No Time Is Lost Here

It need not cost much to "set out" a home place, Harry S. Sabin declares and in proof of his assertion, cites past and present conditions on his "little city farm" at 1243 Sunset avenue, Pasadena. In 1911, when Mr. Sabin came here from Hamilton, O., there was a small Washingtonia palm in the front yard. All the rest of the amazing array of trees, vines, plants and shrubbery that now cover his 118x180-foot lot have, with the exception of the several citrus and deciduous fruit trees back of the house, been assembled "right on the ground" through the use of cuttings and seeds.

Although the entire area is intensively planted, there is little evidence of crowding and it is only when one wanders about the premises that the extent of productive growth becomes apparent for, viewed from the outside, the effect is exactly that of an attractive city home. The palm tree, now grown to large proportions and furnishing its full quota of shade, is centered in a bed of sword and Woodwardia ferns. The tiny grass plot, walks and borders are edged with stones and Concha shells and in these protected areas is a veritable educational exhibit of plant life.

Fruit production is emphasized in the space at the sides and rear of the dwelling and here one finds lemon, loquat, grapefruit, navel and Valencia oranges, strawberry guavas, Burbank, Satsuma and Duarte plums, Banana apples, nectarines, a huge walnut tree, a quince tree and a lengthy list of peach trees including the Lyon, Tucson, Crawford, Elberta, Hale and several dozen seedlings whose value is still an unknown factor. Besides these there are pie cherries, pomegranates, Kadota and Smyrna figs, almonds, apricots and long rows of dewberries, Himalaya blackberries and other berries. An arbor thirty-five feet long by ten feet in width is covered with a Mission grape vine that, started from a cutting taken from a huge old grapevine in 1912, has spread at such a rate that it has had to be cut back severely at regular intervals during the growing season for the past six years.

Many other grapes, all propagated from cuttings, are grown in bush formation throughout the garden, the special feature of their development being the mass of vines which, left uncut, are wound in conical fashion above the "base," the additional protection thus given saving the fruit from sun scald. The vines are pruned according to the accepted custom in the winter and so kept within bounds and the fruit is easily gathered. Usually quite a quantity of garden truck is raised in among the trees and vines. All surplus vegetables and fruit find a ready market and are sold directly from the home grounds thereby bringing in considerable "clear gain" without much extra effort.

Mulches Avocados

ROSCOE.—Avocados give better results under the mulching system than if cultivated, according to Mrs. Albert Carter of 9616 Wheatland avenue, this place, who has experimented with six acres of them for the last three years. Her findings are based on a comparison with a grove that she also owns at the same address and which is being kept under cultivation methods.

Mulching, she says, calls for none of the usual plowing and but little of the extensive irrigation. All that is necessary is that dead leaves, straws, and dried vegetation, be piled around the trunk of each tree. This type of covering, Mrs. Carter points out, helps keep moisture in the ground. The small amount of irrigation is done with overhead sprinklers, the water coming down like rain.

Mrs. Carter, who together with her husband also owns and operates an interesting butterfly farm, thinks that mulching is the coming method.

"Just watch nature," she says, "and you can't go wrong. Our avocados have grown up in jungle form and we intend to leave them this way for they have shown phenomenal growth."

The six-acre grove is now three years old and is beginning to produce. Mr. and Mrs. Carter came to Wheatland street four years ago, moving from Los Angeles.

Girls Make Garden

Van Nuys Students Have Roses and Fine Concrete Pool for Fish

VAN NUYS.—In November, 1928, less than a year ago, the members of the Girl's League of Van Nuys High School decided that they would have a garden, not one for the growing of vegetables—the boys had that—but one which would add to the beauty of the school. Of course, they agreed that the boys might be allowed to help if they so desired, but it was to be essentially a girl's garden.

Miss Annette Deardorf, one of the teachers and also a Girls' League enthusiast, helped them. Miss Gretchen Manny was put in charge, and has proved a very capable and energetic manager.

The garden plan was laid out with an entrance and paths as well as flowers and a pool. Miss Frances Dutcher drew plans for an elaborate entrance of lattice work, with a little white gate to open out upon the street.

A rose garden was planned, but alas! roses cost money, and the girls were without funds. Gallantly, Miss Deardorf came to the rescue. In assembly the next day, she told what the girls were trying to do and made a plea for rose bushes, with the result that every teacher in the school donated one. Today the girls call that part of the grounds the "Faculty Rose Garden." But there is one bush which was purchased by no teacher and yet is perhaps more beloved that any other. They call it "The Celebrity," for Zane Grey the famous novelist, hearing of the project, sent it to them with his love—a beautiful Hadley from his own garden.

A garden is not complete in this day and age without a fish pool, and they could not very well ask the faculty to furnish them with that. The boys told the league that, given the material, they would do the construction work. That night the girls hurried home from school, for each of them had a job to do. Next day they returned laden with freshly baked ginger-bread men. By night they were sold out, and enough money was on hand to buy the coveted material.

Harold Lewis of Van Nuys took the responsibility of the cement work, with the help of the boys. One of the seniors, Lloyd Coffman, superintended the building of a rock garden in connection with the pool. For several weeks about fifty boys worked diligently at odd times. A bird bath of cement was made to give added attraction, while a little Japanese bridge was constructed to span the pool. Flowers were planted, and the little garden grew until the plot of ground which the girls had been told they might use became a thing of beauty.

This year the girls returned to school only to find their beloved garden producing a wonderful crop of weeds. But the weeds are out now and the pond seems to contain a thousand baby fish.

Ranunculus and Anemone Bulbs
2 Yr. No. 1 Bulbs, 50c Dozen, $3.00 per 100
1 Yr. No. 1 Bulbs, 35c Dozen, $2.00 per 100
Smaller, 85c per 100
Anemones, 1 Yr., No. 1, $2.00 per 100
Anemones, No. 2, 85c per 100
Write for price list and Culture directions on bulbs of all kinds.
S. R. MOORE NURSERY
252 W. Arbor Vitae St., Inglewood, Cal. Phone Ing. 2483

GOLDFISH WATER LILIES
Biggest gold fish dealer in Southern California
WHOLESALE AND RETAIL
Mikado Gold Fish Garden
Specialists in Artistic Japanese Landscaping
11928 Washington Blvd., Culver City, Cal.

RANUNCULUS SPECIAL
Finest and best strain in California.
200 Bulbs for $1.00
Our Gladiolus Catalogue mailed free on request. It contains the very best in the Gladiolus World at Bargain Prices.
MILLER FLORAL CO.
1021 8th Ave., Arcadia, Calif. Telephone 384.

CACTUS
SPECIAL WHILE THEY LAST
Cereus Marginatus, Peruvianus, Serpentinus, Emoryi: Opuntia Subulata, Cylindrica, Microdasys: Echinopsis Eyriesii: Stapelia Variegata: Echeveria Weinbergii: Euphorbia Cereiformis, Caput Medusae.
These 12 highly valued plants at $5
—sent anywhere postpaid
PHYLLO CACTUS FARM
5633 Sunset Blvd., Hollywood, Cal.

GIANT FRENCH RANUNCULUS
A fine strain of double flowers in the darker shades.
Large No. 1 BULBS. 25 for 65c.
50 for $1.25 — 100 for $2.25. Postpaid
HART'S
1434 Third St., SANTA MONICA { Two Stores } 331 No. Western, LOS ANGELES

SHUR-KETCH CATCHES 'EM ALIVE
RATS, MICE, ROACHES, WORMS and INSECTS
NON-POISONOUS, NON-INJURIOUS TO FRUIT AND PLANT LIFE
Approved by Dept. of Health, City of Los Angeles.
Registered with the Dept. of Agriculture, State of California.
PER CAN, ½ lb., 60c. 1 lb., $1-2 lbs., $1.85, 5 lbs., $3.50. Prepaid Parcel Post anywhere in U. S.
SHUR-KETCH MFG. CO., 2831 W. 10th ST., LOS ANGELES
DISTRICT AGENTS WANTED

IRIS PLANTING-TIME SPECIALS
Fine labelled varieties—Prepaid
$3 Selection of 15—and 4 Free.....$1.50
$4 Collection of 15—and 6 Free..... 2.00
$9 Garden of 24—and 8 Free..... 5.00
$15 Cream of all the Irises, 12 for...10.00
100 Surplus, the best unlabelled for.. 5.00
Send for Iris booklet, "Garden Lore"
SANFORD *Rancho de Las Flores Carbon Canyon Rd., Chino, Cal.*

FANCY GOLDFISH
AT POPULAR PRICES
POPEYES, 15c up. BREEDERS, $1.00 up.
Water Lilies and Aquarium Plants
All Goldfish used Gray's Goldfish Food.
GRAY GOLDFISH HATCHERY
RETAIL Ph. NUmb. 2073 WHOLESALE
6015 STAUNTON AVE., L. A. Calif., or Drive out Long Beach Avenue to N. E. Cor. 47th St.

Free Catalog
select trees & plants
large assortment-reasonably priced
600 acres in nurseries
Armstrong Nurseries
ESTABLISHED 1908
4H North Euclid Ave. ONTARIO, CALIF.

Water Lilies
Pools Constructed
Visitors Welcome
ALLEN'S WATER GARDENS
2324 Rowena Ave.
Hollywood, Cal.
1 block south Los Feliz Blvd. OLympia 3216

It Comes from California's Peppers and

The Real Thing in "Pep"

Our Neighbors

A WEEKLY REVIEW OF AGRICULTURAL ACTIVITIES IN THE SOUTHWEST

El Centro Present indications are that the lettuce crop in Imperial Valley will be materially lessened by poor growing weather. The fall so far has been unusually warm, a condition which works a hardship on lettuce. Of the 11,000 to 12,000 acres planted early, 3000 have already been replanted, with a poor stand on much of 8000 or 9000 acres remaining. This will cut the volume to a point where the market may be able to absorb it easily, it is believed. Agricultural Commissioner B. A. Harrigan of Imperial county now tentatively estimates the cars at 16,000, as against 12,000 last year. Many new markets were established at the time of the previous crop, and it is believed that these will be heavy buyers this year, while the drive toward more markets will be continued.

According to Imperial county agricultural commissioner's office, 1000 cars of barley left Imperial Valley last season. Besides this, much was kept at home for seed purposes. Barley offers one of the valley's big possibilities for winter pasture, growing when alfalfa is tardy during the cold months of the year.

It has been agreed by Imperial Valley growers not to ship grapefruit until the middle of November. With the new standardization law in effect it would be possible to ship some fruit earlier, but coloring is deficient and reacts against price and reputation, it is said. More than that, the fruit increases in weight and size by being allowed to mature, and valley growers feel that they will be ahead by allowing fruit to remain on the trees even after passing standardization requirements.

• • •

San Bernardino Sixteen members and six leaders of 4-H Club projects in San Bernardino county made a trip to the agricultural college at Davis, and attended the annual convention of California agricultural clubs October 17, 18 and 19. The members represented the San Bernardino, Rialto, Ontario and Chino districts and included only those who have been in agricultural or home economic projects two years or more and who have done outstanding work therein. The trip is given as a reward of merit. Plans are under way to organize 4-H clubs in the Fontana district covering poultry, rabbits and pig feeding.

A turkey survey just completed by A. L. Campbell, acting farm adviser of San Bernardino county, shows a total of 37,015 turkeys on county ranches at this time. Of these, it is estimated that 37 per cent will be marketed at Thanksgiving, 40 per cent at Christmas, 11 per cent after January 1, and 12 per cent carried for breeding stock.

• • •

Redlands Redlands was still shipping 1928-29 oranges early in October, although the close of the season is now at hand. The district has the distinction of having broken all records for the shipment of citrus fruits, with 6600 cars sent out this year, as compared with 4122 cars last year. Predictions are that the crop next year, the one on the trees to be handled starting in late November, will be about 4000 cars. The growers are not excited over the big crop, for the prices were not good enough to make the returns to them as good as they would have been from a smaller crop.

Fruit men here are interested in the growth of strength of the California Fruit Exchange in this section. The latest affiliation with the exchange is the East Highlands Citrus Association, which packs each year about 150 cars of good fruit. Not long before, the Redlands Orange Growers' Association had affiliated with the exchange.

A survey is being made to determine the amount of acreage in this district now in citrus fruit. It is not believed there has been much change over the 14,000 acres of several years ago because while new acreage has come into bearing, a considerable amount has been taken out for subdivision purposes.



Due to exceptionally warm weather in the Santa Maria Valley throughout the past summer, alfalfa fields, such as this on Rosemary Farm, have produced an unusually heavy yield of hay. Young growth, it may be seen, has a good start before the cut crop has been moved away.

Visalia The Tulare county farm adviser's office has announced a new service available to growers of cotton, which will enable them to know the exact quality of their product and put them in a better position to deal with cotton buyers. Under the new plan, an official cotton classing service has been established at Corcoran, just over the line in Kings county, under the direction of the State Department of Agriculture. There, for a very moderate fee both for sampling and classing, each grower may have a report on his own grade.

A top price of $1.50 to $1.75 a hundred for picking is being paid in cotton-growing sections of Tulare county as the season reaches its height, and the labor shortage daily becomes more apparent. With the curtailment of Mexican labor, so vital to the San Joaquin Valley agricultural program, an acute shortage of seasonable labor is apparent, according to labor and agricultural leaders. The Mexican, they say, is temperamentally and physically suited to this valley. He does not, usually, care for steady employment, being no lover of routine, but is most happy working with large crews of his own people, with many "mananas" between. An effort to use colored labor has not been a solution of the cotton growers' problems since, so far, the southern negro does not adapt himself readily or happily to western living conditions, as investigations have shown.

• • •

Porterville Continued warm weather in October prolonged the melon season in this district until recently, when the county agricultural commissioner announced that, save for a few melons here and there garnered from rapidly drying vines, the season was done in Tulare county. Approximately 400 cars of honeydews and honeyballs were shipped out from this and the adjoining district, during this, the first season these varieties have been grown extensively here. The district is especially adapted to the growing of these types, according to D. T. Rewey, deputy agricultural commissioner.

• • •

Hemet The Fruitvale Farm Center of Hemet will be host at the anual meeting of the Riverside County Farm Bureau, to be held here on Friday, November 1. The business session and the noon luncheon will be held in the building of the Hemet Women's Club. This is the first time that the farm bureau's annual gathering has been held here, and the officers of the Fruitvale center are planning an elaborate program for the entertainment of the scores of leaders of agricultural work who are expected to attend from all over the county.

• • •

Baldy Mesa Thousands of white butterflies and hordes of grasshoppers are not usually welcome in any agricultural community, but when these pests arrived in this district this year they were welcome. The turkeys have made excellent use of them.

Sepulveda An isolated infestation of sandburr, a weed pest new to San Fernando Valley, has been found near here by Inspector Howard Brown of the Los Angeles County Agricultural Commissioner's office. Sandburr is an annual grass something like foxtail grass in appearance and habit of growth. The burr is like the cockleburr in shape, but only about a third as large, with longer, sharper spines. Authorities state that it is one of the serious weed pests of alfalfa and materially affects the market grade of the hay. Infestations should be reported to the nearest agricultural inspector. Spraying with oil and burning are the best methods of eradication at this time of year.

• • •

Woodlake Three hundred and fifty acres of the Redbanks Company land near Woodlake has been planted to winter peas. Other plantings in this territory will bring the total pea area up to about 1000 acres. One of the reasons given for the increased plantings here is the difficulty experienced in getting green peas out of Mexico.

• • •

Santa Maria More than 7000 acres of truck vegetables will be planted in this valley this winter, while the northern part of Santa Barbara county and the southern tip of San Luis Obispo county will have a total of 9153 acres of produce when harvest arrives, according to figures compiled by W. B. McNutt, inspector for the county agricultural commissioner's office, from reports on plantings and intentions to plant. In this district cauliflower leads, with carrots second. Lompoc reports 692 acres to go into cauliflower, 250 in lettuce and 199 acres in carrots. Osa Flaca will have 1170 acres in cauliflower and 615 in carrots.



California dry farmers who grow the Fordhook Lima, shown in this close-up, provide practically all of the thousands of pounds of seed beans of the variety required by farmers and gardeners of the United States.

Orange The Richland Walnut Growers' Association expects to pack and ship 1000 tons of nuts this season, according to A. D. Smiley, manager. Only 9 per cent of the incoming nuts are culls, which is considered a comparatively low figure. Seedling walnuts are showing amber meats this year, due to the hot weather of July and August. Budded nuts, on the other hand, are running very high in white meats. The reason for this is not definitely understood, but it is believed that the budded trees are generally younger and foliated more heavily than the seedlings and are more succulent and less subject to the effect of the hot weather.

The Santiago Orange Growers' Association will ship from 1700 to 1800 cars of oranges by the end of this season, which will close about November 15. Four hundred persons are employed by the association, drawing a pay roll of $10,000 per week. The returns from the shipments this year will reach a total of almost $2,000,000, according to R. E. Gross, manager. Some difficulty has been experienced this season in the shortage of Mexican help for picking the fruit. With the simultaneous harvesting of oranges, walnuts, beans, peppers, cotton and grapes, there is keen competition among these perishable crops for help in harvesting operations. Many local Mexicans have gone to the cotton fields and vineyards of San Joaquin Valley.

• • •

Strathmore The packing of emperor grapes began on the G. R. Shannon vineyard two miles west of Strathmore, Oct. 16, the entire yield to go out as a private pack. About four years ago Mr. Shannon decided to market his grapes under his own brand, and put out only a rigidly graded grape. A packing shed was built at the vineyard, and a grade-as-you-pick system inaugurated. Workers at the Shannon vineyard, most of them neighbors, are assigned to the picking of certain grades only. The first picker goes down the row cutting only the very choicest bunches for the saw-dust pack; following him comes the picker for the second grade, and so down the line. Even then, many grapes are left on the vines, for Mr. Shannon markets no culls, a policy which, he says, has paid him well since it was adopted.

• • •

Garden Grove The Garden Grove Farm Center still holds the title of the largest organization of its kind in California and the United States. Assurances to this effect have been received from the Berkeley office of the California Farm Bureau Federation and also the Chicago office of the American Farm Bureau Federation. J. W. Crill, retiring president of the farm center, recently put on an unusual program as the final act of his closing regime. Three hundred people attended the meeting from all parts of the county. The following officers were elected to carry on the work for the coming year: Ralph Chaffee, president; W. O. Broady, vice-president; H. T. Walsworth, secretary, and J. W. Crill, director to the county Farm Bureau.

• • •

Calipatria Always a heavy shipper of live stock, Calipatria, during September, shipped sixty-six cars of cattle, four of hogs and one of sheep. Other shipments were thirty-two of hay, five of honeyball melons, four of cotton, three of cotton linters, three of barley and one of milo. The total of 119 cars is nineteen above September of last year.

• • •

Roscoe As soon as danger of frosts had passed last spring, C. R. Hedges of this place set out a vacant lot on Vineland avenue to tomatoes. Some few plants died, but most of them throve in spite of ensuing periods of extreme heat. Mr. Hedges sold enough to pay for the water used and stored enough in glass for winter use. The plants looked better than weeds, kept down the dust and helped out on the food supply of the family.



Importing the Desert

Suburbanite Has Cactus Garden on Acre and Half

By Eleanor Young Elliott

Making the desert blossom as the rose is a process familiar to all dwellers in the [illegible]

Find Their Vocation

Mother and Daughter Succeed As Producers of Hybrid Larkspurs

VAN NUYS.—Just three years ago Mr. and Mrs. Harry C. Quest, with their daughter, Mrs. Marian Quest Toy, moved to the San Fernando Valley, with the idea of [illegible] a chicken ranch. Two acres were

Southland Gardens

By Frances Duncan

There Are Many Plants for Corners That Are Shaded

TO ANYONE who has experienced the heat of the occasional hot day in Southern California shade in the garden is a delight. He doesn't worry about his shady corner—he enjoys it. And as for planting, a bench or a garden seat or a hammock seem by far the most intelligent planting that possibly could be devised. Other gardeners try desperately hard to induce a smooth lawn to grow under eucalyptus trees, and sun-loving plants, such as asters and daisies, to blossom in situations that they plainly don't like.

"But I wish it there!" said a lordly millionairess of a luckless little rose she had planted in deeply shaded shrubbery. "If it does not bloom, I shall buy another plant from another florist!"

"You'll have to get one from God," said the old gardener who had advised moving the little plant to the sunlight. "It'll take more than another florist to grow a rose that likes that place."

And yet flowers that love and enjoy the shade are delightfully numerous and among the loveliest of the garden.

Consider the Lilies

Chiefest, perhaps, are the lilies—and most of these may be planted now. They grow without the slightest difficulty in the open in sunny Southern California. They like a well-drained soil, preferably rather sandy, and enriched with leafmold and peat rather than manure. Lilies dislike lime almost as much as do rhododendrons. Also, they like to be undisturbed and once planted, will go on increasing with extraordinary rapidity. A cushion of sand for the bulb to sit upon prevents any possibility of its rotting. If but a few bulbs are being planted, set them where other plants are growing up around them. Back East, Auratum lilies are often planted in the beds with rhododendrons and azaleas.

The lovely Madonna lily will grow in almost any soil, but prefers sandy soil. Many of the gardeners in the San Fernando Valley are particularly successful in growing this lily. I have seen gardens in Van Nuys blest with a wealth of the dazzling whiteness of Lilium candidum, which is the botanical name of the Madonna. It is especially effective when planted with delphinium for company. Lilum Harrisii, the Bermuda Easter lily, is very much at home in the garden.

A Chinese Kind

One of the most brilliant and stately of all the lilies is the Lilium Regale, or regal lily, known also as Lilium myroprylium, and which is a fairly recent introduction from Western China. It has taken with surprising aptitude to the California climate. This is often grown as a greenhouse lily, but it flowers perfectly in the open and, once planted, may be forgotten until spring when the splendid great flowers dominate the garden. Often a dozen or even twenty blossoms are borne on one stalk and it is the joy of the florist because the flowers may be cut when the first lower buds of the great spike begin to open. Then placed in water, the flowers will continue opening and opening, perfectly. Fragrant with the fragrance of the jasmine are the flowers—pure-white petals, golden yellow throat, with the reverse of the petals shaded violet. The Easter lily, grown even in Southern California under glass, is the stately Lilium giganteum. This lily grows beautifully in the garden, but it doesn't flower at Easter unless speeded up by the extra heat and light, and in the garden blooms in early June.

Among the Japanese lilies which are brilliant in the garden are the well-known Lilumauratum, the Japanese gold-banded lily, white-petaled, heavily spotted with yellow and crimson and known by the golden yellow band which stripes each petal. There is also the L. speciosum rubrum, somewhat similar in form, although its white is suffused with rose pink and the stripe is green. This also is fragrant and has the gift of keeping when cut for many days. L. tigrinum splendens is a tall-growing lily, brilliant orange spotted with velvety black. Then there is the Leopard lily, very easily grown, desiring only partial shade and plenty of water to produce its fine spikes of orange flowers, red tipped and dotted with maroon. Not unlike it is the native Californian Lilium Humboldtii, the native tiger lily, which, in the garden, grows to four and five feet. Most lilies should be planted to ten inches deep, but four to six inches is depth enough for the Madonna lily and for the Leopard lily.

Speaking of lilies one must not omit that beloved flower of the old gardens, the Lemon lily (nemerocallis flava,) only this lily likes the sun.

Some Other Bulbs

Both daffodils and narcissi like the partial shade, and Watsonia may be depended on for a lovely effect growng amid shrubbery. Plant them only two to three inches deep and plant before the middle of November. The lovely little Scilla, which has tiny bells the color of a blue gentian, likes partial shade and so does the spring snowflake—in California. Here it may be depended on to understudy the lily of the valley. Oxalis makes a charming ground cover and grows as easily as Sweet Alyssum.

Among the plants which are delightful in shaded locations are the cinerarias, cyclamen, digitalis, forget-me-not, godetia, violas and violets, columbines, clarkia.

Santa Ana's Flower Show

The Ebell Club of Santa Ana lends itself delightfully to decoration and Santa Ana's Flower Show, recently held there, is always a very pretty one. The walls were

(Continued on Page Fourteen)



Mrs. Harriet Greenman of Burbank in her garden. She has won notable prizes for bulb plants.

Have "Show Place"

Fruit Ranch's Appearance Kept Up by Garden of Pretty Flowers

ELSINORE.—Less than four years ago Mr. and Mrs. A. R. Anderson came to the Sunshine ranch in Elsinore Valley, from Montana. Since that time they have been untiring in their efforts to make the thirty-eight acre tract an ideal ranch home. Their work has not been without results.

Many people will remember the Sunshine ranch as it was a few years back, when owned by A. D. Owens, horticulturist and farmer, who selected the spot as the one in Southern California best suited to his particular ability in farming. Though Mr. Owen was not in the best of health, the ranch soon became one of the show places of the valley.

The Andersons have upheld the reputation of the old ranch by preserving its beauty, and have added to it in many ways. With the growth of the flowers and the lovely plantings, the ranch is still one of the show places of the San Diego highway.

But flowers are not all there is to be found at Sunshine Ranch. Fine fruit is one of the main products, in fact, the mainstay of the ranch. Large quantities have been shipped recently, including Muscat grapes, Bartlett pears and peaches, some of the last-named having gone to packing-houses in Hemet, the rest of the shipments to San Diego.

Uncle Ab says the world would have about all the happiness it needs if no one spoke unpleasant thoughts.

PARADISE
ON MORRO BAY
NATURE'S GARDEN SPOT FOR YOUR HOME



FISHING
DUCK SHOOTING
BOATING
BATHING

SELECT YOUR HOME WHERE LIFE IS BETTER

Fulfill that desire now for a pretty little home amid the combined pleasures of bay, mountains and ocean and at reasonable cost. Come to BAYWOOD PARK ESTATES, on beautiful, protected Morro Bay, 4½ miles long and 2 miles wide. Ideal climate. Pure, soft water under pressure. Raise your own vegetables and poultry flock. Write today for particulars.

HOMESITES $100
$5 DOWN AND $5 A MONTH
A Few Blocks from the Waterfront
FREE 32-PAGE BOOKLET ON REQUEST
RICHARD S. OTTO, Owner
522-523 Chapman Bldg., Dept. T, Los Angeles
Broadway at 8th. Phone VAndike 4711.



BERMUDA GRASS
Renovating Machines
and POWER LAWN MOWERS with RENOVATING ATTACHMENT
Ask for demonstration
VERNON EDLER CORP
330-336 East 3rd St., Los Angeles
Phone TRinity 3863

SPECIAL SALE
HIGH QUALITY
BLENDED LAWN SEED
VELVETY GREEN
1 lb., 50c; 5 lbs., $2.40; 10 lbs., $4.50
By Mail add 10c for Postage and Packing
Free Delivery Hollywood, Beverly Hills, Westwood and Wilshire Districts.
Call OXford 6500 for
LAWN AND GARDEN SUPPLIES
SHERMAN FEED & SEED CO.
8939 Santa Monica Blvd. Los Angeles

WINSEL-GIBBS
Dutch Bulbs
25c SPECIAL 25c
Largest Collection of High grade Bulbs in city
HOLLAND GROWN TULIPS, HYACINTHS, CROCUS AND SCILLIA BULBS.

	per 100
TULIPS, mixed colors, 25c for 6,	$3.75
CROCUS, 25c for 6,	$3.50
SCILLIA, 25c for 6,	$3.50
HYACINTHS, all colors, 25c each,	$20.00
EASTER LILIES, 25c each,	$20.00
Tritonia, very popular, 25c for 6,	$3.50
Baby Gladiolus, mixed colors, 25c for 6,	$3.50
Calla Lilies, yellow large bulbs, 25c each,	$20.00
Calla Lilies, white, large bulbs, 25c for 2,	$11.00
Amaryllis Belladonna, pink, 25c for 2,	$10.00
Roman Hyacinths, white, 25c for 3,	$3.00
Ranunculus French Hybrids; 3 yr., 25c doz.	$1.75
Anemones, All Colors, 2 yr., 25c doz.	$1.75
Freesia, Purity, 2 yr., 3 doz. 25c	$1.00
Ixia, Mixed Colors, 6 for 25c	$3.50
Sparaxis, All Colors, 2 yr., 25c doz.	$2.00
Snowdrop, 2 yr., 25c doz.	$2.00
Sparaxis Grandiflora, New, 2 yr., 25c doz.	$3.00
Grape Hyacinth, 2 yr., 25c doz.	$2.00
Oxalis Bowiei, 2 yr., 25c doz.	$1.75
Gladiolus, Mixed Colors, 25c ½ doz.	$3.50
Daffodils, Emperor or Empress, 25c for 3	$11.00
Watsonia, Mixed Colors, 25c ½ doz.	$3.50
Anthelysia, Coral Red, 6 for 25c	$3.50
Jonquils, Large bulbs, 25c for 4	$3.00
Chinese Lilies, Large bulbs, 25c for 6	$3.50
Star Bethlehem, Large bulbs, 25c for 6	$3.50
Narcissus, Paper White, 25c for 6	$3.50
Freesia, Rainbow colors, 6 for 25c	$3.50

50 BULBS AT 100 PRICE. Mail orders add 10c.

MRS. BULLARD'S HYBRID WATSONIAS. A rare variety seldom offered. Exquisite color. Extra Special, Per Doz. 50c
$4 per 100. Limit 100 bulbs per customer.
SPANISH IRIS, choice bulbs of orchid like flowers mixed colors, exceptional value, per doz. 50c
$3.00 per 100

SHEEP MANURE
FERTILIZE NOW WITH SHEEP MANURE
Now is the time to fertilize brown spots in lawns, also bedding plants to insure large blooms, Extra special, 100 lbs. $1.50
Commercial Fertilizer, special, $3.50, 100 lbs.
Bone Meal, Special $3.50 per 100 lbs.
Kentucky Blue Grass, new crop seed, 60c lb.
Dutch White Clover, best grade, 60c lb.
Free City Delivery *Visit our Pet Dept.*
Winsel-Gibbs Seed Co.
Store 243 S. Main St., Los Angeles. VAndike 9533
NURSERY, 49th and Main Sts.
Free parking in Rear of Store Nursery open Sunday.

Rain for the Asking
We have a variety of up-to-date Concealed heads and Portable sprinklers for your home place. Write for catalogues No. 313 or No. 515.
For Field Work Catalog No. 520
SKINNER IRRIGATION COMPANY
323 E. 12th St., Los Angeles
Phone WEstmore 8034

El Centro Present indications are that the lettuce crop in Imperial Valley will be materially lessened by poor growing weather. The fall so far has been unusually warm, a condition which works a hardship on lettuce. Of the 11,000 to 12,000 acres planted early, 3000

Orange The Richland Walnut Growers' Association expects to pack and ship 1000 tons of nuts this season, according to A. D. Smiley, manager. Only 9 per cent of the incoming nuts are culls, which is considered a comparatively low figure. Seedling walnuts

The Real Thing in "Pep"

It Comes from California's Peppers and Is Getting to Be a Feature of America's Diet

By Iva M. McFadden



Any photograph of a pepper field is apt to be disappointing, for the camera cannot show the contrasting color of green foliage and red fruit.



Sam Talbert, for whom the Talbert district of Orange county was named, and who is one of the larger growers of peppers in that "hot crop" area, is pictured here in one of his thrifty fields.

"BEAN porridge hot, bean porridge cold," said Mother Goose. That was before chili had given both zip and distinction to such fare. The old lady with the broom never dreamed how interesting beans could be made.

In driving our California highways one has only to notice the many eating-house signs advertising chili to realize how popular have become the dishes we have adopted from Mexico. It is not strange that we who are in so close contact with our southern neighbor should have learned some of the secrets of her cookery, but the fad for chili is not limited to California, nor even to those States on the Mexican border. While these southwestern districts did first learn to enjoy foods spiced by the skilled use of peppers, chili is now nationally used. The demand for these products has swept across the middle belt, and even the Atlantic seaboard has capitulated. For, undeniably, chili does give a zip which nothing else can quite achieve in the preparation of certain hearty foods.

Chili is distinctly a Southern California product. In fact, according to figures of the United States Department of Agriculture, 90 per cent of all the chili peppers grown in this country are produced in Orange county. Peppers, whether chili or pimiento, like the coast, and in that bewitching little county there is an extensive belt sloping toward the sea where both climate and soil are peculiarly suited to the crop. The nearer the coast peppers grow, the better they seem to do. Fogs do them no harm and they seem especially to benefit from the sweep of ocean breezes through and about them. Although inland districts have tried peppers, success there is doubtful. Vines appear vigorous and bear, but the chilis are generally sufficiently meaty. When dry they are often little more than shell.

They're Both Hot

Chili peppers, the basis of all chili products, are of two varieties, the Mexican and Californian—both hot. The Mexican is a rather short pepper with a more or less cupped end, while the Californian is long and thin. The latter is in greatest demand and brings a higher price, but still many Mexicans are grown because they are hardy and thrifty. Some 3000 acres are planted to these two varieties in Orange county aside from the extensive acreage of pimientos, used chiefly for canning. The Garden Grove, Talbert and Huntington Beach sectors are the center of production, and lands there have advanced materially in price since the pepper industry came into its own. Once, much of the present high-priced pepper land was considered rather worthless. Sugar beets helped reclaim some of it. Good rentals are now paid for it and it produces fine crops. Fifty dollars is the average, with best lands renting as high as $100 an acre. Few landowners do their own farming, the industry being practically in the hands of Japanese and Mexicans, who seem to take naturally to the intensive work demanded by peppers.

Planting is done as early as possible, usually about March, and though some growers plant in seed beds and transplant, many plant on rows in the field, counting on thinning to eighteen inches when the plants are four or five inches tall. Even then transplanting may be necessary in parts of the field and a rather remarkable machine has been devised which not only sets the plants but pours out water on each at the same time. Cultivating, irrigating and other items bring the cost of production up to about $100 an acre, but there is still good money in the crop for the grower if conditions are at all right.

Bugs Like 'Em, Too

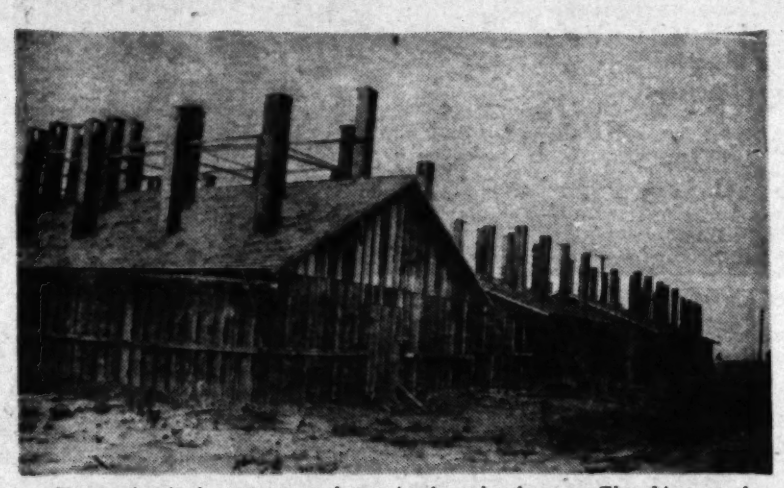
The chief enemies of the peppers are the wire worms and weevils. The worms work their way up into the tiny plants and destroy them when very young. Japanese growers believe that they get ahead of these pests by treating seeds with kerosene before planting—a pint to two gallons of seed. If this concoction makes an unsavory dish for the worms it is surely a simple procedure. Weevil control has long been a problem. If all fields were kept closely cultivated and ditches were made free from possible host plants, this very serious enemy would have a difficult time, but with many growers such a program is not easily carried out. Spraying checks the spread of these insects. The weevil burrows into the stem ends of both chilis and pimientos and makes them fall to the ground. Where spray is used, peppers for both canning and drying must be carefully washed.

This is the time of year when green chilis are to be seen in every market, but undoubtedly more American housewives use them dried and converted into powder. Still the green demand as well as that for canning gives the grower an extra sort of dividend. The main objective is peppers for drying, but by planting early, a certain amount may be removed in the green stage with still plenty of time left for plants to produce a full crop later. Since the plants bear all summer, fresh consumption may be accommodated, and canneries provided with the "long greens," which are put in small tins like pimientos.

Drying the Product

It is to the dried product, however, that we are indebted for the distinctive flavor

(Continued on Page Eight)



They make the hottest pepper hotter in these dry houses. The chimneys of this colliery-like building make possible the proper ventilation necessary in giving the chili just the right color and degree of dryness.



The newest way of drying peppers is by dehydration—a long step from the old Mexican method of stringing them like huge necklaces and hanging them in the sun. Here is the chute entrance to Mr. Talbert's dehydrator, showing a small flat car stacked with trays of peppers running on its track into the hot interior of the plant.

Value of Thinning

TWO systems of prunning lemons, one a thinning method now being recommended and the other the common "heading back," were seen in actual use at the Del Mar Ranch of the Limoneira Company on a recent tour of Ventura county citrus groves by Santa Barbara county lemon growers. The tour was led by Farm Advisers Raymond Ellis of Santa Barbara and Vincent Blanchard of Ventura. Six trees subjected to thinning produced 898 pounds of fruit during the past year, while six headed back produced 560 pounds, or 338 pounds less for only six trees, Mr. Blanchard told the Santa Barbarans. This would mean a difference of more than fifty-three packed boxes per acre, and on the Del Mar ranch alone, with is 526 acres of lemons, would result in 28,141 boxes difference if the entire ranch had been subjected to thinning instead of heading.

At the Santa Paula Lemon Company's grove east of Santa Paula, J. D. Culbertson, the manager of that property, reported on work directed toward "bringing back" the orchard, which had been overirrigated. Careful use of water and heavy pruning of weakened trees to stimulate good growth are the principal factors in the "comeback," Mr. Culbertson said. Plow sole is being avoided by delaying cultivation after irrigation until the soil is thoroughly dry, sometimes as much as three weeks after the application of water. Penetration is much more rapid and complete under this system, the manager declared.

The relation of tree condition to quality of product was discussed at the E. W. Burson orchard at Fillmore by F. M. Erskine, manager of the Fillmore Citrus Fruit Association, who said that, in his opinion, poor quality recently experienced in his district was due to three factors, namely, insufficient pruning, excessive irrigation, and poor irrigation water.

The Santa Barbara group visited the recently constructed Santa Paula insectory maintained by several large citrus marketing organizations, and heard its operation outlined by Roy Sheldon, manager of the Santa Paula Citrus Growers' Association. A. C. Hardison, president of the Ventura County Citrus Protective League, discussed the functions of that organization

There Are Many Plants
for Corners That
Are Shaded

Have "Show Place"

Fruit Ranch's Appearance Kept Up
by Garden of Pretty Flowers

Southland Gardens

By Frances Duncan

Importing the Desert

Suburbanite Has Cactus Garden on Acre and Half

By Eleanor Young Elliott

Making the desert blossom as the rose is a process familiar to all dwellers in the Southland, but when the situation is reversed, the results immediately assume the same strange and unfamiliar proportions that well-known scenes have when viewed upside down. Hence the general interest that seems to attach to cactus gardens set in the midst of the prolific riches of Southern California, one of which is to be found at the suburban home of William E. Patterson, on Newport road a few miles east of Santa Ana and a mile north of Tustin.



William E. Patterson in his cactus garden, an interesting feature of his acre and a half suburban home near Santa Ana.

To Mr. Patterson his cactus garden is a hobby, which he rides enthusiastically in his spare time. But to tourists and passers-by, it is an object of never-ceasing interest, showing, in its confines, the strangely distorted and weird growths of the mysterious desert spaces. One of the rarest plants in the garden was secured at Elsinore, the only place where it is known to occur in nature, it is said. Another, brought from Seven Palms Canyon, changes color with the season, and is already taking on the golden tones with which it will glow through the winter months. A rare specimen from South Africa's arid regions thrusts its spiny arms out over a prickly little "pancake" from South America.

From Oklahoma, Arizona and California they have come, these unusual plants, among which may be seen the cholla with its needle thorns which cluster in little knobs connected with the parent branch by so slight a stem that the least touch of a needle causes the mass to fall of its own weight, thrusting scores of fire-tipped spines into the flinching flesh of the luckless disturber. This characteristic has led to the belief among "desert rats" and Indians that the plant actually leaps at a passerby if disturbed.

Then there are specimens of the barrel cactus, used for cactus candy. The ocatilla, not a true cactus, but a typical denizen of the desert, has long slender branches whose wicked thorns are occasionally masked by a few tiny leaves, and flaunts a gay tassel of scarlet at the tip of each branch every spring. A young saguaro, giant cactus of the desert regions, yucca, Spanish bayonet, grizzly bear, rattlesnake, hedgehog, Joshua tree, and buckthorn are a few of the sixty-two separate varieties of plants all finding place in this strange garden.

Mr. and Mrs. Patterson took possession of their acre and a half home just a year ago last Christmas. The attractive stucco house had just been completed, but it stood alone in a waste of rocky ground with a few lemon trees at the extreme rear. Working only in his spare time away from office duties, Mr. Patterson started his planting program at once.

This year the Pattersons enjoyed cherries from their trees, and peaches, too. Tiny orange trees are shyly proffering their green lanterns, already turning golden. Walnut trees have a small but thrifty bearing. Grape vines running riotously over artistic trellises, are fruiting. Plums, pears, avocados, grapefruit, loquats, apricots, sapotas, limes and pineapple guavas are a few of the trees which are showing promise of future abundant crops.

In a beautifully tended kitchen garden, tomatoes, cucumbers, corn, lima beans, green beans, peppers and melons have kept the family table supplied all summer, with a generous overflow for friends. Nor is the ornamental forgotten. A spacious rose garden, boasting over seventy varieties, is ready to burgeon into its second blooming period of the year. Dahlias nod from a wide parterre. Chrysanthemums are hinting of autumnal glory. In the lawn are set all manner of ornamental flowers and shrubbery, with a sturdy young tree of eastern holly the very apple of its owner's eye.

Not only that, but Mr. Patterson maintains a flock of Cornish fowl, finding ample room for their houses and runs on a tiny typical Southland ranch.

They Want to Help

(Continued from Page Eleven)

and its owner has had lots of direction and assistance from others developing such places. No survey has ever been attempted to show how small acreage properties are handled, or just how they fit into our social and economic picture. The objective of the contest is to bring this information to light, so that it will be available to others.

It should be emphasized that every owner of a half acre, acre, or a place between an acre and two and a half acres may enter this contest by writing a letter of not over 750 words, accompanied by a sketch of the property. Only employees of the Los Angeles Times and the Los Angeles Chamber of Commerce, sponsors of the contest, and persons or firms that have developed small farm home properties merely for the purpose of facilitating sales of land, are ineligible.

So take up your pencil, and tell us about your small farm home, so that we may make your experiences a guidance to the hundreds of persons who annually seek the ideal mode of living you enjoy.

J. Neal Horn, a teacher of agriculture in the San Fernando Valley, has written in to tell how much impressed he is with the possibilities of the small farm home contest. He says; "Through my home project work I have an opportunity to appreciate many of the problems of the small farm home owner and I believe that much can be done through the contest to stimulate the morale of these people and improve the small farm home." Mr. Horn also offers to assist in making this contest a success through his work with home owners. Such spirit will go a long way in meeting the objective of the contest.

Vines for the Shade

A very lovely vine for growing in the shade is the violet flowering Hardenbergia comptonia, which has delicate and rather charming evergreen foliage and which blooms almost the entire winter. With larger foliage and more of a shrub is the Hardenbergia monophylla. English Ivy will grow in the shade, so will the Hall's Honeysuckle, a vine which stands cold or heat moisture or lack of moisture, sun or shade. Muelenbeckia, the maidenhair vine, grows in the shade, as does the very lovely jasmine-scented rhyncospermum jasminoides, which is covered in summer with starry white flowers. Still more shade loving is the variegated rhyncospermum.

Purchase cornmeal, graham flour, and whole wheat flour in small quantities instead of running the risk that they will not keep.

Find Their Vocation

Mother and Daughter Succeed As Producers of Hybrid Larkspurs

VAN NUYS.—Just three years ago Mr. and Mrs. Harry C. Quest, with their daughter, Mrs. Marian Quest Toy, moved to the San Fernando Valley, with the idea of running a chicken ranch. Two acres were bought near 'here, and the necessary equipment was put in. Today they do not own a single hen, for Mr. Quest took up other business, and the two women have turned the chicken yards into a flower garden, where delphiniums and other perennials are grown.

The lovely garden is tucked away at the foot of the Santa Monica mountains just south of Ventura Boulevard. When one opens the friendly white gate and walks down the long path to the garden house, such a wealth of beauty greets one, that it is a pleasure to journey there.

The large lath house was copied from one at the Twenty-fourth street school in this community, and is filled with growing plants. Mrs. Quest says that the large chicken house is to be turned into a propagating house, by removing the roof and replacing it with one of lath.

Both Mrs. Quest and Mrs. Toy say that delphiniums will always be their specialty. Their place has been named "Larkspur Gardens," but next year they expect also to have rare rock plants.

"After several years of experience," said Mrs. Quest, "we find that delphiniums are best planted in the open ground. Though we can and do plant every month of the year, we find that September and October are the best. Not only is the percentage of germination higher then, due to freshness of seed, but the seedlings permitted to remain in the beds all winter develop sturdy roots and are in splendid condition for transplanting in the early spring.

"Spade the soil to a depth of at least one foot, pulverize, water, and allow to settle for a day or so. Then scatter the seed thinly over the well firmed soil, press in with the hand or float, cover with a thin layer of sifted leaf-mould or sawdust (not redwood). Cover seed bed with a single thickness of burlap, water through this and never allow the bed to dry out. Remove the burlap as soon as the seedlings appear. The plants may be moved safely during the spring and fall. Plant in full sun if possible, placing them about twelve inches apart."

ODORLESS **KALOX** NON POISONOUS

"KING OF FERTILIZERS"

THE "3 IN 1"
PLANT FOOD, SOIL CONDITIONER AND PEST ERADICATOR

KALOX is not a new product, but has been successfully and extensively used for more than two years.

FOR LAWNS, FLOWERS, SHRUBBERY and VEGETABLES
Positively insures luxuriant, rapid and healthy growth—being a most evenly balanced, concentrated food for all plant life.

CONDITIONS ALL SOILS
UNEQUALLED FOR THE TREATMENT OF HARD-PACKED, SOUR OR ACID SOILS

Kalox is used for its good results and economy in large quantities on grounds of large estates, city parks, hotels, public buildings and many homes.

DESTROYS GARDEN PESTS
SNAILS, SLUGS, CUTWORMS, SOW BUGS, WIREWORMS ETC., AND DESTROYS THEIR EGGS AND LARVAE
Contact with Kalox kills pests on surface of ground and when watered in Kalox destroys eggs and larvae, cutworms and other pests under the ground.

FOR CITRUS and AVOCADO GROVES
Kalox will prove its value as a fertilizer, soil conditioner and pest eradicator at one cost and with savings in labor.

FOR COMMERCIAL VEGETABLE and ALFALFA FARMS
Excellent results are being secured with non-poisonous Kalox in fertilization and complete eradication of the deadly aphis and other pests, meaning profitable crops for the grower.

PACKED IN 1 AND 5-LB. CARTONS, ALSO 25 AND 50-LB. BAGS.

A FEW TERRITORIES OPEN FOR DISTRICT AGENTS

THE HALFHILL CO.
MANUFACTURERS
783 CERES AVENUE LOS ANGELES PHONE TUcker 5520

BUY KALOX THROUGH ANY OF THE FOLLOWING DEALERS:

YOUNG'S MARKET CO.
7th and Union Sts., Los Angeles and their branch markets

BOB ANDERSON SEED STORE
Grand Central Market, Los Angeles

SPARTAN GROCERY STORES

GRIFFIN SEED & FLOWER CO.
5303 Lankershim Blvd., North Hollywood

LONG BEACH SEED CO.
220 East Broadway, Long Beach

DORRICK BROS.
220 North Benito, Redondo

GLENDALE FEED & FUEL CO.
208 North Howard St., Glendale

CAMPBELL SEED STORES
Pasadena

ARMSTRONG NURSERY
Ontario

A. BACHMAN
924 W. Walnut Ave., Monrovia

SAN FELIPE NURSERIES
San Bernardino

WALTER GUTOT
Arlington

H. H. HAVARD
4130 Palmetto Way, San Diego

For That Colorful Array of Spring and
WINTER BLOOM
YOU MUST PLANT NOW!

The following are chosen for their elegance and superiority. Plant in quantity for that spectacular effect and in variety for continuous bloom throughout winter and spring. Do not delay longer in planting!

RAINBOW FREESIA
For fragrance and color combined this mixture is unexcelled. Large bulbs that will afford earliness of bloom when flowers are scarce, 50c dozen; 100 for..... $3.50

DUTCH TULIPS
A hand-picked mixture of Holland's finest named varieties assures you a spring garden equal to the best. dozen, 60c; 100 for..... $4.50

DAFFODILS
Another true harbinger of spring. If you wish one of the best golden yellow, large trumpet varieties at a reasonable price plant "Emperor," dozen, $1.50; 100 for.. $10.00

DELPHINIUM
You do not know the best until you have seen "Vanderbilt Hybrids." Fall planted seed will bloom next spring. I offer only fresh seed from the originator, pkt., 25c and 50c

SWEET PEAS
For yield of long, continuous, fragrant bloom, Winter Spencer Sweet Peas offer you the most for your money. I offer an all-color mixture of the best; pkt., 15c; 1 oz..... 50c

LAWN SEED
NOW is the time to re-seed that old lawn or start the new. Plant while the soil is warm enough for germination and expect a green lawn this winter. Only the highest test seed in Blue Grass or Imported White Clover, lb., 55c; 10 lbs..... $5.00

FALL CATALOG
FOR BUD PLANTING—Tells you when and how to plant your bulbs. It is FREE.

50 Bulbs at 100 Price. Mail Orders Add 10c.

BOB ANDERSON
Downstairs, Grand Central Market
317 S. Broadway Los Angeles

He Succeeds Anyhow
CAN'T WALK, BUT FARMS JUST THE SAME

Now They're Coming Back

That Livid "Black Eye" That Atascadero Wore Is Fading Under An Egg and Fruit Treatment

By Helen W. King

IT might be the brilliant carpet of velvety green here and there in the brown grasses under the fine old oak trees that caught your eye as you drove along the highway through Atascadero, or it could have been the realization that there was a good deal more to the "business center" than there was a years ago. In any case, unless you are the type of person who can see nothing but the road in front of you, some sort of change in the vicinity of Atascadero is certain to have impressed you, if you've passed through there recently.

The community lies in a beautiful natural setting, surrounded by hills, with the Santa Lucia mountains as a background. There are oaks everywhere. Since the days of the ill-starred community project conceived by E. G. Lewis, there have been well-laid streets, rather impressive buildings and some attractive homes to mark the town. Unfortunately, for a number of reasons, the promised prosperity did not come to the people who bought property and joined the community, and abandoned orchards and forlorn-looking little homes told all too plainly of the failure of its original development program. The fact that Atascadero is looking up again indicates that, properly handled, the community has definite possibilities.

The story of Atascadero is not a new one to Californians, unless it be the story of its rehabilitation. If you are still carrying with you the impressions of the place as it was four or five years ago, you are due for some surprises if you take time to look about a bit, next time you are in that vicinity.

Those patches of green already mentioned are part of the very sporty and picturesque golf course recently laid out, where guests of the hotels, visitors and resident enthusiasts can play for the price of a green fee. The golf course marks progress of a sort, but the most substantial indication of the community development is to be found in the well-known business houses represented in the buying center. It means that there are a good many more people living there than one would think from a hasty look about the town immediately adjacent to the highway. These people are to be found, on little farms scattered about the close-in portions of the 23,000 acres which belong to Atascadero.

From the many poultry plants in sight it is at once evident that the leading industry of the place is egg production. At the present time there are over a quarter of a million birds in the district. The syndicate now in charge of the property discourages any attempt by individuals to handle less than 2000 hens, feeling that only in such number, at least, can a reasonable profit be made. The poultry farms run from plants this size up to one of 60,000 birds, said to be the largest privately owned flock in the country.

No Greens Here

In contradistinction to the usual plan of feeding adopted in Southern California, no green feed is used for the chickens, except during such times as the birds are allowed in outside runs where some wild grasses may be found. The corporation owns a plant which sells the feed to the farmers at cost, using the University of California formula for 85 per cent of the demand. There are other formulas used for emergencies created by epidemics or any other unusual conditions, these being given under the direction of B. L. Hagglund, poultry adviser for the company, who came to Atascadero from the State Department of Agriculture.

Whatever the plan of rations for the birds, the results would seem to justify it for, according to the manager of Swift & Co's branch packing plant, which has been established in Atascadero, the run of eggs from local hens grade about 80 per cent "extras" and the company has been paying a premium averaging 3 cents per dozen for the eggs.

According to Dr. D. H. Craig, president of the Business Men's Club, there have been an average of about 100 new poultry units per year in the community for the past five years. During the past year, 70 per cent of the chicken farmers increased their flocks and built additional units. These facts apparently indicate that the poultrymen are finding profit in their ventures.

A Mammoth Plant

The Puritan Poultry Plant, which has the 60,000-bird plant is under the management of Ralph E. Eason, formerly of the University of California Agricultural College. The University type of equipment is generally used on this huge place, although the most recent units have been built on modifications of that type, the feeding room being 16 square feet larger, the house two feet wider, with more space in front of the dropping boards, and the yards concreted.

A considerable business is conducted, naturally, in surplus cockerels and in hens which have either outlived their usefulness, or never had any, and the dressing and shipping of fowls for meat is conducted by Swift & Co., as well as by some of the larger private plants.

Both Mr. Eason and Mr. Hagglund are inclined to favor the idea of taking some of the abandoned orchard land of the area and using open runs for the poultry. It has been demonstrated, they say, that a goodly part of the old orchard plantings can be reclaimed with profit. If the hens run through the orchard and the trees are cultivated, the possibility of loss from epidemic—disease among the flocks is offset by the returns from the sale of fruit, they point out.

Orchards which have been receiving proper care are in excellent condition, it would seem from all indications and have borne good crops of fruit this year.

Residents of the district declare that while there has been no difficulty so far about getting water for irrigation, they have not irrigated as much as might be expected. Peaches, pears and apples, which constitute the main plantings, do very well without water other than that conserved from the annual rainfall it has been found.

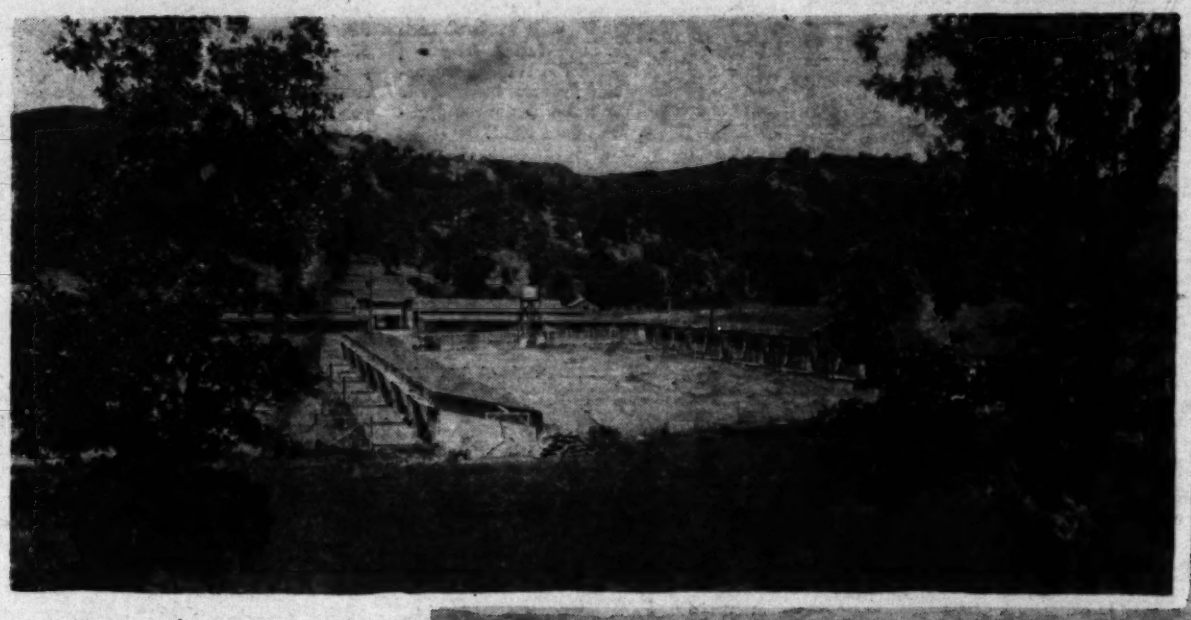
"There's a Reason"

There is a reason for holding the water off the orchards, other than that of obvious economy, I learned. At a meeting of the orchardists of Atascadero, A. M. Kline and B. K. Schon, from the Fruit Growers' Exchange in San Jose, are quoted as having said that they found a high sugar content in the fruit from that community because it was grown without irrigation and that the keeping and packing qualities of Atascadero's Bartlett pears, for instance, were notably good, for the same reason.

The yields from the reclaimed orchards have been on the increase of late and many new plantings have been set out. While poultry is and probably will continue to be the main industry of Atascadero, deciduous fruit farming seems destined to become more and more important as the years pass. A combination of the two seems to be the aim of a majority of the farmers.

Wine grapes have done well in the district and viticulture is claiming the attention of many. There are some experiments in crops other than fruit, the most successful possibly being intercropping with the Australian red onion. The crop has done well by the growers and may become an important one in this particular locality.

Whether it be poultry, fruit or other crops to which the present farmer at Atascadero pins his faith, it is evident that conditions in that community today are vastly different from what they were a few years ago. It is far from easy for any place which has passed through a period of "the 'dumps" such as this one experienced, to "come back." It is not easy to overcome a prejudice once created. What has been accomplished speaks well for the courage of those who have undertaken the task and for their skill. It proclaims, above all, the merit of climate and soil in a region that is after many setbacks, finding itself.





An Atascadero poultry plant in a setting typical of that community's oak-clad hills. At right, plant where eggs from community's ranches are graded and packed and where equipment for blending feeds is installed.

"Know How" Does It

VISALIA.—Although nineteen years have gone by since he picked a boll of cotton, Dennis Seale, mail carrier in Visalia's business district, went into the cotton fields during a recent vacation in an effort to demonstrate that his hand had not lost its cunning, and "weighed in" 431 pounds in one day, 350 pounds being considered a reasonably high run. According to Mr. Seale, he did a lot of cotton picking in his early days, and there are certain rules to follow if one would make good wages picking cotton at from 1 to 1 1-2 cents per pound. Here they are:

Start at end of row and pick toward scales, so you won't have to carry a filled bag so far; keep your hands close together, for one pair of eyes can't follow hands reaching for cotton widely separated on the stalk; pick down one stalk and up the next; do not skip a boll to get another. Pick them all, straight through; do not empty hands into the sack until they are filled; keep your mind on your work; do not talk; get all from each boll.

Some Tips to Our New Gardeners About Fertilizers

By Ross H. Gast

THE average city gardener or small farmer does not always have the proper perspective regarding fertilizers and the ways and means of increasing the plant food supply of the soil. This is especially true of the newcomer who is not familiar with our soil types.

Too often it is believed that soil fertility can be purchased by the sack—that the only necessity in securing good crops is to use generous amounts of commercial fertilizer.

First of all, one gets little good out of commercial fertilizer if the physical condition of the soil is not right when it is applied. For the most important step in gardening is the mechanical handling of the soil, that is, the thoroughness with which it is spaded and worked over. When properly prepared, soil is in a condition to make the best of such plant foods as are supplied by the addition of commercial fertilizers and will make a smaller quantity go farther in stimulating plant life.

Another fallacy often voiced by the gardener is to the effect that most of our garden soils will not produce vegetables without the addition of large amounts of fertilizer. This is not generally true. A light application of a good mixture, preferably one containing around 8 per cent of ammonia, 6 of phosphoric acid and 6 of potash will always prove profitable, but until soil has been proven to be deficient in plant foods, commercial fertilizer should be sparingly used. Most of the lighter soils in this area are lacking in nitrogen and the judicial use of this element, through application of commercial mixes heavy in nitrogen, or straight ammonium sulphate or nitrates, will bring the best results. This is especially true with leaf crops.

Ammonium sulphate and nitrates should be carefully applied, for they have a tremendous and concentrated "kick." As a dressing, they should be spread over the surface of the soil around the plant, but not in contact with it, then worked in. Generally it is wise to irrigate after an application of fertilizer, especially in dry weather.

Farm Gardens

The middle-western and eastern farmer generally gets more of his actual living from the farm than does the California grower, who is most often a specialist. However, our California farmers have never realized the importance of maintaining a vegetable garden on their farms or in their orchards. They have an idea that it takes too much time to tend a vegetable garden and that this work will not fit in with the handling of their property.

During recent months the writer has visited several properties in the San Gabriel Valley where orchardists are maintaining their own small vegetable crops, and in all instances these gardens have cut down the family food bill considerably.

The United States Department of Agriculture recently called attention to a survey made in Maryland on the value of products produced for the home on the farm. The study was made on twenty-two farm homes under the direction of the Bureau of Home Economics, and records were kept over a twelve-month period. The result of this survey showed that the average value of family living furnished by the farm was about 36.7 per cent of the total living cost.



Roastin' ears from his own corn patch, and, say, maybe he didn't enjoy 'em.

Building Mud Homes

J. D. Long, junior agricultural engineer at the College of Agriculture, Davis, has joined the ranks of those who believe earth as a material for small structures is practical and economical. Mr. Long has embodied his findings, after a thorough study of the subject, in a College of Agriculture bulletin, No. 472, entitled "Adobe Construction," which may be obtained from county farm advisers or direct from the College of Agriculture at Berkeley, free of charge.

"The cost of earth wall structures varies widely under different conditions," says the bulletin. "In this State the complete cost of an adobe residence, including items for all labor, commercial materials, and equipment necessary to make the structure available for use, is about the same as for a wood frame structure of similar quality.

"Economics in the cash outlay required may be effected where the builder desires to supervise and do much of the work himself, or where he is willing to eliminate much of the trim and other decorative features frequently employed in residence design."

Three systems of construction, out of the five in use throughout the world, are practical in California, says Mr. Long. These are: sun-dried brick, rammed earth, and poured earth. The cajon, or wall-filling method, and the cob or stiff mud-piling system, he believes should not be attempted in this State. Any type of earthen wall, he says, should have a protective covering, of cement, paint, or plaster made of mud or lime.

The bulletin goes exhaustively into the subject, and is illustrated with photographs of buildings in actual use, and with diagrams and constructional plans. Advantages and disadvantages of earthen construction are listed, and full working directions are included.

A wire basket is useful in canning tomatoes. Several tomatoes may be dipped in the hot water at once without burning the fingers.

Quince parings are often used for jelly and the better part of the fruit for canning.

They Want to Help

Contest Entrants to Tell Small Farm Home "Secrets"

By Ross H. Gast

Letters already received indicate that the Farm and Garden Magazine's annual small farm home contest has created a great deal of interest among "little landers" throughout Southern California. Competition for the cash prizes will be keen, but the motivating spirit that has prompted the entrants so far seems to be the desire to help others.

This is just what the sponsors hoped for. The average small farm home is a good deal like Topsy—it "just growed,"

(Continued on Page Twelve)

REDUCE LABOR

From Hours to Minutes

WITH THE

"SPRINGFIELD" LAWN SWEEPER

Ten times as fast as a broom or rake

Collects grass, leaves and litter from lawns, paths and side walks. A real necessity for the quick and economical upkeep of lawns and grounds.

Walk, Warehouse and Putting Green Models

ELTON POWER LAWN RENOVATOR

(DEVIL GRASS MACHINE)



Ten Times as Fast as Hand Raking—and BETTER

Removes the Bermuda (Devil Grass) mat making possible a quick growth of new green lawn.

A real moneymaker for the commercial gardener—a money saver for estates, parks and cemeteries.

CALIFORNIA GARDEN EQUIPMENT CO.

Moto-Mower Power Lawn Mowers, Electric Lawn Mowers, Gravely and Standard Garden Tractor.

120 N. Los Angeles St., Los Angeles. Calif. Phone MUtual 5800.

Branch Office: 702 9th St., San Diego.

CHEAP LUMBER

BOUGHT FOR THE SPECIAL NEEDS OF FARM AND RANCH



"woody"

1x6" Sheathing and 2x3 and 2x4 dimensions as low as $20.00 per M. Better grades $25.00.

Flooring, $28.00 per M.

Panel Doors, $2.25 each.

Roofing, $1.50 roll. Paint, Pabco, $2.95 gal. Wall-board, Hardware. Door Locks, 75c.

Orders by mail, phone or wire delivered promptly by our own trucks ANYWHERE

WOODHEAD LUMBER CO.

4800 W. Pico St., Los Angeles

Phone WHitney 1181

PLANTS *that* GROW!



Only the best seeds, bulbs and nursery stock are good enough to plant. For, unless your planting grows, you have wasted, not alone the price of nursery stock, but also your work and much valuable growing time.

All of the seeds, bulbs and nursery stock which we sell are of the finest quality, and reasonably priced. Courteous and experienced salesmen to serve you.

THOUSANDS OF BULBS

Holland and domestic to brighten your garden during the winter and early spring months.

ANNUALS and PERENNIAL

25c and 35c per doz.—$1.50 to $1.75 per 100. Plant them now and have fresh flowers for home during the winter.

SPECIAL COCOS PALMS

Beautiful shapely specimens

$3.50 to $10.00 each

Free copy of bulb and bedding plant catalog on request. It tells how to plant, and grow them.

H. L. BAAKE & SON NURSERY

2616 S. Sawtelle Blvd. Phone WLA 32668

P. O. Box 271, Sawtelle

From Los Angeles, drive out Pico Blvd., to Sawtelle Blvd., and turn left 2 blocks.

Open Sundays from 9 to 5



PLANT NOW for your Winter & Spring Flower Garden

Regularly each week many bulbs and plants are offered on the advertising pages of

FARM & GARDEN MAGAZINE

A study of such offerings in this issue will doubtless aid you in making selection for your winter and spring gardens.

Now They're Coming Back

That Livid "Black Lye" That Atascadero Wore Is Fading Under An Egg and Fruit Treatment

By Helen W. King

It might be the brilliant carpet of velvety green here and there in the brown grasses under the fine old oak trees that caught your eye as you drove along the highway through Atascadero, or it could have been the realization that there was a good deal more to the "business century" than there was a year ago. In any case, unless you are the type of person who can see nothing but the road in front of you, some sort of change in the vicinity of Atascadero is certain to have interested you. If you've

change in San Jose, are quoted as having said that they found a high sugar content in the fruit from that community because it was grown without irrigation and that the keeping and packing qualities of Atascadero's Bartlett pears, for instance, were noticably good, for the same reason.

The yields from the reclaimed orchards have been on the increase of late and many new plantings have been set out. While poultry is and probably will continue



J. M. Slaughter of El Monte has been unable to walk since his youth, but here's the home he earned and built as a farmer and a field of asters he grew on land some folks once held to be worthless. In the circle he is pictured sitting at the wheel of his car.

He Succeeds Anyhow

CAN'T WALK, BUT FARMS JUST THE SAME

By Belle C. Ewing

J. M. SLAUGHTER of El Monte is a rancher who has made a fine success of his life, despite a grave injury which would have "floored" many a man. At the age of eighteen, while he was driving a threshing machine along a country road in Iowa, a wooden bridge over which he was passing caved in. His spine was hurt so badly that he has never been able to walk since.

In 1910, six years after the accident, Mr. Slaughter came with a friend to California. His intention was to buy a cheap piece of land—for he had little money—and raise chickens.

He purchased thirty acres of swampy land, a part of the "Lucky" Baldwin estate, and, in spite of the jibes of the "knowalls," who declared that nothing could be grown upon it, he had the place tiled and drained.

He gave up the idea of raising chickens when he discovered the richness of the soil, and planted celery instead. This needed no irrigation, as enough water seeped down from the mountains to give the crop all the moisture it needed. Celery was grown for thirteen years, but when, due to a succession of dry years, it became necessary to irrigate, Mr. Slaughter switched to sugar beets.

Last year this enterprising rancher had his entire acreage, plus some leased land, planted to asters. These were grown for seed and proved to be profitable. Old country methods were used in harvesting the seeds. The plants were pulled by hand and allowed to dry. They were then piled on a tarpaulin, over which horses, hitched to rollers, were driven. The seed was then separated from the chaff by screening.

Asters cannot be grown on the same ground in successive years, according to Mr. Slaughter, for if so planted, they soon become diseased. So this year Mr. Slaughter has his ranch planted to cauliflower. Although it is necessary for him to irrigate now, he hopes that when the San Gabriel Dam is completed, and water now wasted is conserved, the old condition of moisture will return.

This successful rancher superintends the work on his ranch, driving around in his light car, which he had specially built so that it can be operated completely by hand. He also drives a tractor and does many other kinds of ranch work.

"We have found ranching to be profitable," Mr. Slaughter's mother declared. "This ranch has paid for itself over and over again, including the improvements."

The improvements consist, among other things, of a beautiful home.

"We found," she says, "that celery has paid the best of the various crops we have grown. The asters run second. We have done considerable truck farming, too, and have always found a good market for all that we grew."

Costs of Irrigation

COST of water development in Southern California, where irrigation is almost universally used in crop production, has been given considerable study by the agricultural department of the Los Angeles Chamber of Commerce during the past year, and recently their findings were published in a circular under the title of "What the Newcomer Should Know About Irrigation."

Although the publication carries valuable information on all phases of irrigation, the cost of developing water has received most extensive treatment. It is not possible to produce a set of figures on water costs that will cover all instances of developing, the department states; the circular, however, gives an example which may be used as an indication of these costs.

Cost of developing an individual irrigation system comprising a 300-foot well, with a 12-inch casing, delivering 450 gallons of water per minute, together with a reservoir with a capacity of 36,000 cubic feet, capable of holding the flow of the well for eight hours, was studied by the department.

It was found that the drilling of such a well at the usual cost of $3.50 a foot would come to $1050. Other costs on the well, including 300 feet of ten gauge casing, at $3.20 a foot, would be $1340.90. This would make a total well cost of $2390.90.

A centrifugal turbine pump of a capacity to guarantee the delivery set down above, together with installation and housing would, according to the Chamber of Commerce agricultural staff, cost $1150. A fifteen-horsepower electric motor, installed, would cost $315, making a total outlay for well, pump and motor of $3855.90.

As an efficient part of the pumping system outlined above, water engineers have found that a reservoir with a capacity of 36,000 cubic feet would be capable of holding the flow of the well described above. The dimensions of this reservoir would be sixty feet wide, 100 feet long and six feet deep. The levee should be twenty-one feet thick at the base, sloping to a top seven and one-half feet high, giving a cross section of seventy-eight square feet.

In building this reservoir, it would be necessary to move 982 cubic yards, which, at the usual rate, would cost $491. The cost of oil lining to water proof the reservoir would make an additional cost of $219, or a total of $710 for the reservoir.

A distribution system designed for alfalfa, for instance, generally costs around $40 an acre. The cost of operating the above irrigation system, assuming that the pump is run a total of 1500 hours during the year, would be $212 annually. The depreciation, lubrication and repair charges would add somewhat to the total cost.

Handle With Gloves!

By August Borio

P. FERRARIS of San Fernando has a job on his hands that calls to mind that oft-heard phrase, "You've got to handle it with gloves"—for his particular business happens to be the growing of cactus. It is true that his ten acres of cactus happens to be of the so-called spineless kind, but he grows the plant for fruit and each fruit challenges the harvester with hundreds of tiny needles. Take it from those who have picked it, the fruit of the spineless cactus still has some of the ancestral armor that has largely disappeared from the leaves. Mr. Ferraris does his harvesting with a pair of gloves, good, strong leather ones, too.

The countless needles, which, when barely touched, make their way into the skin, stay there and produce a burning sensation with the slightest rubbing. The peculiarity about these needles is that they can hardly be seen by the casual observer, and stick to any exposed part of the body without being felt. It is only when they are pressed or rubbed that they give an annoying itch. Hot water and soap are reported to be the best remedy.

Mr. Ferraris markets his product in Los Angeles almost exclusively, but when he is on the property sells some at retail. He has many interesting tales to tell about people who stop for fruit and, who, though warned, persist in picking one or two of them, thinking that by being careful they can escape the deceptive needles. But the result is almost always the same—itching hands that call for rubbing and that later transfer the needles from the hands to other parts of the body that are exposed. The needles cause no serious trouble, Mr. Ferraris says, but do cause a lot of annoyance.

Cactus fruit is used extensively by the Mexican people in making candy. It also finds its way into jellies and other foods. The San Fernando man's planting is believed to be the only one in San Fernando Valley of its size. This year's crop is unusually heavy. The grower reports finding as many as forty fruits on a single "leaf," or slab.



Spineless cactus in an interesting "orchard" grown by P. Ferraris at San Fernando. The fruit is popular in the Mexican markets for candies, jellies and other products.

Tough Customers

Control of Coyote and Squirrel No Easy Task

The wily coyote and the ubiquitous ground squirrel are proving difficult of control even under the highly scientific methods that are now in practice, according to Paul G. Redington, chief, bureau of biological survey, United States Department of Agriculture, who was a speaker at a recent meeting of the forestry and water conservation committee of the Los Angeles Chamber of Commerce. The life and food habits of these animals, particularly troublesome in California, are being studied in an effort to develop new measures of control.

In discussing the coyote, Mr. Redington said that this animal now ranges over a much wider area than ever before, in spite of the work that has been done to control his depredations. Originally, the coyote was at home in the lowlands of the West; now his operations spread as far east as New York State, and north into Alaska. The coyote changes his habitat easily, meets conditions imposed by those who are endeavoring to destroy him, and can be found in the highest mountain areas of the West under entirely different climatic conditions than were known in his lowland range.

A few years ago, Mr. Redington declared, the bureau received an "SOS" from a county agent in New York State, who complained that coyotes were causing thousands of dollars worth of damage to live stock.



The attractive exhibit of the Glenwood Nurseries of Riverside at the recent Southern California Fair. It captured several prizes for the entries it included.

The bureau investigators found that the predator had been introduced into this area by tourists, who had picked up coyote pups as pets in the West, and tiring of them, had turned them loose. These pets multiplied and "reverted to type," seeking their food in pasture and poultry house.

The bureau chief also told of a wealthy plantation owner in Mississippi, an inveterate fox hunter, who found his supply of foxes depleted and contracted with a western trapper to supply him with some young foxes. After a few months, he wired for a bureau representative to look over his new stock. The expert found that the trapper had sent coyote puppies instead of foxes! Result: some valuable live stock destroyed and the range of the coyote spread.

The California ground squirrel presents a serious menace to agriculture and is more damaging than any other rodent pest in America, with the exception of the brown rat, which finds a home in the cities. At the present time, the bureau, in co-operation with existing State and county agencies, is making a determined effort to control this pest.

The work of the bureau is not confined to the control of predatory birds and animals, Mr. Redington stated. Protection of wild life is perhaps the most important phase of its activity, and this effort has its economic as well as esthetic values. The bureau supervises eighty-four reservations throughout the country, where wild life is being preserved for posterity. Before this work was started several years ago, many species were fast becoming exterminated.

Strongly urging the appropriation by Congress of additional funds for the prevention, rather than the suppression of forest fires, Mr. Redington declared that each year, thousands of birds and animals are destroyed by forest conflagrations.

Adopt Soil Plan

SANTA MARIA.—At a meeting held October 5 at Santa Maria, the committee recently appointed by Farm Adviser Raymond Ellis adopted definite plans for the ambitious five-year program of soil and fertilizer tests as applied to truck farming in Santa Barbara county. The committee working with Mr. Ellis is composed of Coyle Ritchie, Jack Obrien, C. M. Otoy, D. T. Batchelder and J. Ben Wylie. Present at the meeting were, also, F. J. Fratis of Lompoc and Earl J. Shaw, fertilization and soil expert from San Jose.

The chief concern of the committee, during the first year, according to Mr. Ellis, will be experimental work on cauliflower, lettuce and carrots, with combinations of chicken manure, nitrogen, phosphoric acid and potash on soils to determine quality and then quantity, with emphasis on the former. Single applications of each fertilizer will be undertaken in a number of test plots so that a comparison of results may be made later.

Each member of the committee has offered land on which the work can be carried out. The first plot to be put in is on Rosemary Farm, where D. T. Batchelder, superintendent of the ranch, has donated considerable ground. None of the plots will be less than an acre in extent and these will be scattered over every section of Santa Maria Valley. In each instance, the soil will be tested before the application of fertilizer is made. As soon as the reaction of the crop to the fertilizer used is obtained, a study will be taken up to determine the most economical amount to be used.

In the matter of carrots an effort will be made to find out how and why the color of the vegetable is affected by different soils and different fertilizers. It has been found that a light color is generally found in the crop through January, February and March. An attempt will be made to learn whether this is due to soil or to climatic conditions.

Water conditions in the valley will also be part of the study undertaken by the committee. The salt content in various plants will be checked to see if this fluctuates with the level of the water table. Mr. Ellis has made arrangements for laboratory equipment to run a series of water tests, the results from which will aid all growers and help them in governing irrigation practices, it is believed.

Attention will be paid to the spacing of plants in cauliflower growing, as well as to the distance between rows. The chief concern in regard to lettuce will be the study of fertilizers in connection with his crop. While five years is the minimum length of time for the efficient carrying out of this program, in two years a considerable amount have been acquired, but, Mr. Ellis states that definite conclusions cannot be formed short of the five-year period.

Gins Are Rushed

McFARLAND.—With most of the cotton in this district maturing all at once under ideal weather conditions, the four local gins are working to capacity. No one seems to understand just why the crop has bolled out all at one time, but is causes rejoicing, for it means better cotton, harvested under better conditions. Most of the successful growers are picking more than a bale to the acre on the first picking, and as there has been no rain or cloudy weather, the lint is in perfect shape. The harvest is early this year, and some authorities believe that the gins will be closed down two weeks earlier than usual, next spring. The San Joaquin Cotton Oil Company's two gins had turned out 2091 bales on October 15. There were 1135 bales on the yard. The new Boswell gin had ginned 1700 bales. To take care of some of the flood of cotton, an eighty-foot addition to the storage house has been made, as the former capacity was inadequate. R. C. Hodson, manager of the Boswell gin, says he does not believe that local growers are suffering from any scarcity of pickers, although this condition is said to be found in other districts in San Joaquin Valley. One reason, according to some authorities, is that the plants in the local fields are so tall and so loaded with open bolls, that the pickers can make good money easily and quickly, and therefore they flock here.

The Hopi Lima

Tests Promise Strains Superior to Those Now in Use

Expert agronomists nowadays seek varieties of crops growing already in any particular locality for qualities of resistance to diseases and pests. For this reason, no doubt, Prof. W. W. Mackie of the University of California secured a collection of samples including all the Hopi limas grown by the Hopi Indians in New Mexico. This collection had all sorts, from black to white. Some of them produce a small bush and some a large one, but practically all of them show high resistance to soil diseases and all thrive under hot, dry conditions.

Some of the tests made of them have been conducted near Owensmouth and a few of the best for California conditions have been tried out there. Assistant Farm Adviser F. H. Ernst of Los Angeles county recently harvested two trial plots at the M. B. Reece ranch, one of them yielding thirty-six and one-half sacks to the acre, as compared with twenty-five sacks of baby limas on a tract adjoining.

In one of the tests, Hopi limas were planted adjacent to black eye beans. The former are said to have practically 100 per cent resistance to wilt while nearly all the black eyes were destroyed.

"PACIFIC" PUMPS



WITH NEW

Weather-Proof Unit Drive Motor Heads

Turbine Type Solid Shaft Motors insuring the same smooth, efficient operation with interchangeability found only in "PACIFIC" Pumps.

BULLETIN 57 just off the press covers installation instructions and care of the Deep Well Turbine Pump.

Have you received your copy?

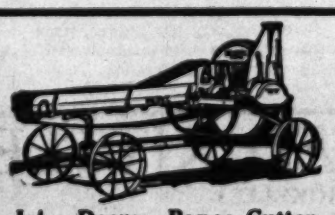
PACIFIC PUMP WORKS
5716 Bickel St., at Slauson Ave.
Huntington Park, Calif.

OLIVER PLOWS



These plows do the best possible type of plowing and are easily handled and adjusted

B. HAYMAN CO. INC.
SINCE 1870
Dept. T.
118-128 N. Los Angeles St., Los Angeles
Distributor of Lightning California Special Hay Press



John Deere—Papec Cutter
Guaranteed to cut, throw and blow ensilage over the highest silo with less power, speed and expense. Cuts five tons dry hay per hour.
L. A. IMPLEMENT COMPANY
200 N. Los Angeles St. Phone TUcker 3181

Save money on FARM FENCE
FREE — Fence Book
RED TOP Steel Fence Posts
GALVANNEALED Wire Fence
for every farm and ranch purpose
Guaranteed Materials Lowest Prices
Harry E. Bagley
1130 So. Olive St., Los Angeles, California



Close coupled pump and engine for short turning and easy handling. Big over-size BEAN Super-Giant Pump driven by 15 h.p. Le Roi Engine giving capacity of 25 or 33 gals. per minute at 500 lbs. pressure. Adjustable Timken Tapered Roller Bearings reduce friction, end lubrication trouble, and insure high efficiency. Made by JOHN BEAN MFG. CO., 212 W. Julian Street, San Jose, California.

VERNON EBLER CORP
Distributors - Sales - Service - Parts
330-336 East 3rd St., Los Angeles
Phone TRinity 3863
Elciste & Co., Anaheim & Santa Ana
E. M. Cope Commercial Co., Redlands, Calif.
Foothill Supply Co., Glendora, Calif.
Jones & Dodds, Santa Paula, Calif.

PUMPS
by every test the best



BYRON JACKSON

PACIFIC REDWOOD TANKS ARE BEST



FOR WATER, FRUIT JUICES, ACID BRINE AND CHEMICAL SOLUTIONS
PRICE LIST SENT ON REQUEST
PACIFIC TANK & PIPE CO.
Mfrs. Tanks, Towers, Silos and Wood Pipe
4818 Santa Fe Ave., L. A. DElaware 0147

"GOOD EQUIPMENT MAKES A GOOD FARMER BETTER"
McCormick-Deering Farm Machines
INTERNATIONAL HARVESTER CO.
of America, Inc.
201 Potrero Ave., San Francisco, Calif.
734 Lawrence St., Los Angeles, Calif.

Vol. XLVIII. SEVEN DIE AIR MIS — British Ship at Sea — Men of India Line to Croydon Sink to Gale — Three in Crew and Among Four Passe — No Traces Foun — THE DAY'S — REMEMBER TH

WITH THE PRODUCERS IN ORCHARD AND FIELD

This Is The Starter

SAN BERNARDINO COUNTY'S FIRST FAIR

By M. D. Hurley

SAN BERNARDINO county, huge in area, great in agricultural production, has just had its first real, honest-to-goodness county fair. It has its National Orange Show, long since become an institution and it shows its citrus industry to advantage at this great annual exposition, but until this year the rest of its considerable agricultural achievement has not had representation excepting at the fairs of other counties. It was perhaps because the country wanted to show the world that it produces a lot besides oranges that its first county showing of a general nature was held up on the mesa at Victorville, where no citrus grows and the ranchers have to turn their attention to something else.

The fair was held October 11-13, and may be considered a success as a start-off. At least it cleared the way for the second one and the experience gained by the Victorville Chamber of Commerce, which sponsored this first one, ought to be of advantage in 1930. Incidentally, the fair paid expenses and a little more—a fact worth noting, as all pioneers in fair promotion will agree.

All Had Turkeys

Some of the exhibitors showed live stock; some showed poultry, some showed deciduous fruit, but nearly all showed turkeys and nearly all showed alfalfa. Hinckley Valley, Apple Valley, Harper Lake Valley, Lucerne Valley, Adelanto, Helendale, Wild, Hodge, Bryman, Newberry, Yermo, Oro Grande and Baldy Mesa of the Mojave River area were all represented and without exception all included in their displays turkeys and alfalfa. Outside exhibitors included the San Bernardino Chamber of Commerce, Needles Chamber of Commerce, Lancaster Chamber of Commerce, Ontario Chamber of Commerce, Barstow Chamber of Commerce, Chino Farm Center, Armstrong Nurseries of Ontario and others.

The alfalfa was of excellent quality and the turkeys were particularly fine, most of them being Mammoth Bronze and Black, the latter with a wild blood basis. There were chickens, rabbits, quail, pheasants and silver foxes on exhibit, too.

The outside exhibits were very good although not numerous, for most exhibitors elsewhere had broken up their regular fair display. The attendance was not as large as some had hoped for, but those who attended had a good time. Two tents, none too large for the exhibits, were used to house the showing and the exhibits were well arranged and merited the praise they received.

The smaller of the tents was occupied by live stock. The displays were noncompetitive. George Seimon, Hinkley, showed what was perhaps the largest exhibit of turkeys. C. G. Lewis of the Roxbury Ranch in Apple Valley had an exceptional exhibit of breeding stock and dressed birds. The Ihmsen Ranch and Adelanto had very attractive exhibits. Tallman and Caughlin of Baldy Mesa had an unusual quail and pheasant exhibit. Two Holland White turkeys were shown by the Barnett Ranch.

A special silver trophy was awarded to Victorville for a display of outing and wild life. The first prize for diversified fruit and vegetables went to a point display from Mojave Valley, including Helendale, Wild, Hodge and Bryman and Apple. Newberry won a first on general fruits. Camp Cady Stock Farm showed the best brood mare and stallion. Hernandez Hog Ranch captured first for Duroc-Jersey boar and sow. The Hills Dairy of Hinckley and the Guernsey Dell Dairy of Adelanto showed dairy cattle of good quality. Adelanto received a special award for best general display, and the 4-H Club boys of that place were given prizes on poultry exhibits.

The officers of the San Bernardino County Fair Association are: C. M. Moon, Victorville, president; J. P. Hoffman, first vice-president; J. Clay Garrison, second vice-president; Phil B. Marsh, secretary, and F. C. Hubbard, treasurer.

Real Thing in "Pep"

(Continued from Page Five)

that we recognize as chili. After the green pepper coupon has been clipped, the vines are allowed to produce and ripen their fruit. Then it is that the fields are peculiarly colorful, for the leaves are a glistening green and the peppers a vivid and brilliant red. When the pods are mature they are picked, sacked and hauled to the drying houses. The Mexican way of drying chilis was to string them in long ropes and hang them out for the sun to dry. When they were first grown this was the method used and people still remember the unusual sight of such drying yards. But this is far too costly for present-day methods.

For some years regular drying sheds have been built throughout the pepper districts. They are to be recognized by the innumerable small, chimney-like projections from the roofs. Such buildings are usually grouped together to economize in expense of handling. Each house is some 20x34 feet with a basement six feet beneath. This basement is fitted with many 2-inch gas pipes. These pipes have slits across the top at regular intervals of only a few inches and really become burners, for when the gas is turned on and lighted it burns from all these numerous outlets. This is the heat by which the peppers are dried. Ventilation is provided by screened openings along the ground sides, through which air is carried to the basement, is heated, lifts up between the slats of the floor, and finally escapes through the openings in the roof. The peppers themselves are placed in trays made of chicken-wire netting, and piled one upon the other with sticks between the trays to allow free circulation of air. With a temperature held at about 120 deg., peppers dry in a week's time in these houses, where even a knot hole or a crack would interfere with perfect quality in peppers near such openings.

When this process is finished the peppers are so very brittle that they would crumble if moisture were not added by spraying with enough water to permit handling. When the peppers are sufficiently cured by a short stay in the warehouse near the dry houses, they are "baled," being packed tightly into mammoth sacks weighing about 230 pounds when filled. In these so-called "bales" peppers leave the hands of the grower. Some four to four and one-half tons of green chilis have gone into the making of the ton of the dried pods.

While these houses represent a great step ahead of the primitive method of drying they promise to be shortly superseded by dehydrators. In these, drying takes a day rather than a week and every facility for handling is provided. A washer is situated close at hand where peppers are given a brisk water bath. From here they are put on trays stacked on tiny flat cars that run on tracks into the dehydrator. As fast as a car is filled it is run into a galvanized chute, pushing forward the car in front of it. This continuous addition of cars moves the procession forward until the first car comes out at the other end of the inclosure with the pods completely dry.

The hot air which accomplished the trick is driven by fans through the chutes at from 120 to 160 miles an hour. One-third is allowed to escape at the end, but the rest is forced back over the furnaces to be shot along its course once more. Outside, a baler is provided which packs the pods tightly into sacks. All this speeds up handling. It also saves many pods from the cull grade. Often peppers have tiny spots which in the longer process of drying, enlarge to such an extent that when graded, they must be discarded for chicken feed. In the dehydrator decay is immediately stopped and the pepper is of a commercial quality. This represents such a saving in pounds, that, though the new equipment costs about $6000, growers believe that it will come into common use.

Whatever the process of drying, peppers in bales are ready for sale and there is always a market for them with a price around 15 cents on the Mexicans and 16 on the Californias. Mills are built for the purpose of converting them into household use. Well-known wholesalers of condiments and spices have their own brands of chili powders. These firms may have mills or buy the product ground ready to repack in small containers. Most of the mills are in Los Angeles county, but one big concern, W. H. Booth & Co., operates in Santa Ana close to the pepper fields. Any of these commercial plants are interesting, for machinery soon converts the pods into the powders we all know. A machine stems and seeds them. A hammer mill operating at a speed of 3000 revolutions a minute pounds them into powder. Bolting cloth screens this to proper consistency. Chili pepper is sold without flavoring spices, but most of the powders which come into the home are flavored to give added zest. A special mixing machine is used to blend the spices with the chili and from this the finished product is run into 200-pound barrels or 100-pound drums. The ordinary housewife takes hers in bottles of one or three ounces.

These bottles of rich red color are not the only form in which chili reaches the American kitchen. Chili and beans or chili con carne are equally familiar. These popular foods owe their distinctive flavor to Orange county. It is interesting to know that in such forms Uncle Sam himself is much interested. Not only must the meat used in chili con carne be government inspected, but an official representative must stay with the factory when meat is put into cans. Such watchfulness on the part of the government should give the housewife a new respect for chili con carne. Though it bears a Mexican name, it is put up in canneries government-planned and government-inspected, which means quality and cleanliness.

High Record Cows

The August report of the cow-testing association of Los Angeles county shows that one cow, belonging to W. S. Thompson, Burbank, made 130.8 pounds of butter fat. One of Mr. Thompson's heifers made 104.7 pounds of fat also. There were 8308 cows on test in August and 2888 of them made forty pounds or better.



As the old Californians did it—chili peppers strung up for sun-drying on an Orange county ranch. The red pods, hanging in festoons from porch beam or pergola, are a colorful sight.

He's Starting Young

NORTH HOLLYWOOD.—One of the interesting local members of the 4-H Agricultural Club for boys and girls is Walter Brandenberger, 11606 Burbank Boulevard, who has been for five years active in the work. Young Brandenberger was secretary-treasurer of the North Hollywood High School agricultural fair this year, president of the local 4-H Club, a breeder of pure-bred Duroc-Jersey hogs, and owner of fifteen stands of bees. Besides these, Walter has been manager of his high school student body's candy and fruit stand, and is active in all school affairs. In addition, he has maintained good grades in his studies.

Walter bought a Duroc gilt in 1927 and took several ribbons at the fairs. Just before fair time this year, he sold his best young boar to a breeder from Mexico, but still was able to take, with his herd, a number of ribbons in open competition at Pomona and Riverside, and a gold medal for fitting and showing. He made a profit on the fairs, winning $85.

Walter's parents are to move soon to a homestead they own in the Santa Monica mountains and Walter plans to raise pure-bred Dorset sheep there. He thinks sheep will be a better "bet" than hogs in the mountain country. The sale of his hog herd will pay for the foundation sheep stock.

Walter's brother Henry has a chicken project in the club and brooded fifty-one chicks this year without a single loss. His sister Mary sold 2644 blooms from an aster garden she grew. When Walter graduates from agricultural college, which is his aim, he will have had ten years of actual experience at farming.

We Grow Some Cotton

(Continued from Page Three)

of the California staple in general through education.

O. L. Crawford, senior agricultural economist, division of cotton marketing, United States Department of Agriculture, is now engaged in making a study of California cotton, in order to develop information on which growers and ginners may base a staple improvement program. He is investigating the usage of California cotton in local textile mills and has several interesting tests under way.

The study of grades and staple lengths of Southwest irrigated cotton, reproduced at the bottom of the page, was made by the division last year and developed some valuable information. This work is designed to acquaint cotton producers and buyers with the quality of cotton produced in this section.

The Industrial Side

Los Angeles has always been the cotton finance and marketing center of the Southwest and Los Angeles Harbor the export point for the Southwest cotton. Compress facilities have been established at the harbor, and this year it is expected that 350,000 bales of cotton will move through the port.

The textile industry in Los Angeles is in its initial stages and several plants are using California cotton in the production of various cotton cloths. While this activity has not taken a large commercial aspect as yet, it is growing soundly on a firm basis of natural and industrial advantages. The industrial department of the Los Angeles Chamber of Commerce is at the present time making a survey of the advantages in textile manufacture in Southern California, and its findings will be used in an effort to bring more cotton consumers to this area.

Answering the many questions on the culture of cotton in California, the agricultural department also briefly covered this phase of the industry in its report as follows:

Questions Answered

Cotton lands vary in price from $125 to $350 per acre, with water, quality of land, location, and water supply, of course, as factors both in buying or renting land. Cotton land may be leased at a reasonable figure or secured on a crop share basis.

Preparation of land for cotton is started in February and March, and the crop is planted in April. Picking starts early in the southwestern desert valleys, often by July 15, but the main picking season is during October, November and December, extending sometimes as late at February in the San Joaquin Valley.

The cost of producing cotton varies with the district. Cost records available for the San Joaquin show an average of from 12 to 15 cents a pound.

For the experienced cotton grower, who has land and equipment available for cotton production, adequate financing is available in California. The source and method of handling cotton finance differs somewhat from practices in other cotton sections. Money is available to good cotton growers from brokers and oil mills, who in turn secure their funds from intermediate credit banks.

The future of the cotton industry in California depends largely on the success of the present program of improvement in quality of irrigated cotton. While many statements have been made as to the great acreage available for cotton both in California and the Southwest, sound factors in the industry believe that because of water conditions and competition from other adapted crops, the maximum plantings will not greatly exceed twice the present acreage. Cotton is considered only as one valuable crop in the Southwest agricultural program, and there is no reason or desire to place the crop in the position that it occupies in the South.

Fly Survey Figures

The first progress report of the Southern California committee for the survey for Mediterranean fruit fly, as of August 31, has been issued by Harold J. Ryan, collaborator in charge, and includes the following information: Number of inspections of commercial property, 14,454; inspections of residential property, 3680; collections of insect specimens brought to the inspectors, 871 (of which none were Mediterranean fruit fly,) number of men making reports to the offices, 117, of whom twenty-three were volunteer supplementary workers; number of hours of inspection reported equivalent of twenty-two full-time men; inspections at 198 packing-houses and canneries in August, 424; number of acres of citrus inspected, 33,000; number of other host fruits and vegetables, 4148; inspections of house lot plantings and estates, during which a census of ornamental host fruit was made, 1562. As a separate activity, a survey of wild host plants is being made, to determine primarily the range, abundance and fruiting period of these possible native host fruits.

Grades and Staple Lengths of Southwest Irrigated Cotton

Staple in Inches	CALIFORNIA No. Bales	CALIFORNIA Per cent	ARIZONA No. Bales	ARIZONA Per cent	NEW MEXICO No. Bales	NEW MEXICO Per cent	GRAND TOTAL No. Bales	GRAND TOTAL Per cent
STATES								
Total	170,954	100.00	117,432	100.00	83,157	100.00	370,333	100.00
13-16 and under	2,924	1.71	3,213	2.74	6,309	7.58	12,446	3.36
7-8	19,808	11.60	12,148	10.34	6,980	8.39	38,933	10.53
15-16	28,606	16.73	17,535	14.93	9,170	11.16	55,313	14.93
1 and 1 1-32	50,552	29.57	36,450	32.43	27,427	37.54	114,729	30.14
1 1-16 and 1 3-32	58,190	34.03	47,060	35.83	31,449	39.34	131,699	35.54
1 1-8 and 1 5-32	10,763	6.30	3,060	2.39	5,653	6.88	20,310	5.48
1 3-16 and 1 7-32			24	.02			24	
1 1-4 and over	9						9	

Too Full of Prunes

STORAGE MAY STAND OFF MARKET GLUTS

By O. A. Fitzgerald

AS CALIFORNIA is one of the four leading producers of fresh prunes for the country's markets, growers in this State will be interested in prune storage studies recently reported by the Idaho College of Agriculture Experiment Station. A problem in the fresh prune States—Idaho, Washington, Oregon and California—has been to market the crop, which is highly perishable, profitable in a limited time without glutting the market. Dried prunes care for a large percentage of the crop in some sections, but enough prunes are being marketed fresh, and expansion in production is taking place at such a rate that the fresh prune constitutes a problem.

Determination to investigate the possibilities of fresh prune storage came in 1928. That year, from 350 to 400 carloads of prunes were left unpicked in Idaho orchards in order to avoid market gluts and the growers lost approximately $146,000, the railroads a like amount, and the fruit dealers about $25,000. The Idaho Experiment Station was asked to find out whether fresh prunes could be stored any length of time so that shipments might be distributed throughout the picking season and the normal shipping period lengthened.

The studies, covering a period of two years, were made in Boise Valley of Southwestern Idaho, the leading prune producing area of that State. The investigation is still going on, but reports have just been issued giving tentative recommendations to growers on the basis of present findings. The investigation shows that with proper care in picking and handling, storage of the Italian prune at 32 deg. can be relied upon as a "satisfactory means of holding the fruit long enough to equalize shipments throughout the picking season and to relieve an occasional overproduction by slightly extending the normal shipping period."

Whether growers should give thought to storage depends almost entirely upon prices prevailing at the time of picking. The Idaho investigators feel that on the "basis of present information, the storage of prunes should be looked upon principally as a measure for stabilizing the markets throughout the picking season by means of regulating the shipments in accordance with supplies and demands." This would suggest that the practice should be regarded only as an emergency measure until more facts and better methods are known.

Early Pickings Best

Where storage is desirable, the earliest pickings, which show a pressure test of 11.5 to 9.5 pounds, give best results. In testing fruit the pressure testing method proves more satisfactory than sugar and acid tests. For immediate shipment to eastern markets, fruit picked at pressures ranging from 11.5 to 8.5 pounds may be expected to give the best results.

All fruit to be stored, especially that which is to be held beyond the normal picking season, should be rigidly culled, removing even soft fruit which may be perfectly sound. The Idaho studies brought out that the storage life of a quantity of fruit is limited to that of the ripest fruit it contains: Prunes for storage should be picked with stems attached and should be handled as little as possible. The lots should go into storage immediately after packing.

Prunes picked very early, showing above twelve pounds in the pressure test, hold up well in storage but do not develop prime quality. Similarly, late-picked prunes do not have a satisfactorily long storage life. For immediate shipment to eastern markets, fruit picked at pressures ranging from 11.5 to 8.5 pounds should give best results.

Upon removal of the prunes from storage, the breakdown is rapid. In view of this it is recommended that fruit to be held for any considerable length of time, two weeks or more, and fruit picked at 9.5 pounds pressure or below, be stored close up to the point of consumption. The rapid deterioration emphasizes also the importance of early disposal of stored fruit after it reaches the retail trade.

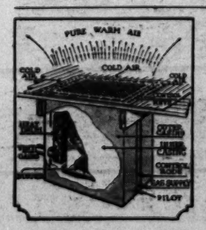
All in Family

VISALIA.—Out on the Moore place in the Ivanhoe district northeast of this city, father Orlando and son Ralph Moore are conducting seed and plant experiments that are arousing unusual interest among seed and nurserymen, father with a new variety of watermelon and son with roses, dahlias and "mums."

A new kind of watermelon came, apparently by chance, in a patch of Klondyke melons planted two years ago. Unlike most "sports," however, it is not an inferior product. The new Cannon Ball, Mr. Moore has named it, because of its roundness. It has very red meat and an almost paper thin but quite strong skin, and black seed. Mr. Moore thinks his new Cannon Ball-Klondyke may be accounted for by tracing back to Keckley Sweets that he raised on the patch for several years, and which he finally abandoned in favor of the Klondykes because the Sweets had meat of too pale a color to meet public approval.

Son Ralph is specializing on new roses at the Moore nursery experiment plot, two recent introductions being the Pride of Visalia, a deep pink variety, and the Tulare, an old rose touched with gold.

Before cooking cauliflower, place it head downward in a bowl of cold salted water to draw out dust and insects.



"GUARDIANS OF HEALTH"
Johnston Gas Floor Furnaces
Pipeless—No Basement Required
Install it Yourself
Economical, no fumes, burns any kind of gas. Furnace is shipped assembled ready to drop into floor opening. Simply connect to gas line and vent. Pure heated air at the turn of the key. Satisfaction or your money refunded. A size to suit every home. FACTORY TO YOU PRICE..... $36.50 up
WE PAY THE FREIGHT. WRITE FOR CIRCULAR
We also manufacture a full line of basement pipe furnaces.
UNIT FURNACE CO.
MFGRS. OF JOHNSTON GAS FURNACES
1061 West 35th St., Los Angeles Phone WEstmore 8495
References: Bank of Italy

The IMPROVED KITTLE
SMOKELESS
ORCHARD HEATER
STACK AND DEFLECTOR NOW MADE OF GALVANIZED METAL
Delivers convected heat—no muzzle velocity—hot air in grove where you want it—low oil consumption—fast lighting.

Talk to some of your friends with Kittle Heater equipment—they will tell you KITTLE HEATERS save fruit at a lesser cost than any other heater on the market.
KITTLE MFG. CO.
648 Santa Fe Ave., Los Angeles
Telephone: Factory, TRinity 5681
Field Office, Whittier 413-R3